(Bossa)

Ah! Se Eu Pudesse

Roberto Menescal
& Ronaldo Bôscoli

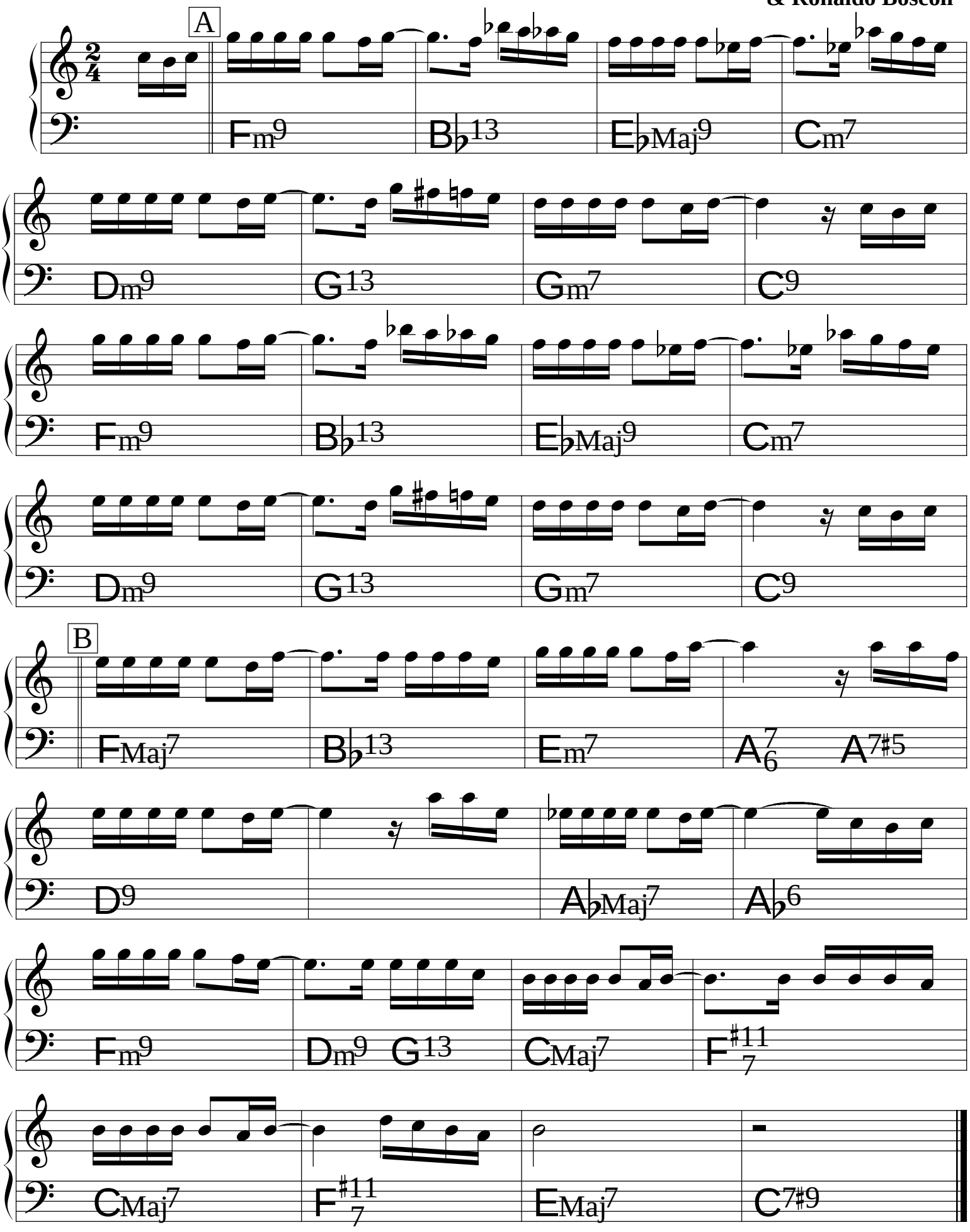

Amanhã

Pascoal Meirelles

♩ = 150

Intro

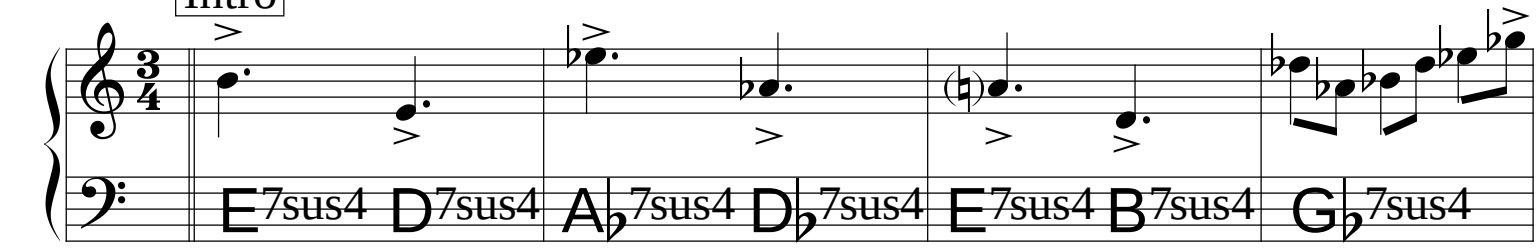

nos solos:
2 compassos p/ cada Acorde.

A

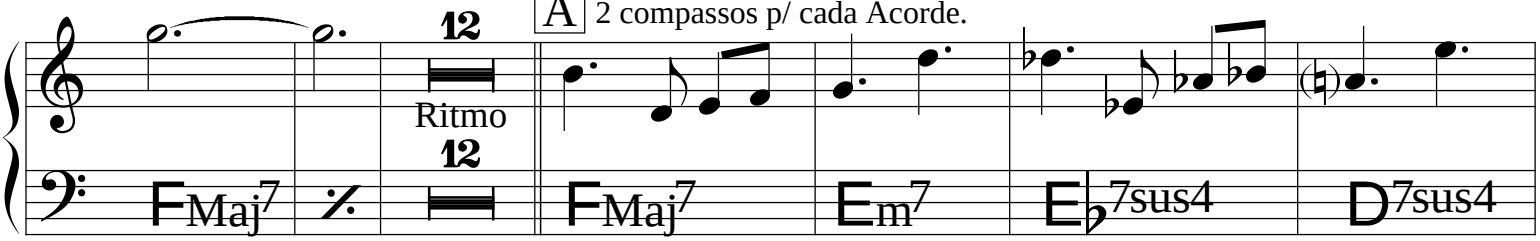

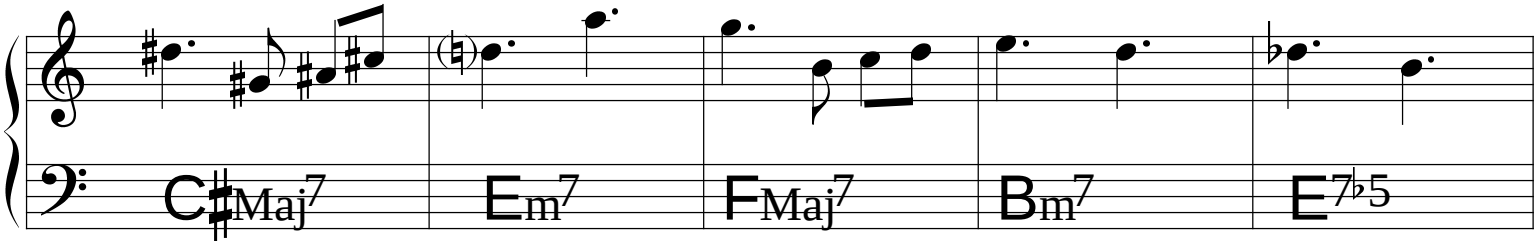

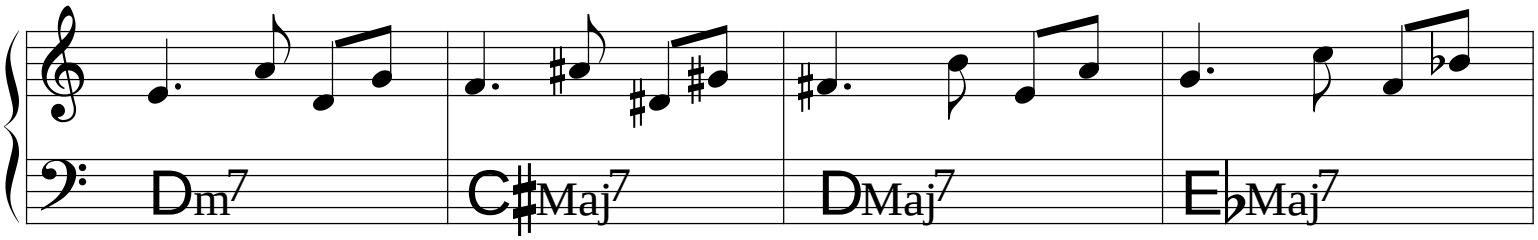

B

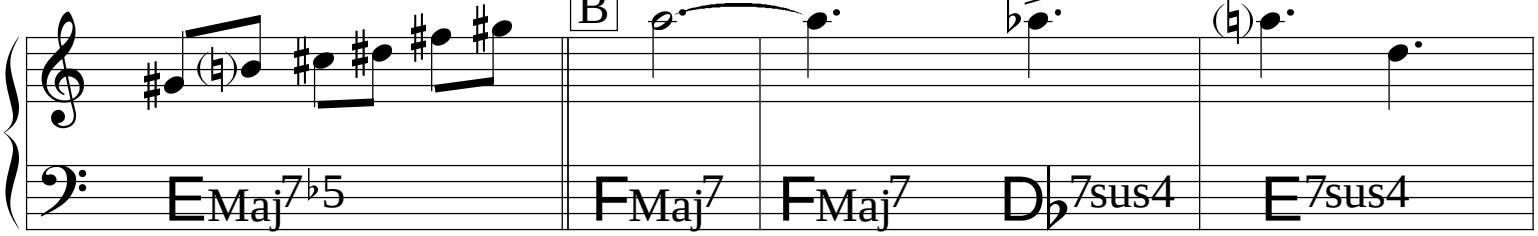

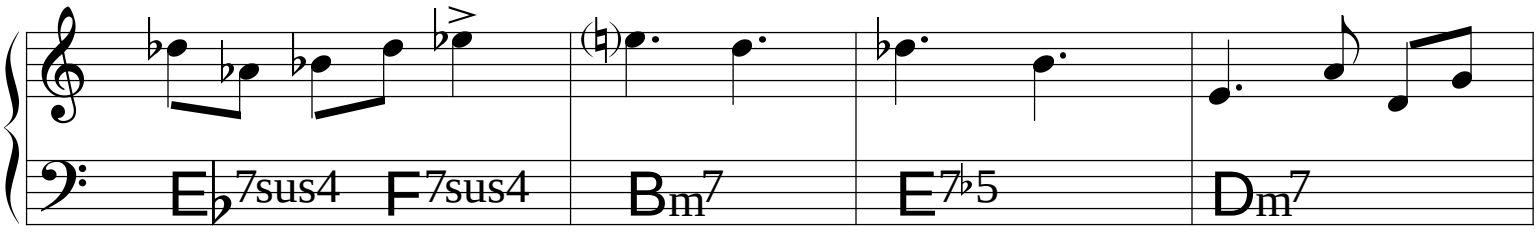

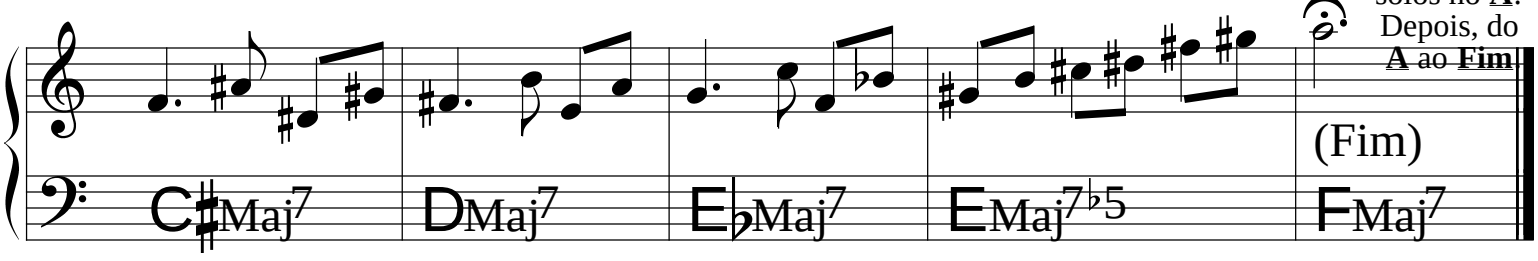

(Bossa)

Amazonas

João Donato
& Lysias Enio

Intro

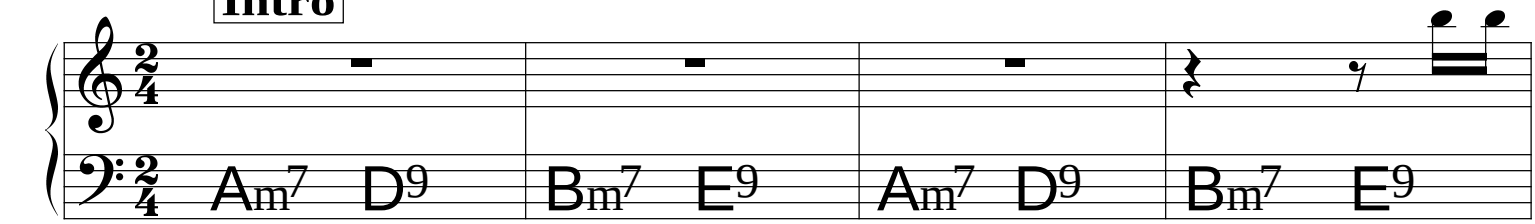

A

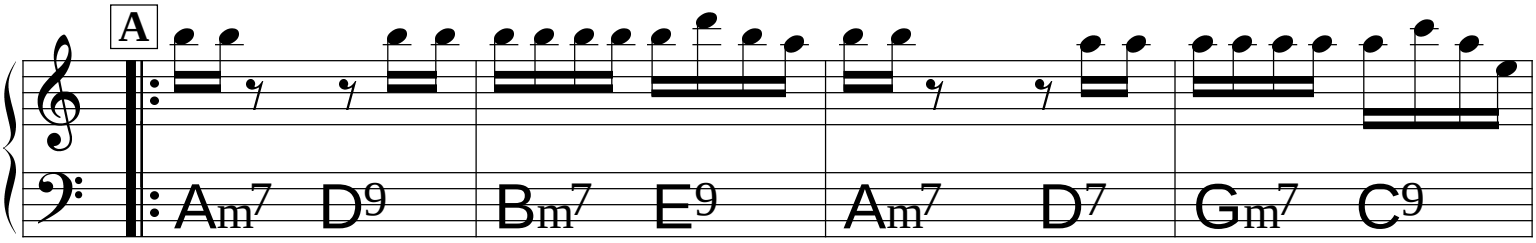

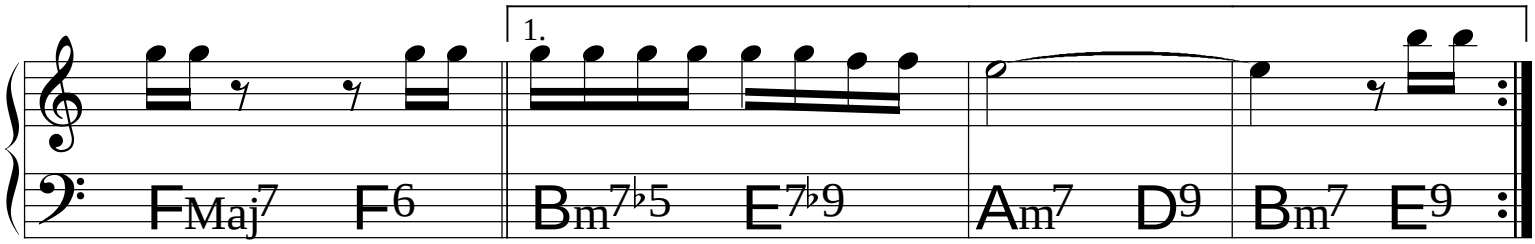

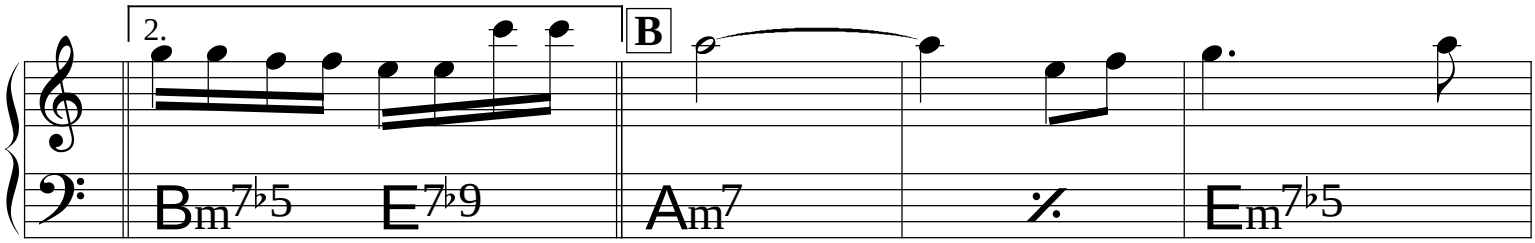

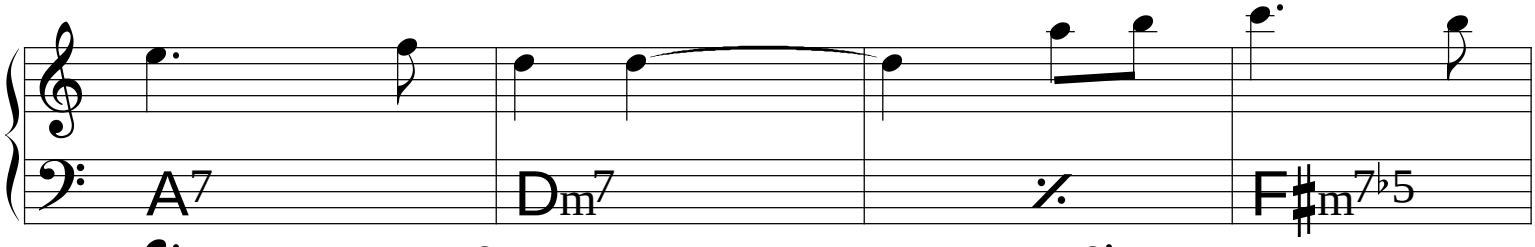

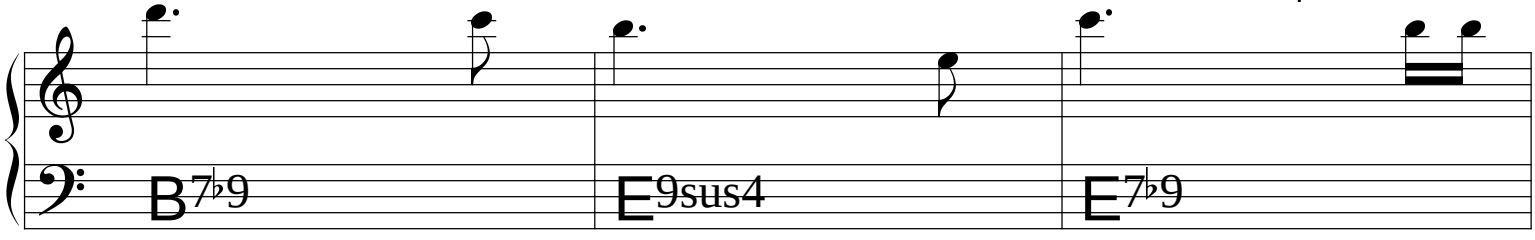

A

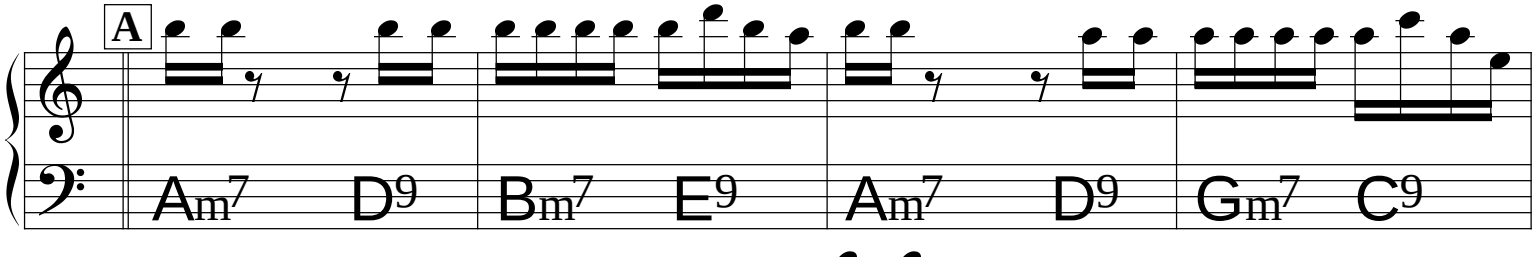

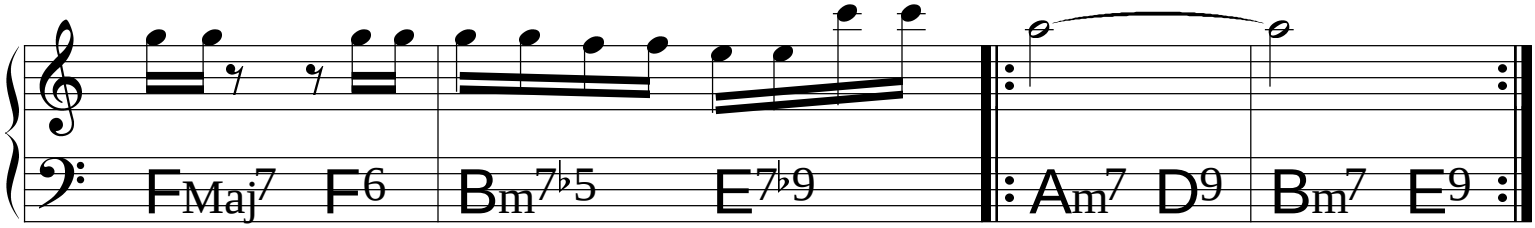

Amor certinho

(Bossa)

Roberto Guimarães

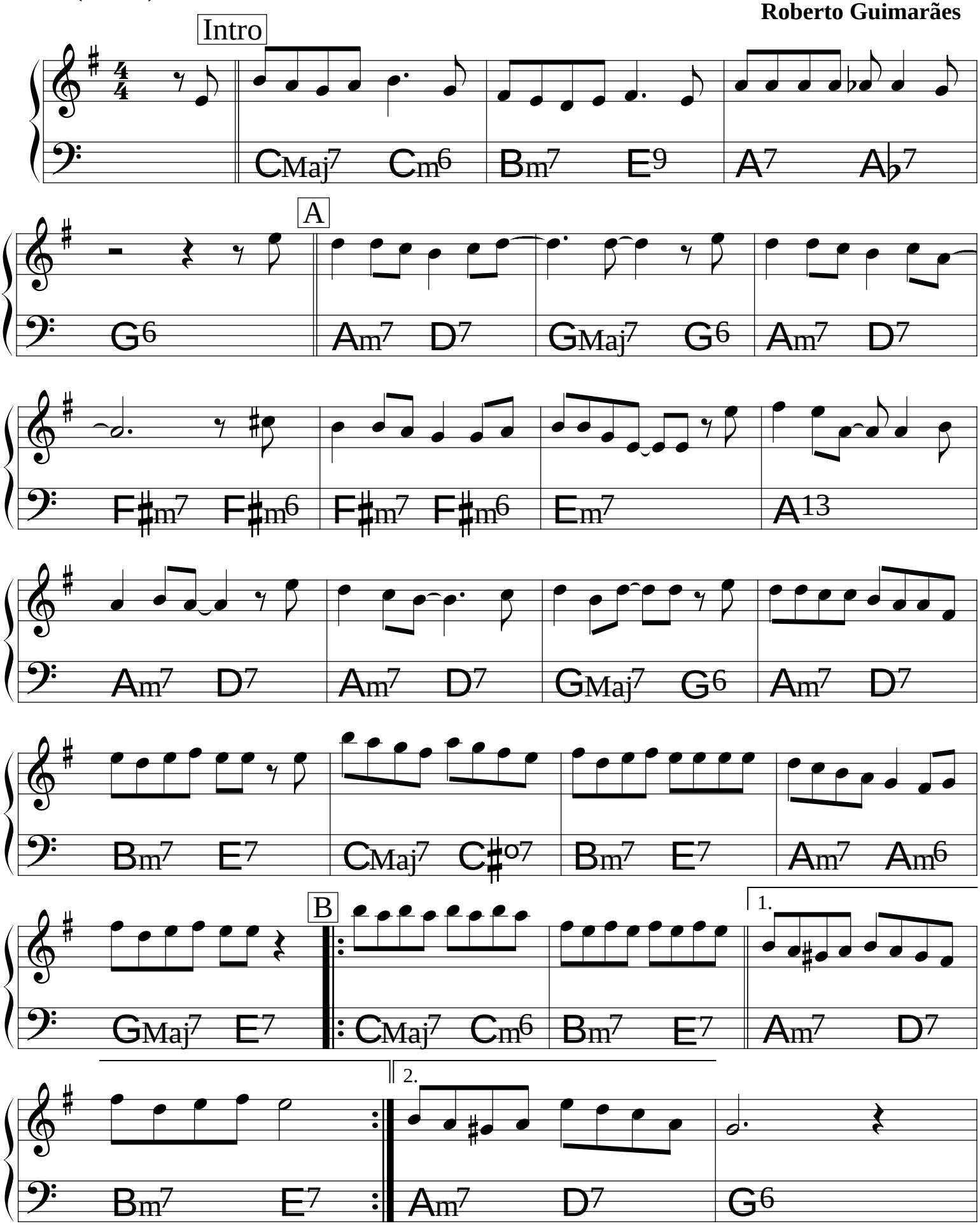

Amor em Paz

(Bossa)

Tom Jobim &
Vinícius de Moraes

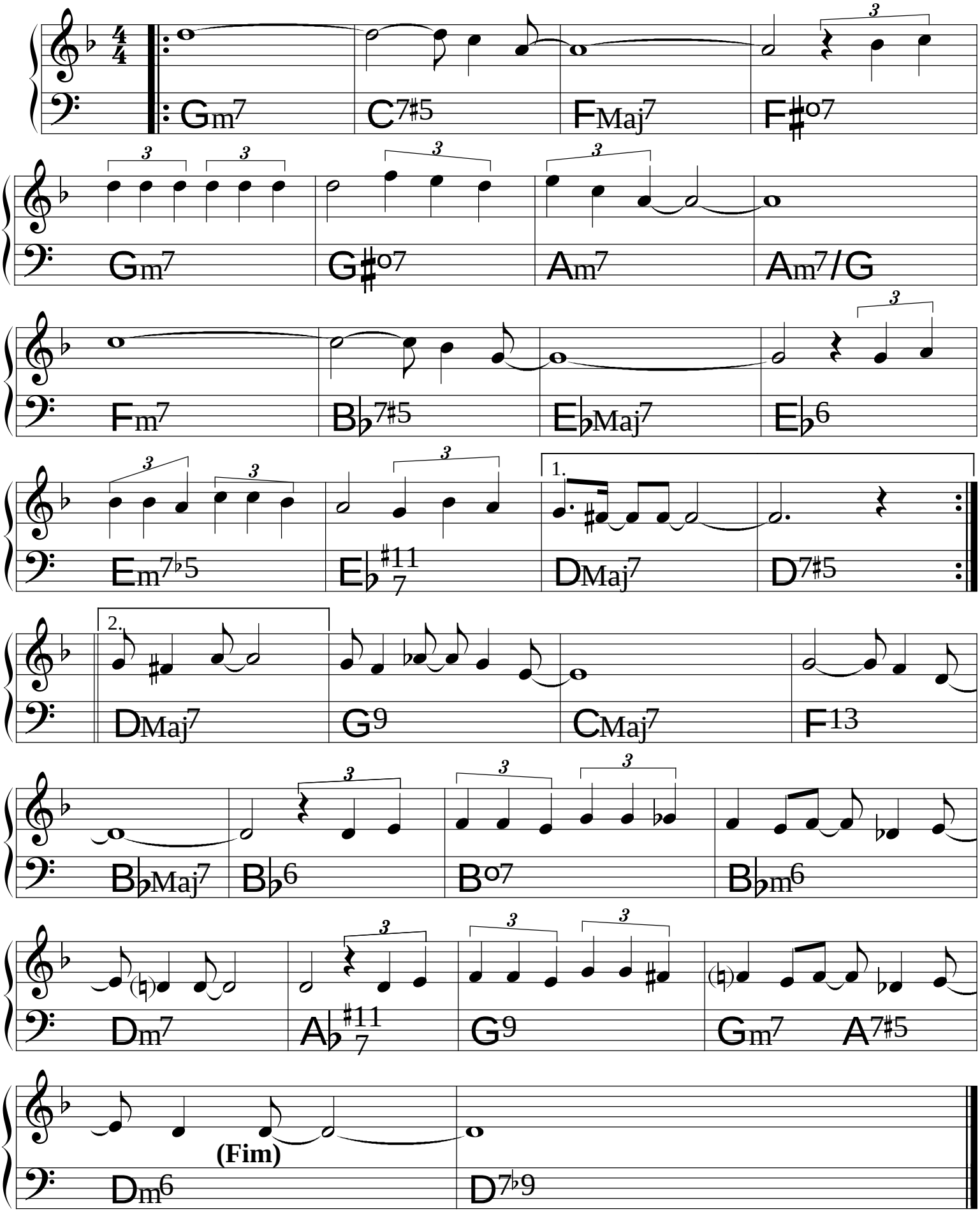

A morte de um deus do sal

(Bossa)

Roberto Menescal
& Ronaldo Bôscoli

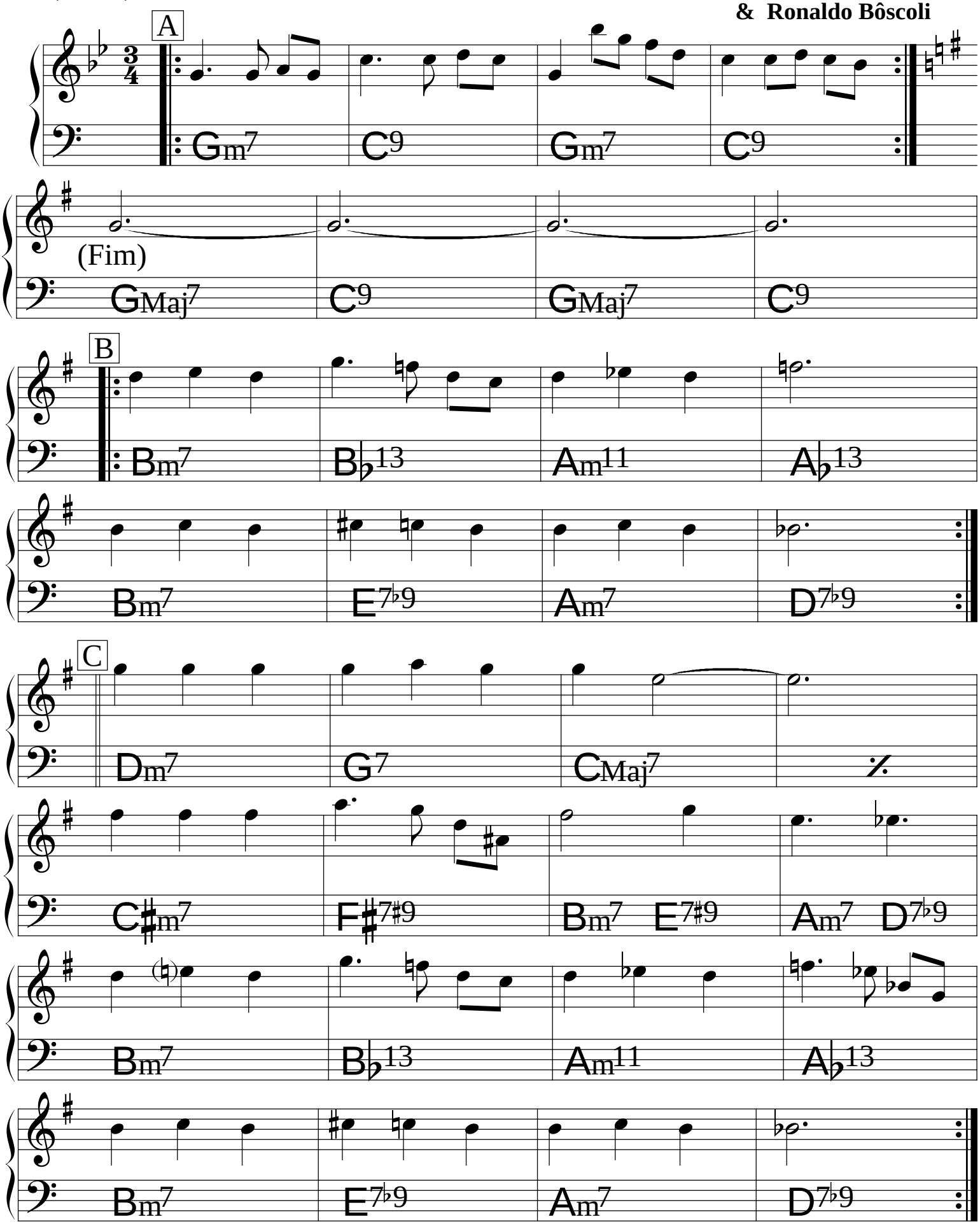

Anos Dourados

Tom Jobim &
Chico Buarque

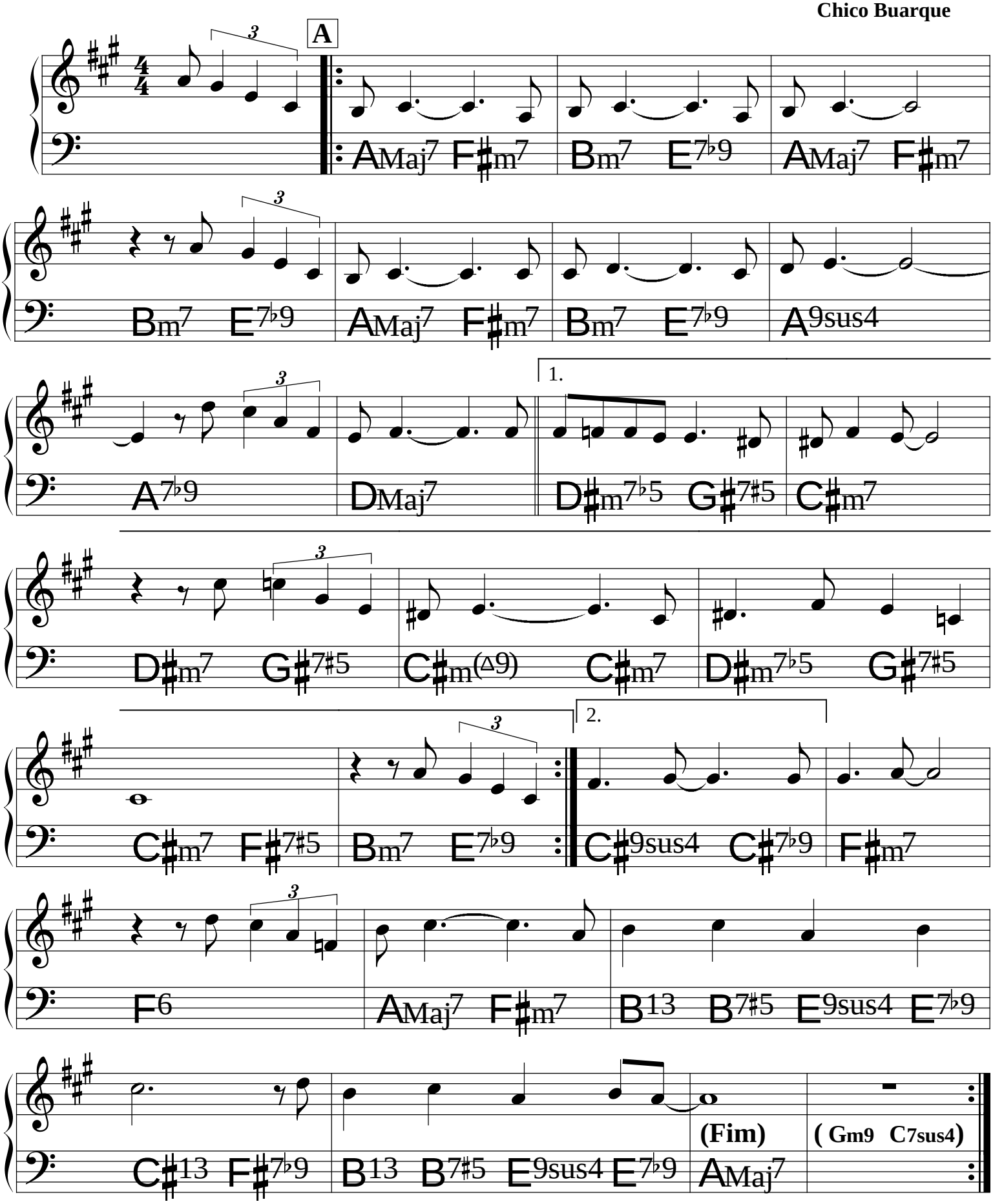

(Bossa)

A paz

João Donato &
Gilberto Gil

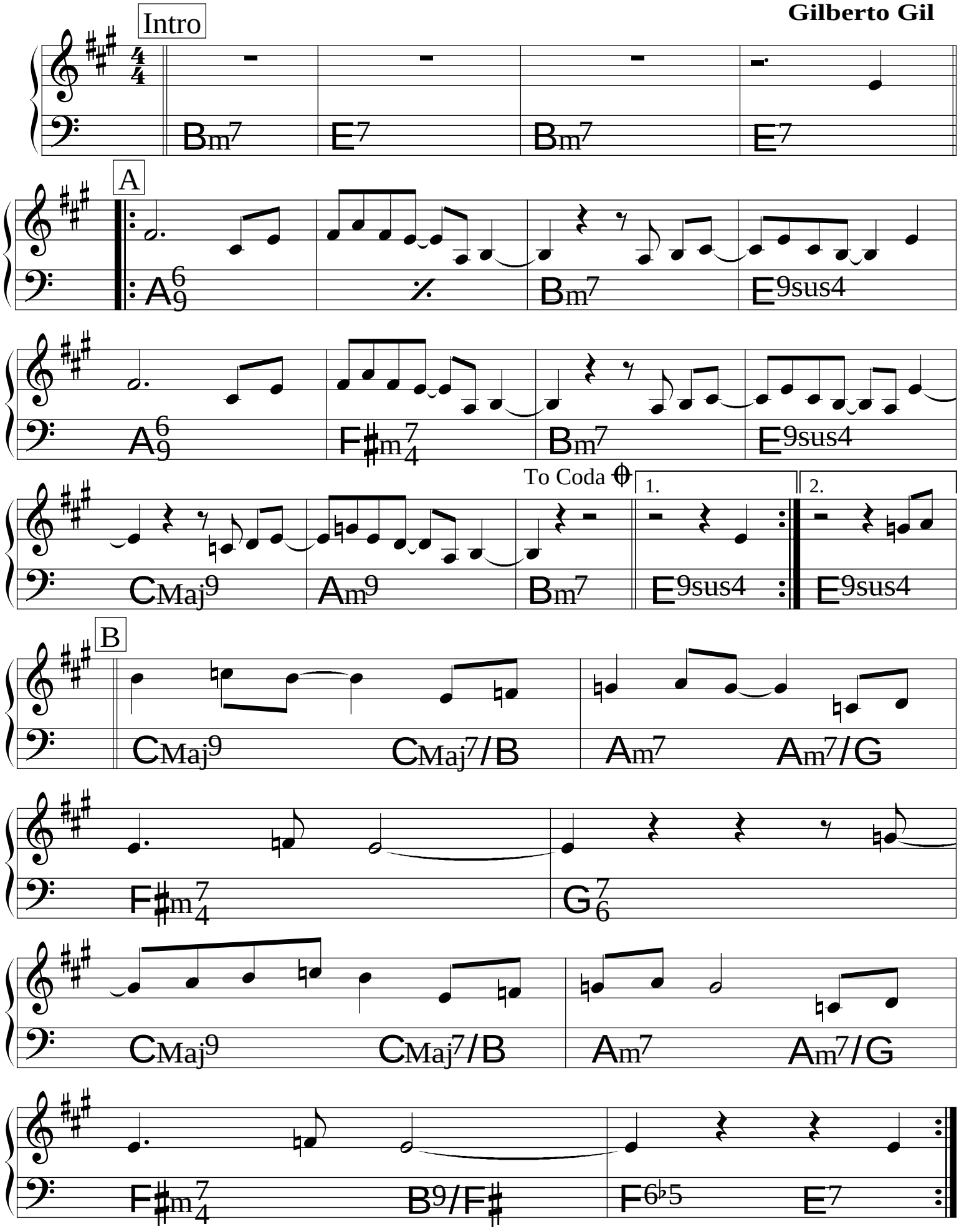

Aquarela do Brasil

(Samba) ♩ = 126

Ary Barroso

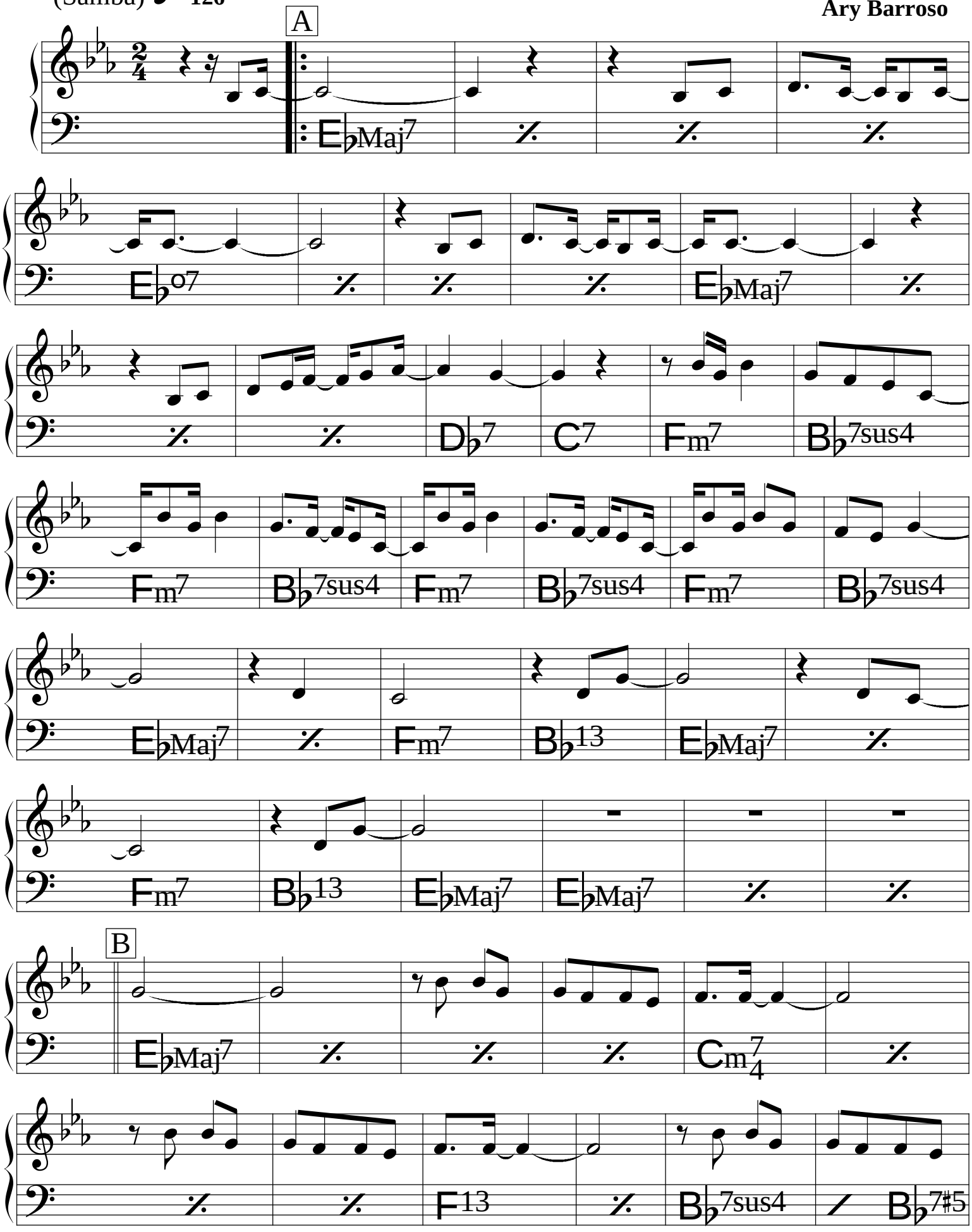

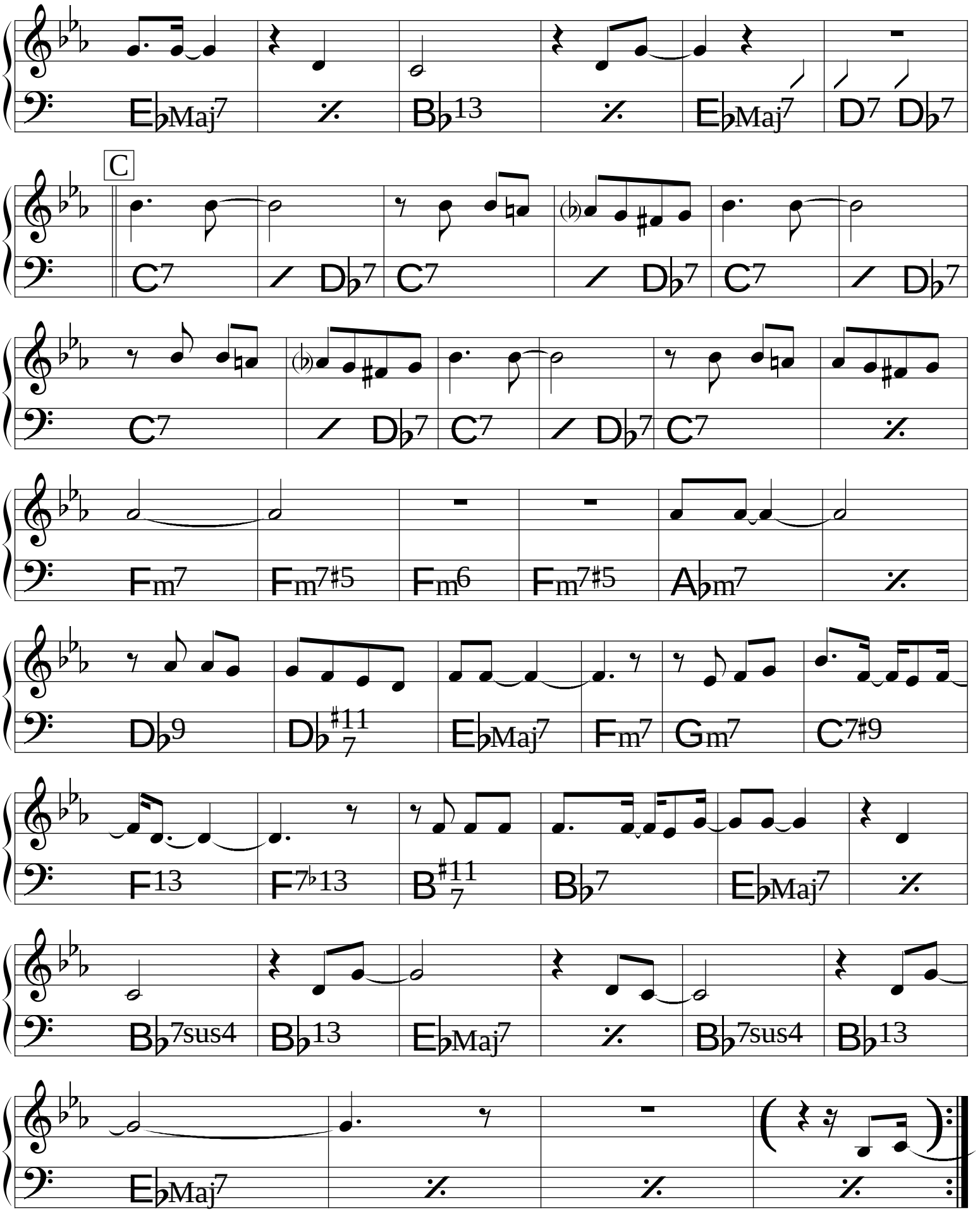
E♭Maj7
B♭13
E♭Maj7
D7 D♭7
C
C7 D♭7
C7 D♭7
C7 D♭7
C7 D♭7
C7
Fm7
Fm7♯5
Fm6
Fm7♯5
A♭m7
D♭9
D♭ 7 ♯11
E♭Maj7
Fm7
Gm7
C7♯9
F13
F7♭13
B 7 ♯11
B♭7
E♭Maj7
B♭7sus4
B♭13
E♭Maj7
B♭7sus4
B♭13
E♭Maj7

Aquela Coisa

(Samba) ♩= 106

Hermeto Pascoal

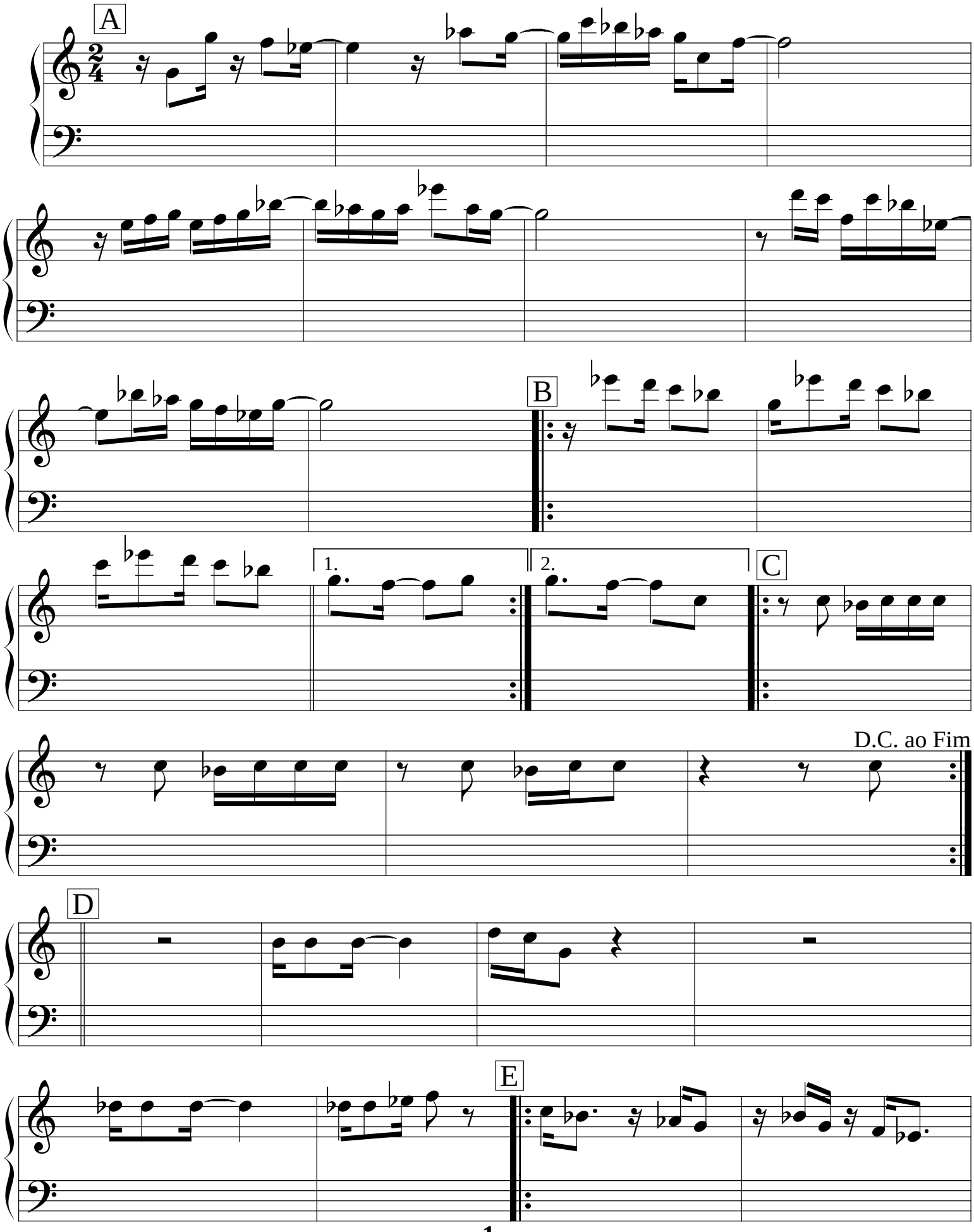

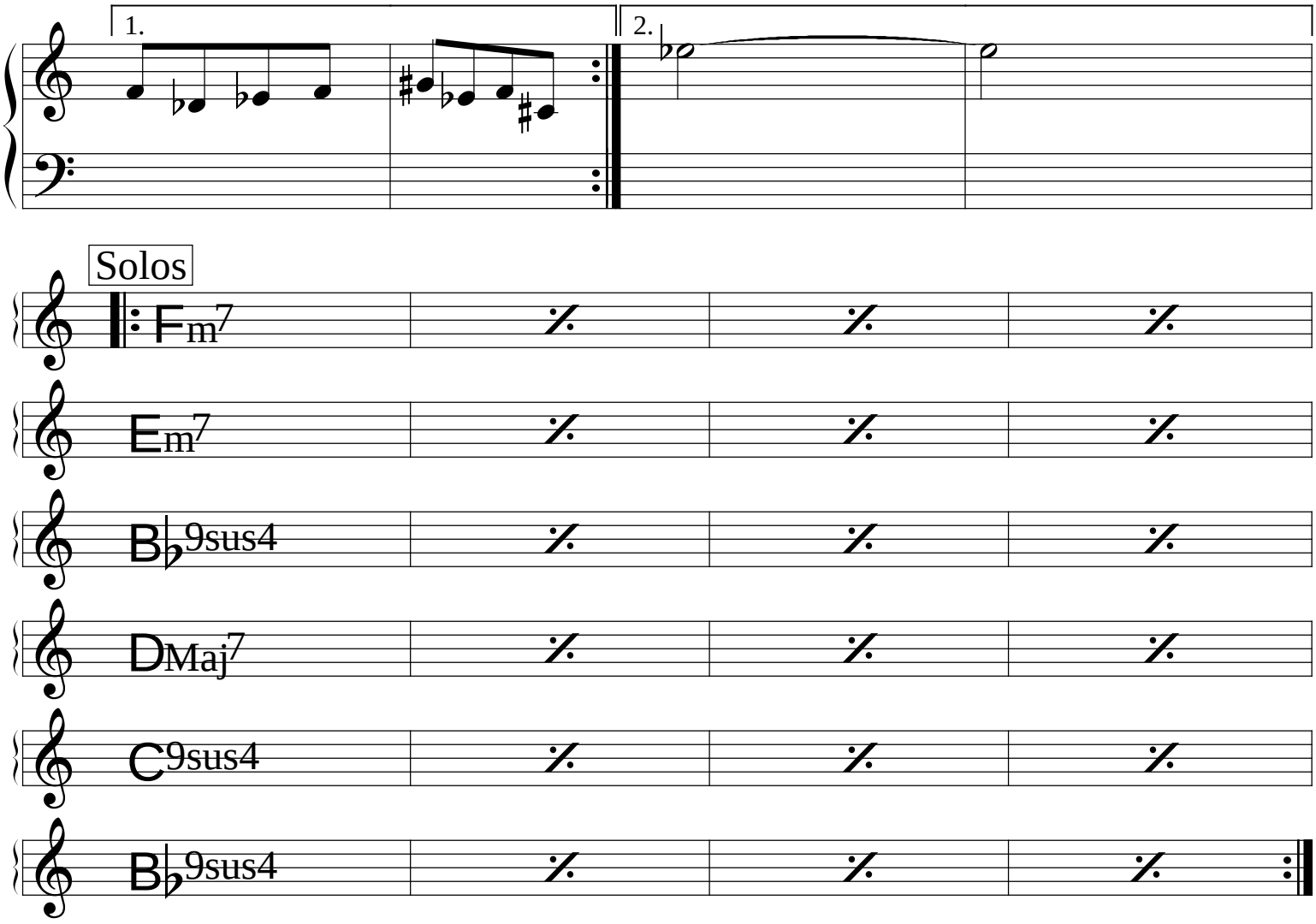
1.
2.
Solos
Fm7
Em7
B♭9sus4
DMaj7
C9sus4
B♭9sus4

Aquela Valsa

Hermeto Pascoal

(Jazz Waltz) ♩= 116

Intro

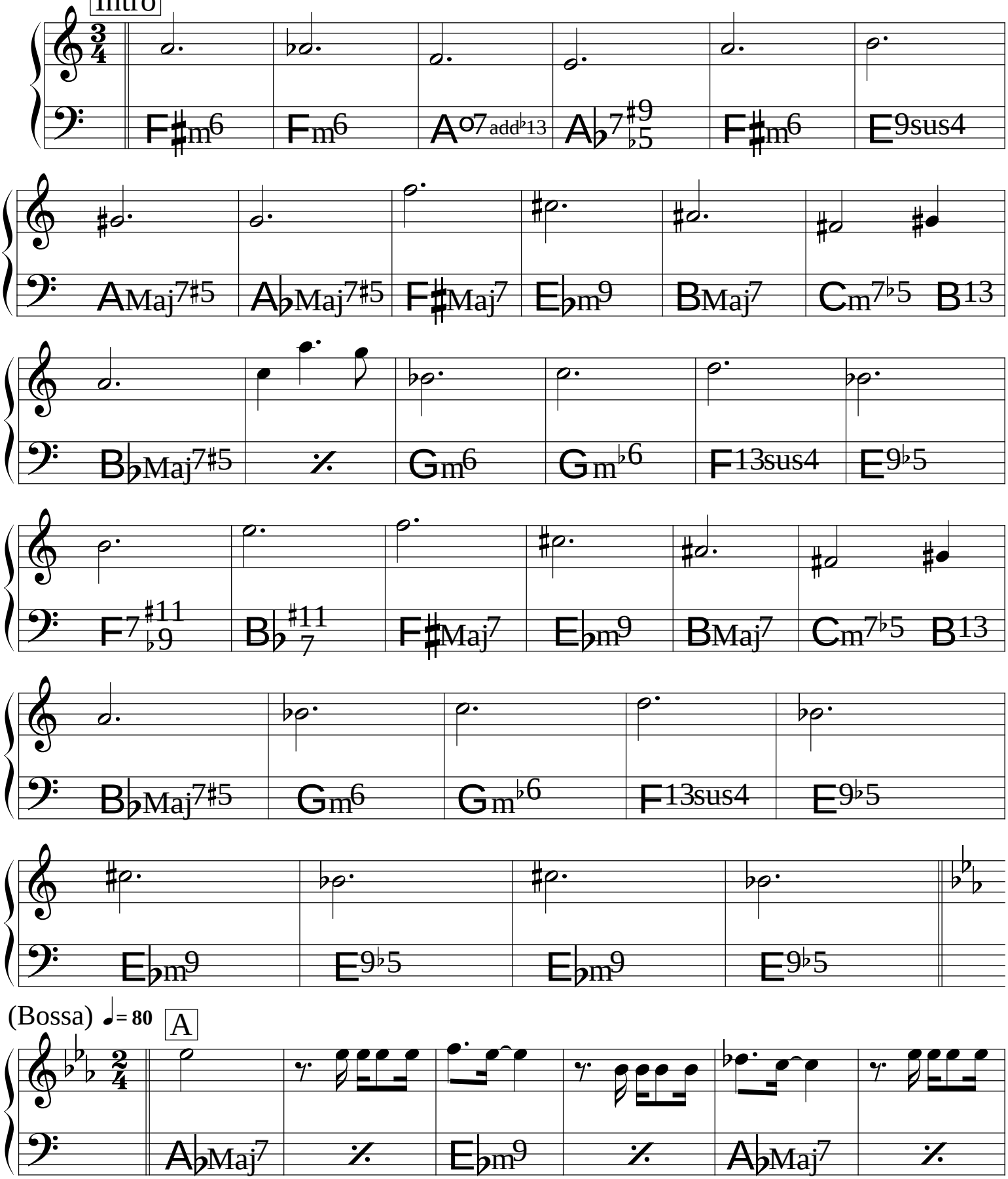

(Bossa) ♩= 80

A

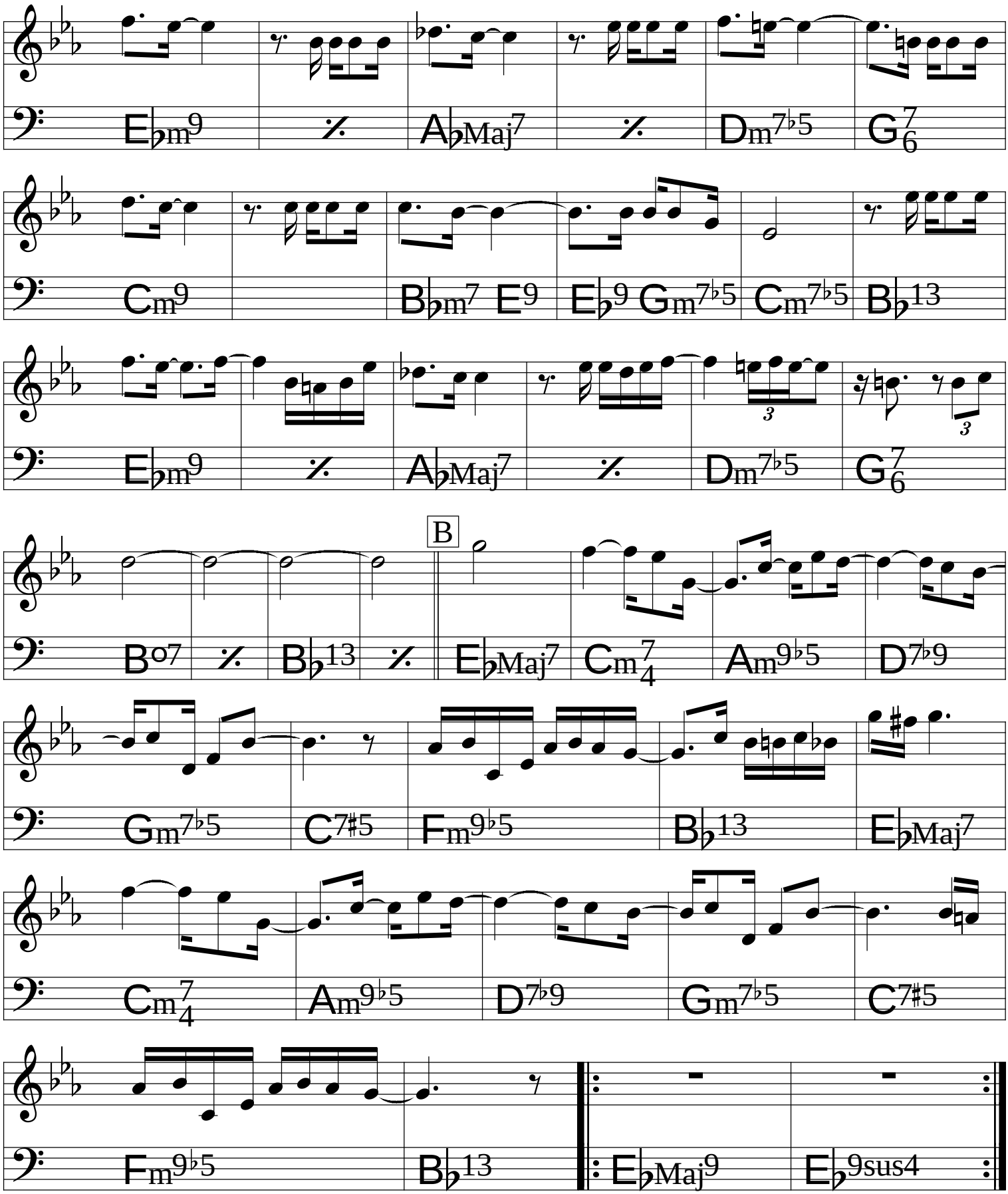
Ebm9
Ab Maj7
Dm7b5
G7 6
Cm9
Bbm7 Eb9
Eb9 Gm7b5
Cm7b5
Bb13
Ebm9
Ab Maj7
Dm7b5
G7 6
B
Bo7
Bb13
Eb Maj7
Cm7 4
Am9b5
D7b9
Gm7b5
C7#5
Fm9b5
Bb13
Eb Maj7
Cm7 4
Am9b5
D7b9
Gm7b5
C7#5
Fm9b5
Bb13
Eb Maj9
Eb 9sus4

Aqui, Oh!

(Samba) ♩= 110

Toninho Horta &
Fernando Brant

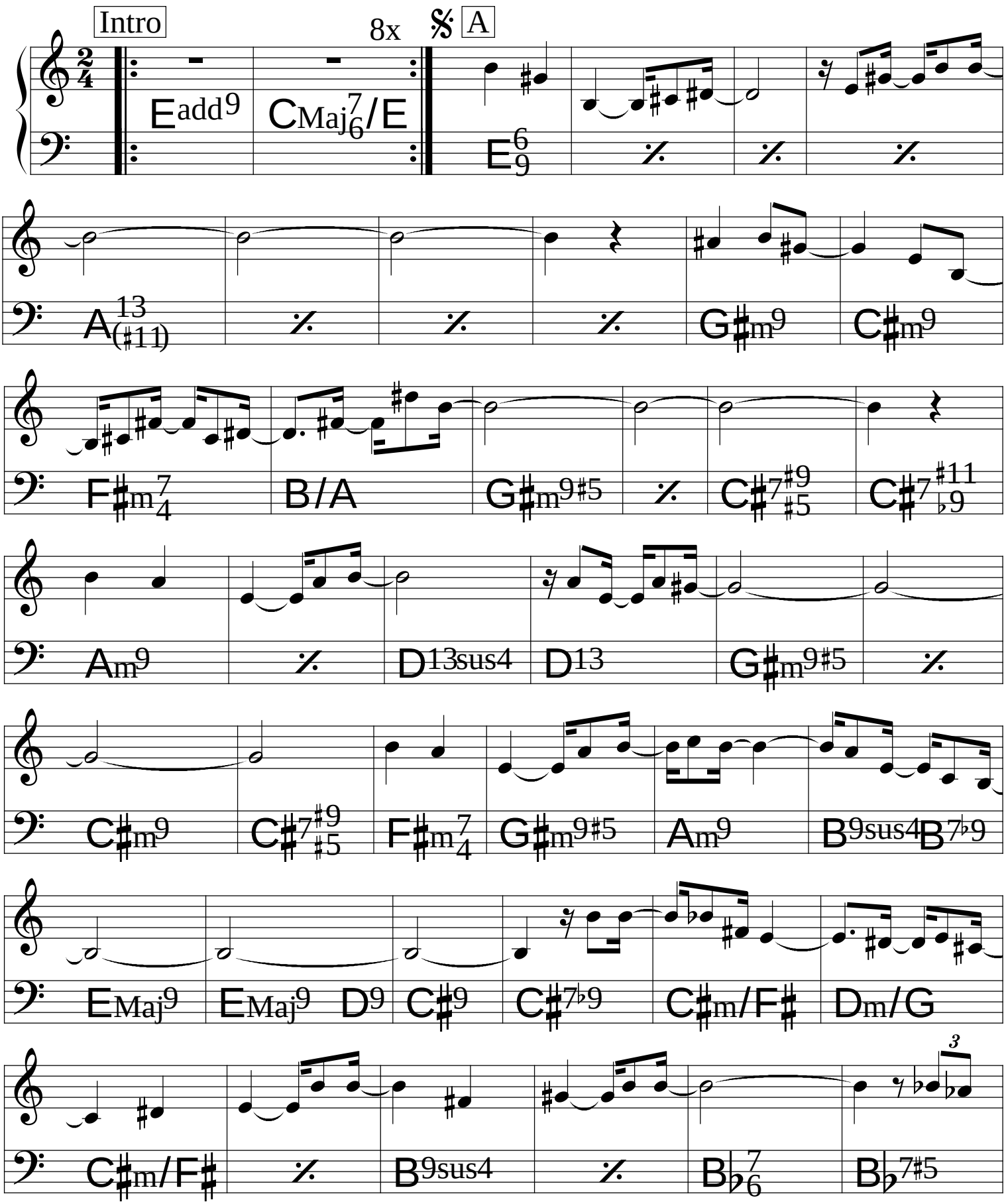

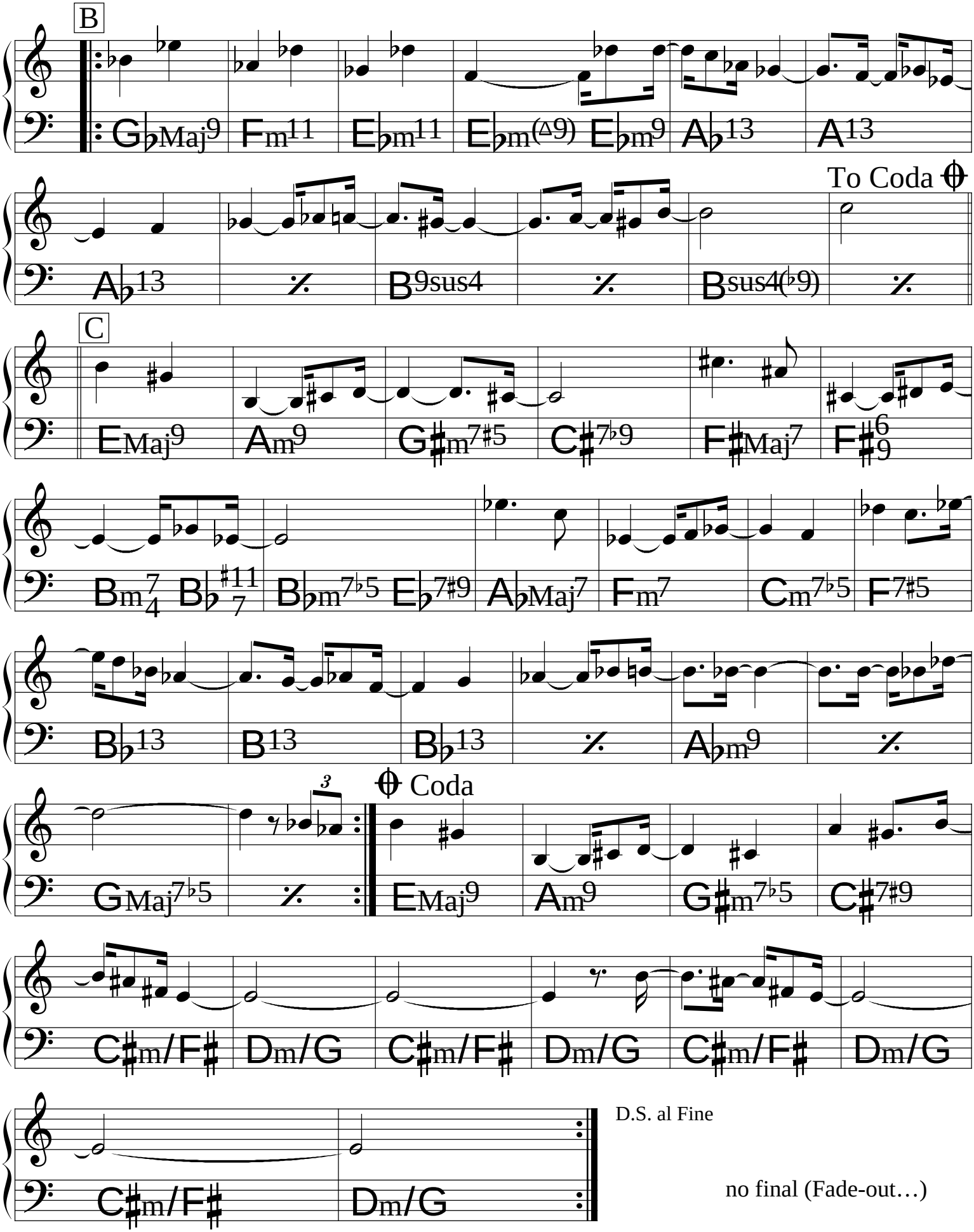
B
GbMaj9 Fm11 Ebm11 Ebm(Δ9) Ebm9 Ab13 A13
To Coda
Ab13 B9sus4 Bsus4(b9)
C
EMaj9 Am9 G#m7#5 C#7b9 F#Maj7 F#9 6
Bm7 4 Bb 7 #11 Bbm7b5 Eb7#9 AbMaj7 Fm7 Cm7b5 F7#5
Bb13 B13 Bb13 Abm9
3
Coda
GMaj7b5 EMaj9 Am9 G#m7b5 C#7#9
C#m/F# Dm/G C#m/F# Dm/G C#m/F# Dm/G
C#m/F# Dm/G
D.S. al Fine
no final (Fade-out…)

A Rã

(Bossa)

João Donato &
Caetano Veloso

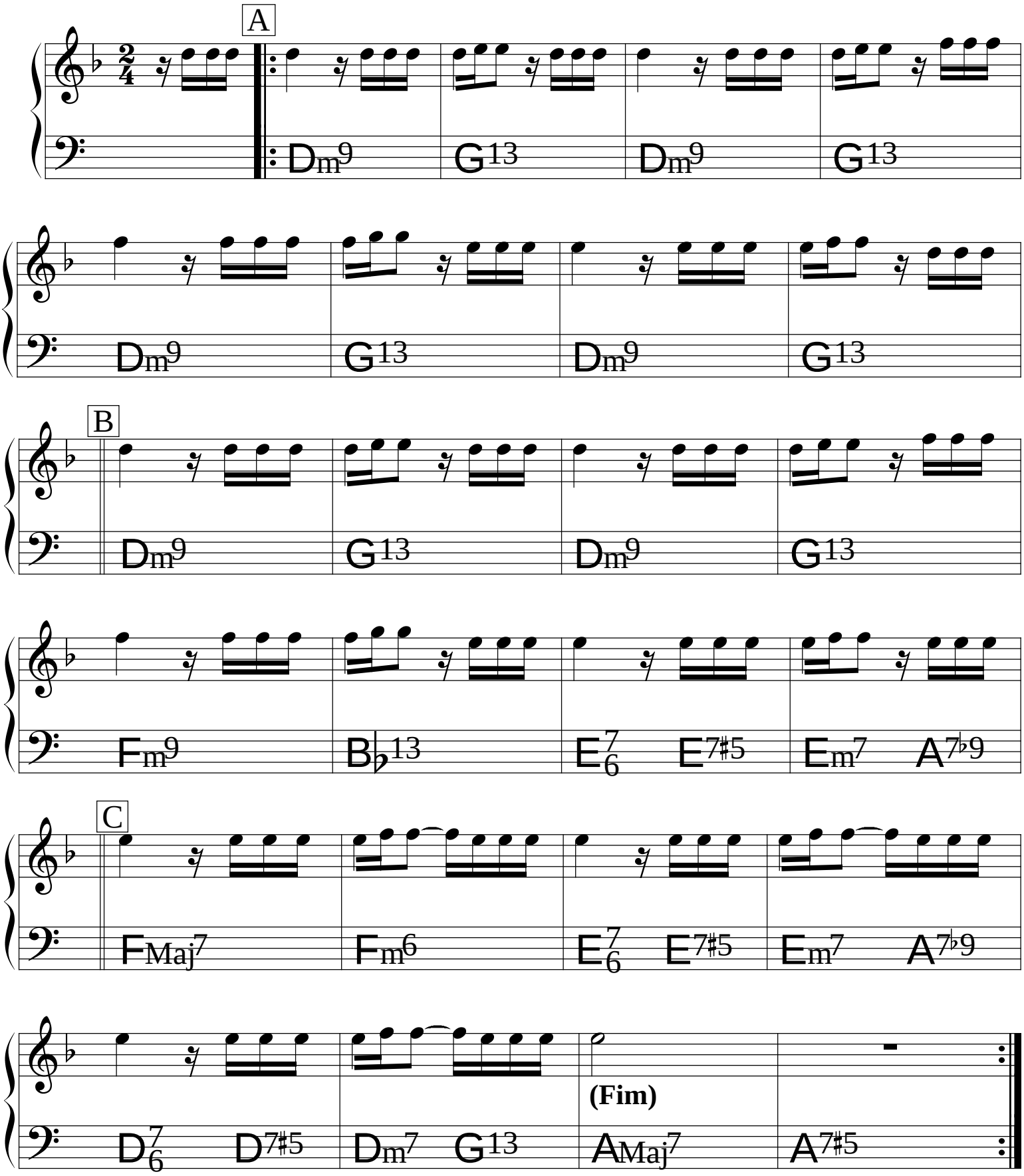

Arambaré

Flavio Goulart

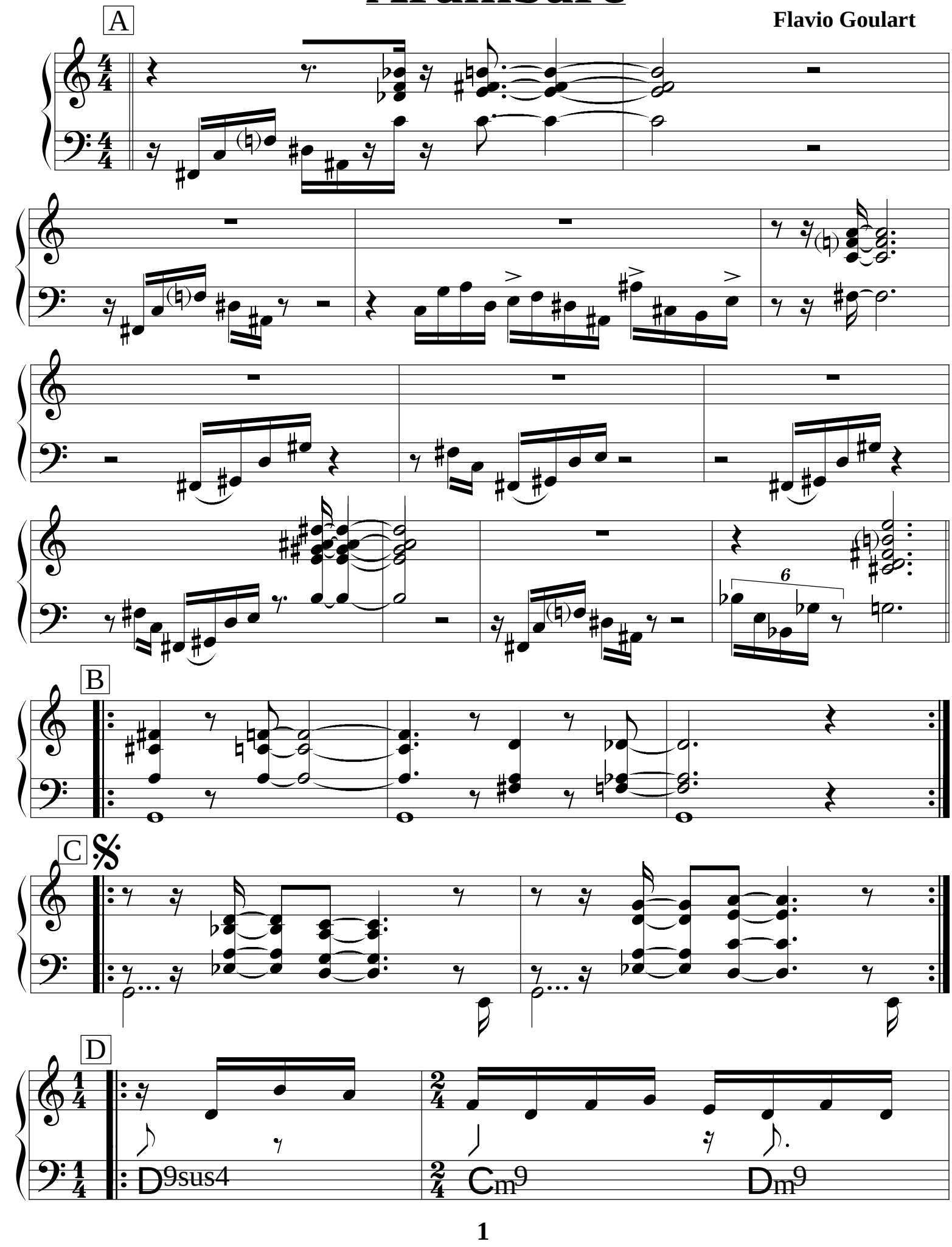

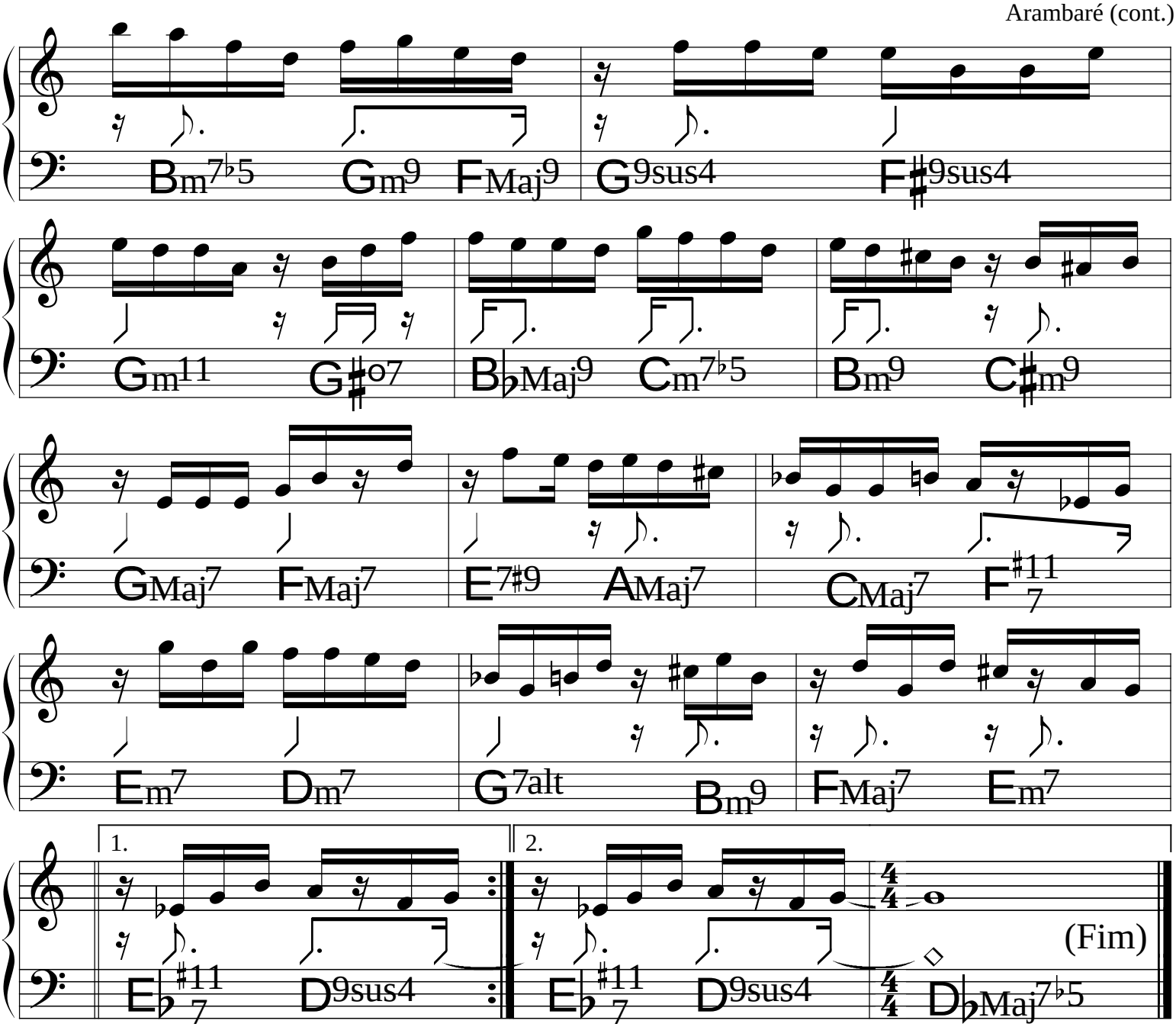

Solos (**4x** p/ cada solista)

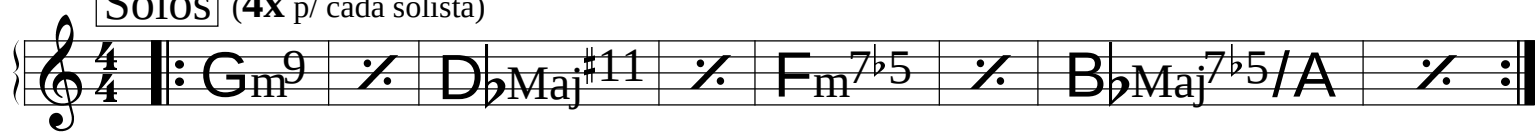

Solo Bateria (**4x**)

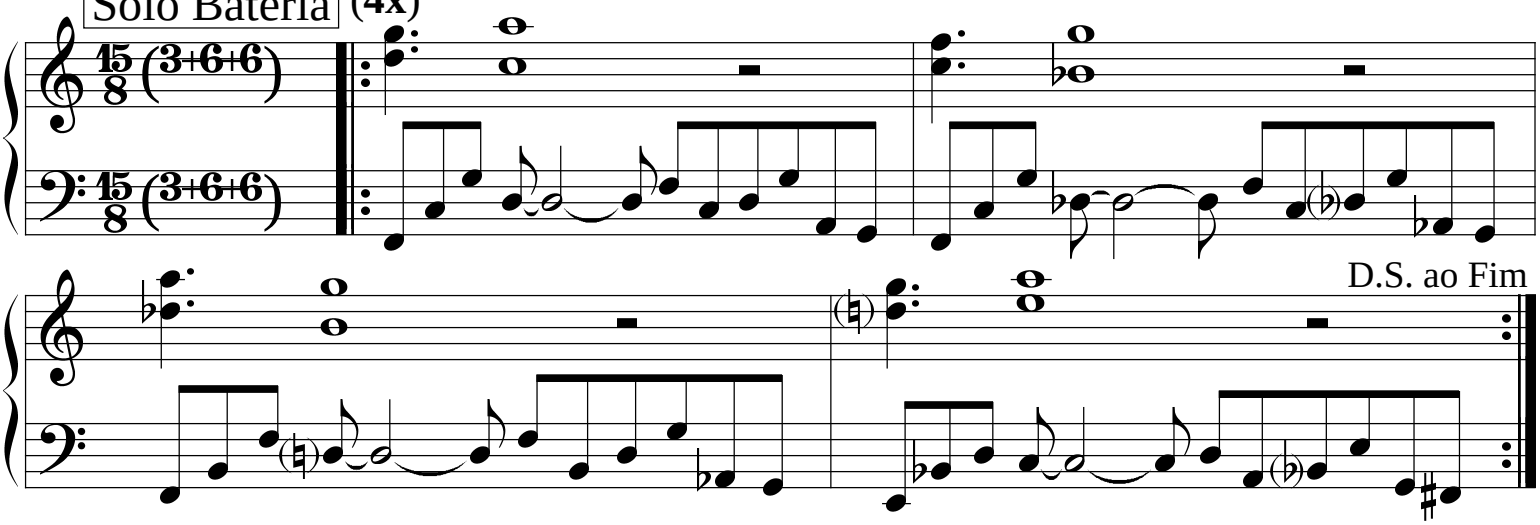

© 1988 **Mocambo Music.** Flavio Goulart.

All Rights Reserved. International Copyright Secured.

Arte de Voar

Intro ♩= 104

Nelson Ayres

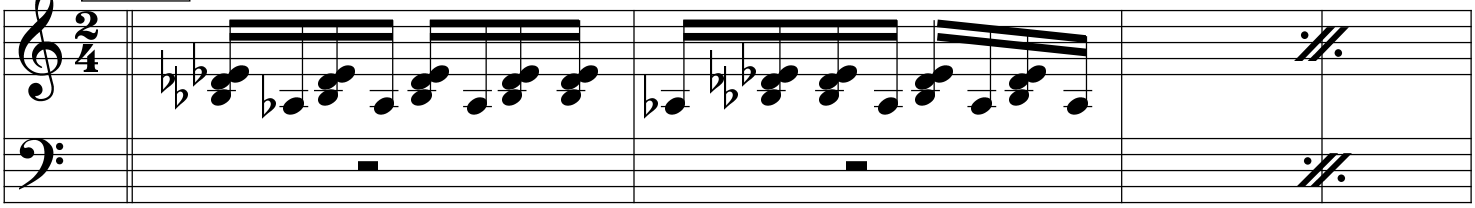

A

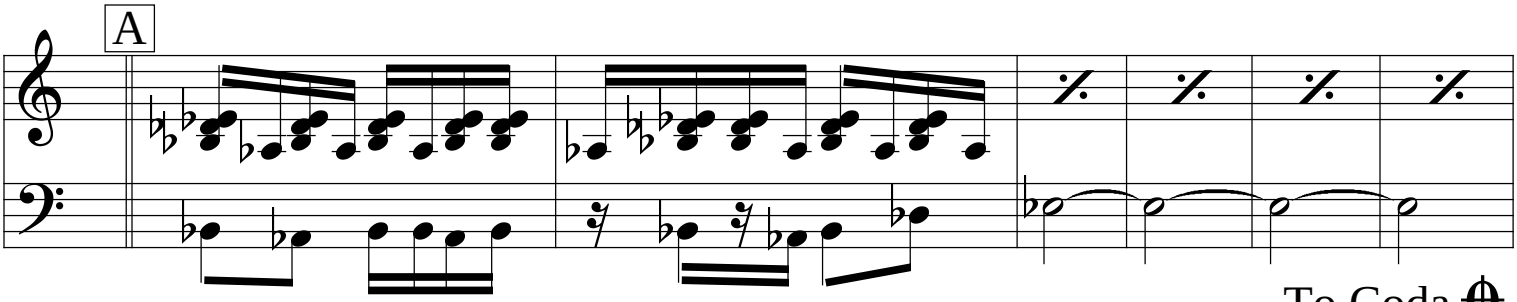

To Coda

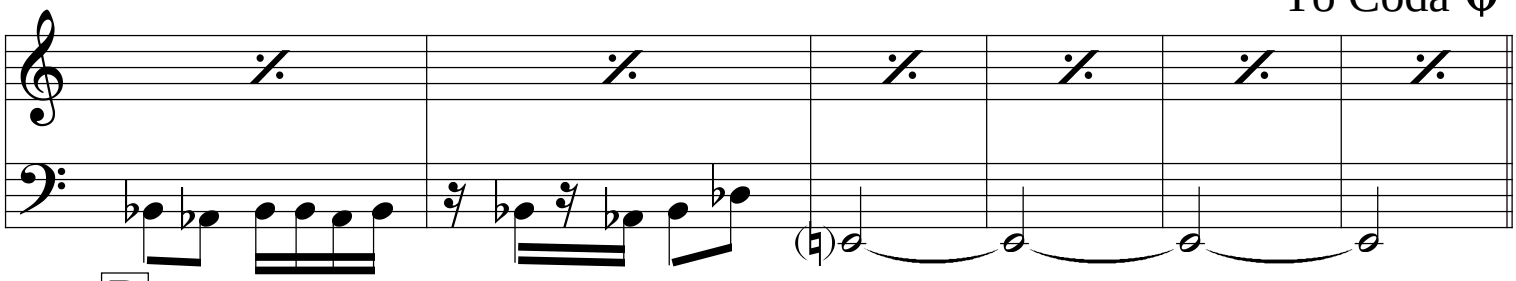

B

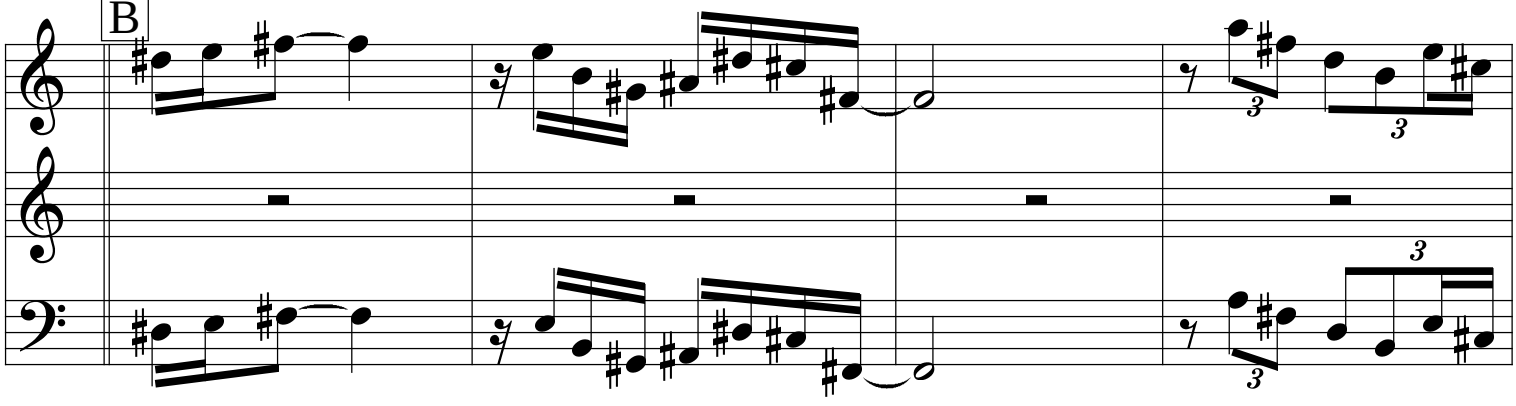

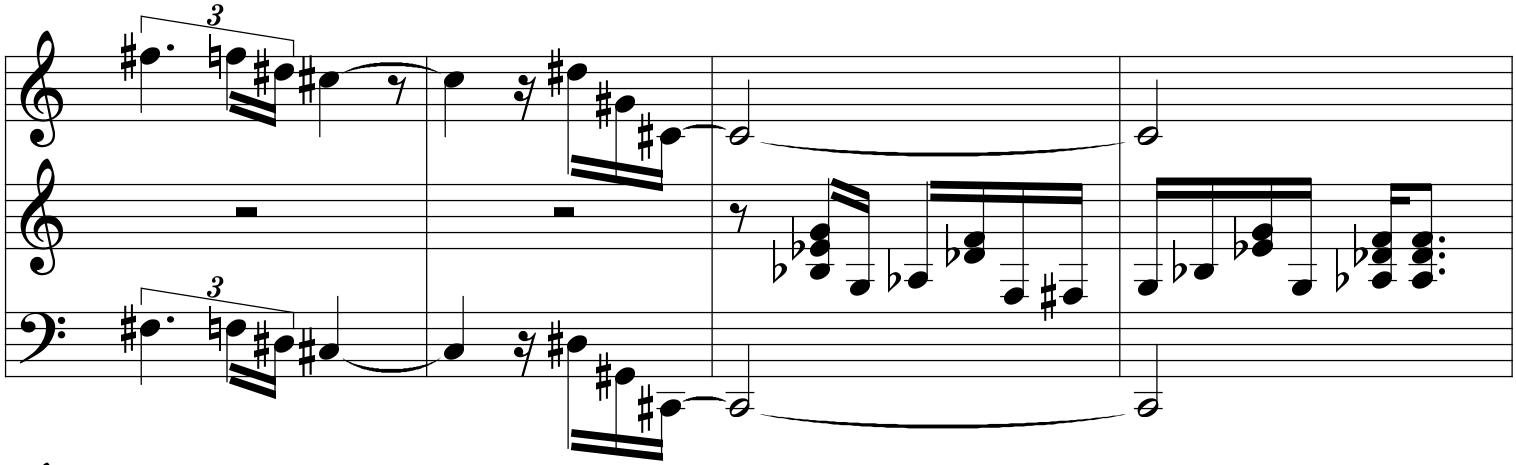

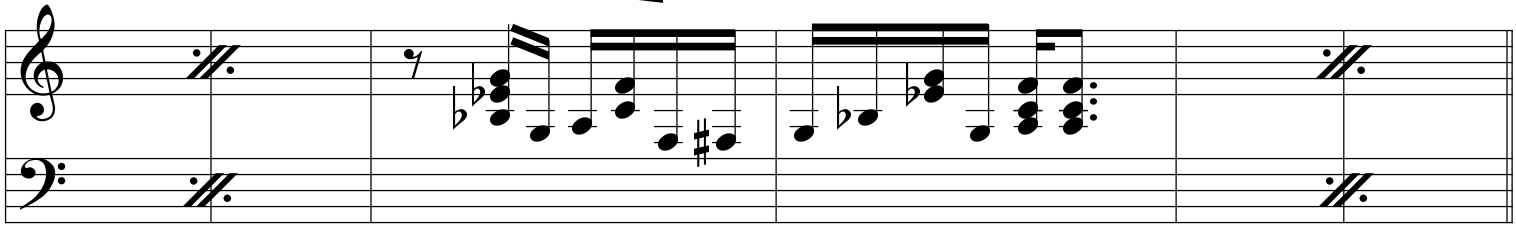

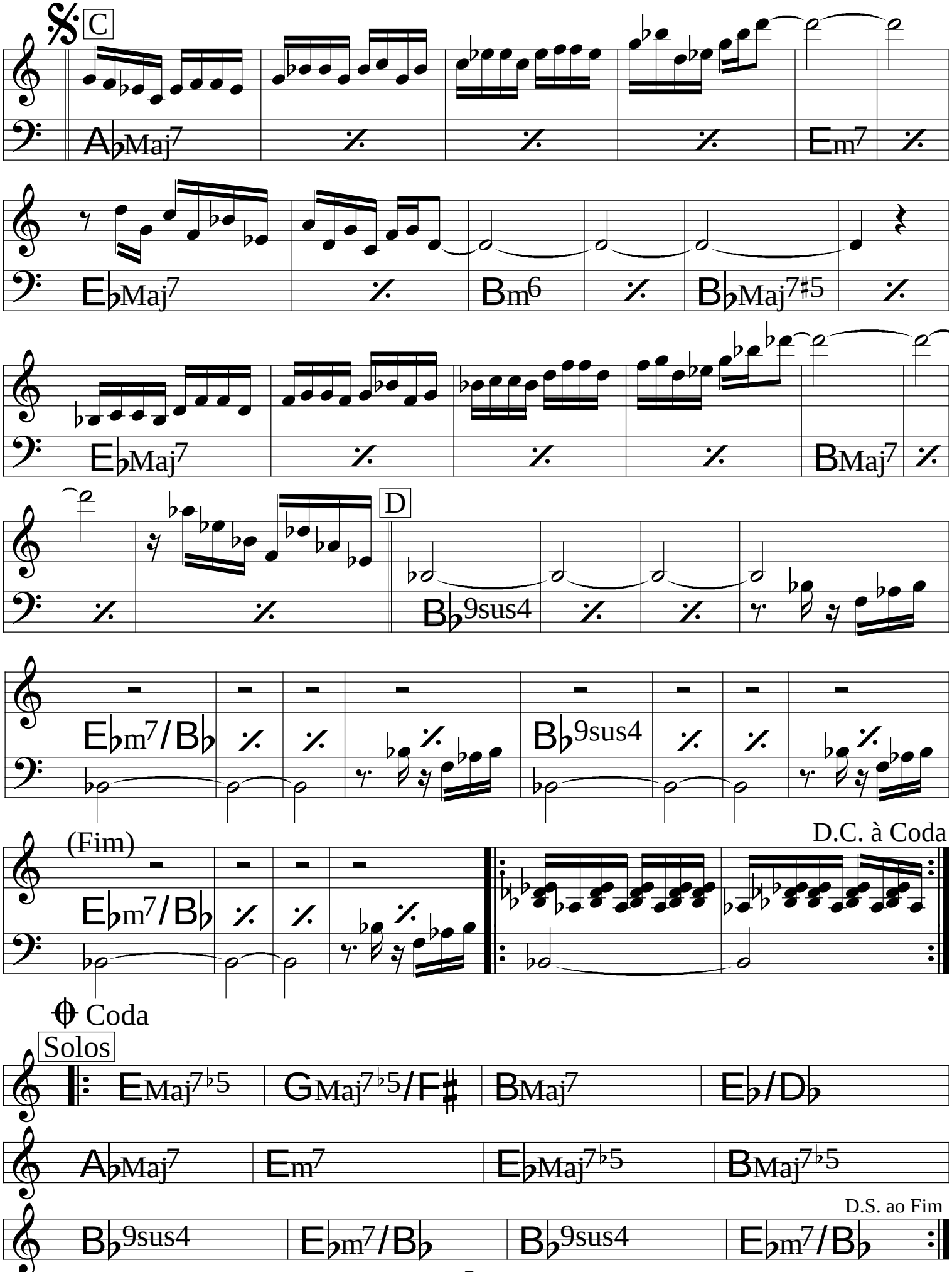
C
A♭Maj7
Em7
E♭Maj7
Bm6
B♭Maj7♯5
E♭Maj7
BMaj7
D
B♭9sus4
E♭m7/B♭
B♭9sus4
(Fim)
E♭m7/B♭
D.C. à Coda
Coda
Solos
EMaj7♭5
GMaj7♭5/F♯
BMaj7
E♭/D♭
A♭Maj7
Em7
E♭Maj7♭5
BMaj7♭5
B♭9sus4
E♭m7/B♭
B♭9sus4
E♭m7/B♭
D.S. ao Fim

Até quem sabe

(Bossa)

João Donato
& Lysias Ênio

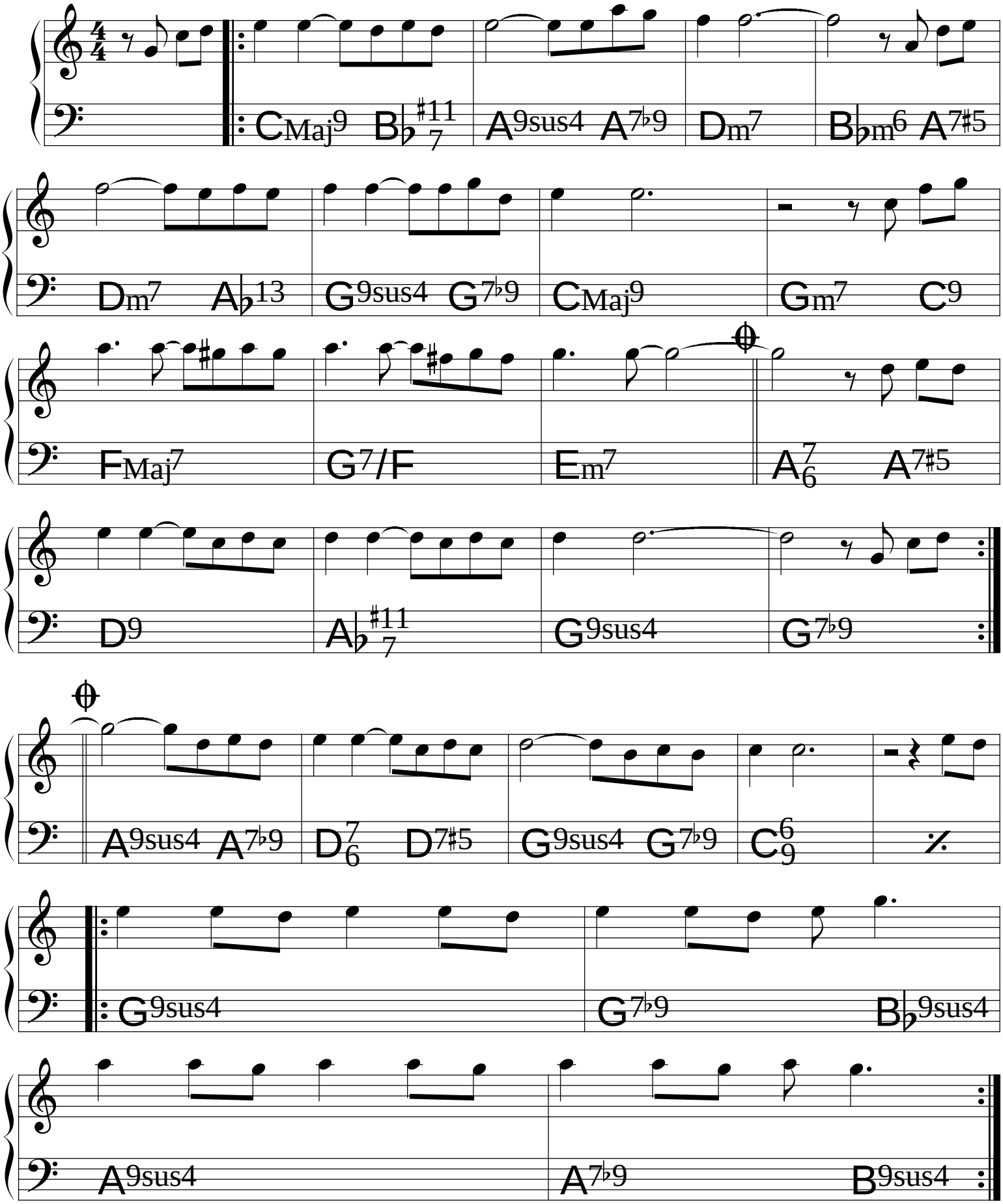

Aula de matemática

(Bossa)

Tom Jobim &
Marino Pinto

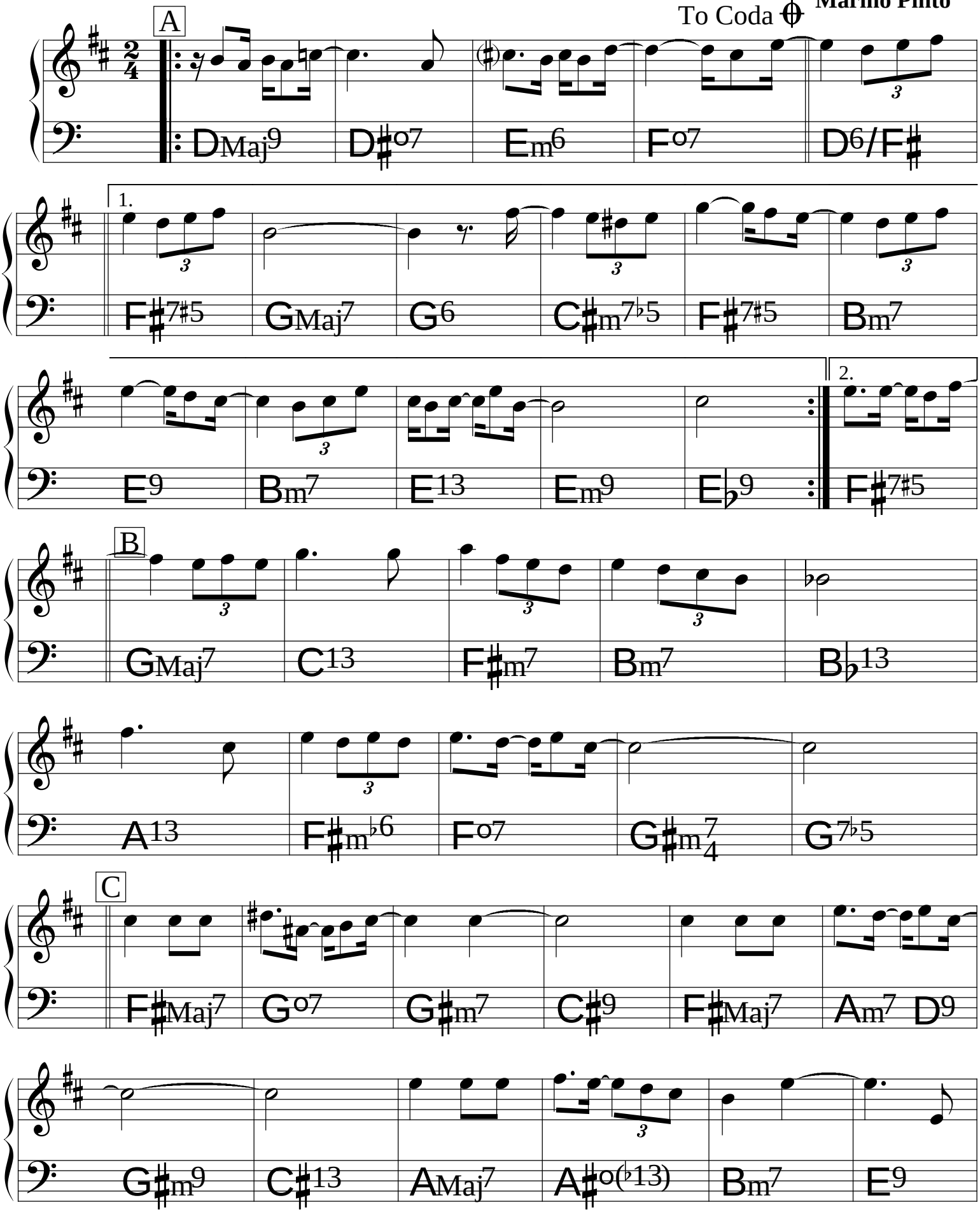

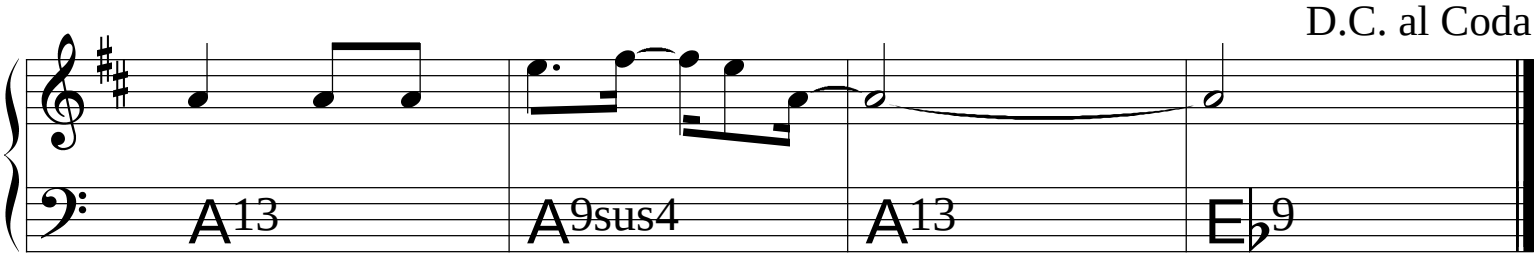
D.C. al Coda
A13
A9sus4
A13
E♭9

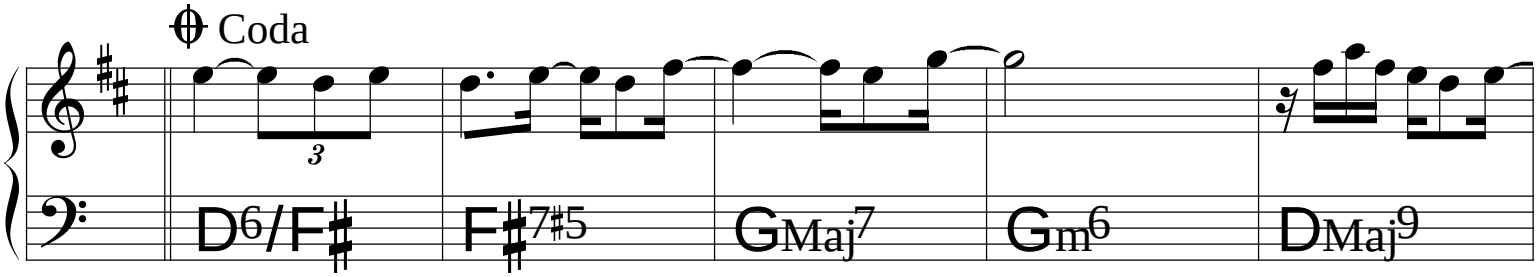
Coda
D6/F♯
F♯7♯5
GMaj7
Gm6
DMaj9

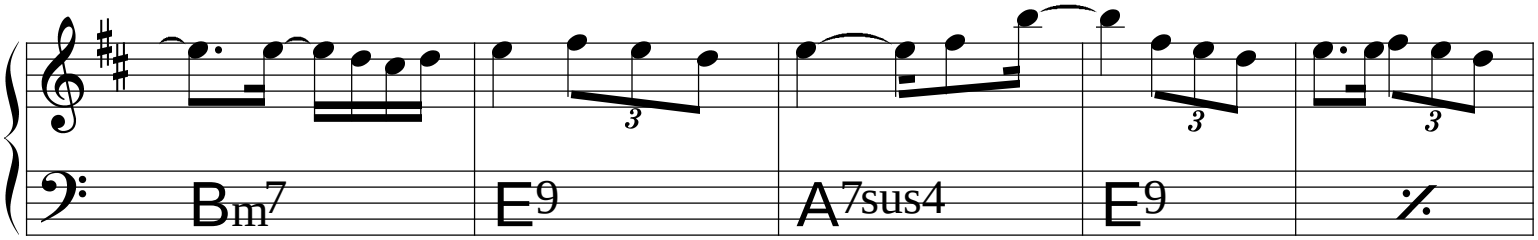
Bm7
E9
A7sus4
E9
%

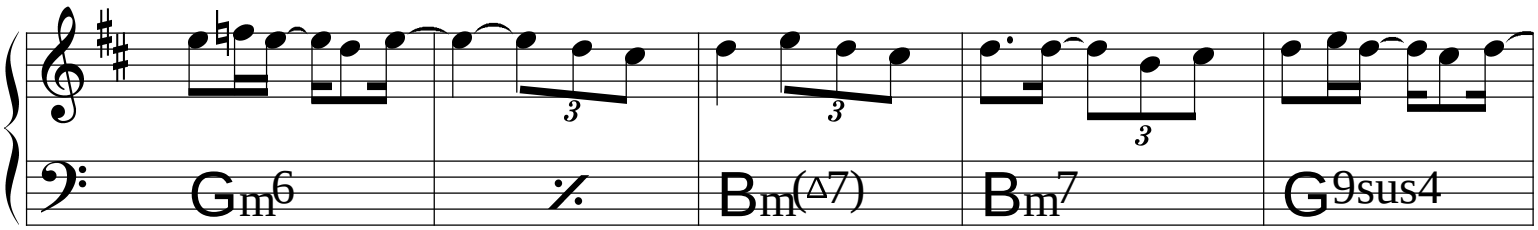
Gm6
%
Bm(△7)
Bm7
G9sus4

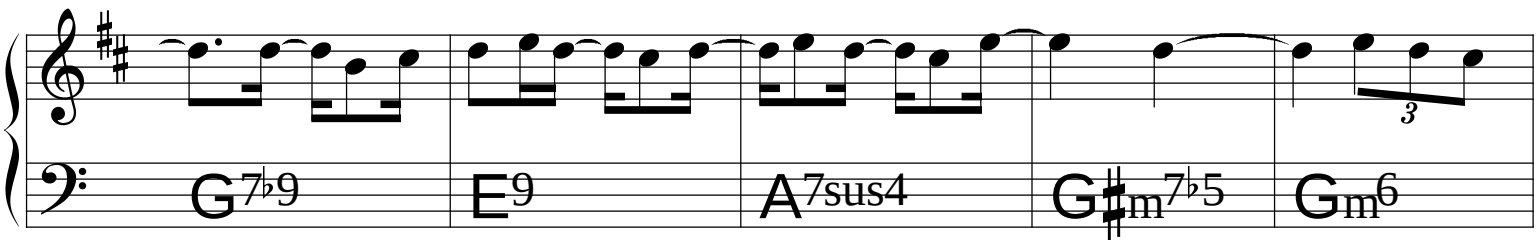
G7♭9
E9
A7sus4
G♯m7♭5
Gm6

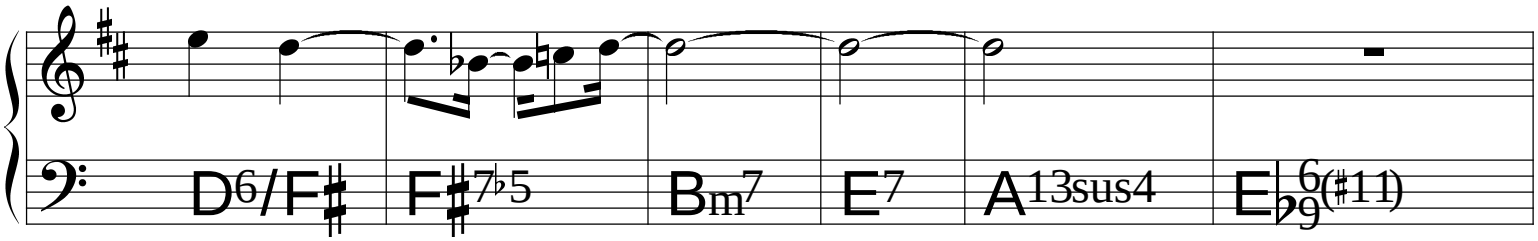
D6/F♯
F♯7♭5
Bm7
E7
A13sus4
E♭6/9(♯11)

Balanço Zona Sul

(Bossa) ♩=96

Tito Madi

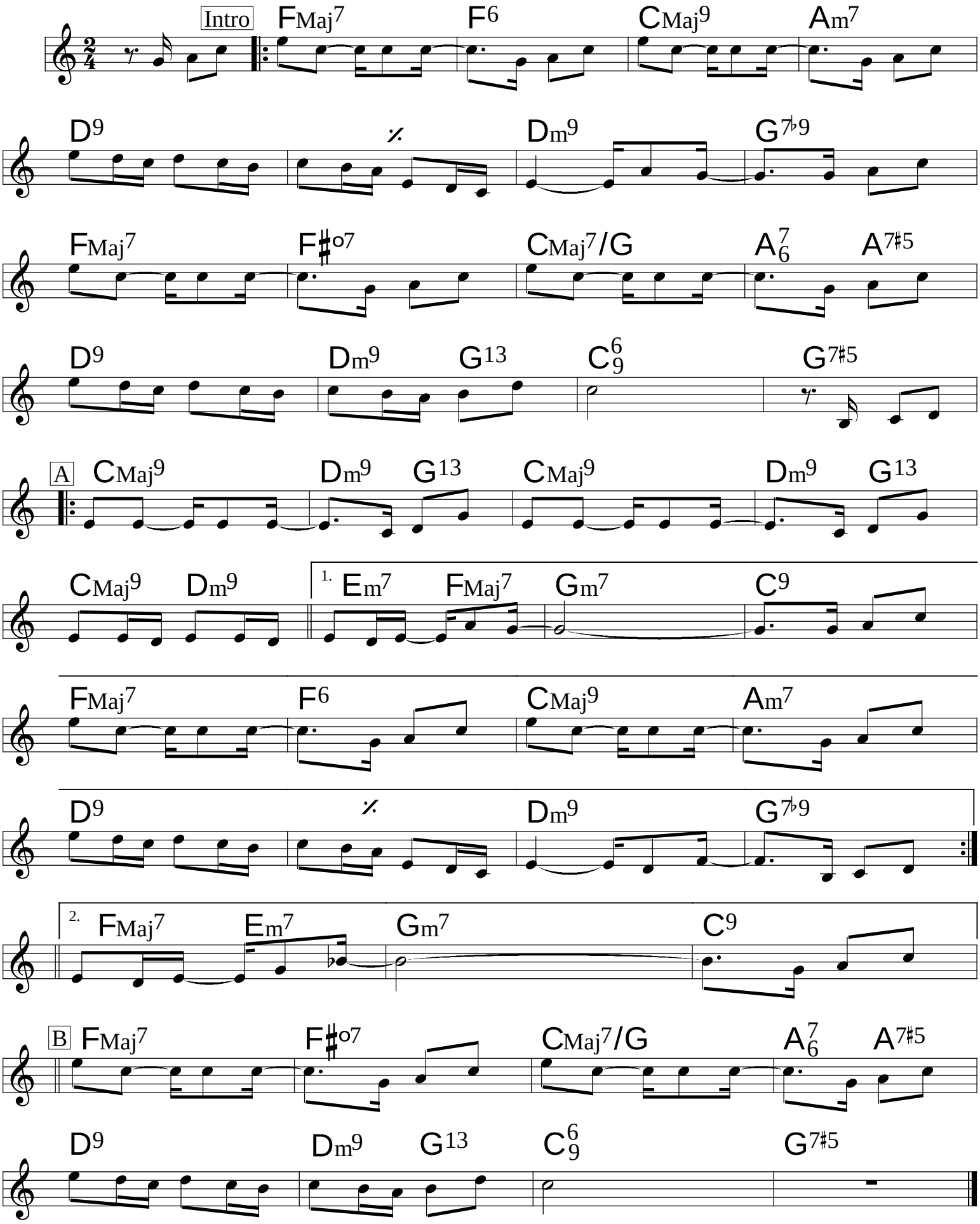

Batida Diferente

(Bossa)

Maurício Einhorn
& Durval Ferreira

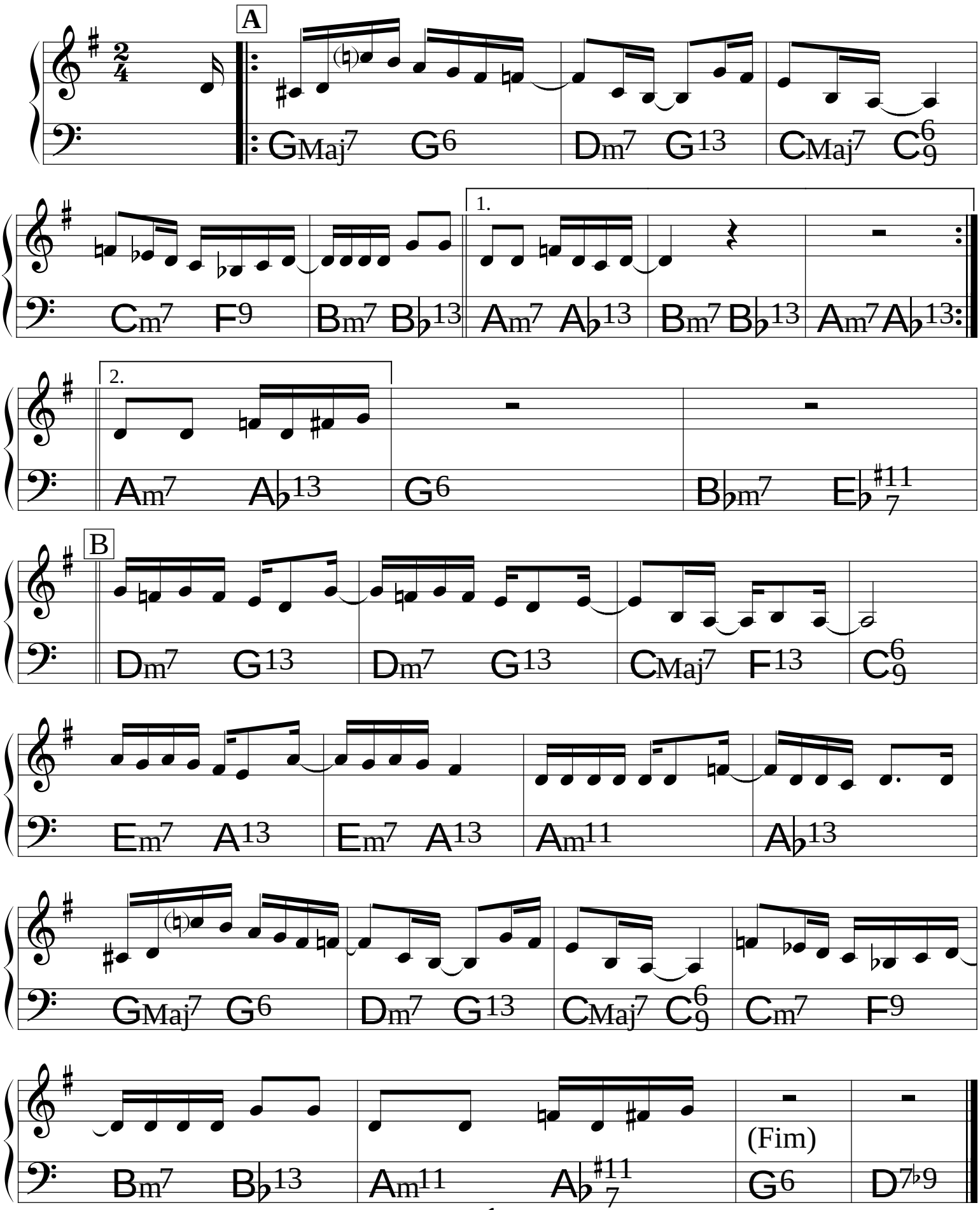

Beatriz

Edu Lobo &
Chico Buarque

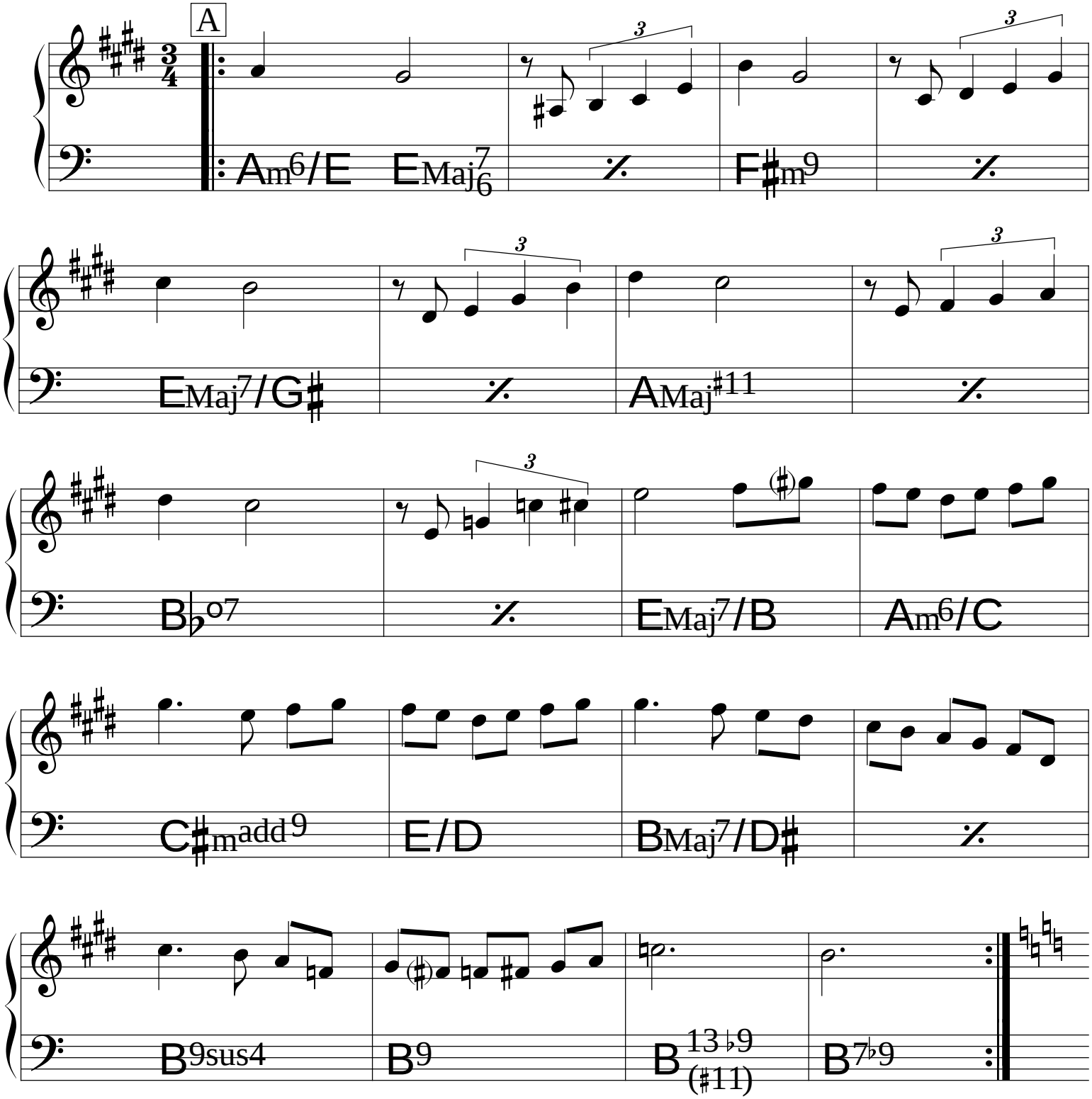

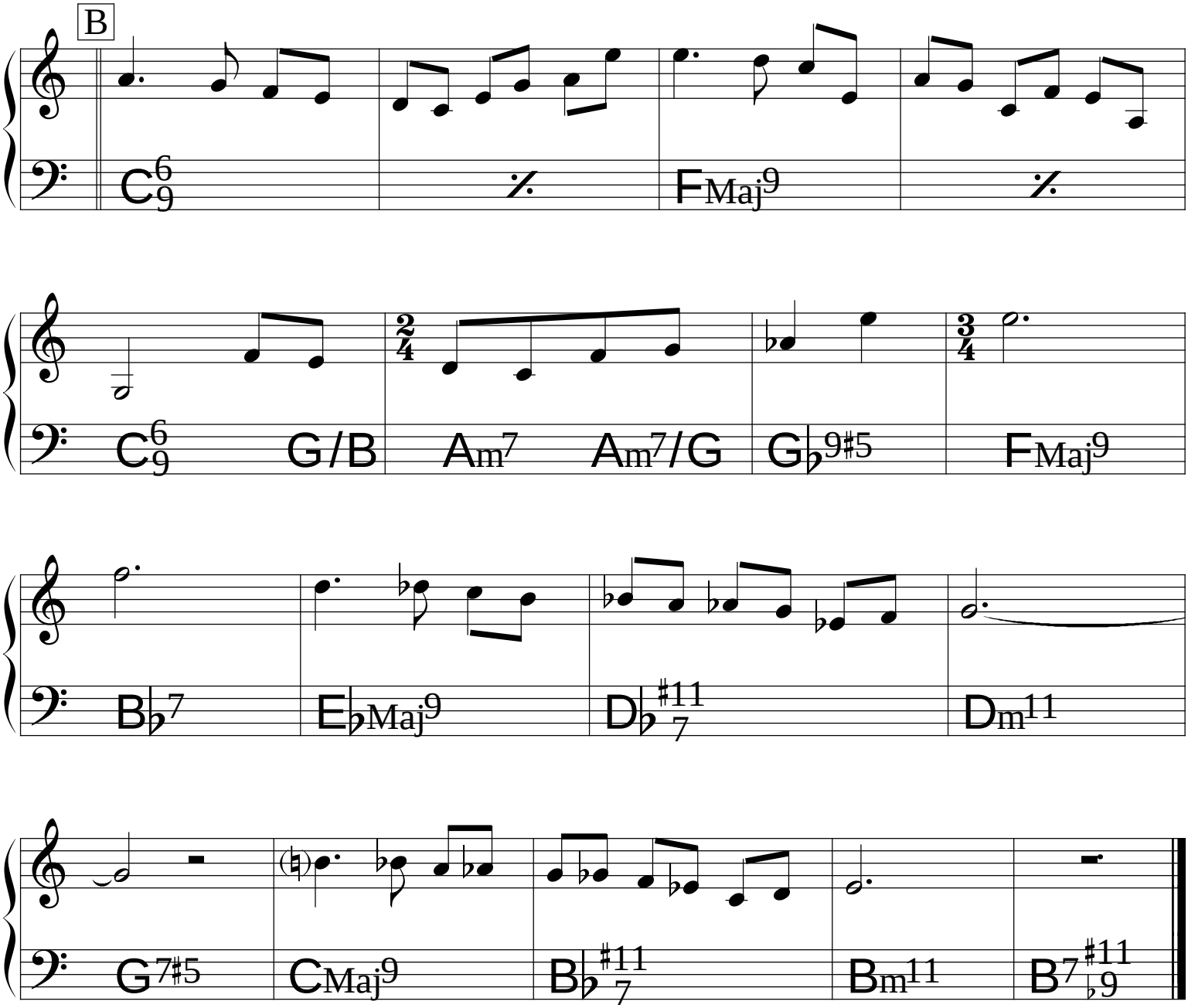
B
C6/9
%
FMaj9
%
C6/9
G/B
2/4
Am7
Am7/G
Gb9#5
3/4
FMaj9
Bb7
EbMaj9
Db7#11
Dm11
G7#5
CMaj9
Bb7#11
Bm11
B7#11b9

(Baião) ♩= 90

Bebê

Hermeto Pascoal

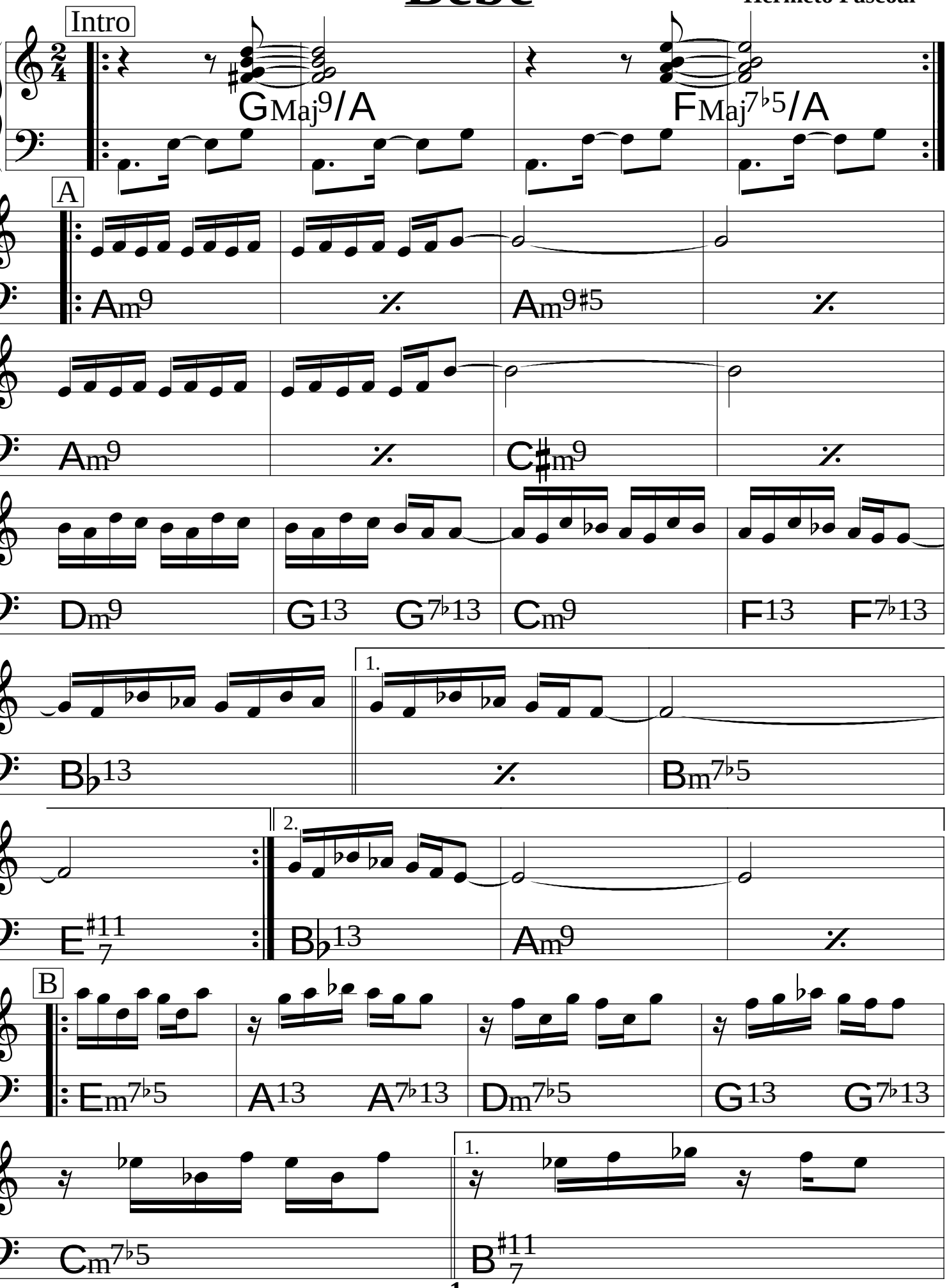

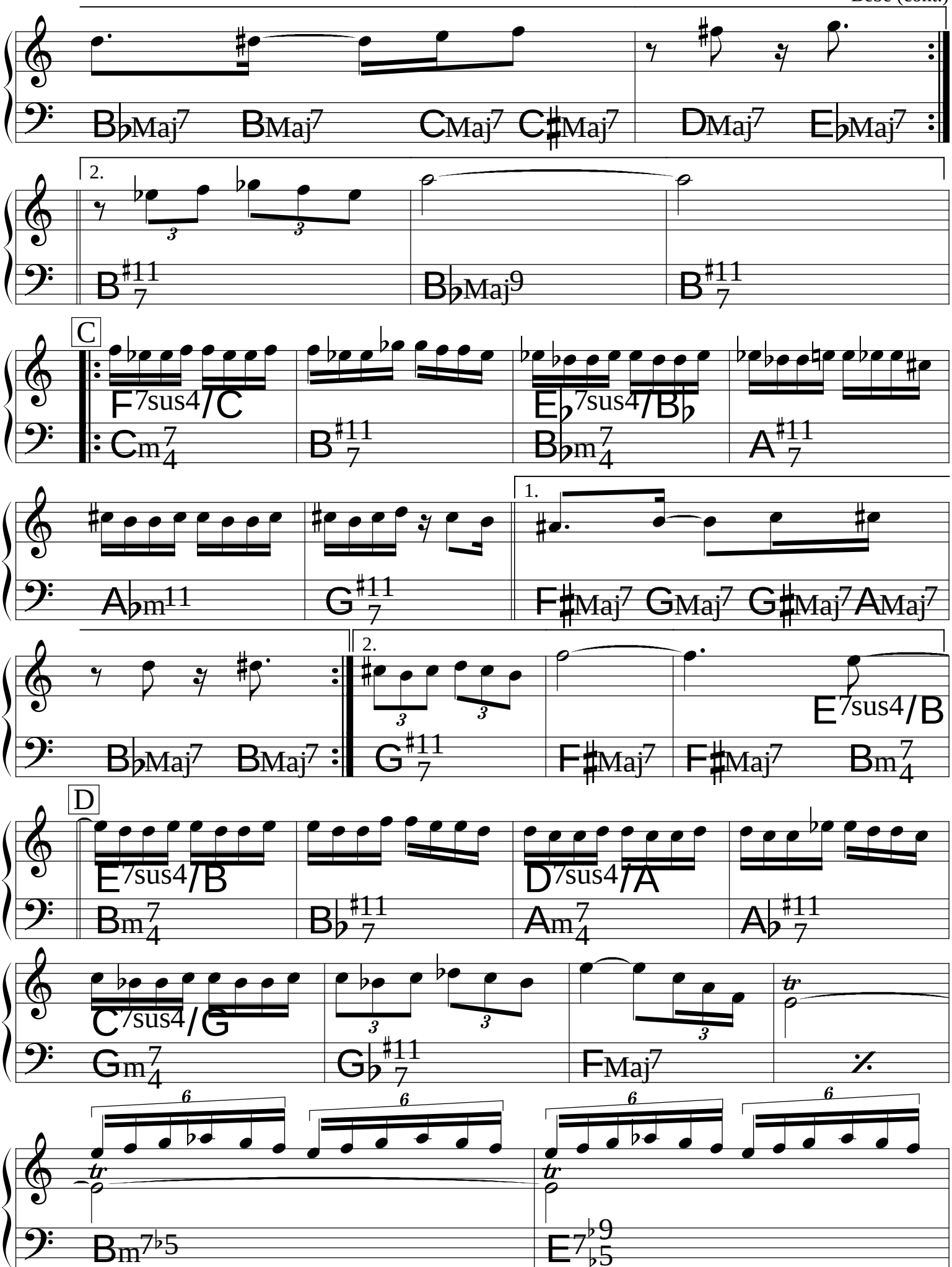
B♭Maj7 BMaj7 CMaj7 C♯Maj7 DMaj7 E♭Maj7
2.
B7♯11 B♭Maj9 B7♯11
C
F7sus4/C E♭7sus4/B♭
Cm74 B7♯11 B♭m74 A7♯11
A♭m11 G7♯11
1.
F♯Maj7 GMaj7 G♯Maj7 AMaj7
B♭Maj7 BMaj7
2.
G7♯11 F♯Maj7 F♯Maj7 E7sus4/B Bm74
D
E7sus4/B Bm74 B♭7♯11 D7sus4/A Am74 A♭7♯11
C7sus4/G Gm74 G♭7♯11 FMaj7
Bm7♭5 E7♭9♭5

Beijo Partido

Toninho Horta

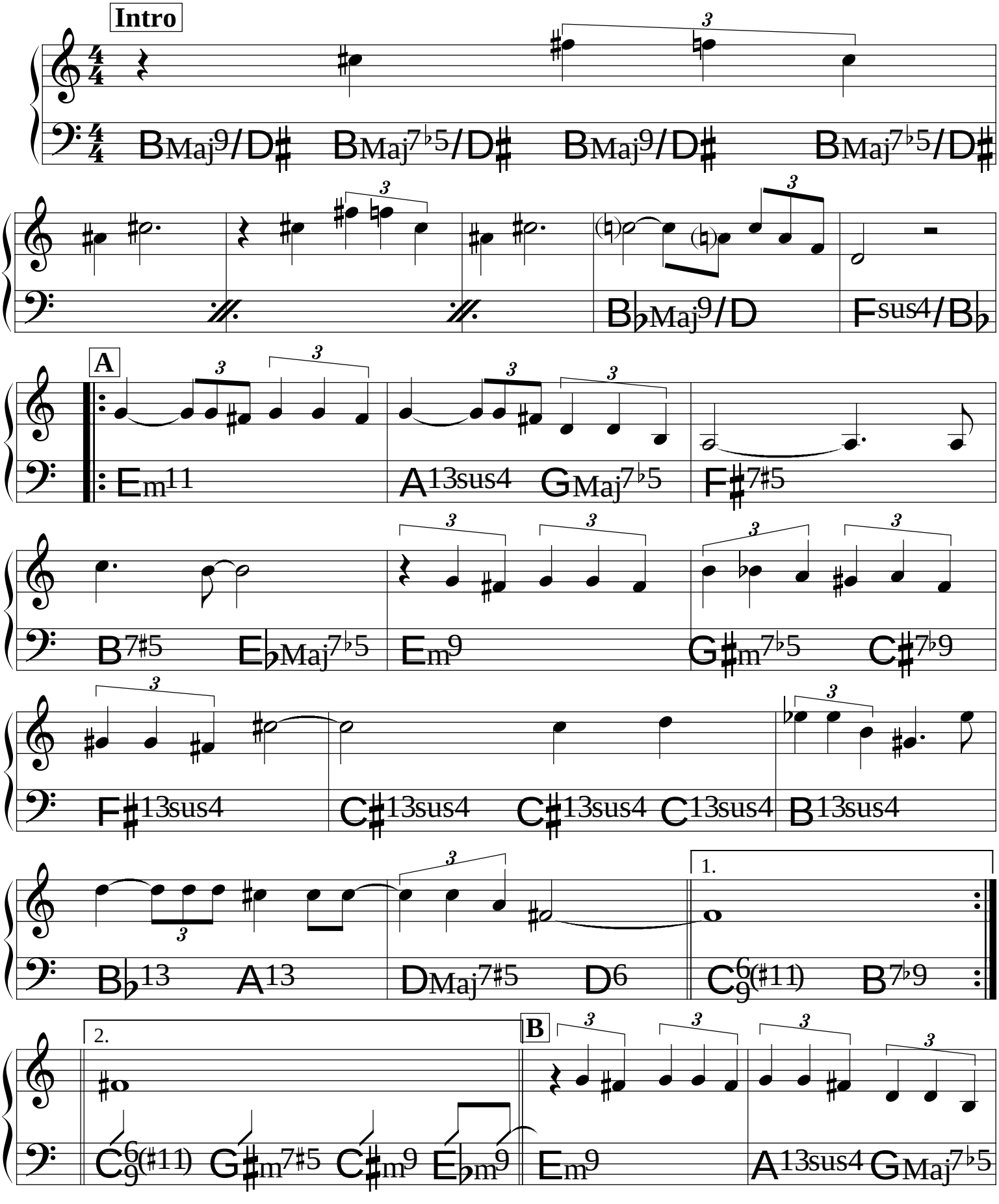

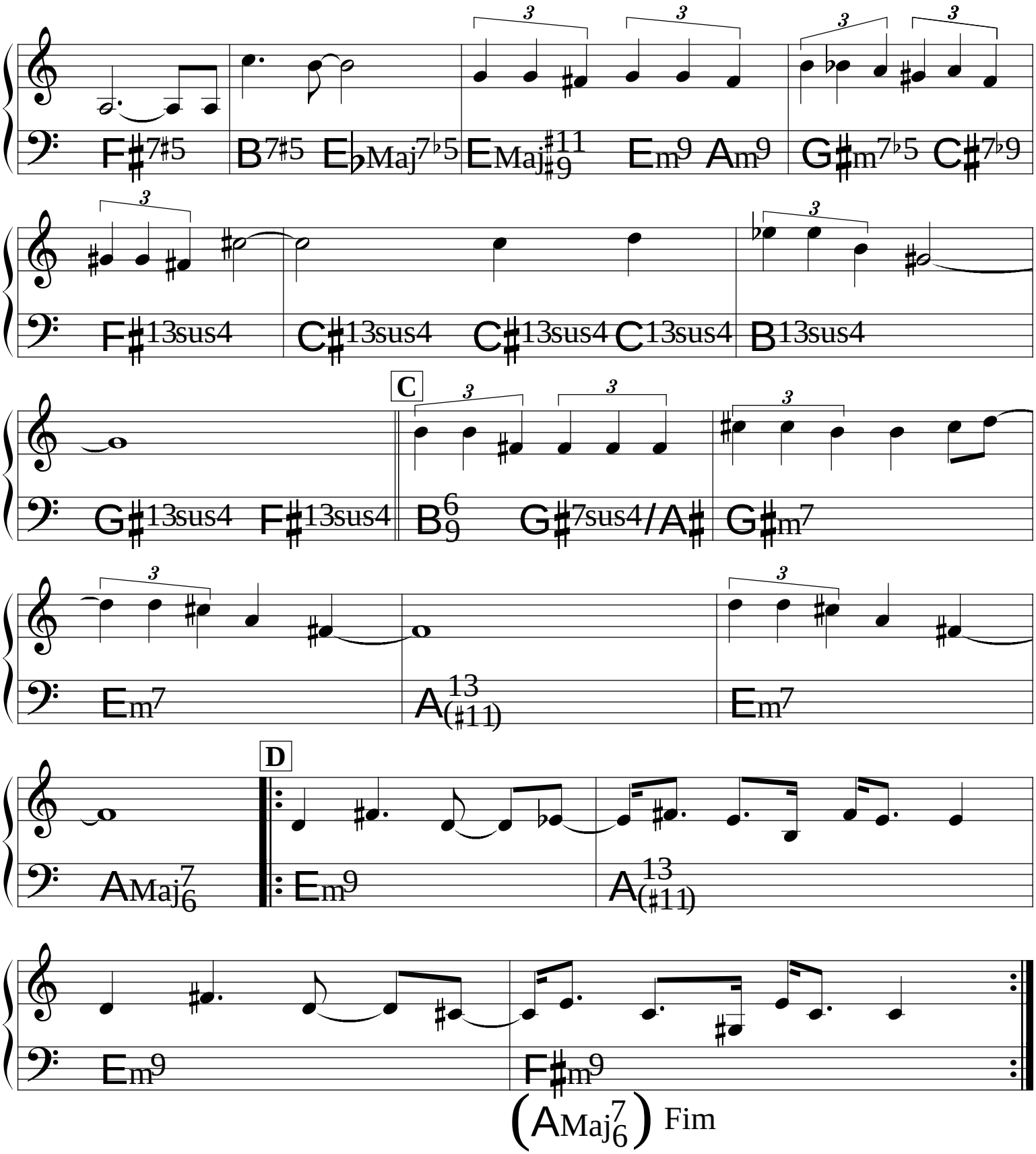
F♯7♯5
B7♯5
E♭Maj7♭5
EMaj♯11/9
Em9
Am9
G♯m7♭5
C♯7♭9
F♯13sus4
C♯13sus4
C♯13sus4
C13sus4
B13sus4
C
G♯13sus4
F♯13sus4
B6/9
G♯7sus4/A♯
G♯m7
Em7
A13/(♯11)
Em7
D
AMaj7/6
Em9
A13/(♯11)
Em9
F♯m9
(AMaj7/6) Fim

(Samba-canção)

Bolinha de papel

Geraldo Pereira

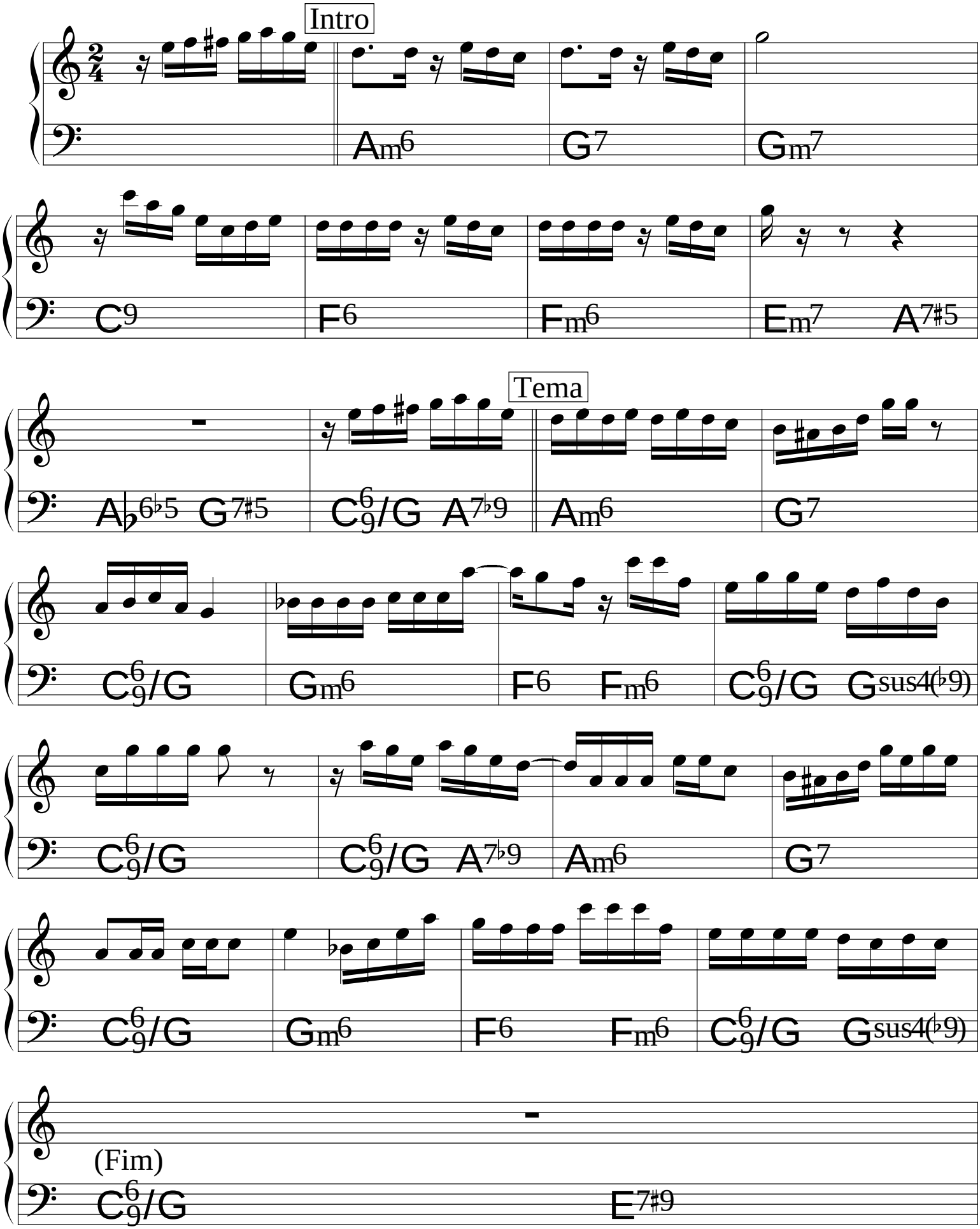

Bota na Roda

Flavio Goulart

Intro (Só convenções - baixo e bateria. E “cama” de teclado)

♩ = 100

A (Coco-de-Roda 1 & 2)

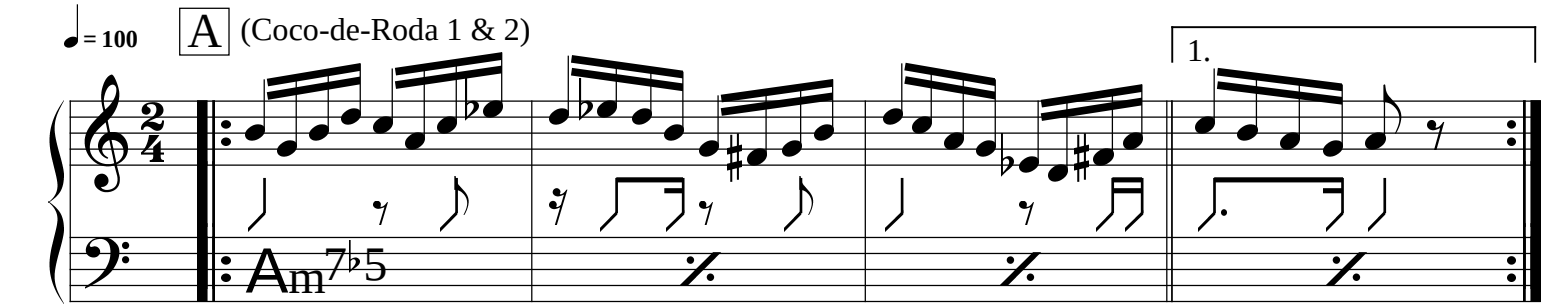

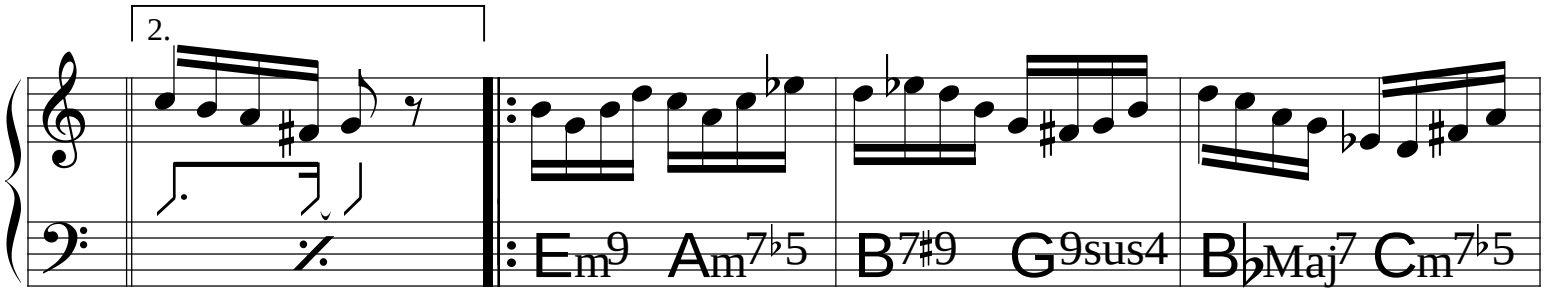

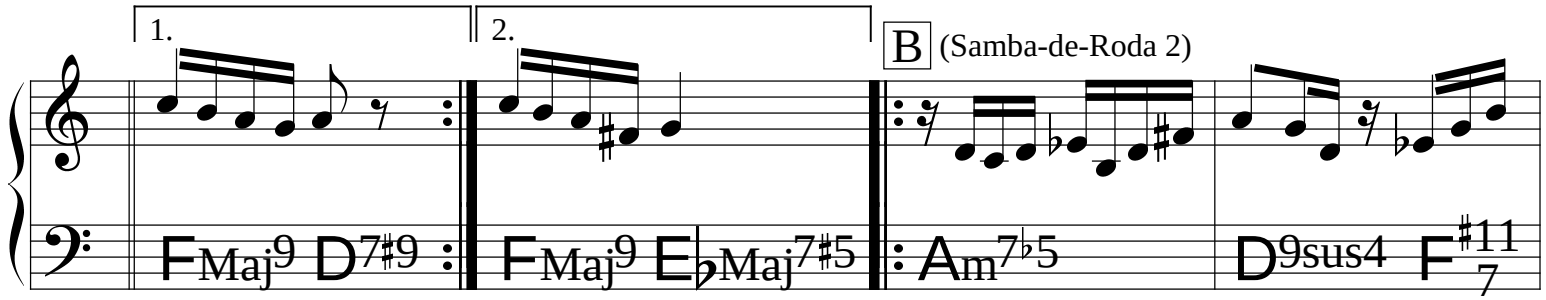

B (Samba-de-Roda 2)

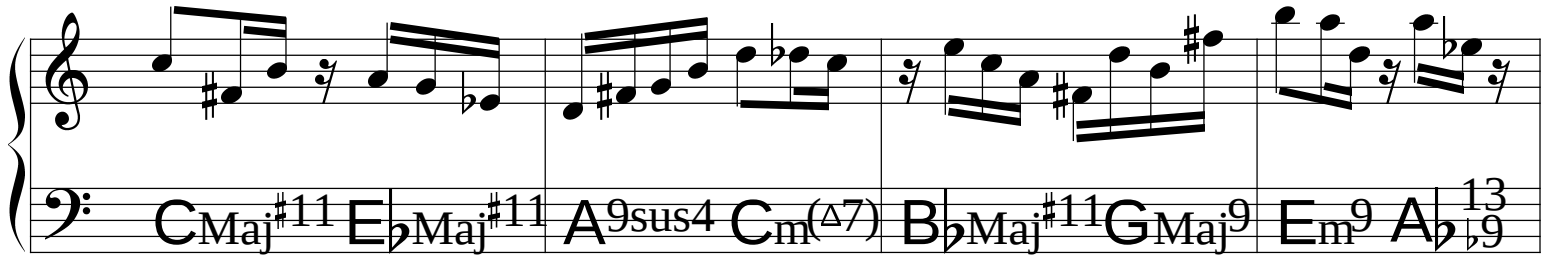

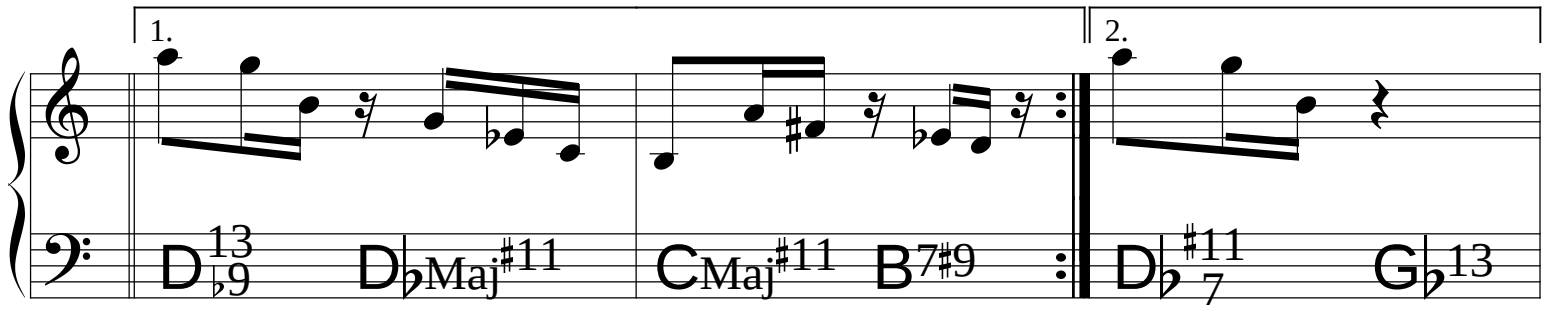

C (Samba-de-Roda 1)

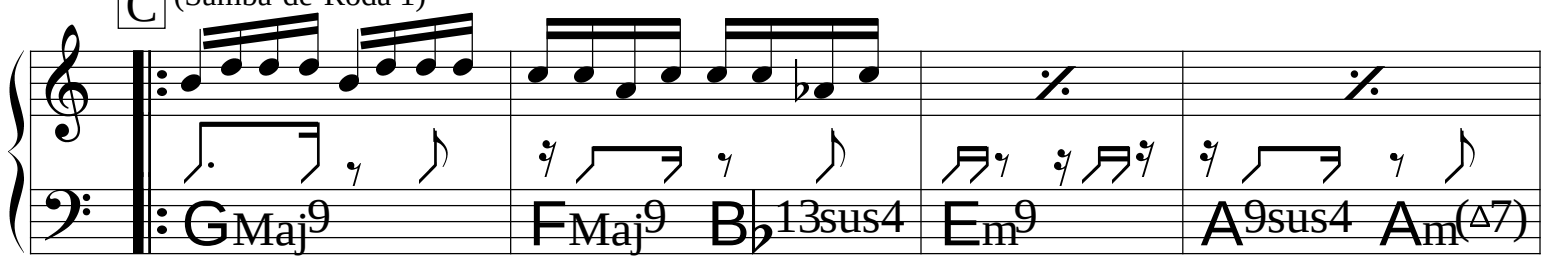

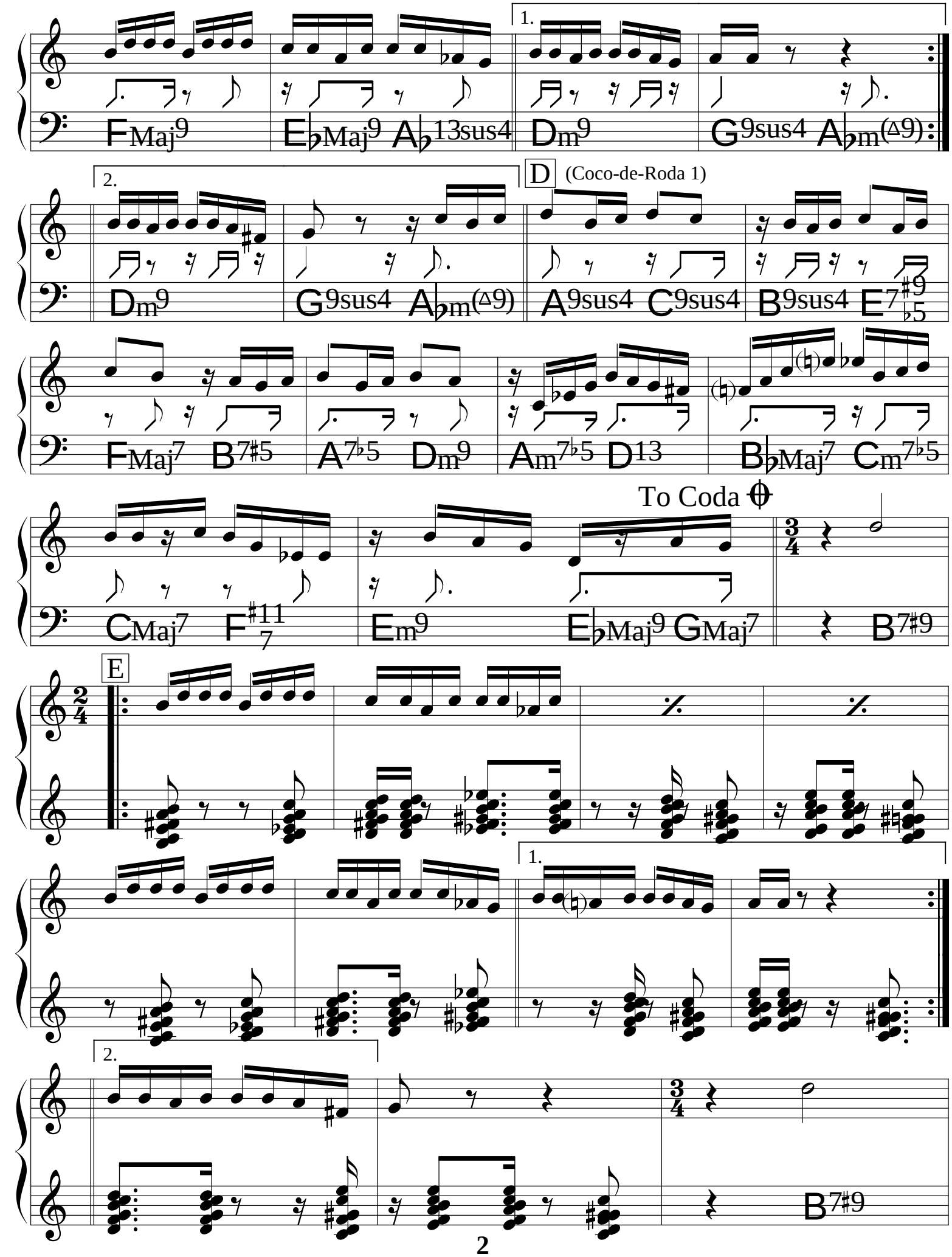
1.
FMaj9
E♭Maj9 A♭13sus4
Dm9
G9sus4 A♭m(△9)
2.
Dm9
G9sus4 A♭m(△9)
D
(Coco-de-Roda 1)
A9sus4 C9sus4
B9sus4 E7♯9♭5
FMaj7 B7♯5
A7♭5 Dm9
Am7♭5 D13
B♭Maj7 Cm7♭5
To Coda
CMaj7 F♯11 7
Em9
E♭Maj9 GMaj7
B7♯9
E
1.
2.
B7♯9

F (Solos. **4x** cada solista)

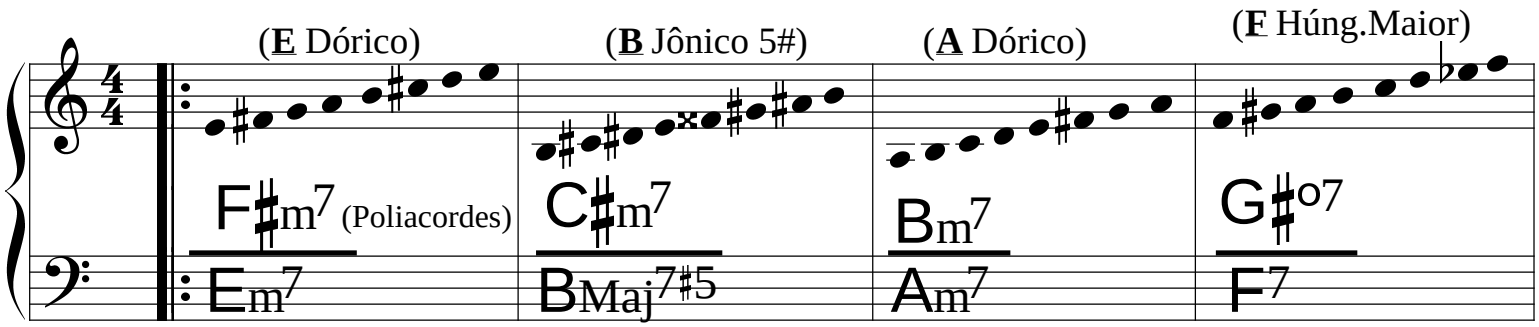

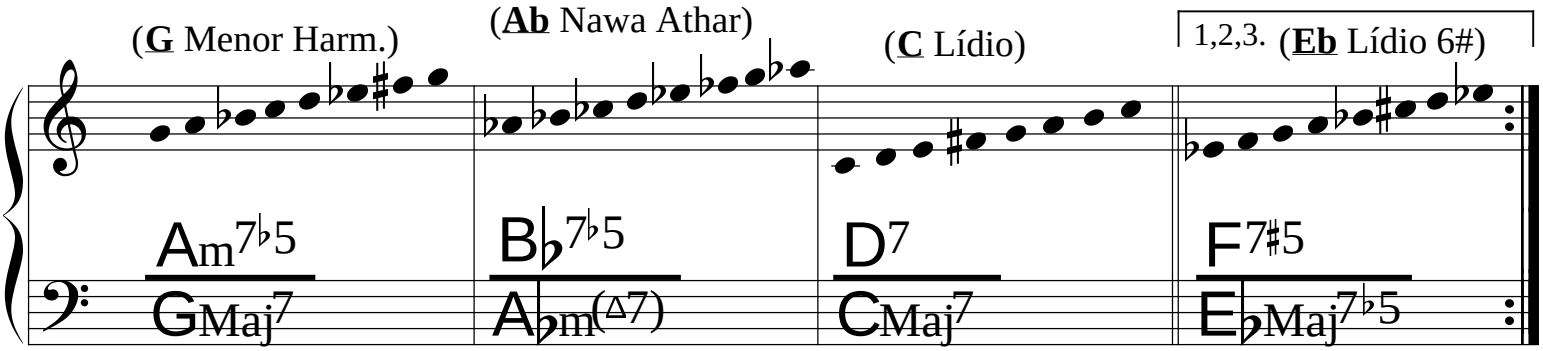

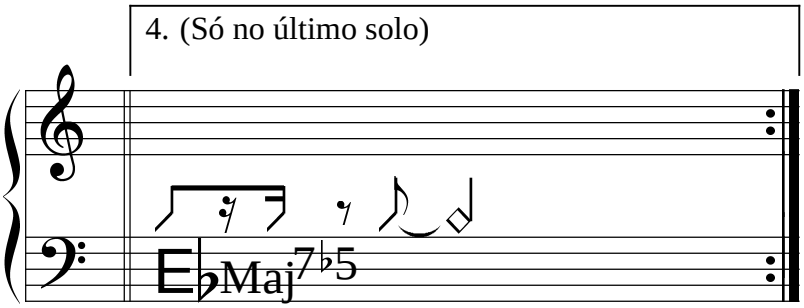

D.S. à Coda e fim

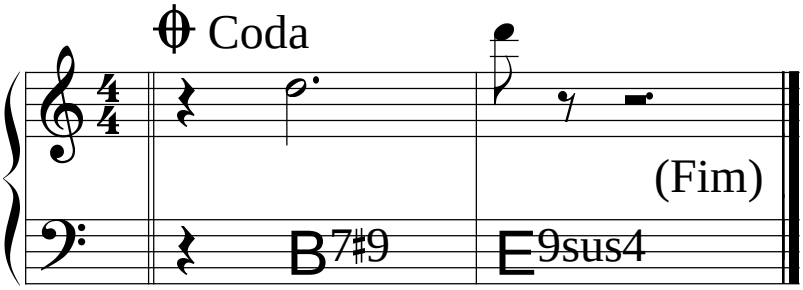

© 1990. **Mocambo Music.** Flavio Goulart.
All Rights Reserved. International Copyright Secured.

Brigas Nunca Mais

(Bossa)

Tom Jobim &
Vinícius de Morais

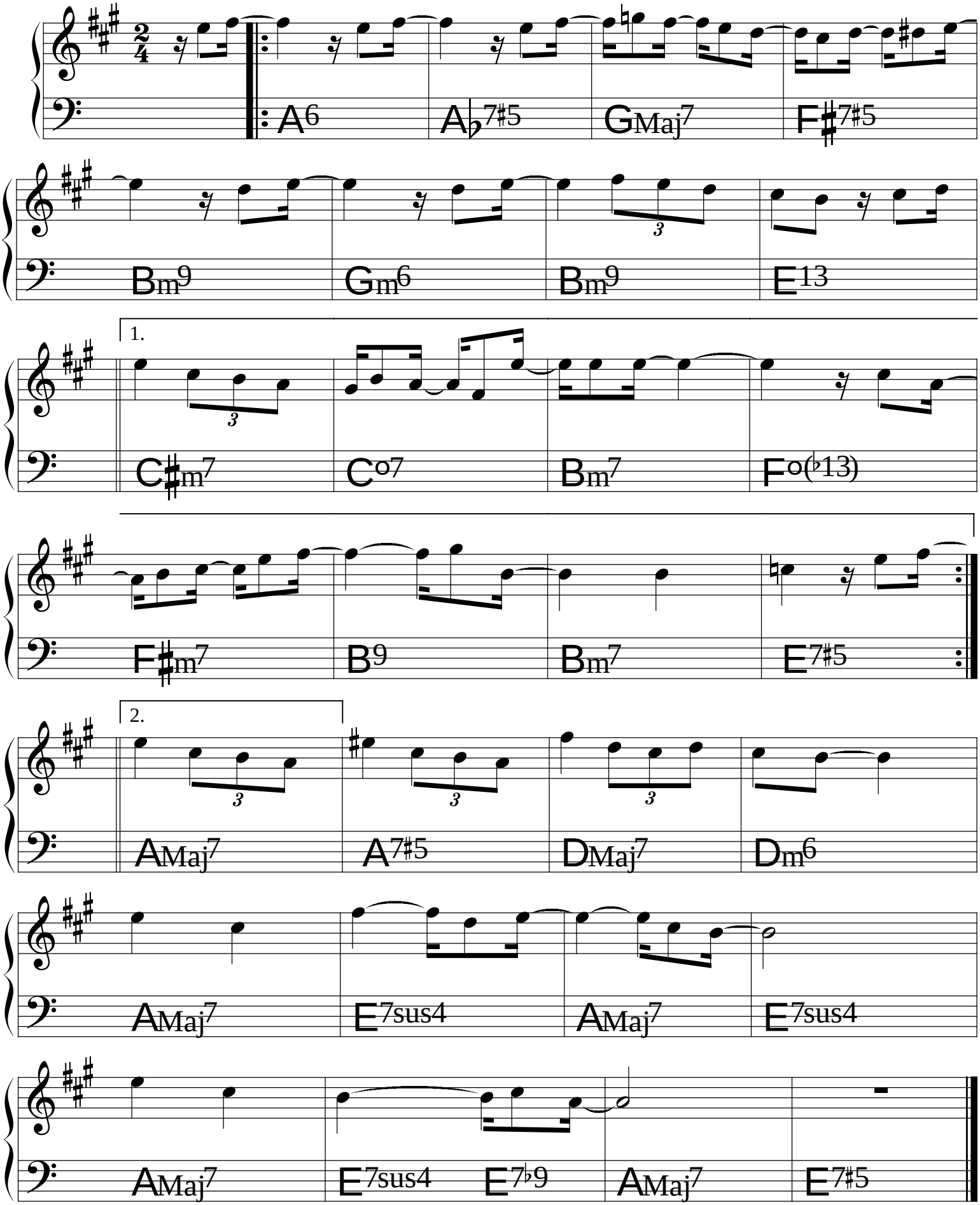

(Bossa)

Brisa do mar

João Donato
& Abel Silva

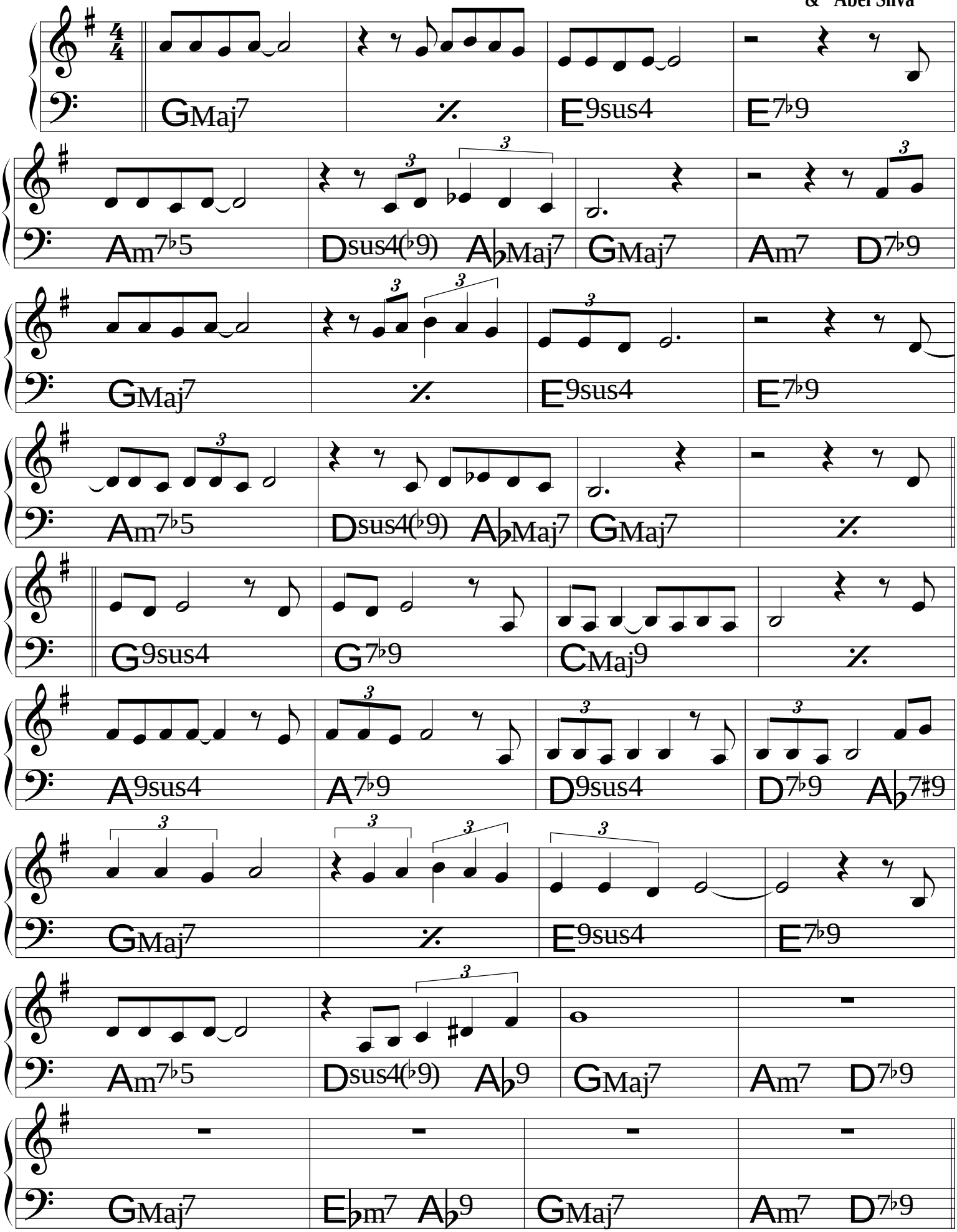

(Bossa) ♩= 126

Bye, bye Brasil

Roberto Menescal
& Chico Buarque

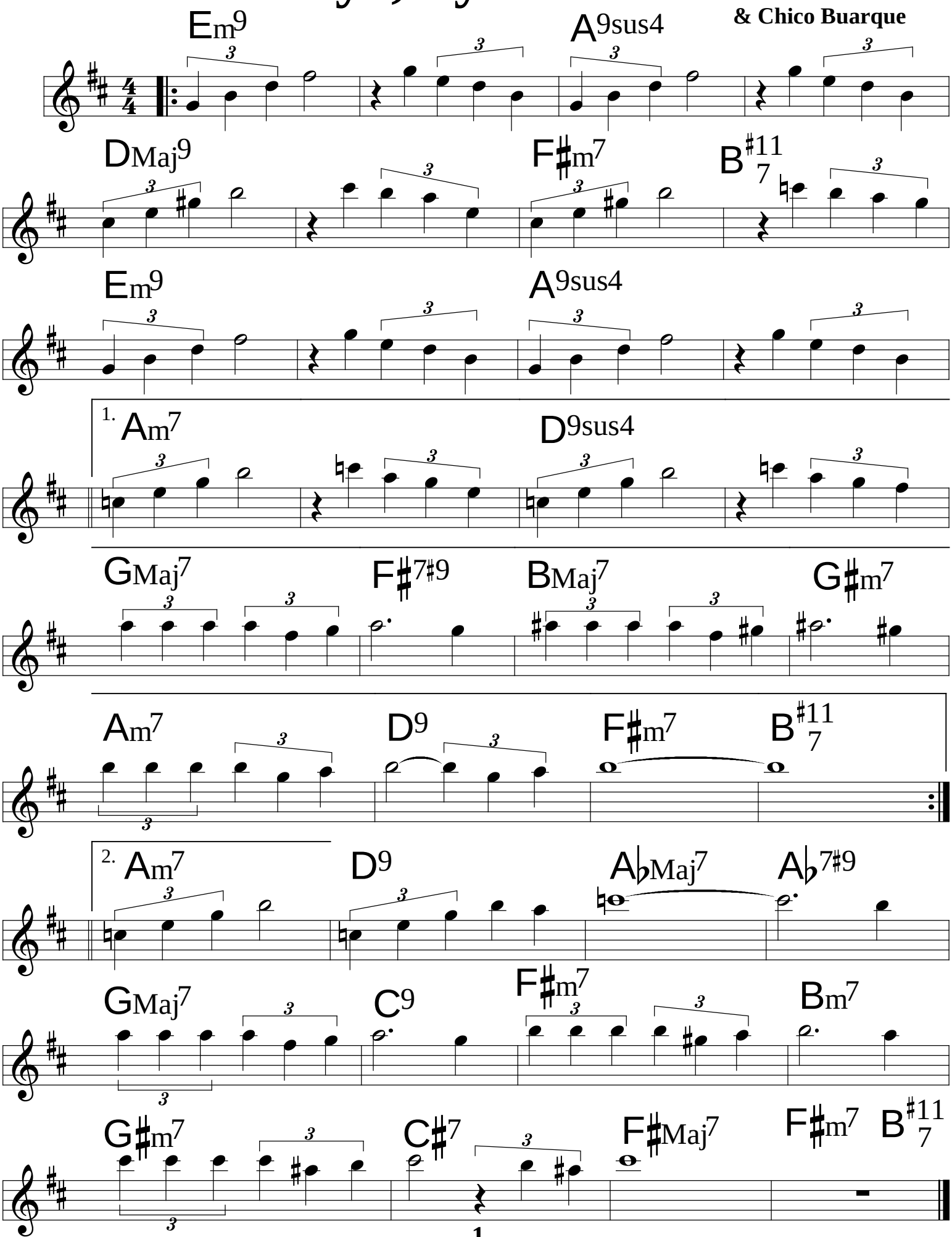

Caçador de Mim

Milton Nascimento

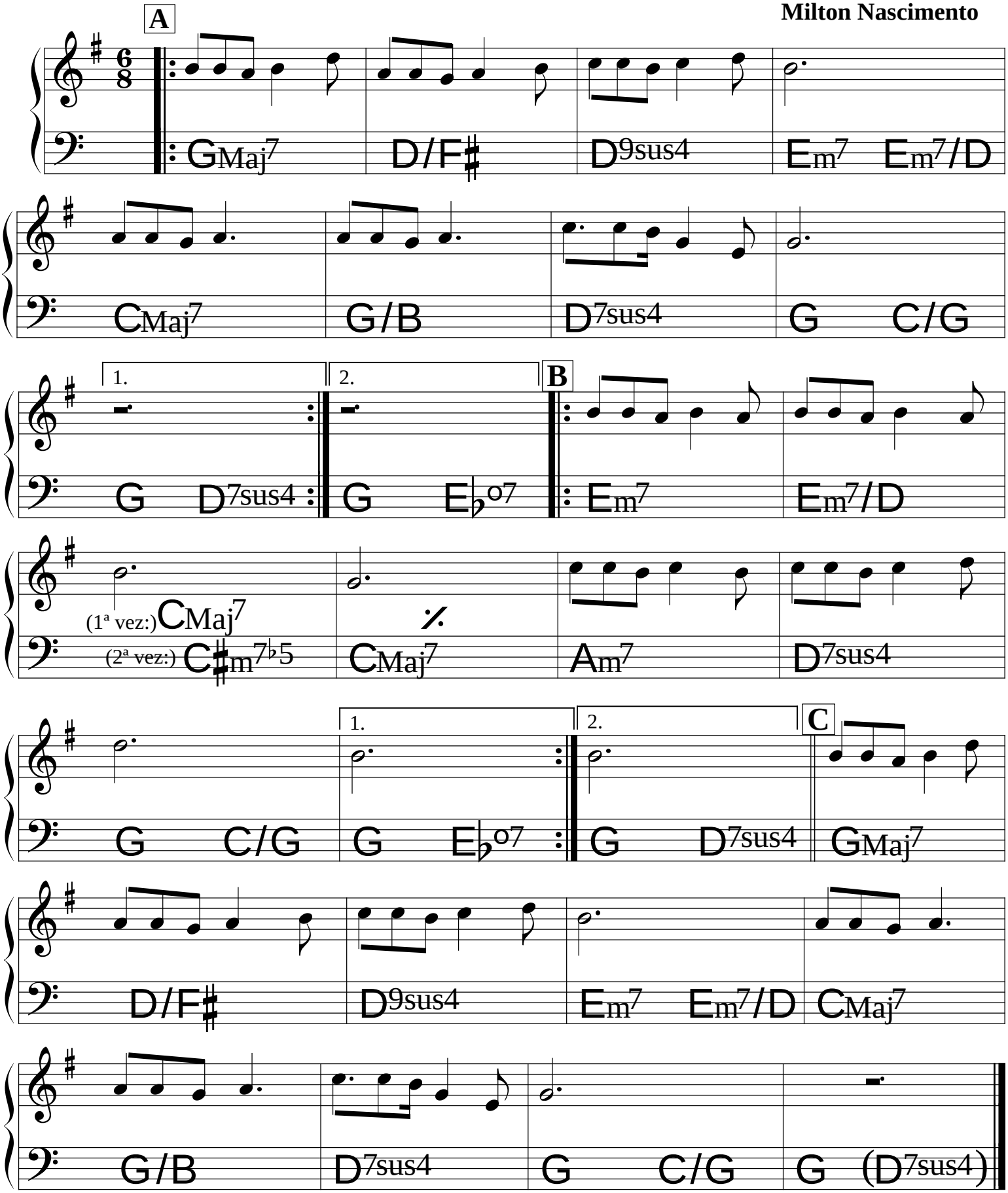

Camburi

Flavio Goulart

(Maracatú do Ceará) ♩= 80

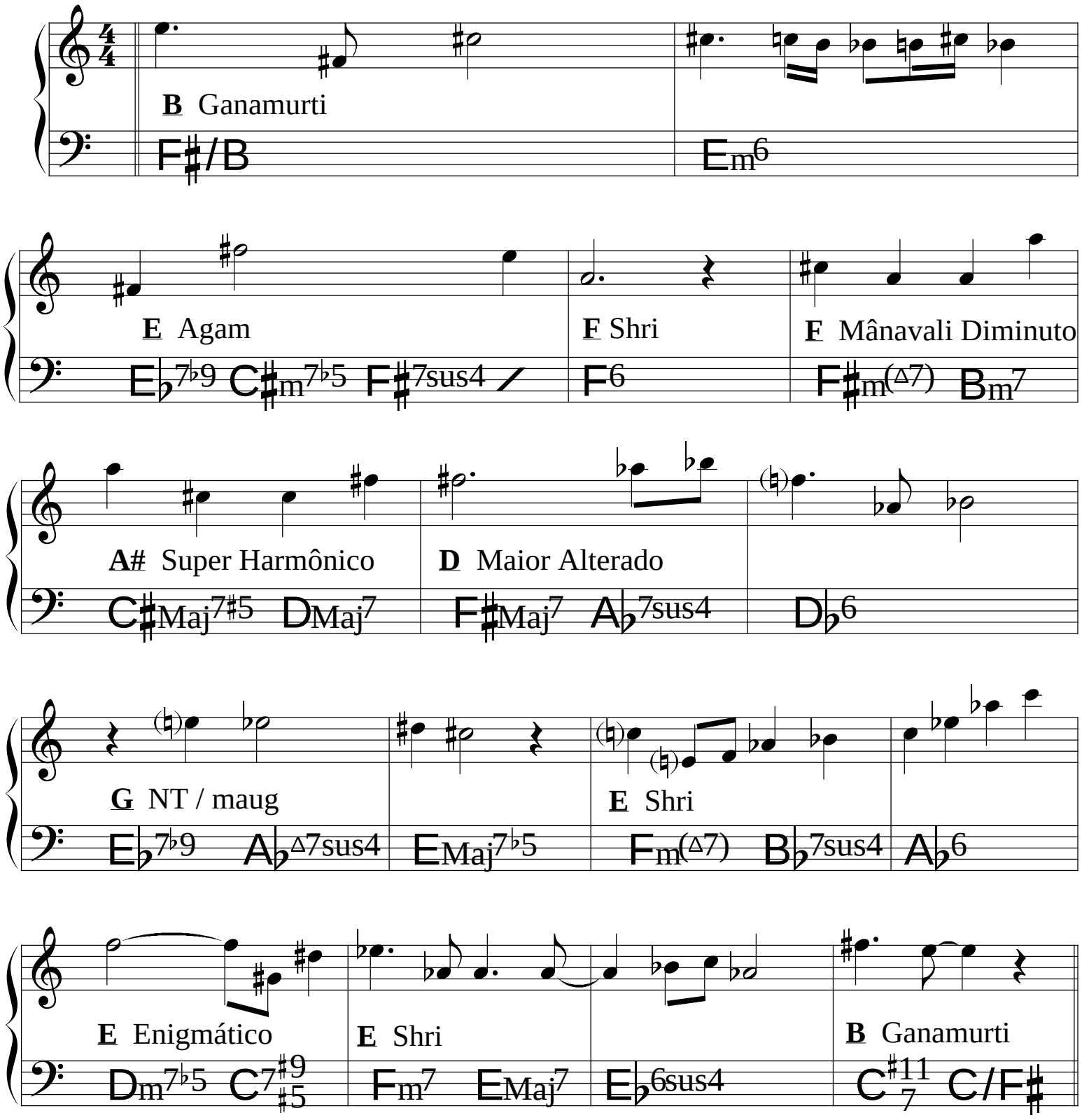

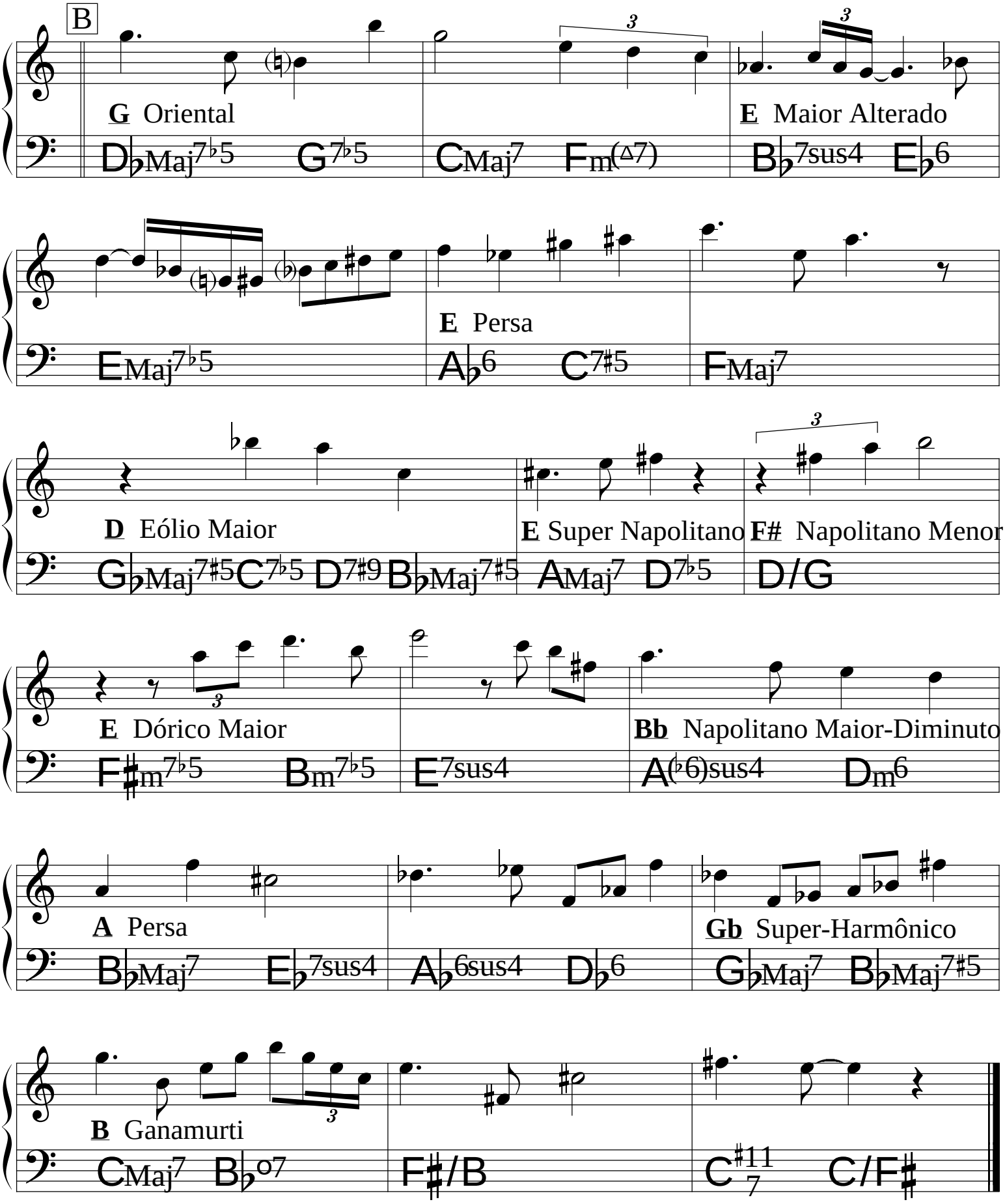

© 1990 **Mocambo Music.** Flavio Goulart.
All Rights Reserved. International Copyright Secured.

Caminho de Casa

Nelson Ayres

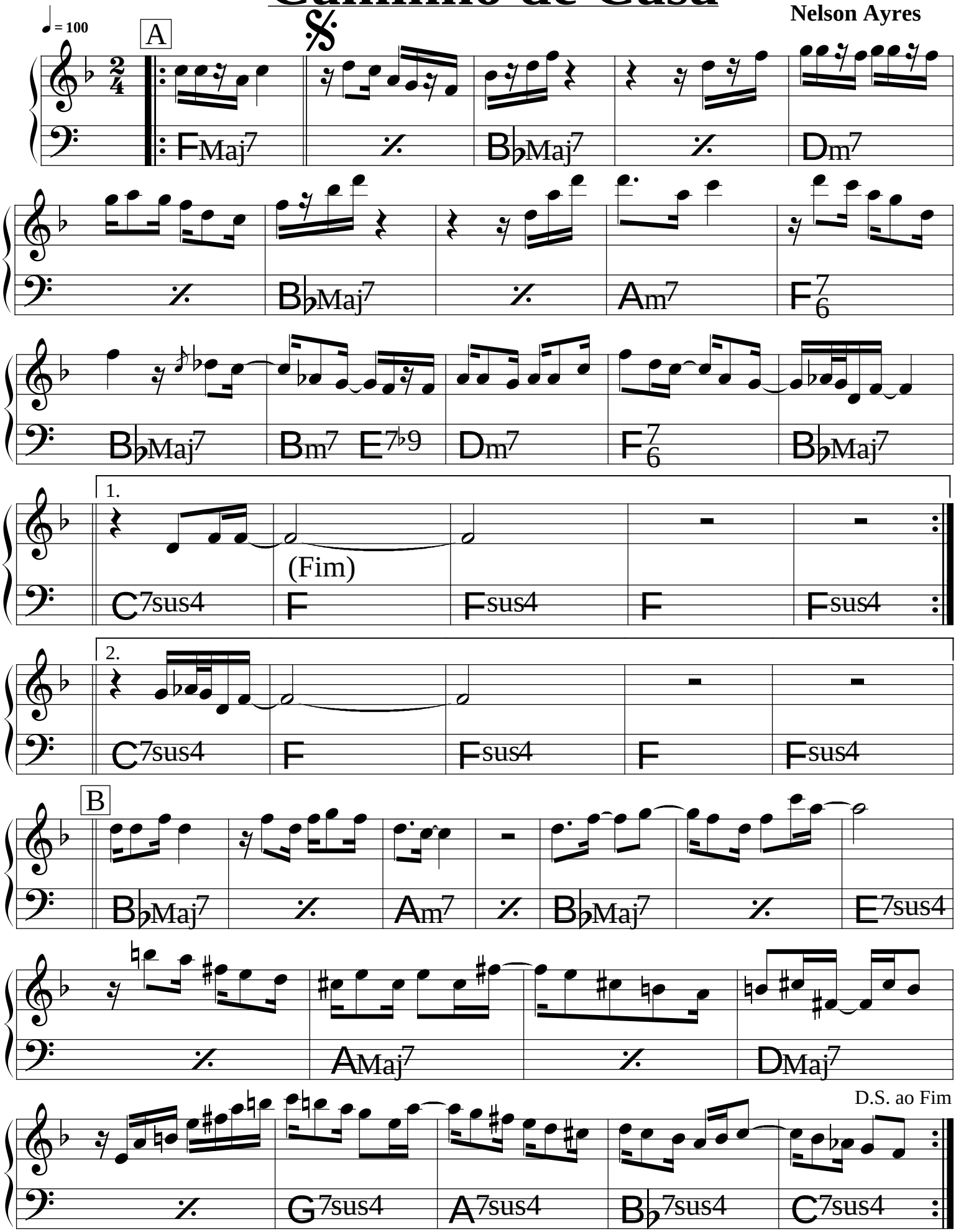

Caminhos Cruzados

(Bossa)

Tom Jobim &
Newton Mendonça

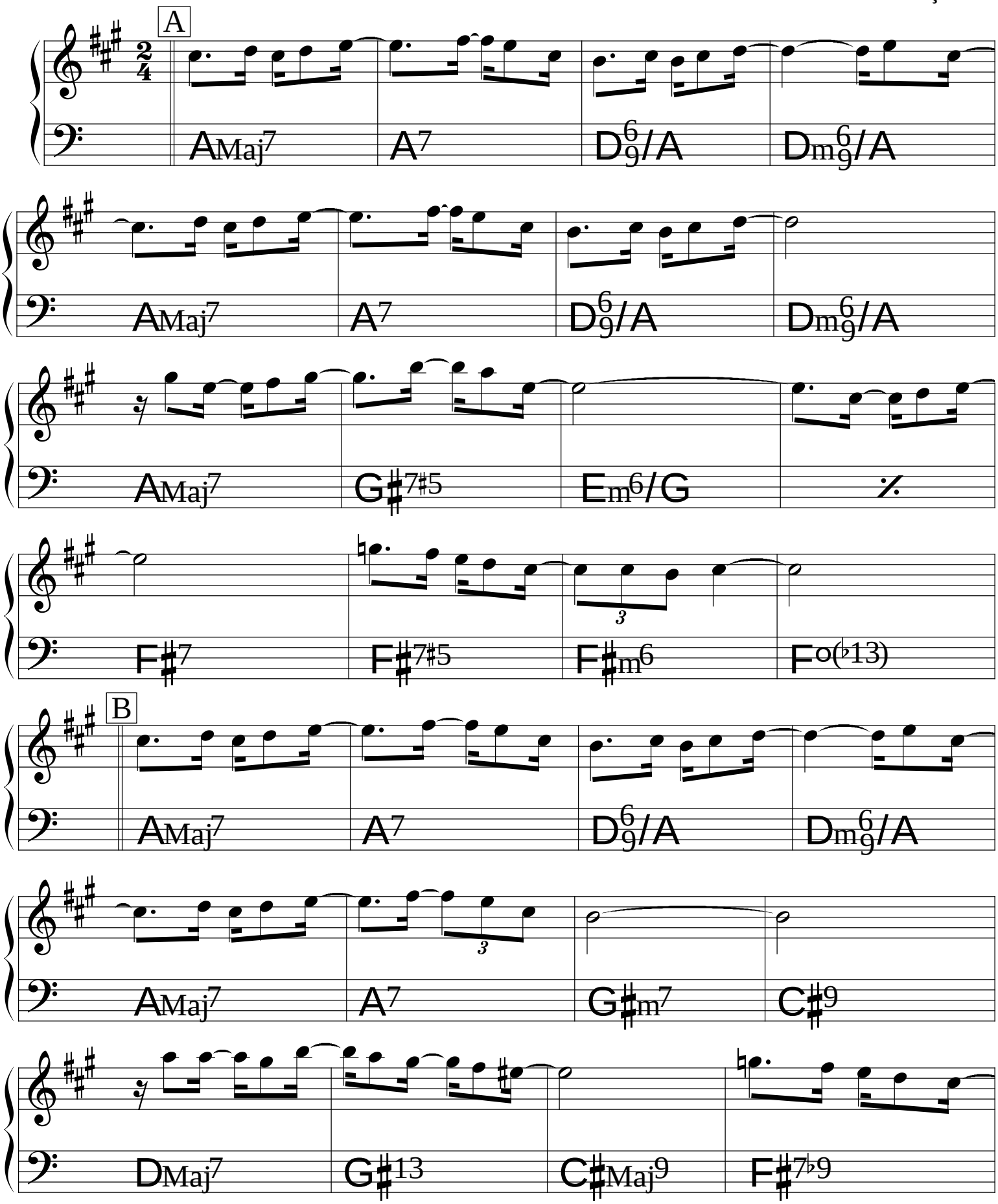

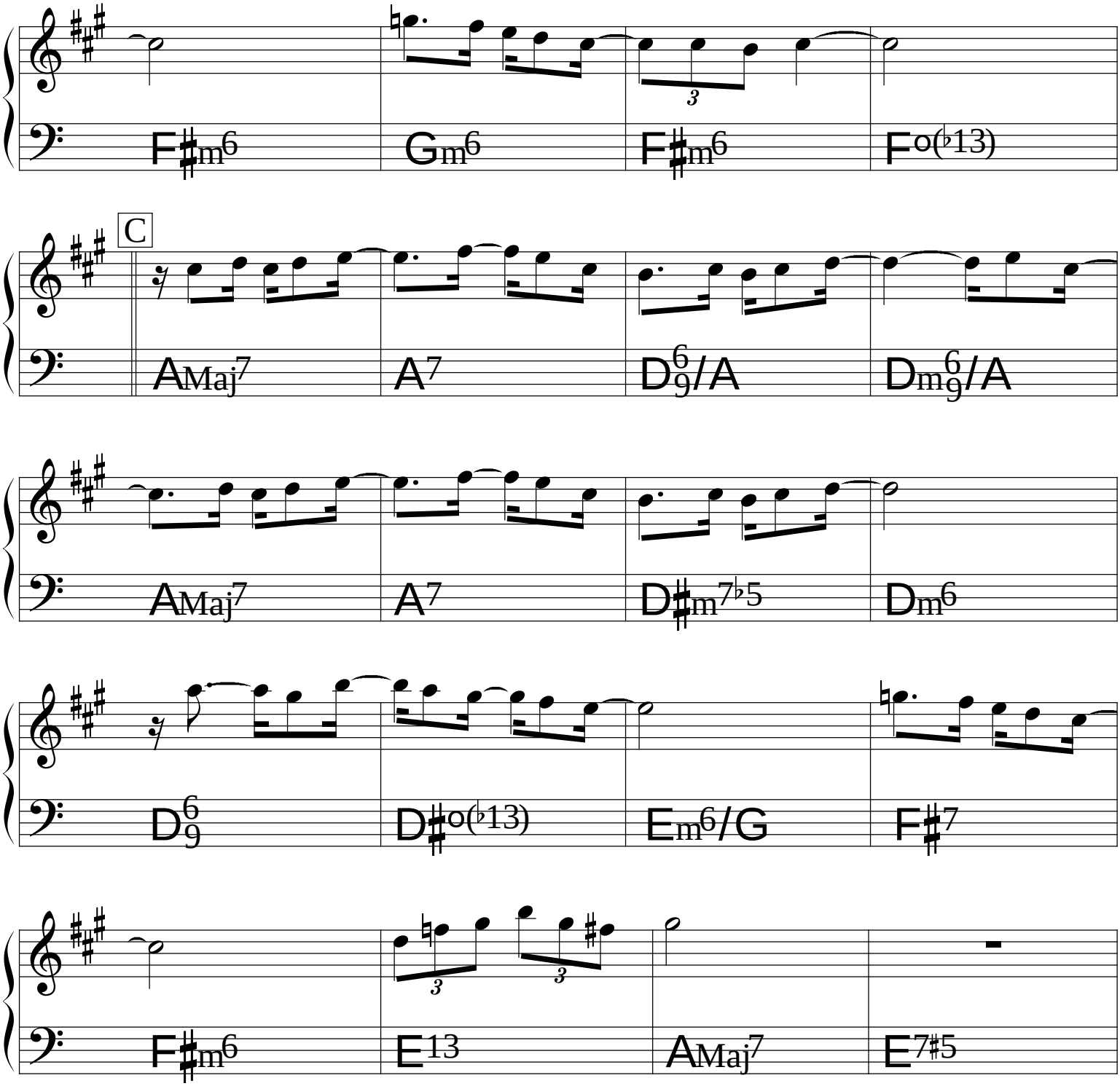
F♯m6
G♯m6
F♯m6
Fo(♭13)
C
AMaj7
A7
D6/9/A
Dm6/9/A
AMaj7
A7
D♯m7♭5
Dm6
D6/9
D♯o(♭13)
Em6/G
F♯7
F♯m6
E13
AMaj7
E7♯5

Canção que morre no ar

(Bossa)

Carlos Lyra &
Ronaldo Bôscoli

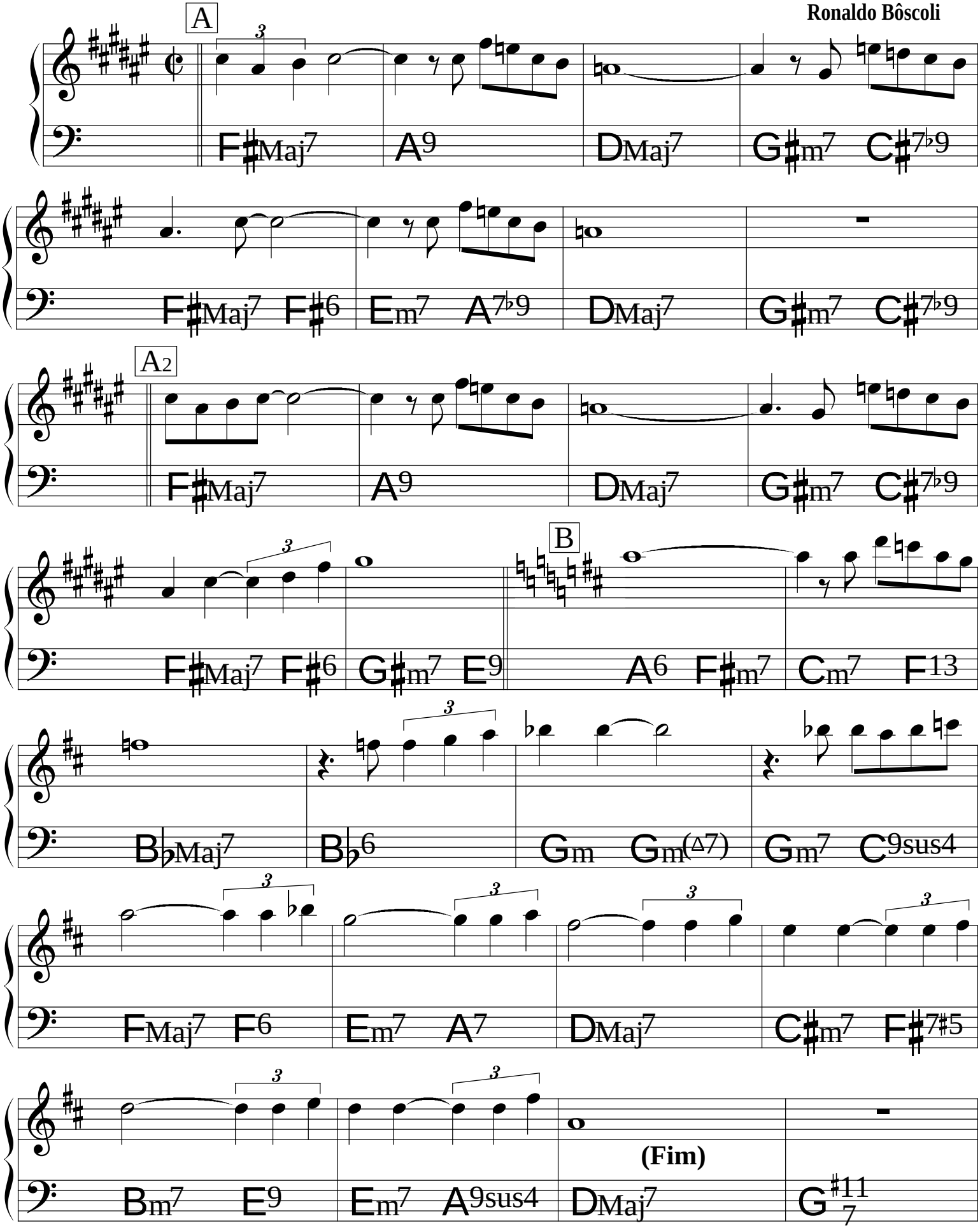

Carinhoso

Pixinguinha
& João de Barro

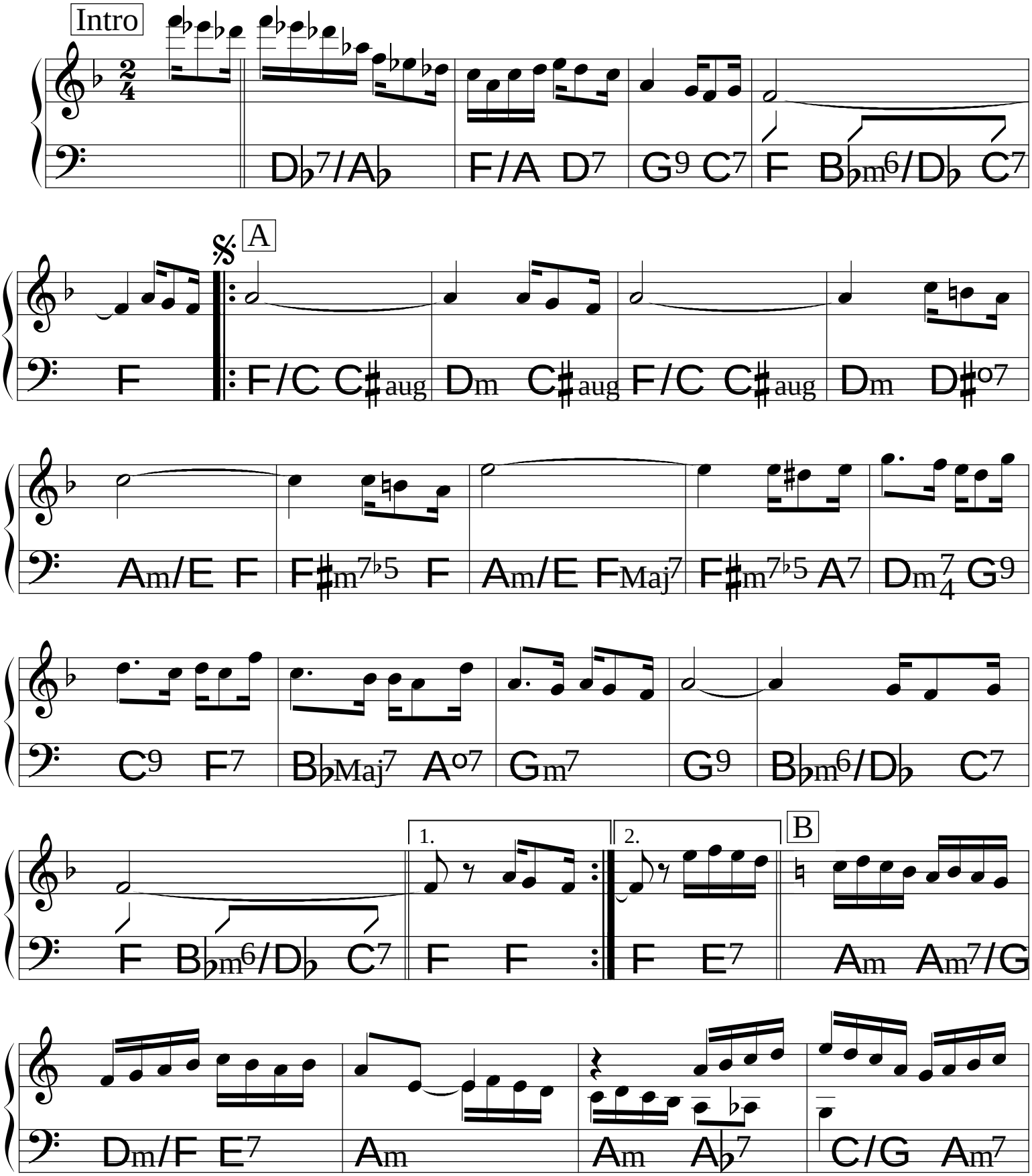

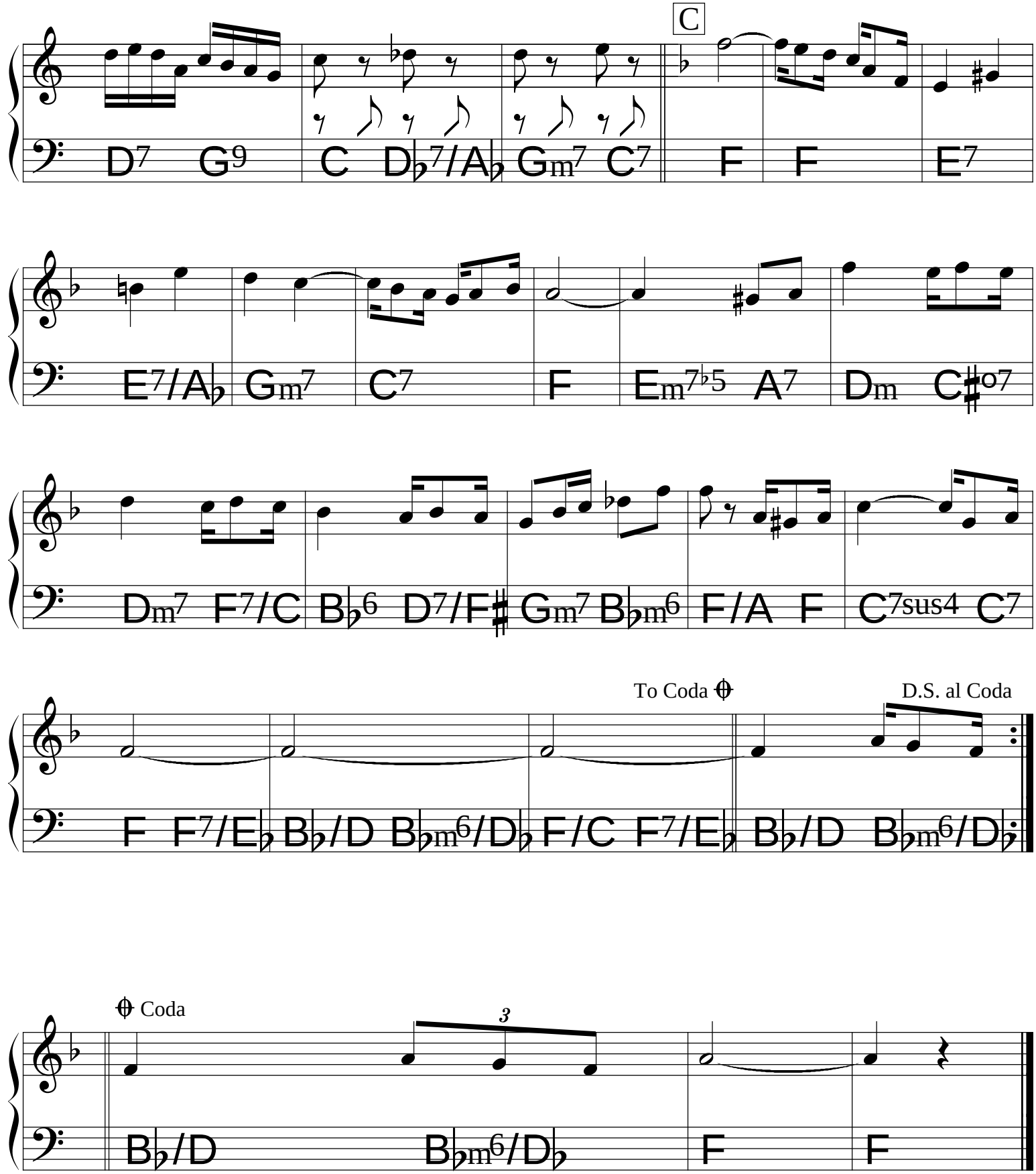
C
D7 G9 C Db7/Ab Gm7 C7 F F E7
E7/Ab Gm7 C7 F Em7b5 A7 Dm C#o7
Dm7 F7/C Bb6 D7/F# Gm7 Bbm6 F/A F C7sus4 C7
To Coda
D.S. al Coda
F F7/Eb Bb/D Bbm6/Db F/C F7/Eb Bb/D Bbm6/Db
Coda
3
Bb/D Bbm6/Db F F

Carioca

Márcio Montarroyos

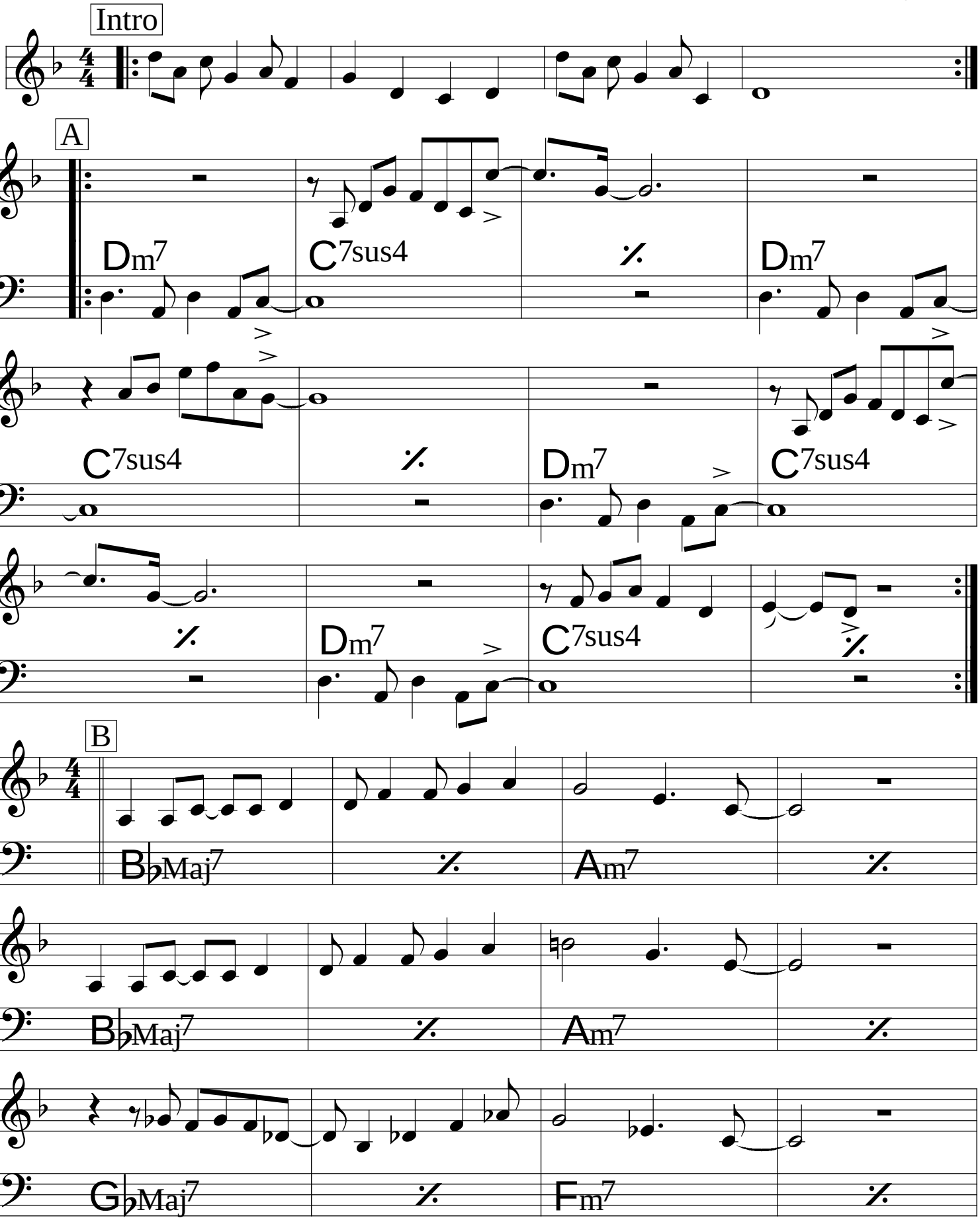

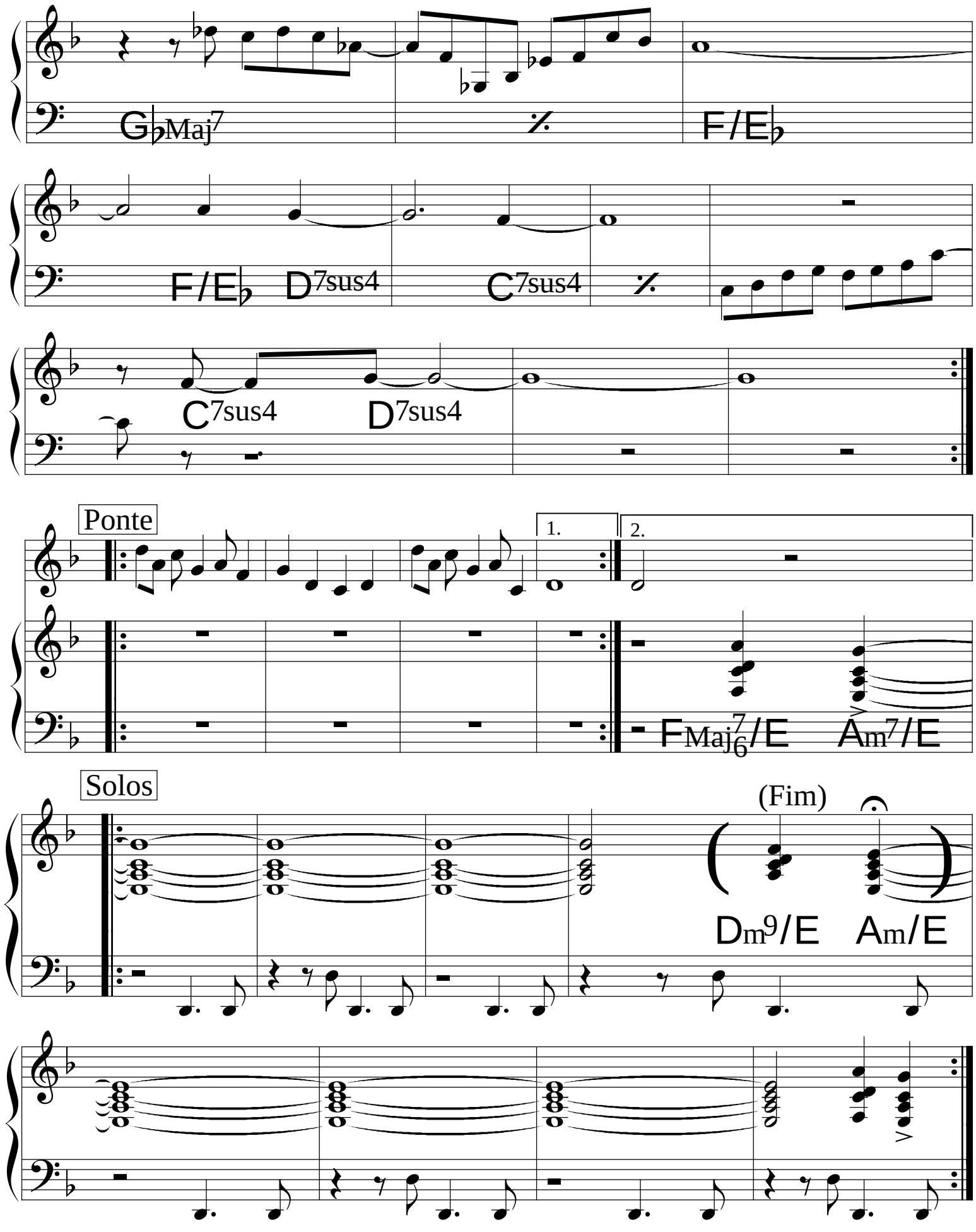
G♭Maj7
F/E♭
F/E♭ D7sus4
C7sus4
C7sus4 D7sus4
Ponte
1.
2.
FMaj6/E Am7/E
Solos
(Fim)
Dm9/E Am/E

Cego Aderaldo

♩ = 132

Egberto Gismonti

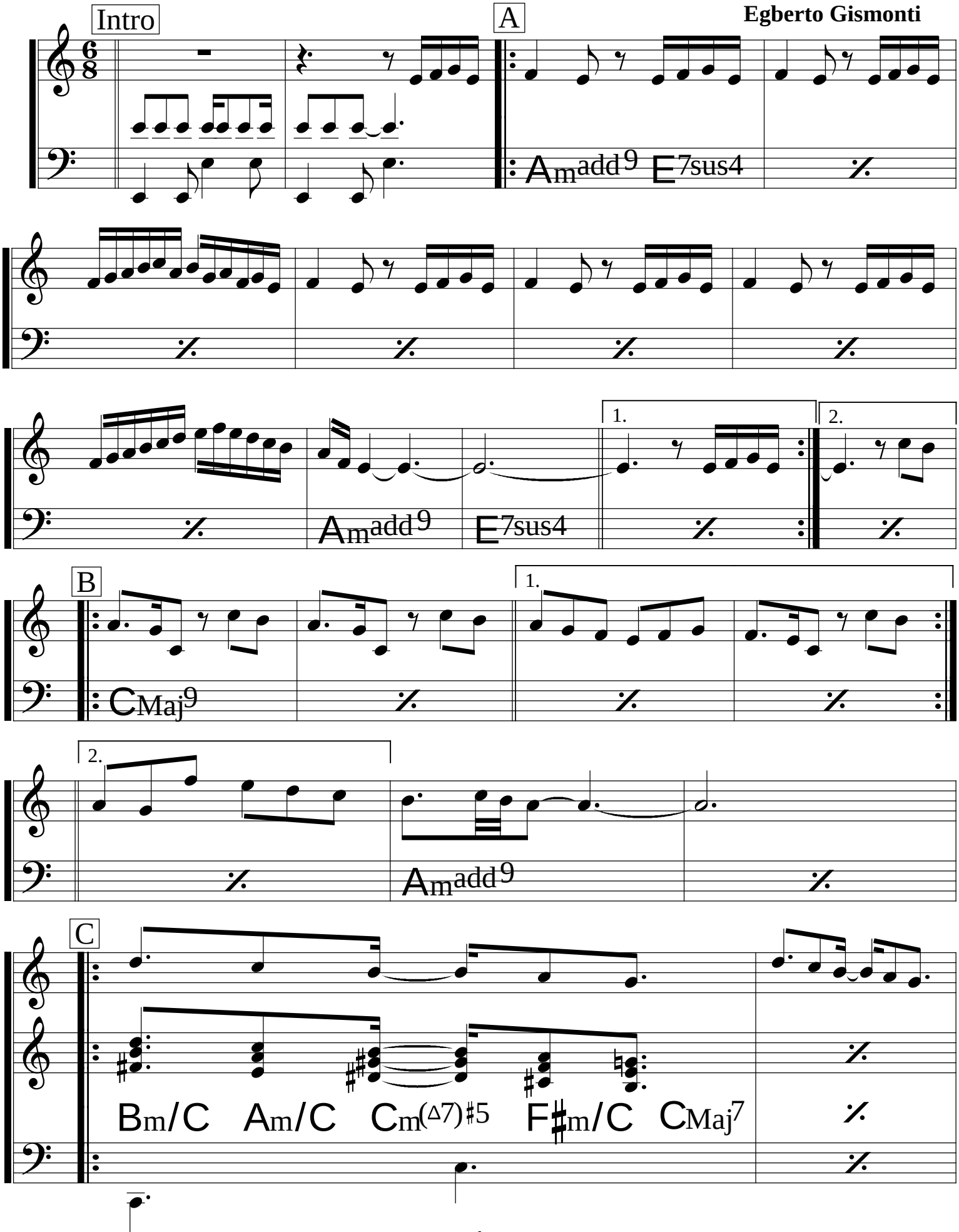

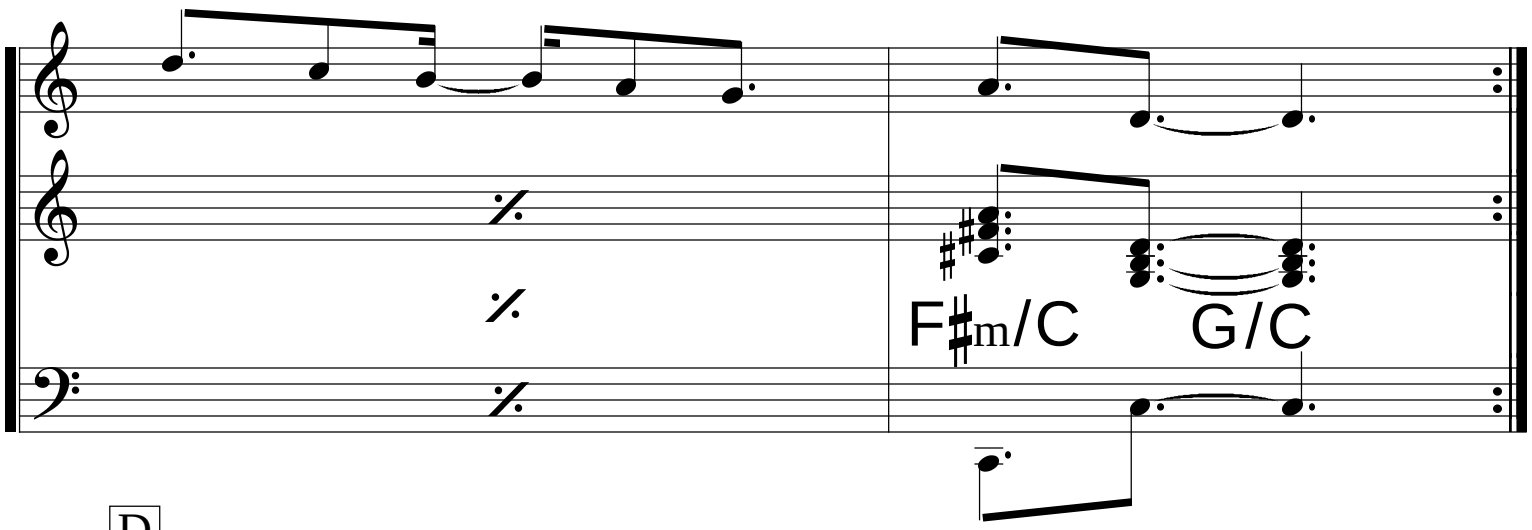
F♯m/C
G/C

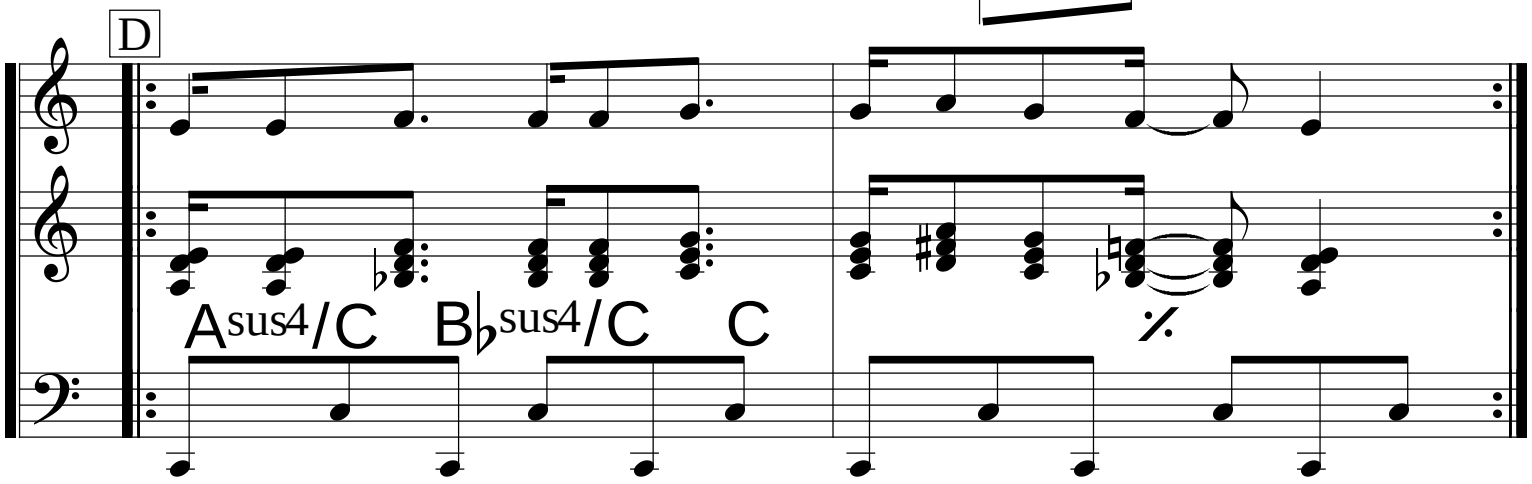
D
Asus4/C
B♭sus4/C
C

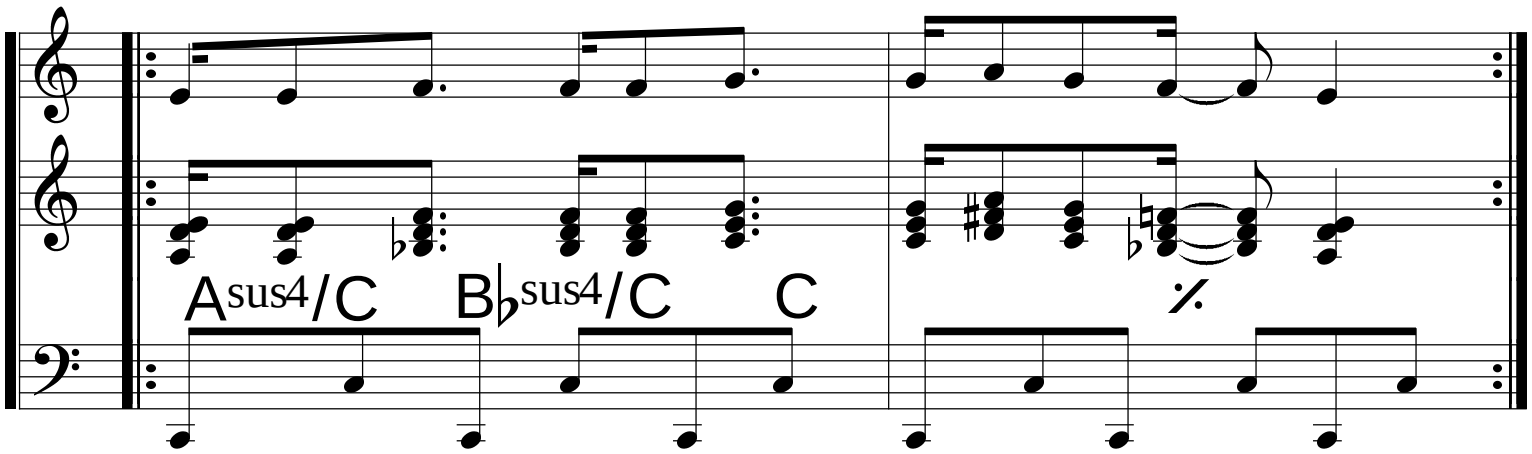
Asus4/C
B♭sus4/C
C

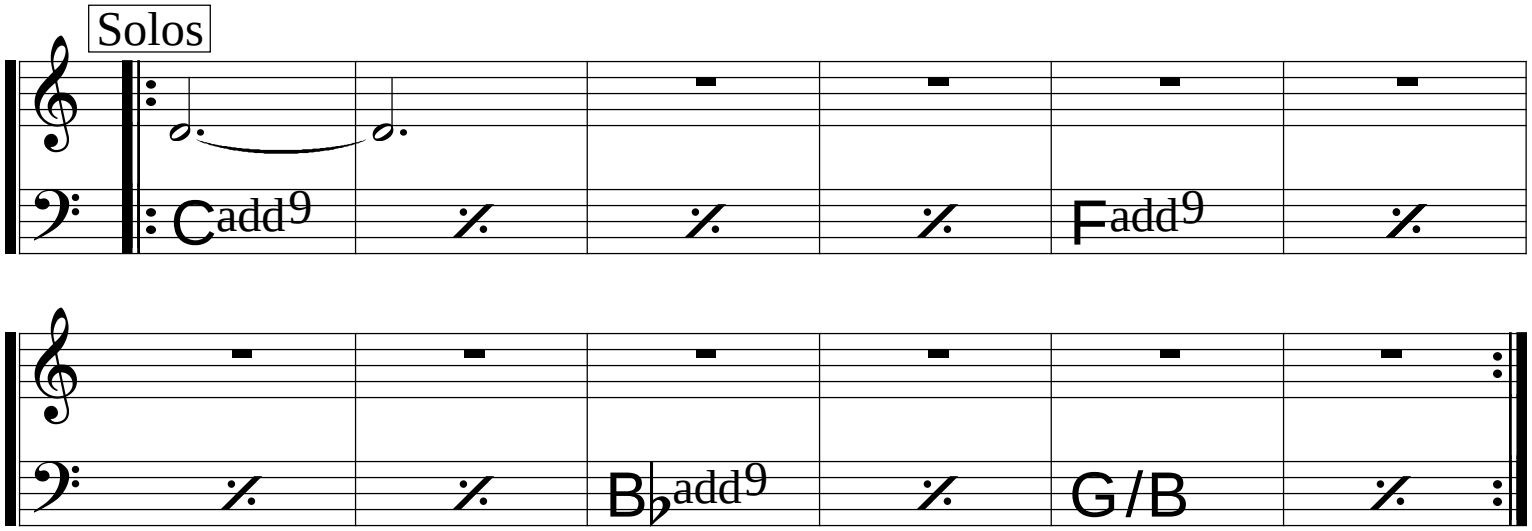
Solos
Cadd9
Fadd9
B♭add9
G/B

Chansong

(Bossa)

Tom Jobim

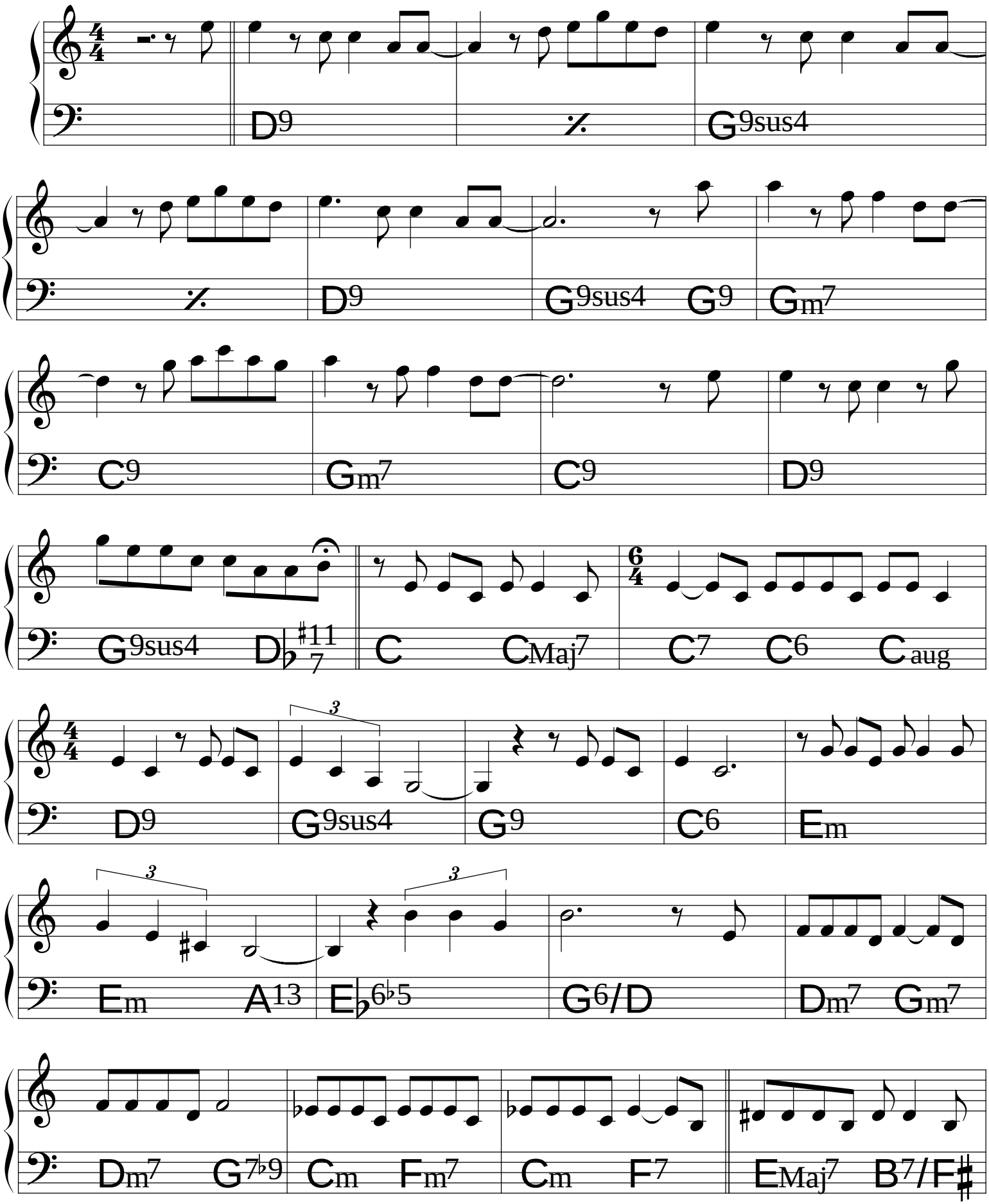

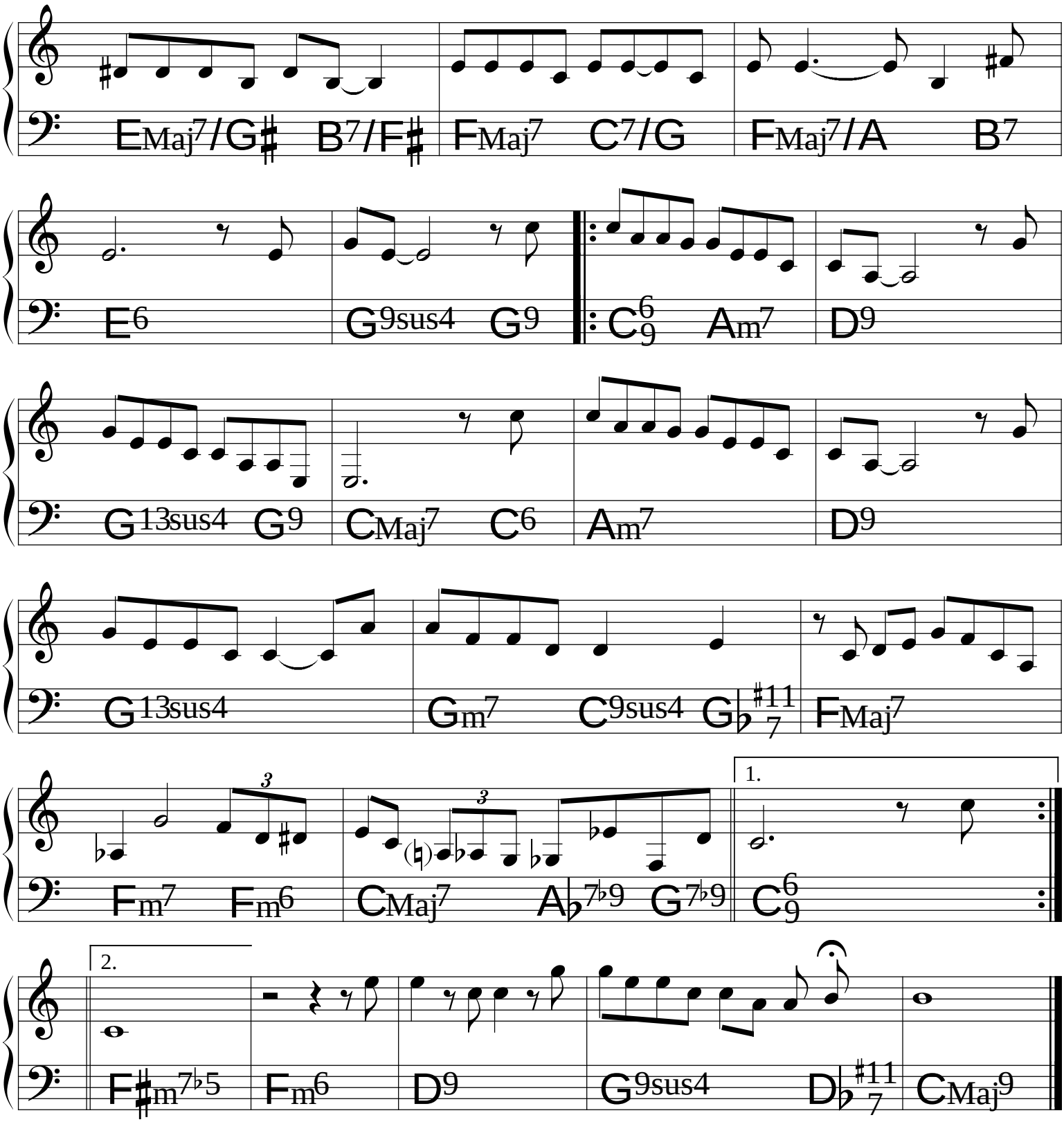
EMaj7/G♯ B7/F♯ FMaj7 C7/G FMaj7/A B7
E6 G9sus4 G9 C6/9 Am7 D9
G13sus4 G9 CMaj7 C6 Am7 D9
G13sus4 Gm7 C9sus4 G♭7♯11 FMaj7
Fm7 Fm6 CMaj7 A♭7♭9 G7♭9 C6/9
1.
2.
F♯m7♭5 Fm6 D9 G9sus4 D♭7♯11 CMaj9

Chega de Saudade

Tom Jobim

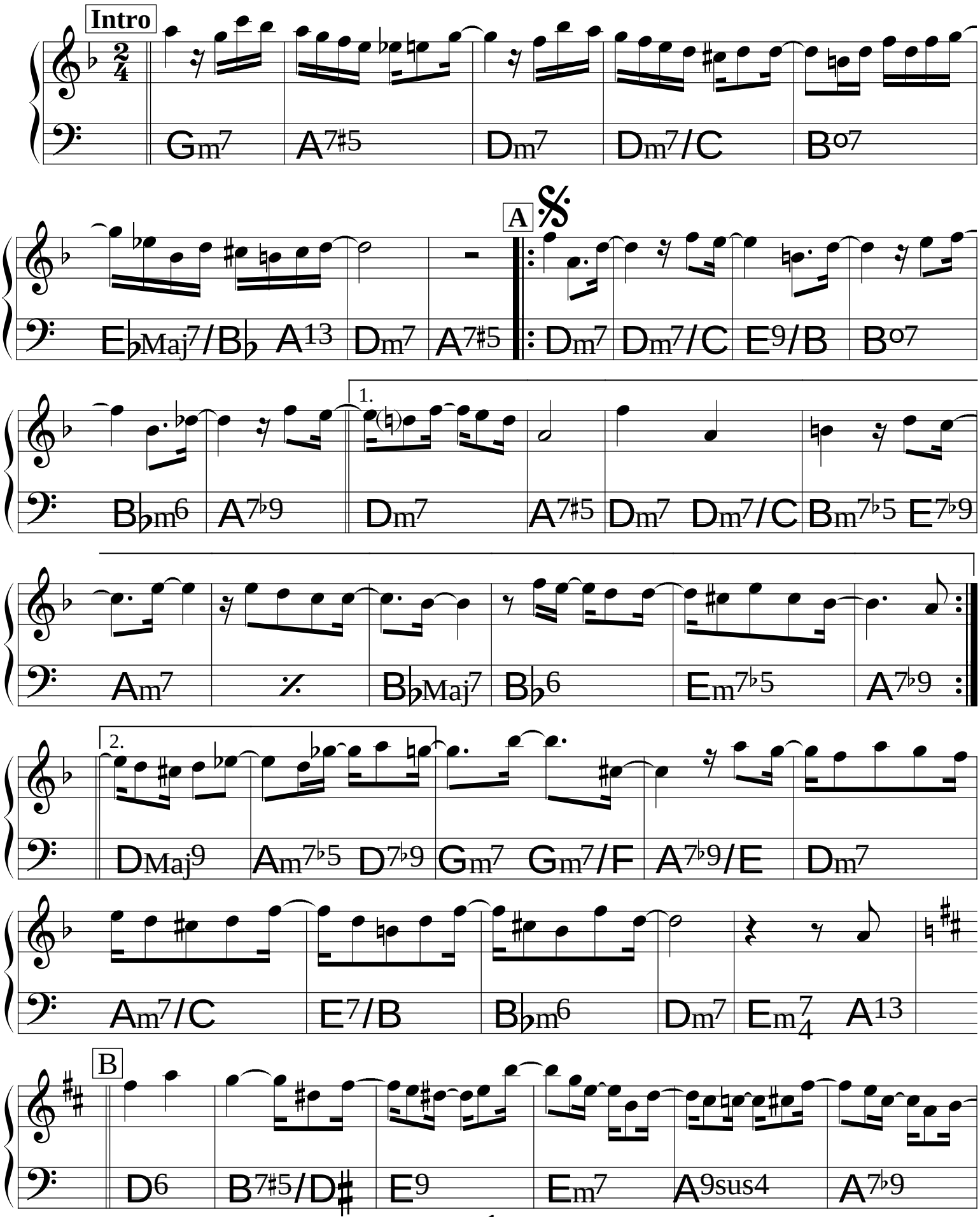

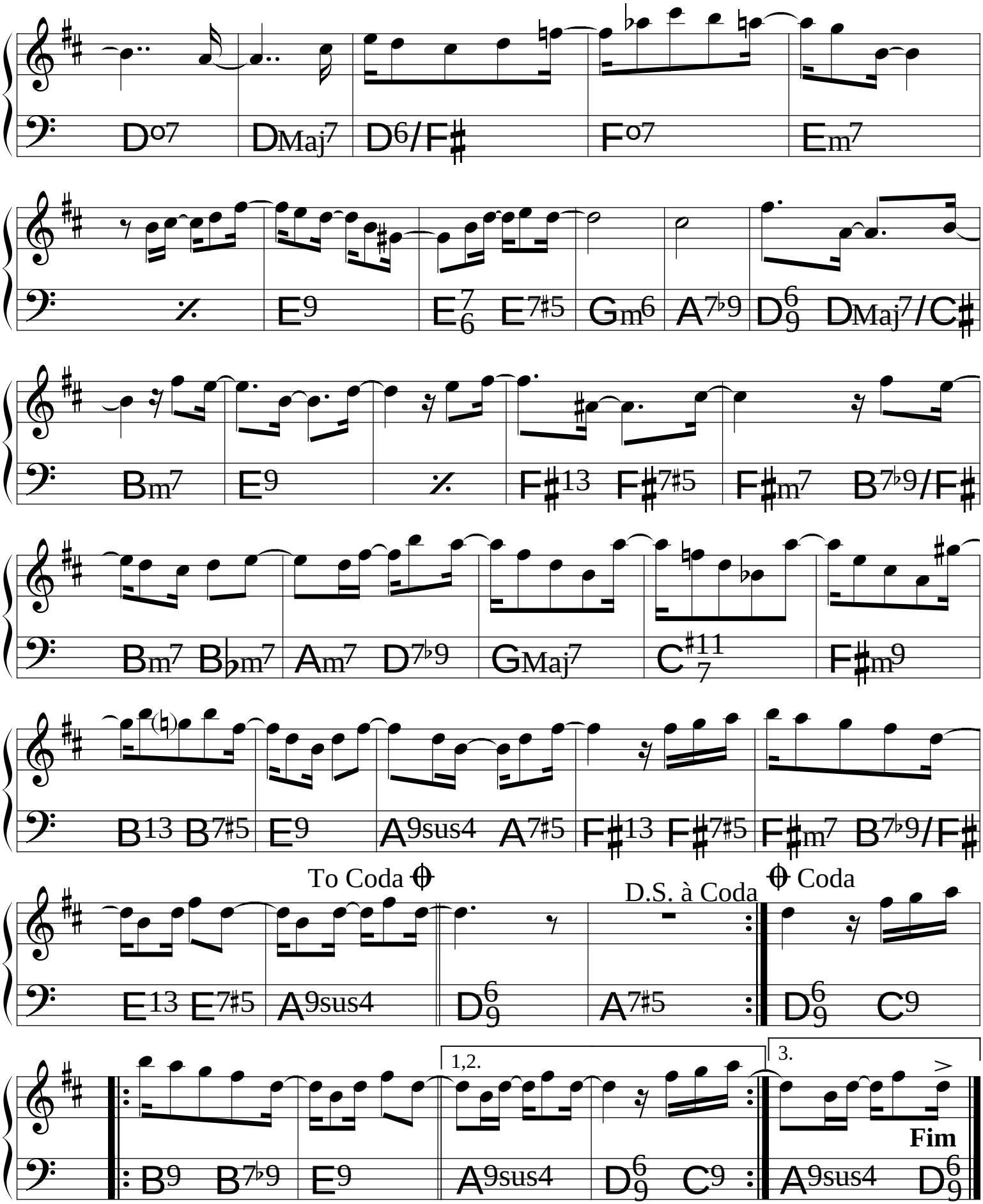
Do7 DMaj7 D6/F# Fo7 Em7
% E9 E7 6 E7#5 Gm6 A7b9 D6 9 DMaj7/C#
Bm7 E9 % F#13 F#7#5 F#m7 B7b9/F#
Bm7 Bbm7 Am7 D7b9 GMaj7 C#11 7 F#m9
B13 B7#5 E9 A9sus4 A7#5 F#13 F#7#5 F#m7 B7b9/F#
To Coda D.S. à Coda Coda
E13 E7#5 A9sus4 D6 9 A7#5 D6 9 C9
1,2. 3.
B9 B7b9 E9 A9sus4 D6 9 C9 A9sus4 D6 9
Fim

Chora tua tristeza

(Bossa) ♩= 86

Oscar Castro Neves
& Luvercy Fiorini

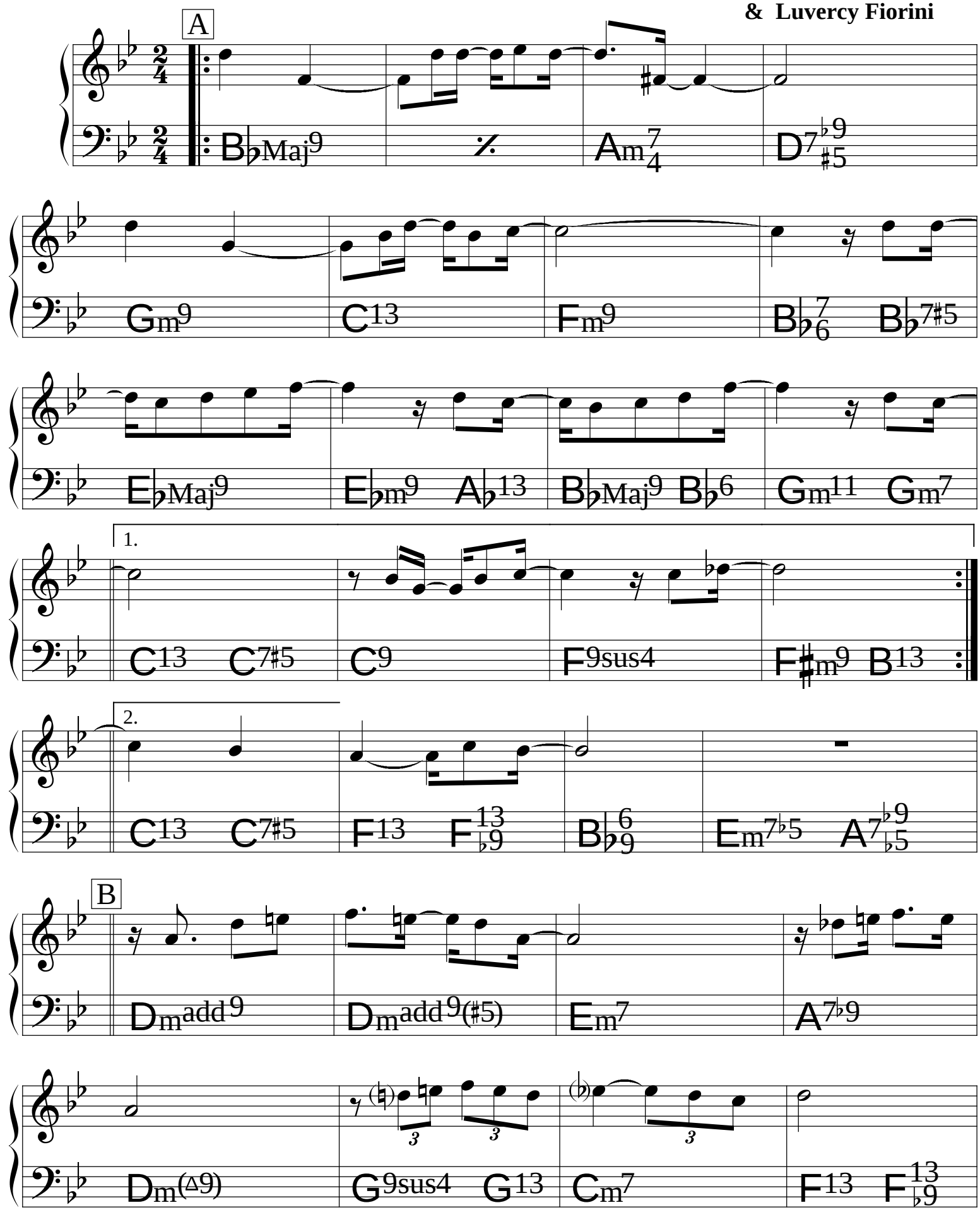

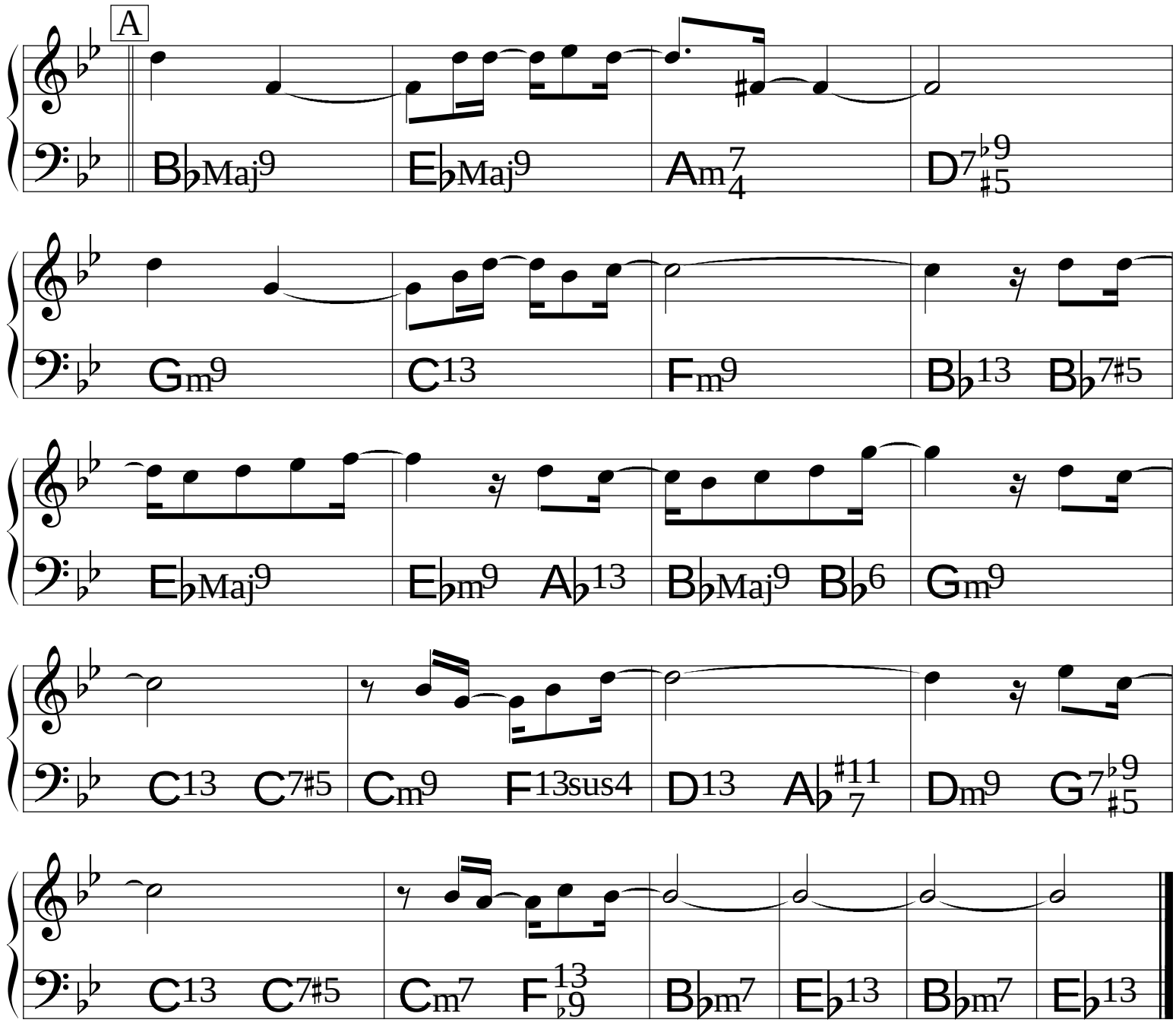
A
B♭Maj9
E♭Maj9
Am7/4
D7♭9/♯5
Gm9
C13
Fm9
B♭13
B♭7♯5
E♭Maj9
E♭m9
A♭13
B♭Maj9
B♭6
Gm9
C13
C7♯5
Cm9
F13sus4
D13
A♭♯11/7
Dm9
G7♭9/♯5
C13
C7♯5
Cm7
F13/♭9
B♭m7
E♭13
B♭m7
E♭13

Chorinho Pra Ele

(Choro) ♩= 86

Hermeto Pascoal

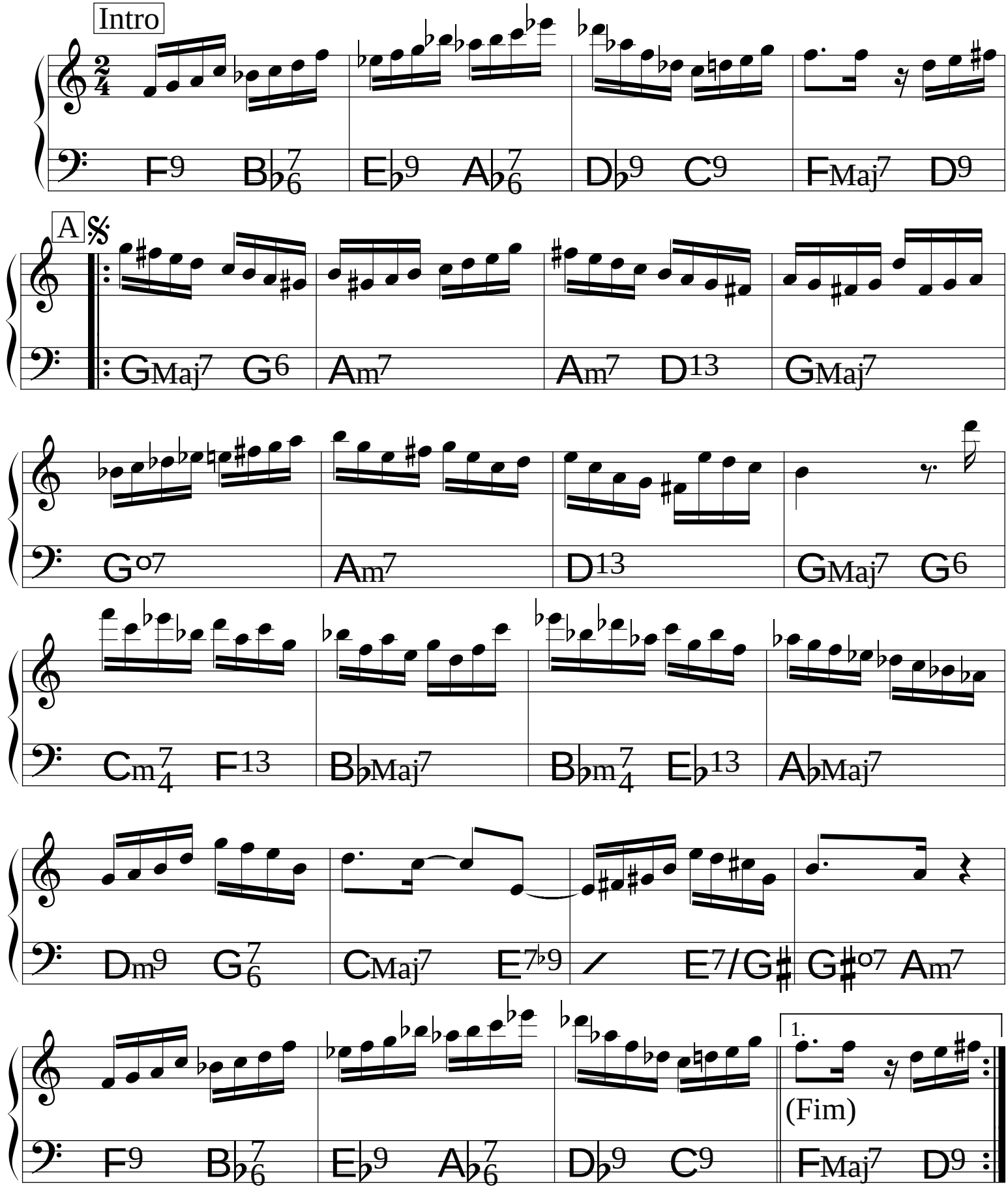

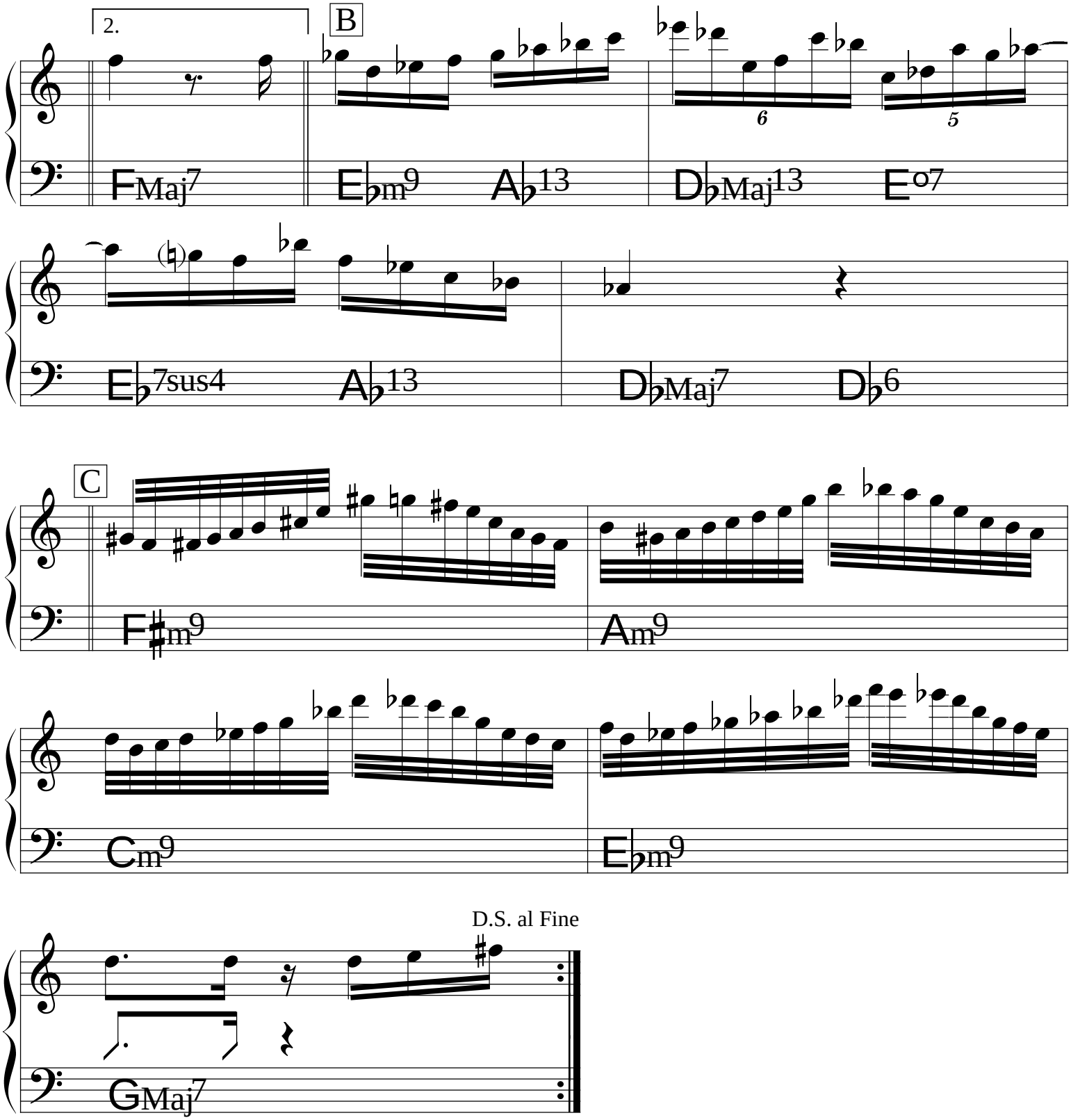
2.
B
FMaj7
Eb m9
Ab13
DbMaj13
Eo7
Eb7sus4
Ab13
DbMaj7
Db6
C
F#m9
Am9
Cm9
Eb m9
D.S. al Fine
GMaj7

Choro Negro

Paulinho da Viola

(Choro)

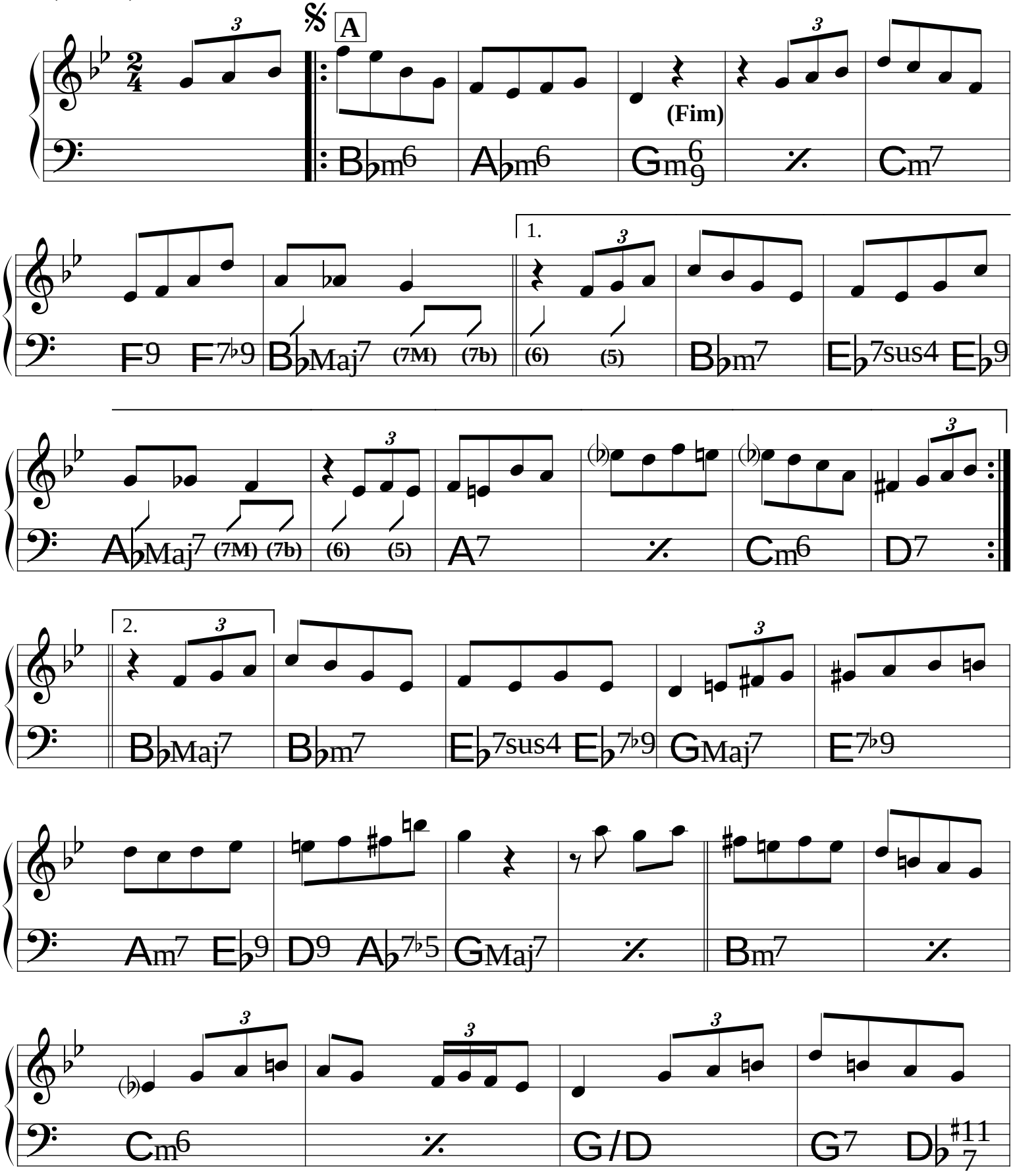

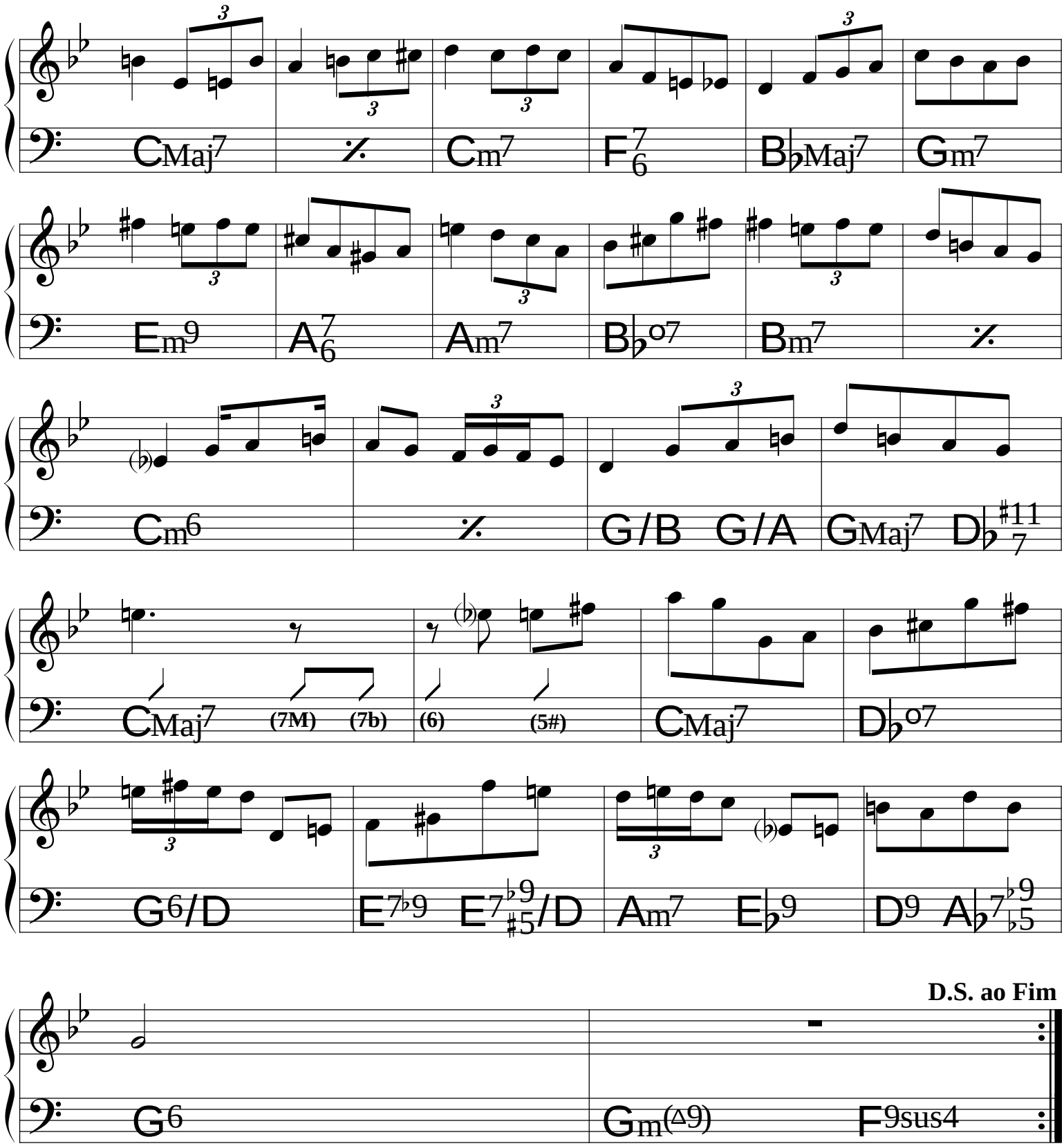
CMaj7
Cm7
F7/6
B♭Maj7
Gm7
Em9
A7/6
Am7
B♭o7
Bm7
Cm6
G/B
G/A
GMaj7
D♭7 #11
CMaj7
(7M)
(7b)
(6)
(5#)
CMaj7
D♭o7
G6/D
E7♭9
E7♭9 #5/D
Am7
E♭9
D9
A♭7♭9 ♭5
D.S. ao Fim
G6
Gm(△9)
F9sus4

Chovendo na roseira

(Bossa) ♩ = 160

Tom Jobim

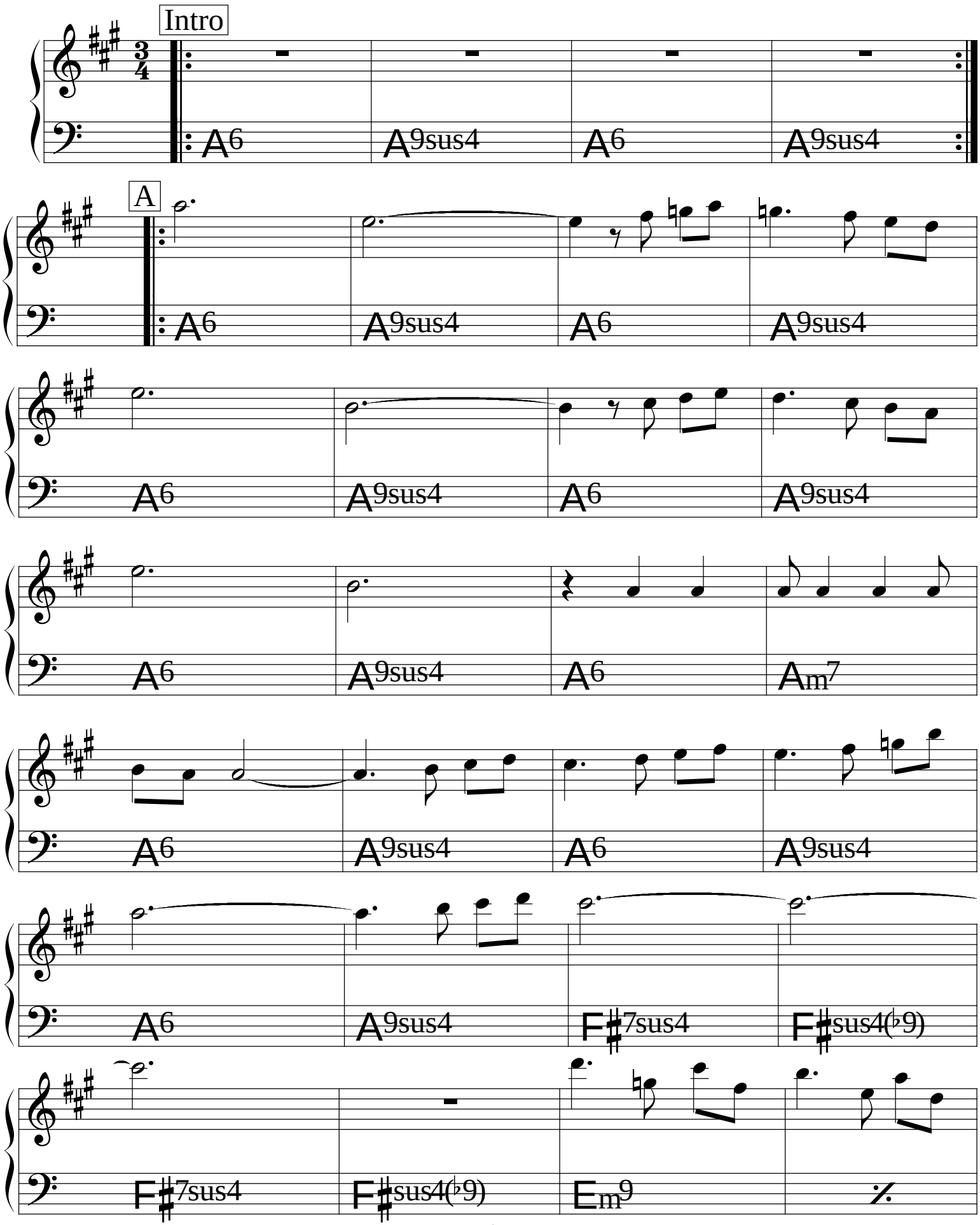

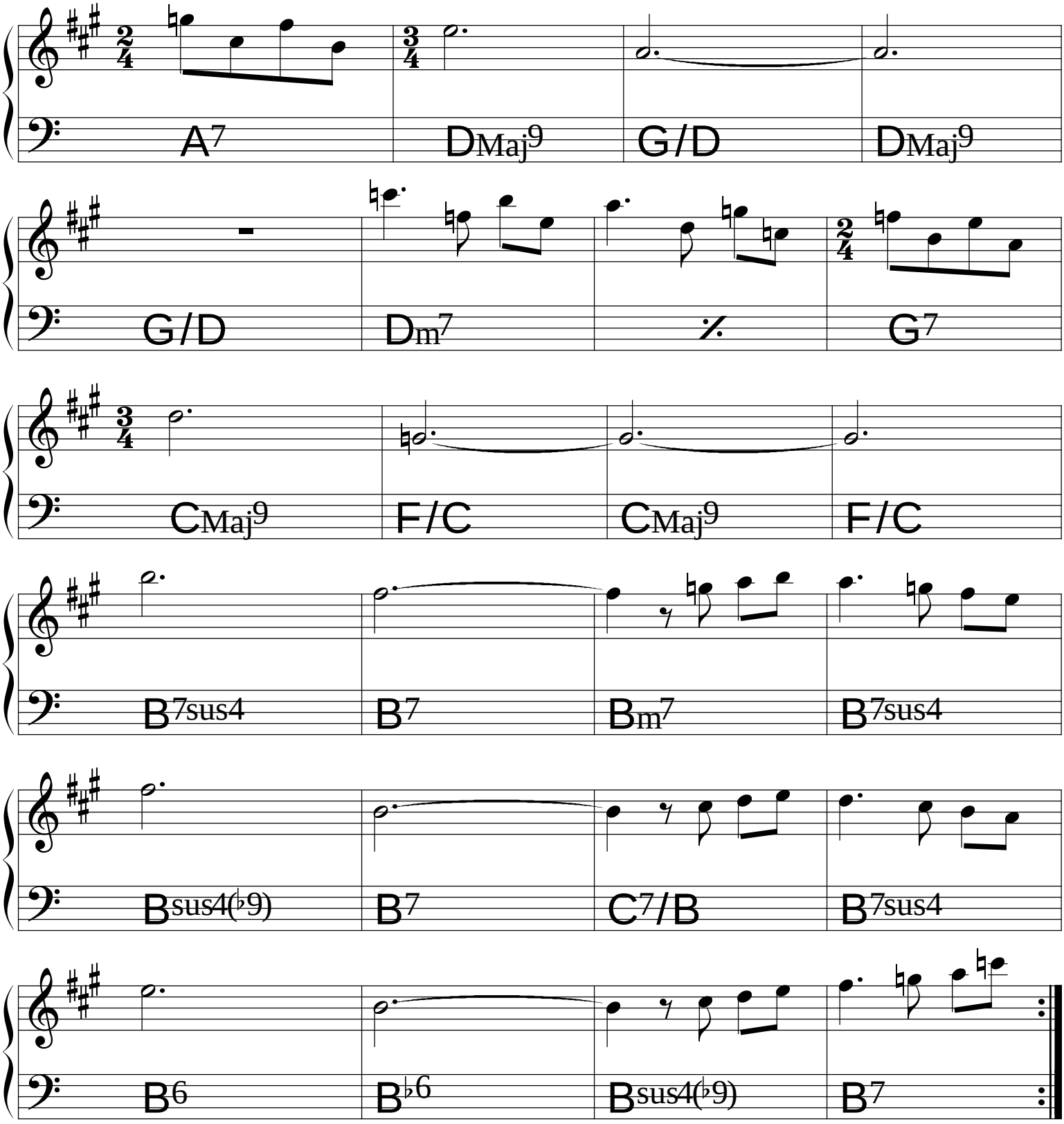
A7
DMaj9
G/D
DMaj9
G/D
Dm7
%
G7
CMaj9
F/C
CMaj9
F/C
B7sus4
B7
Bm7
B7sus4
Bsus4(♭9)
B7
C7/B
B7sus4
B6
B♭6
Bsus4(♭9)
B7

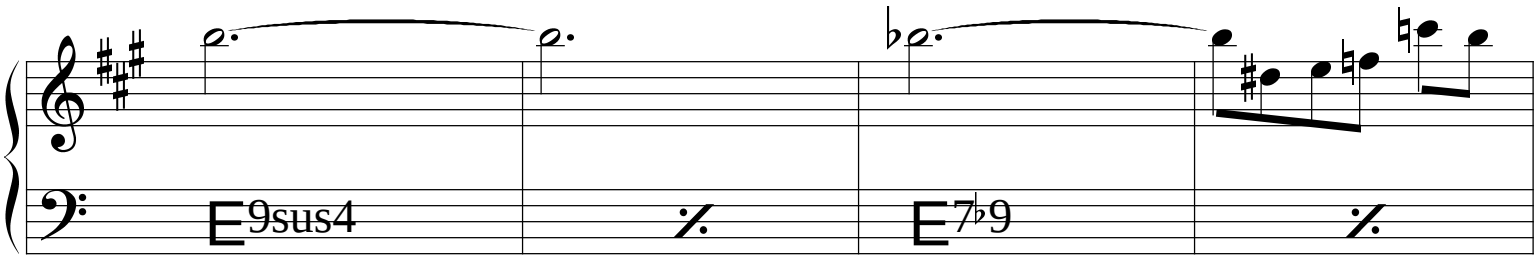
E9sus4
E7♭9

(Bossa)

Chuva

Durval Ferreira
& Pedro Camargo

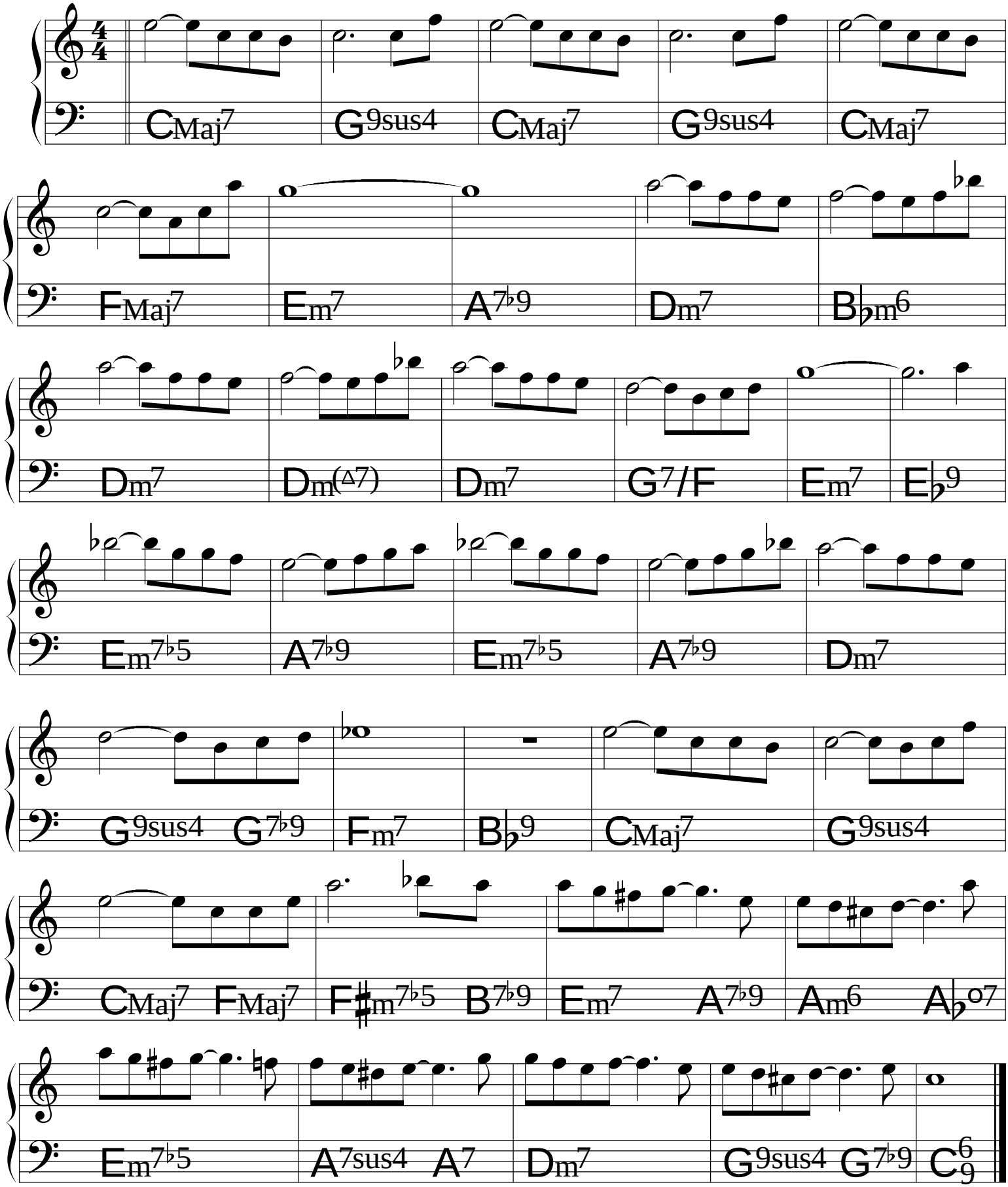

Ciúme

Carlos Lyra

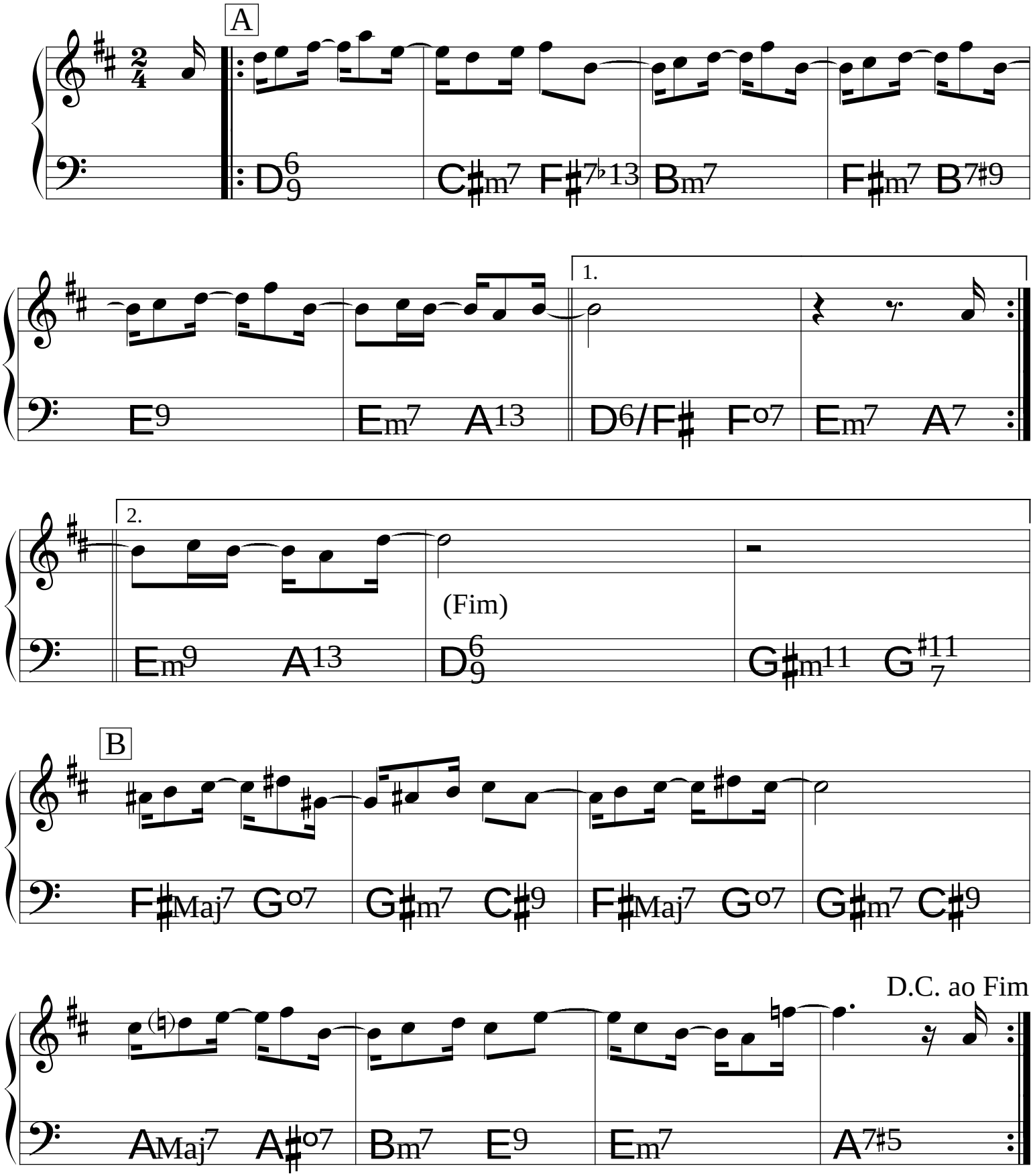

Coisa mais linda

(Bossa)

CarlosLyra &
Vinícius de Moraes

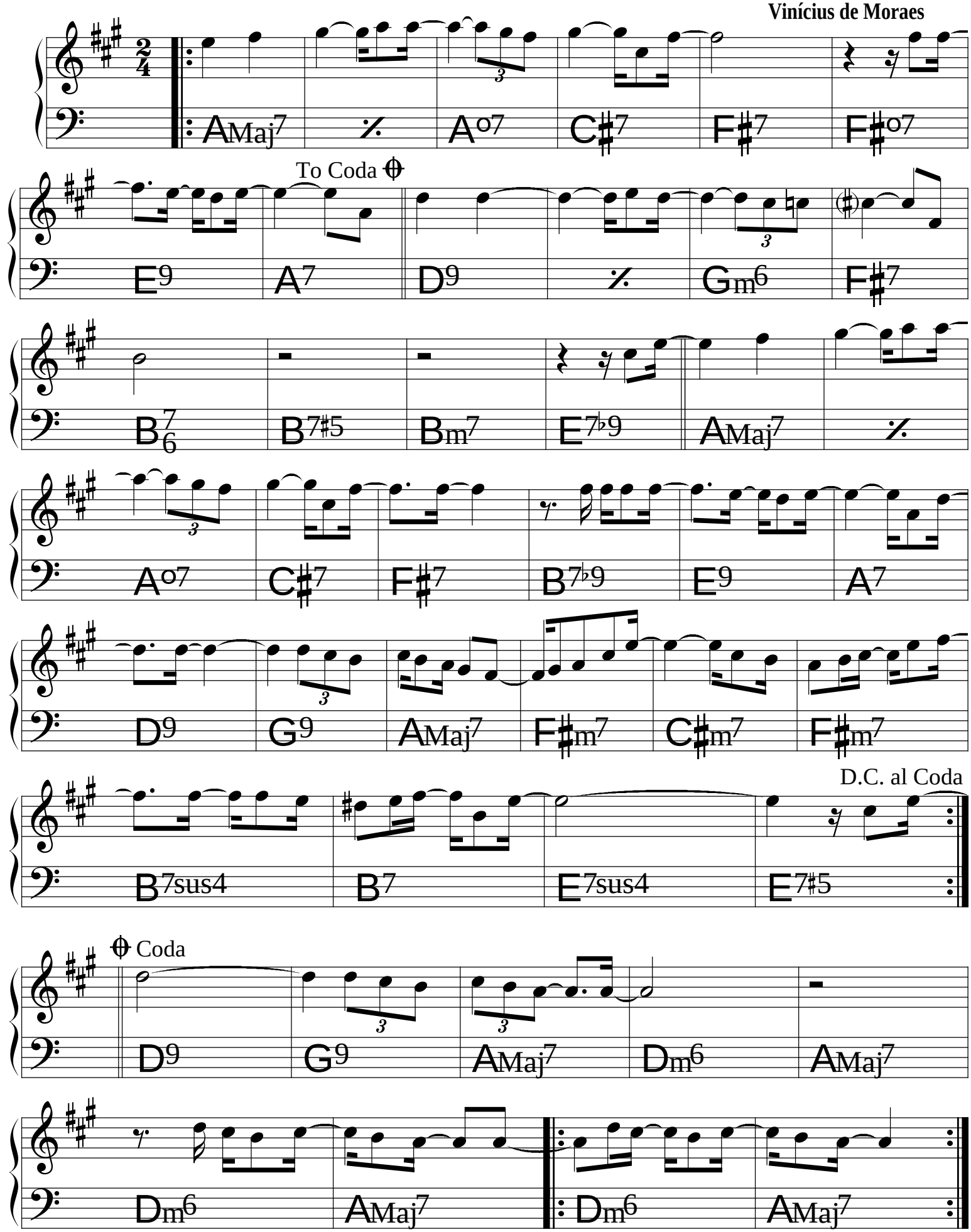

Começaria tudo outra vez

(Samba-canção) ♩= 92

Gonzaguinha

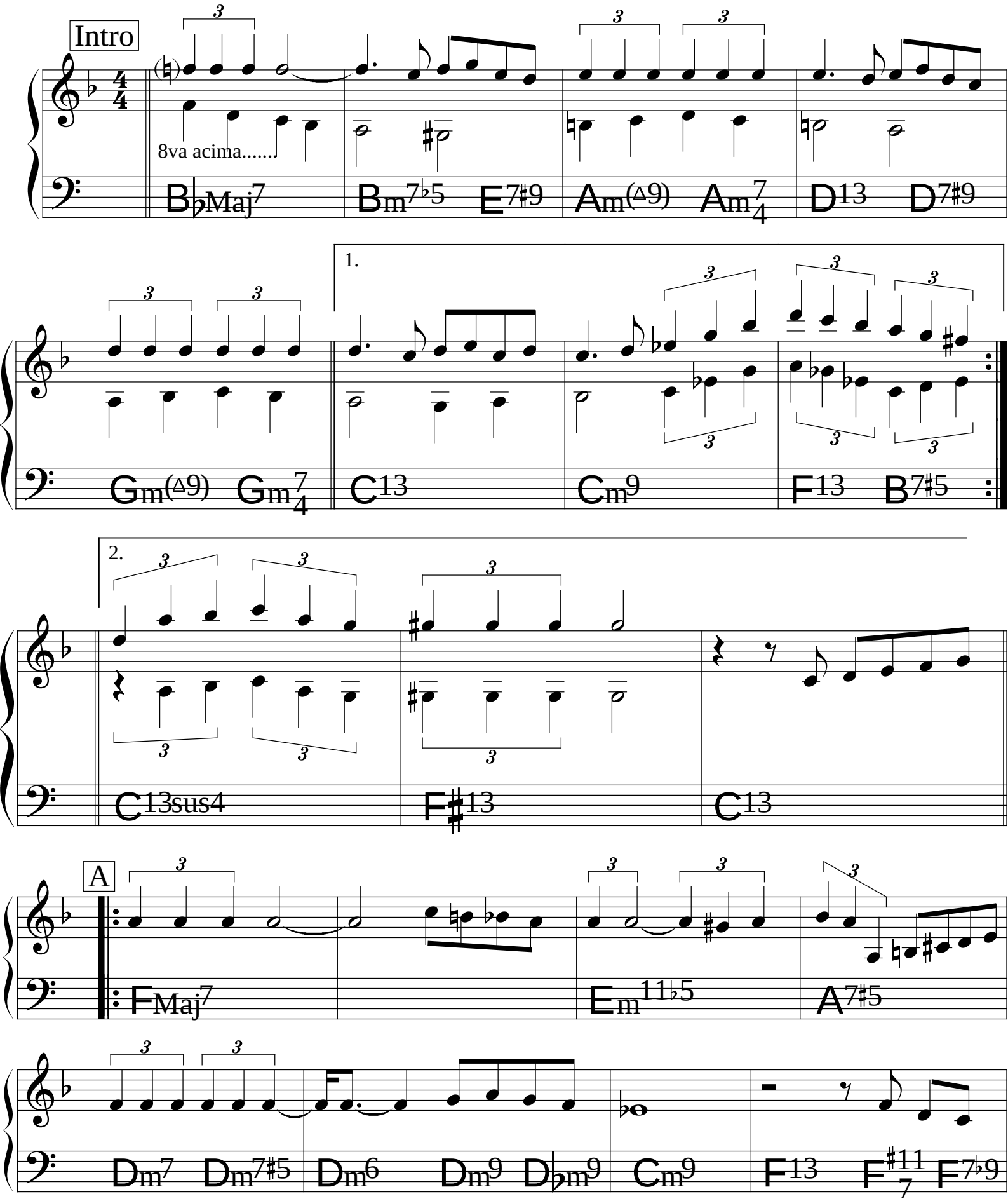

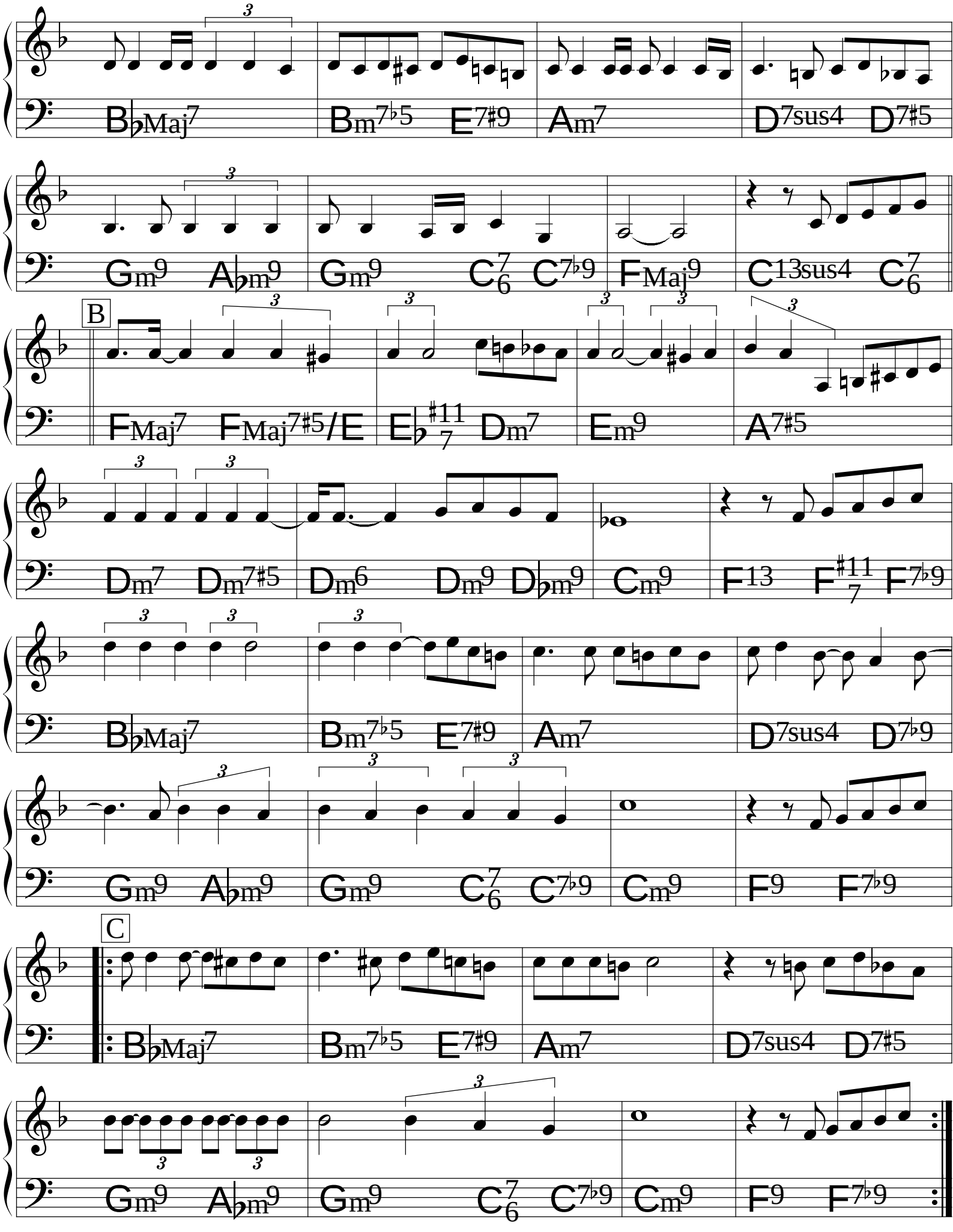
B
C

Como Uma Onda

Lulu Santos

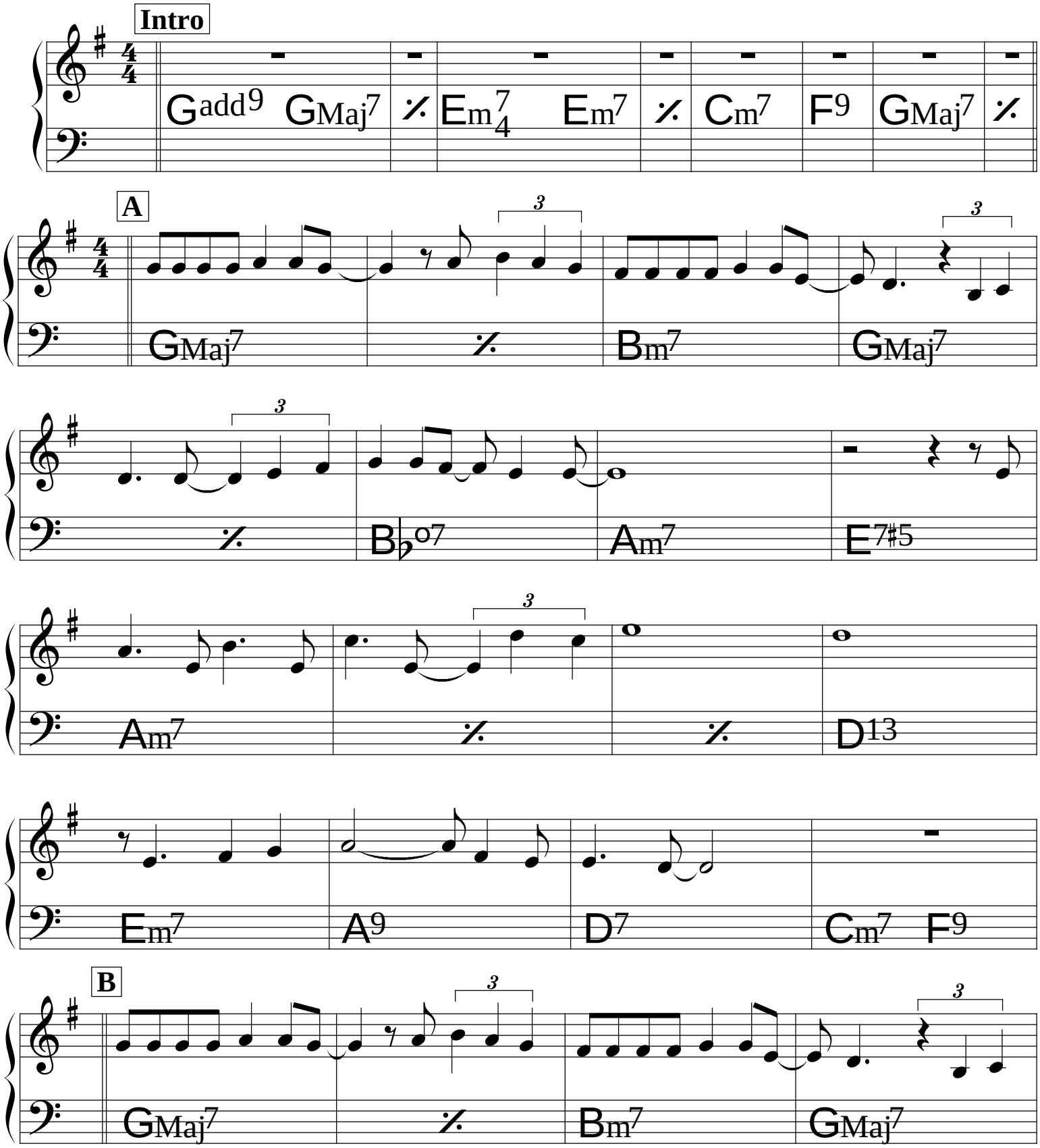

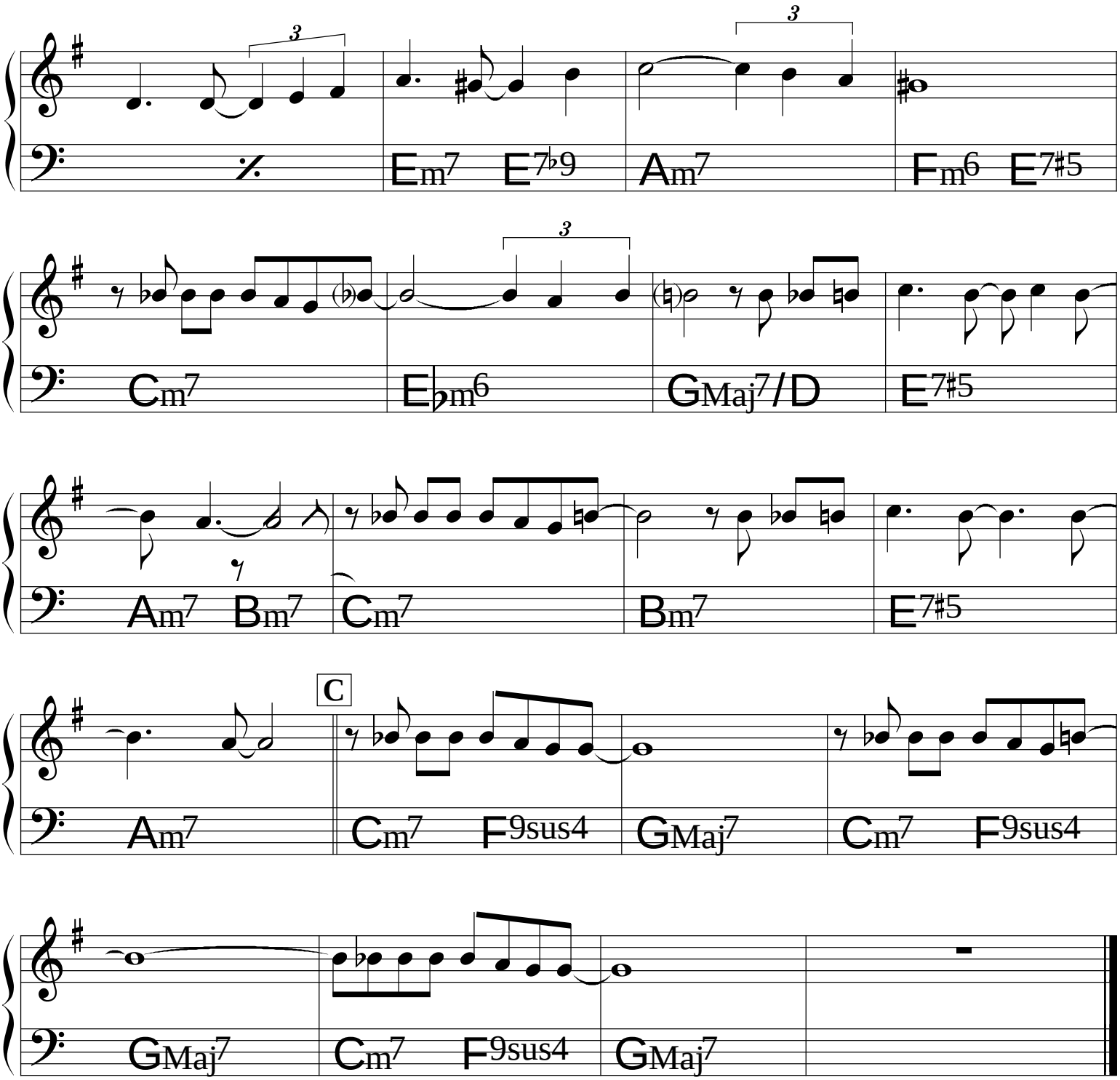
Em7 E7♭9 Am7 Fm6 E7♯5
Cm7 E♭m6 GMaj7/D E7♯5
Am7 Bm7 Cm7 Bm7 E7♯5
C
Am7 Cm7 F9sus4 GMaj7 Cm7 F9sus4
GMaj7 Cm7 F9sus4 GMaj7

(Bossa)

Corcovado

Tom Jobim

Intro

Am6 G#o(b13) Gm7 Gb7#9

FMaj7 Fm7 Em7 Am7 Am6 G#o7

Tema

Am6 / G#o(b13) / Gm7

C9sus4 C7b9 FMaj7#5 FMaj7 | 1. Fm7 Bb9 E7b9

A7b9 Am6 / Dm7 Bb11/7 G#o7 :|

2. Fm7 Bb11/7 Em7 Am7/4 Dm7 G9sus4 G7b9

Em7b5 A7b9/#5 Dm7 G9sus4 G#o7 C6 **(Fim)** Bb11/7 G#o7 (p/ solos no Tema)

Da Cor Brasileira

Joyce

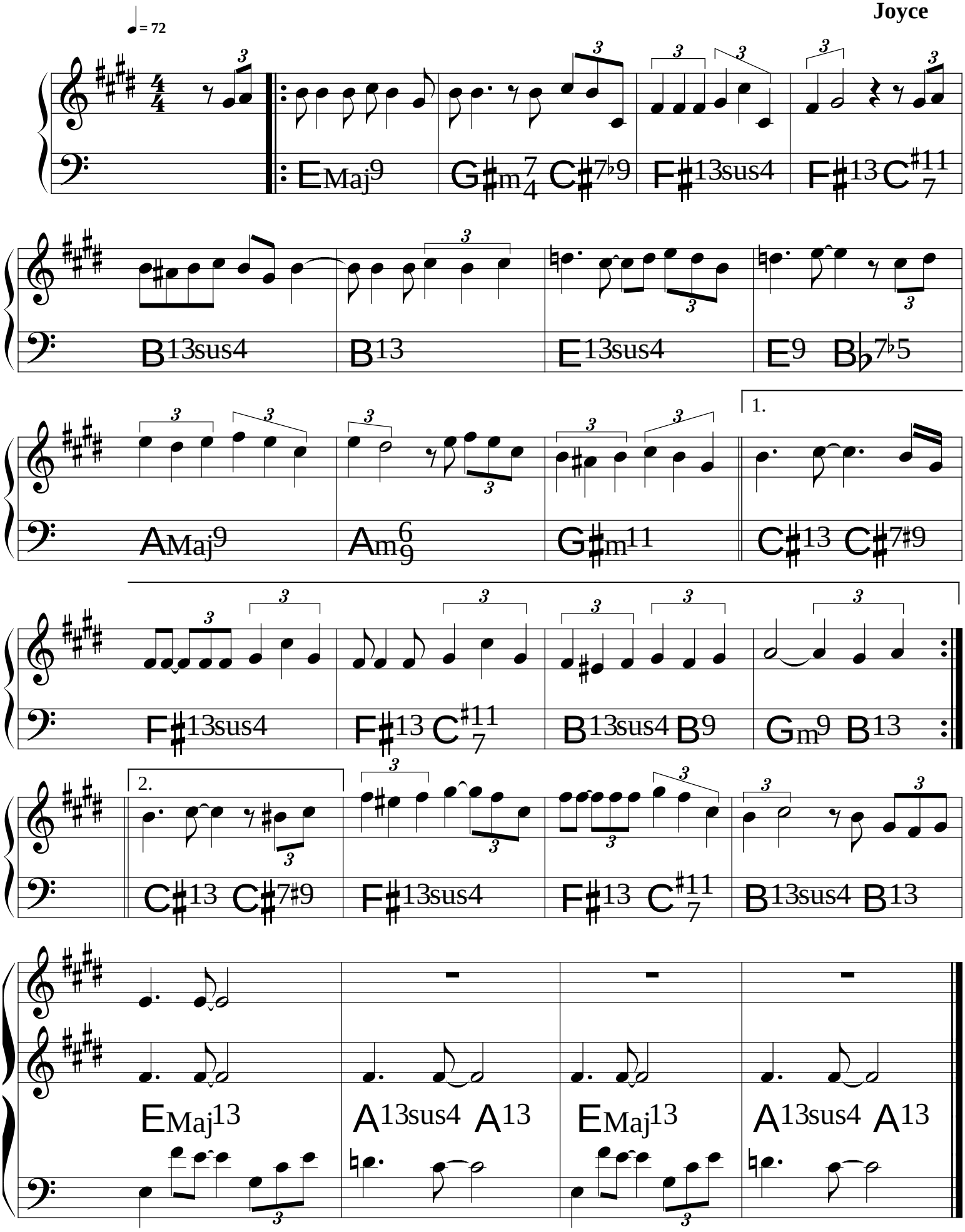

Deixa

Baden Powell
& Vinícius de Moraes

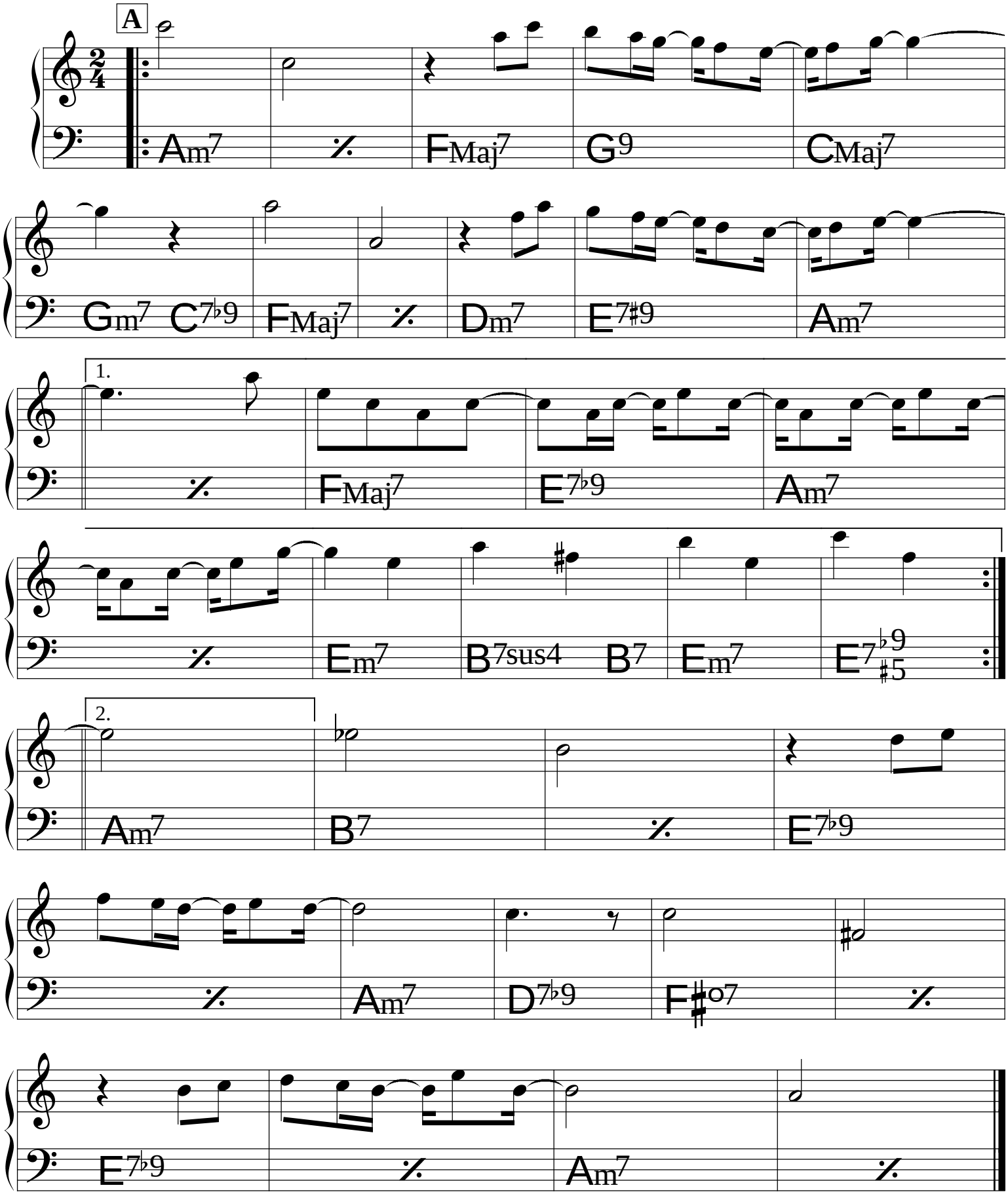

Deixa q'eu boto

♩ = 100

Flavio Goulart

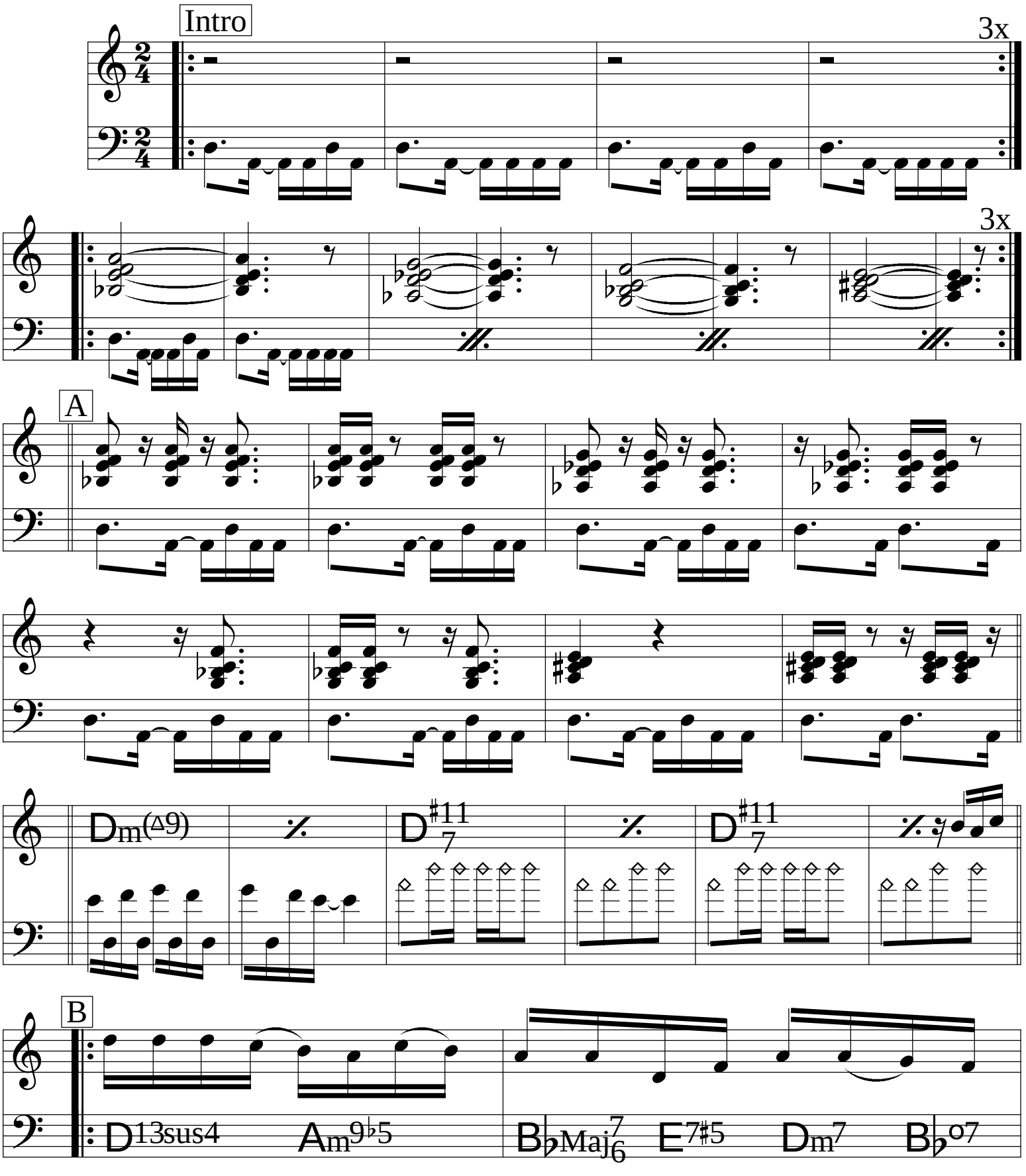

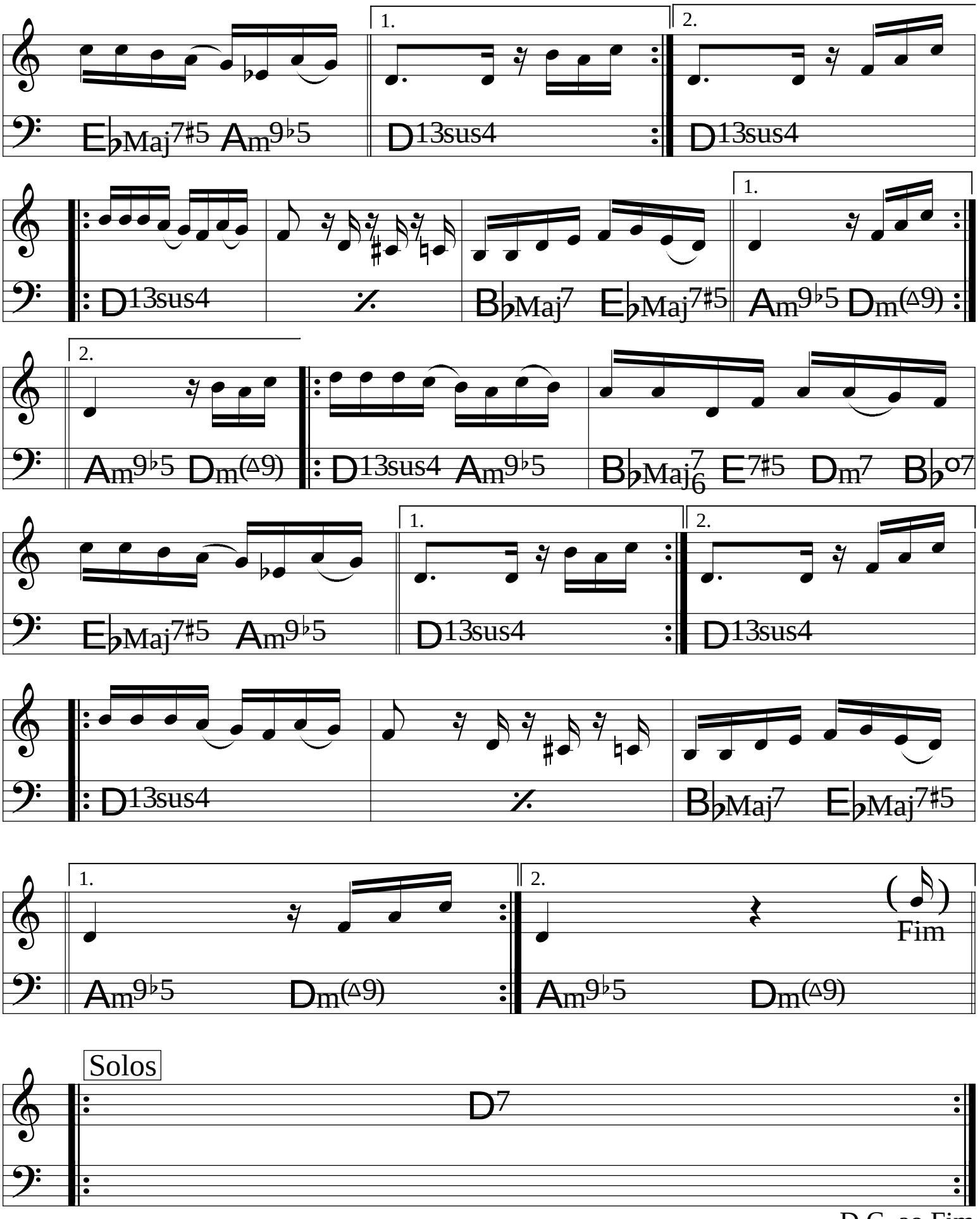
1.
2.
E♭Maj7♯5 Am9♭5
D13sus4
D13sus4
D13sus4
B♭Maj7 E♭Maj7♯5
Am9♭5 Dm(▵9)
Am9♭5 Dm(▵9)
D13sus4 Am9♭5
B♭Maj7/6 E7♯5 Dm7 B♭o7
E♭Maj7♯5 Am9♭5
D13sus4
D13sus4
D13sus4
B♭Maj7 E♭Maj7♯5
Am9♭5 Dm(▵9)
Am9♭5 Dm(▵9)
Fim
Solos
D7
D.C. ao Fim

Desafinado

Tom Jobim &
Newton Mendonça

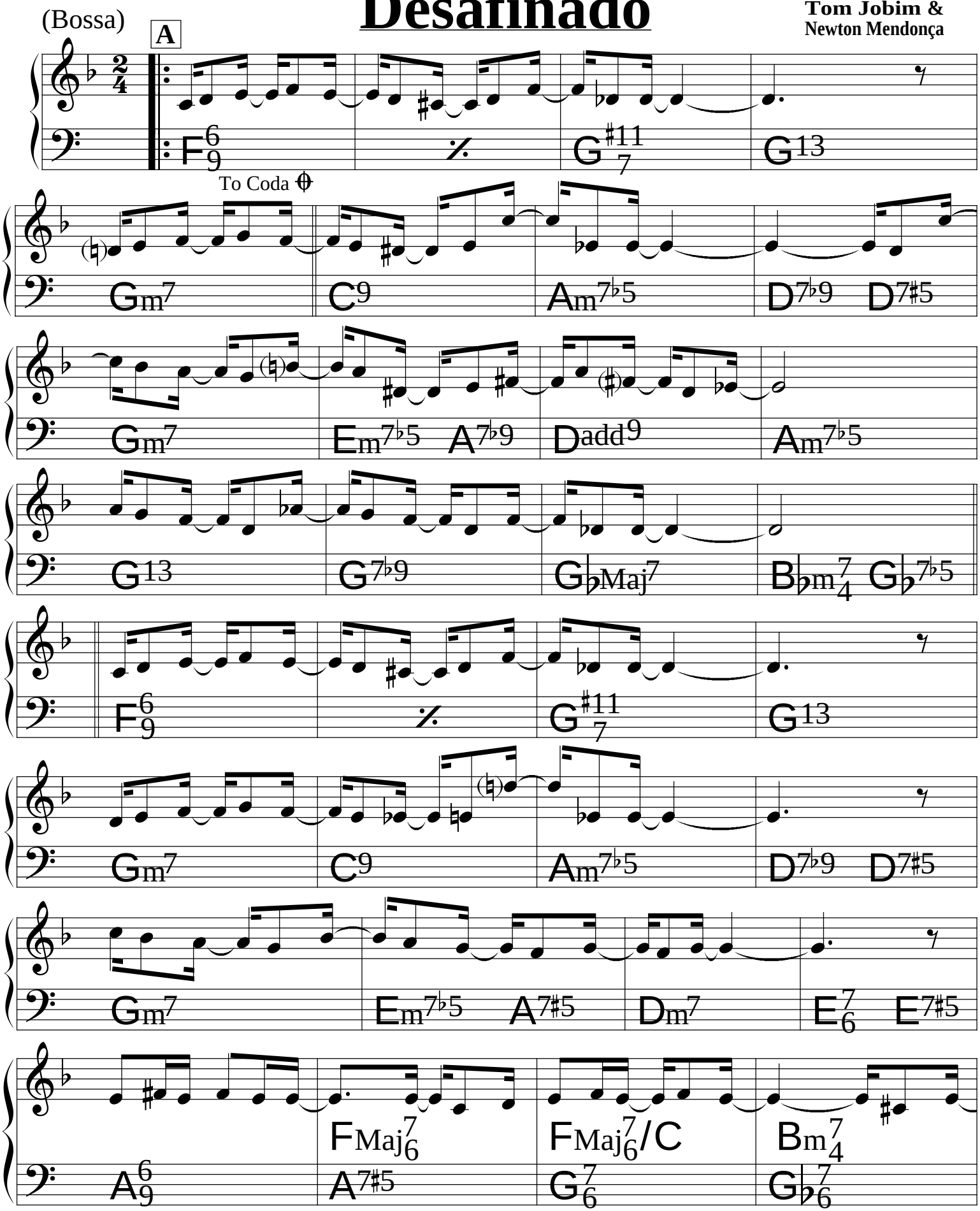

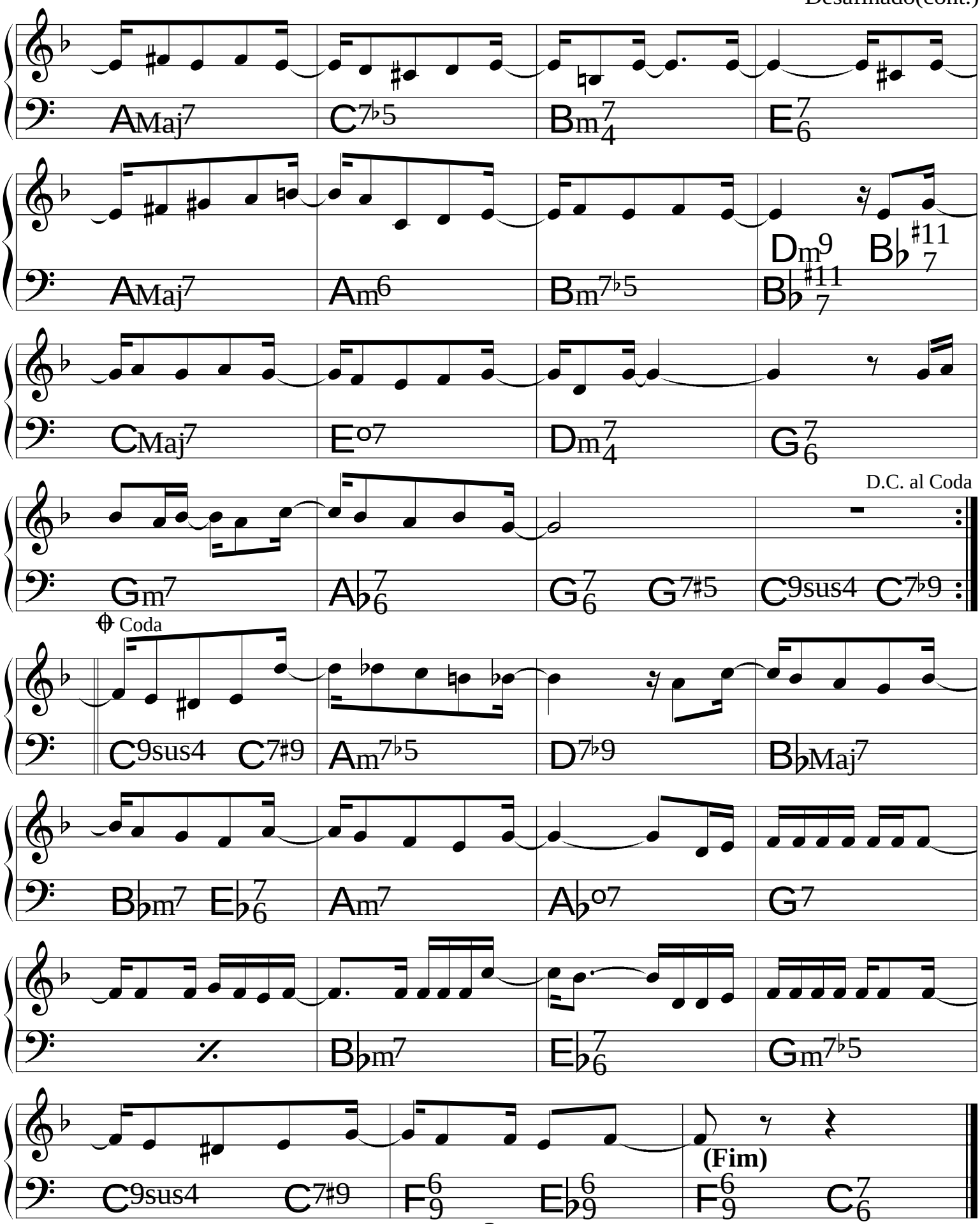
AMaj7
C7♭5
Bm7 4
E7 6
AMaj7
Am6
Bm7♭5
Dm9
B♭ #11 7
B♭ #11 7
CMaj7
Eo7
Dm7 4
G7 6
D.C. al Coda
Gm7
A♭7 6
G7 6
G7♯5
C9sus4
C7♭9
Coda
C9sus4
C7♯9
Am7♭5
D7♭9
B♭Maj7
B♭m7
E♭7 6
Am7
A♭o7
G7
B♭m7
E♭7 6
Gm7♭5
C9sus4
C7♯9
F6 9
E♭6 9
(Fim)
F6 9
C7 6

Desatando o Nó

"Para Gregório & Heitor"

Flavio Goulart

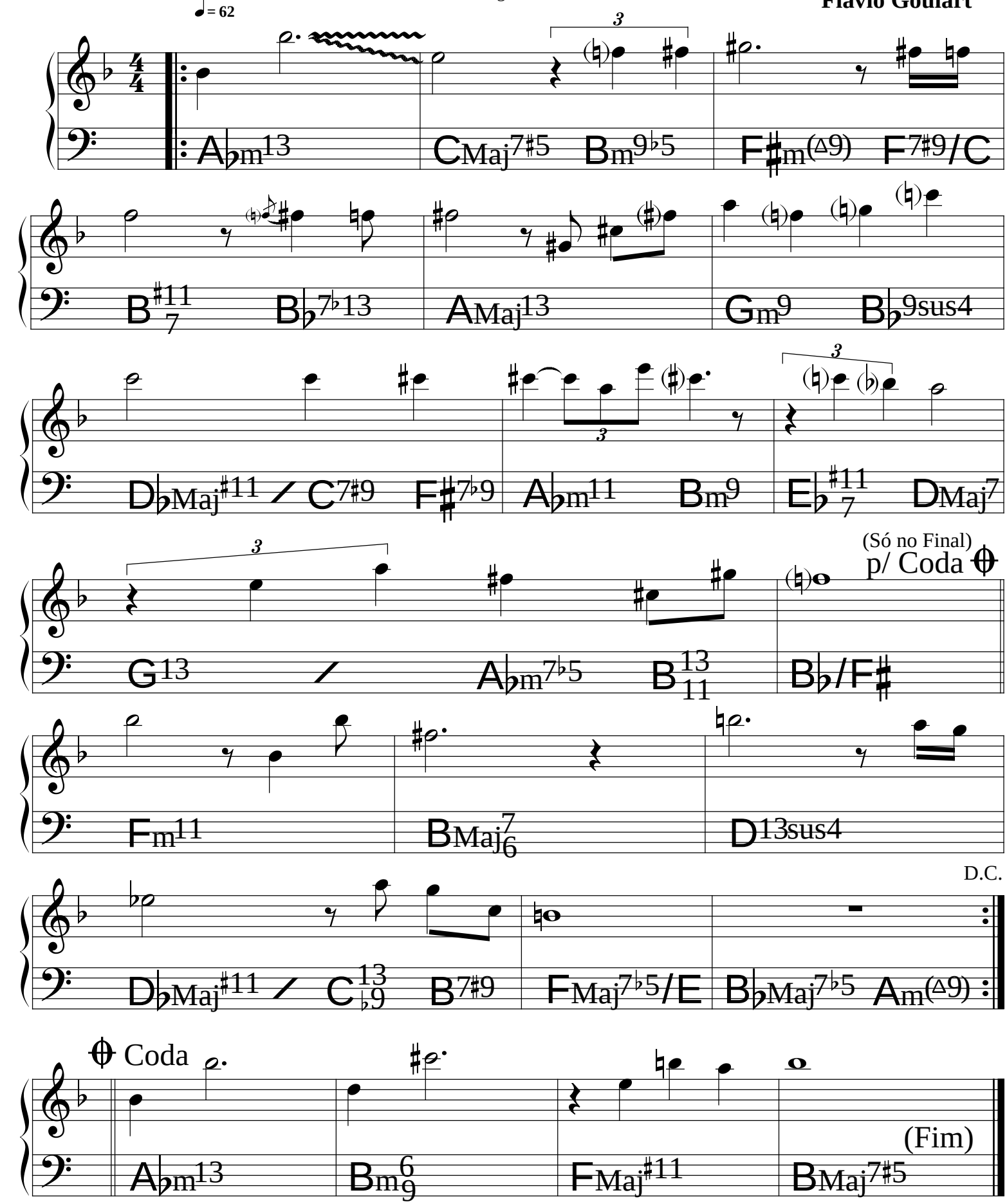

© 1988 **Mocambo Music.** Flavio Goulart.
All Rights Reserved. International Copyright Secured.

Descendo a Serra

Pixinguinha &
Benedito Lacerda

(Choro Ligeiro)

A

𝄋

E♭Maj7 | B♭7/D | Cm7

G7/B | A♭Maj7 | E♭Maj7/G | F7

tr

B♭7 | E♭Maj7 | B♭7/D | Cm7

To Coda 𝄌

To Coda 2 𝄌

G7/B | A♭Maj7 | E♭Maj7 C7 | F7 B♭7

1. | 2.

E♭Maj7 | E♭Maj7

B

B♭Maj7 G7 | Cm7

F7 | B♭Maj7 | 𝄎 | FMaj7

C7 | F7 | B♭Maj7 G7 | Cm7

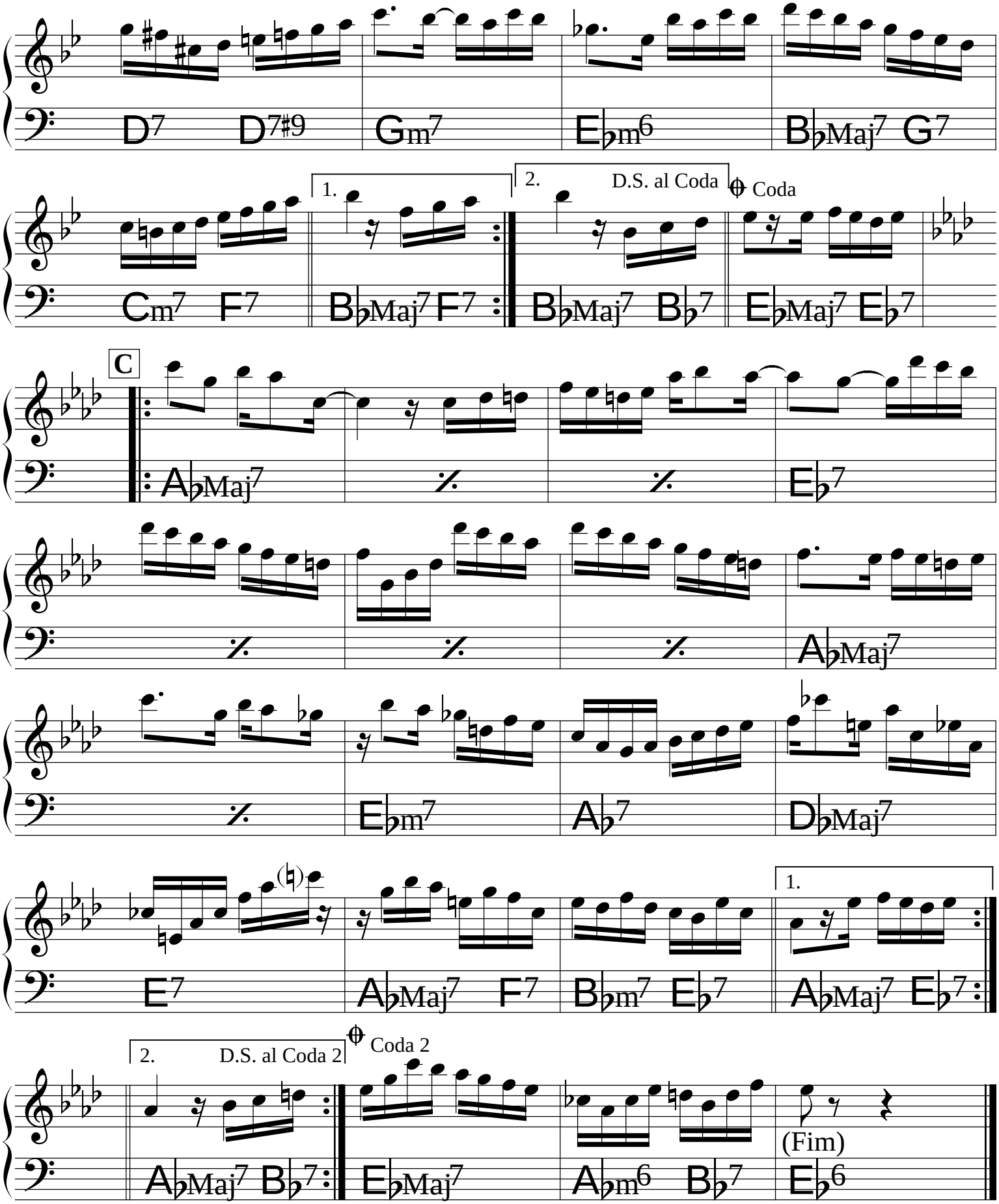
D7 D7#9 Gm7 Eb m6 Bb Maj7 G7
Cm7 F7
1.
Bb Maj7 F7
2.
D.S. al Coda
Coda
Bb Maj7 Bb7
Eb Maj7 Eb7
C
Ab Maj7
Eb7
Ab Maj7
Eb m7
Ab7
Db Maj7
E7
Ab Maj7 F7
Bb m7 Eb7
1.
Ab Maj7 Eb7
2.
D.S. al Coda 2
Coda 2
Ab Maj7 Bb7
Eb Maj7
Ab m6 Bb7
(Fim)
Eb6

(Bossa)

Deus Brasileiro

Marcos Valle &
Paulo Sérgio Valle

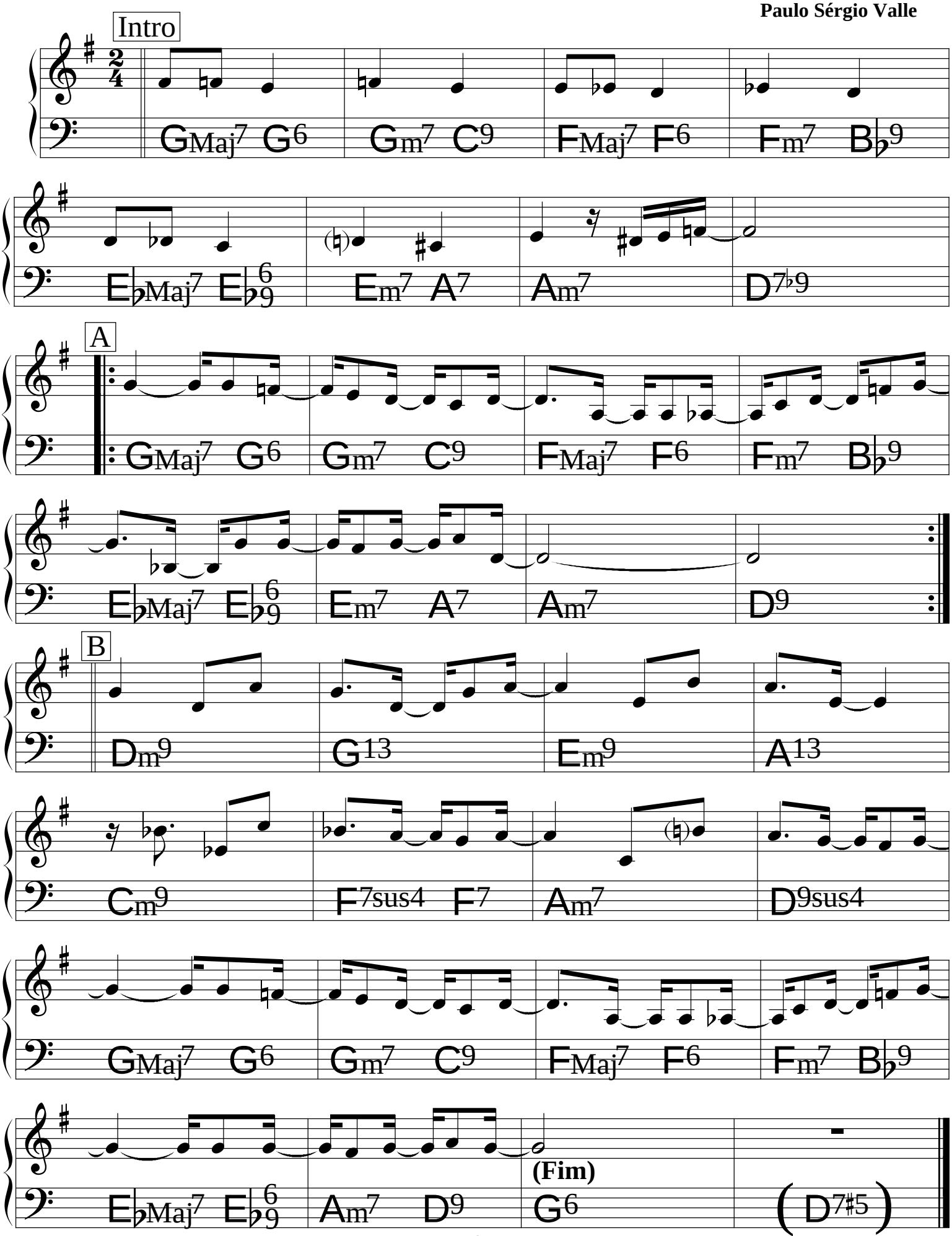

(Bossa)

Dindi

Tom Jobim &
Aloysio de Oliveira

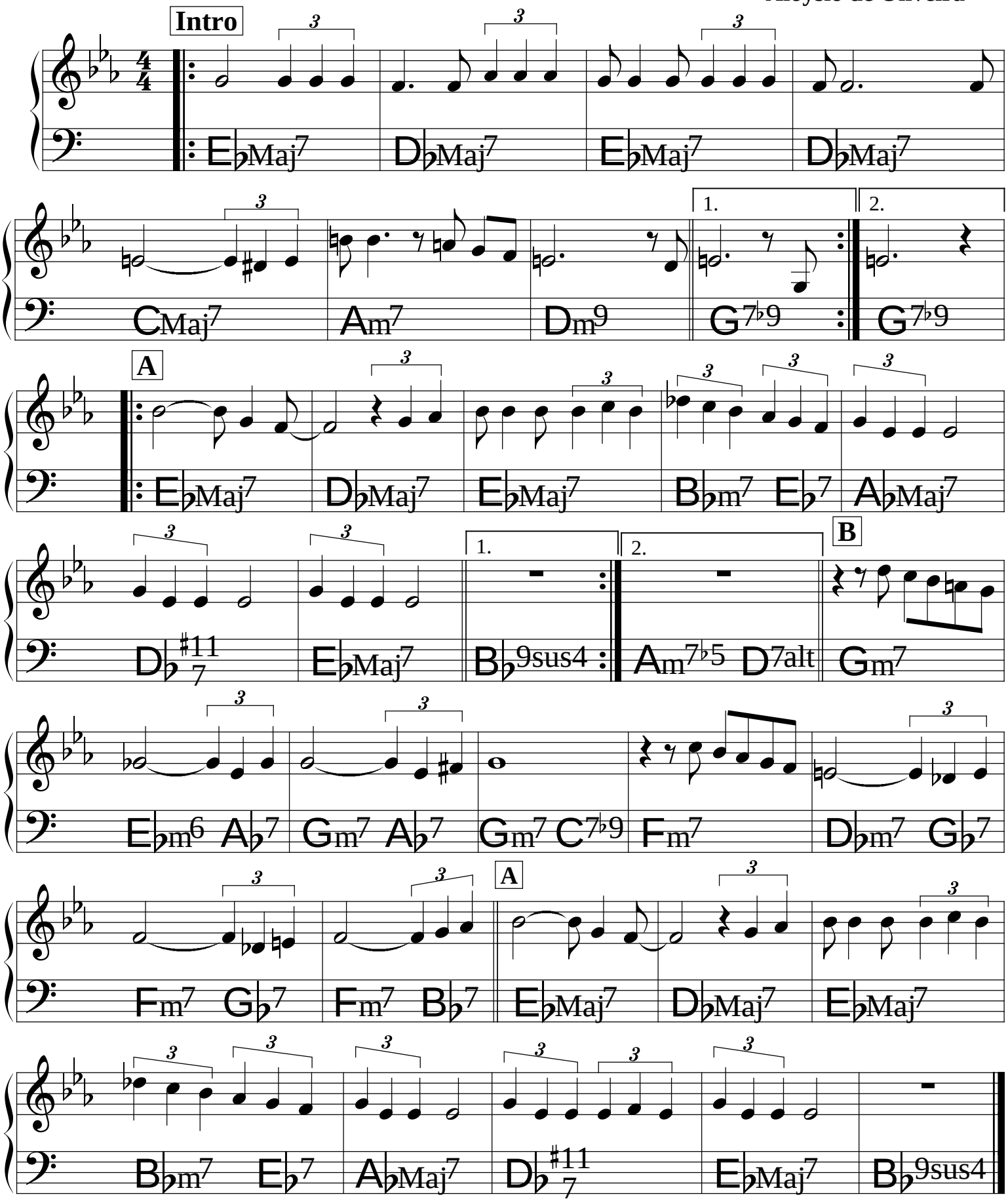

Discussão

(Bossa) ♩= 62

Tom Jobim &
Newton Mendonça

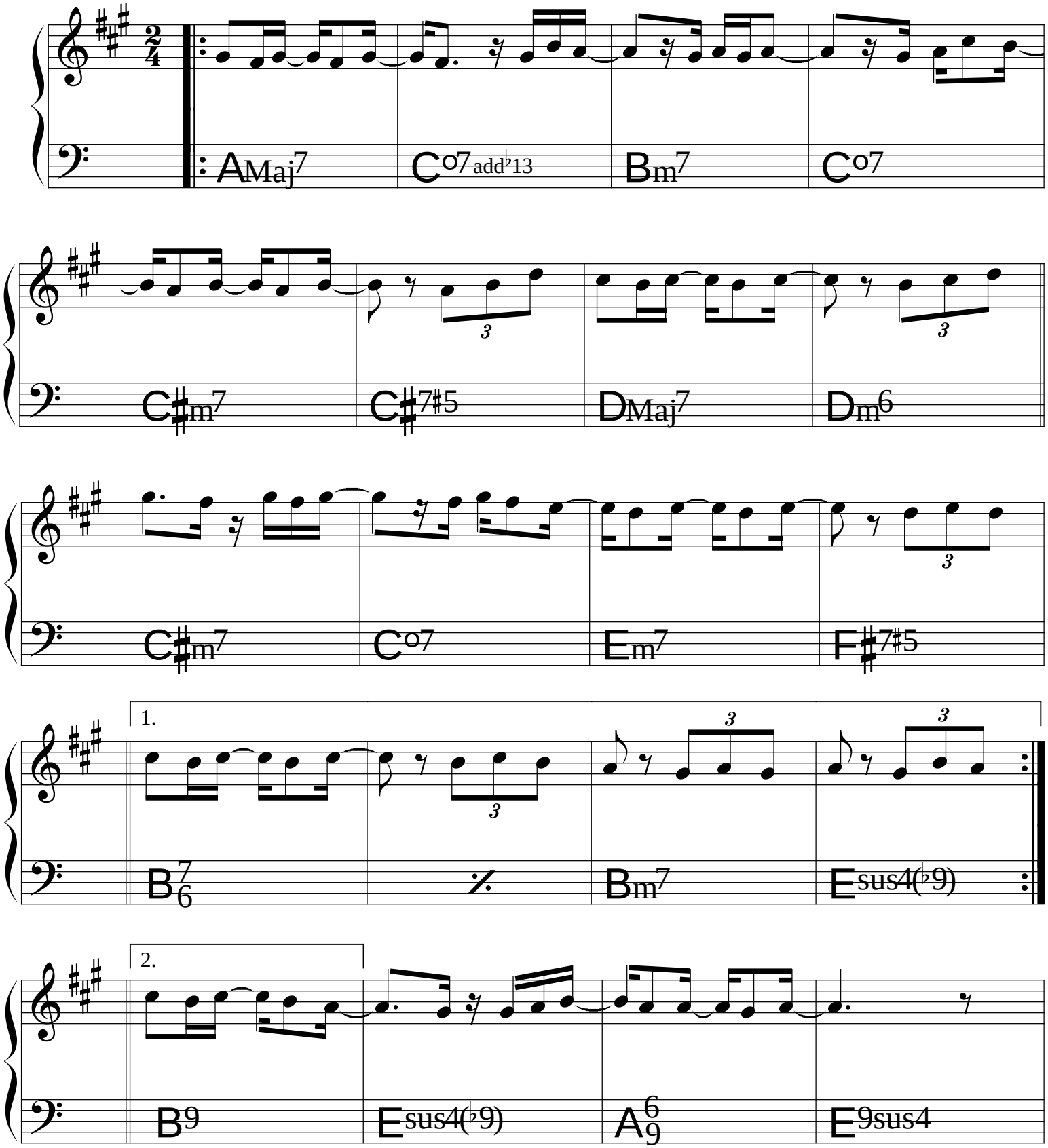

Dois pra lá, dois pra cá

(Samba-canção)

João Bosco &
Aldir Blanc

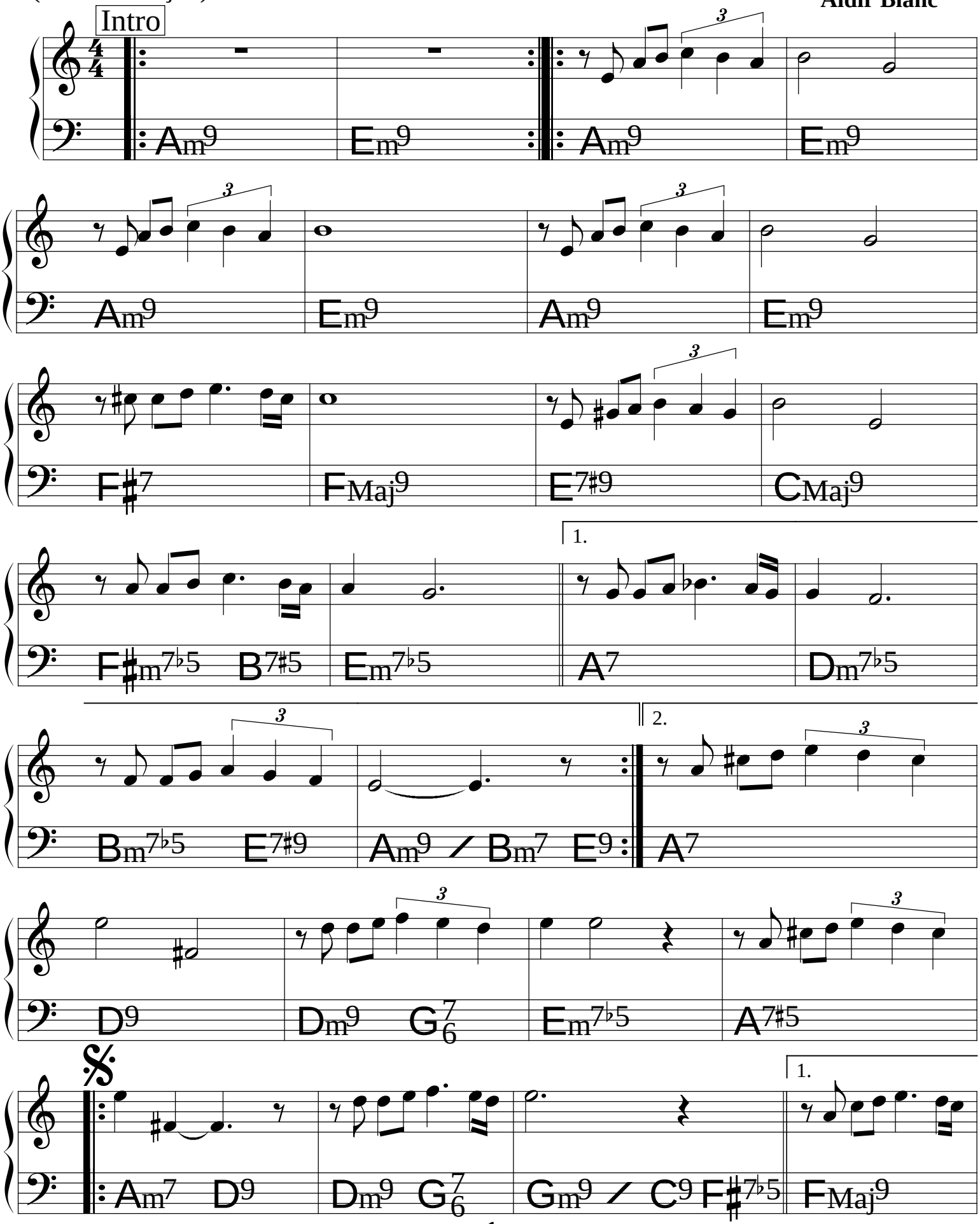

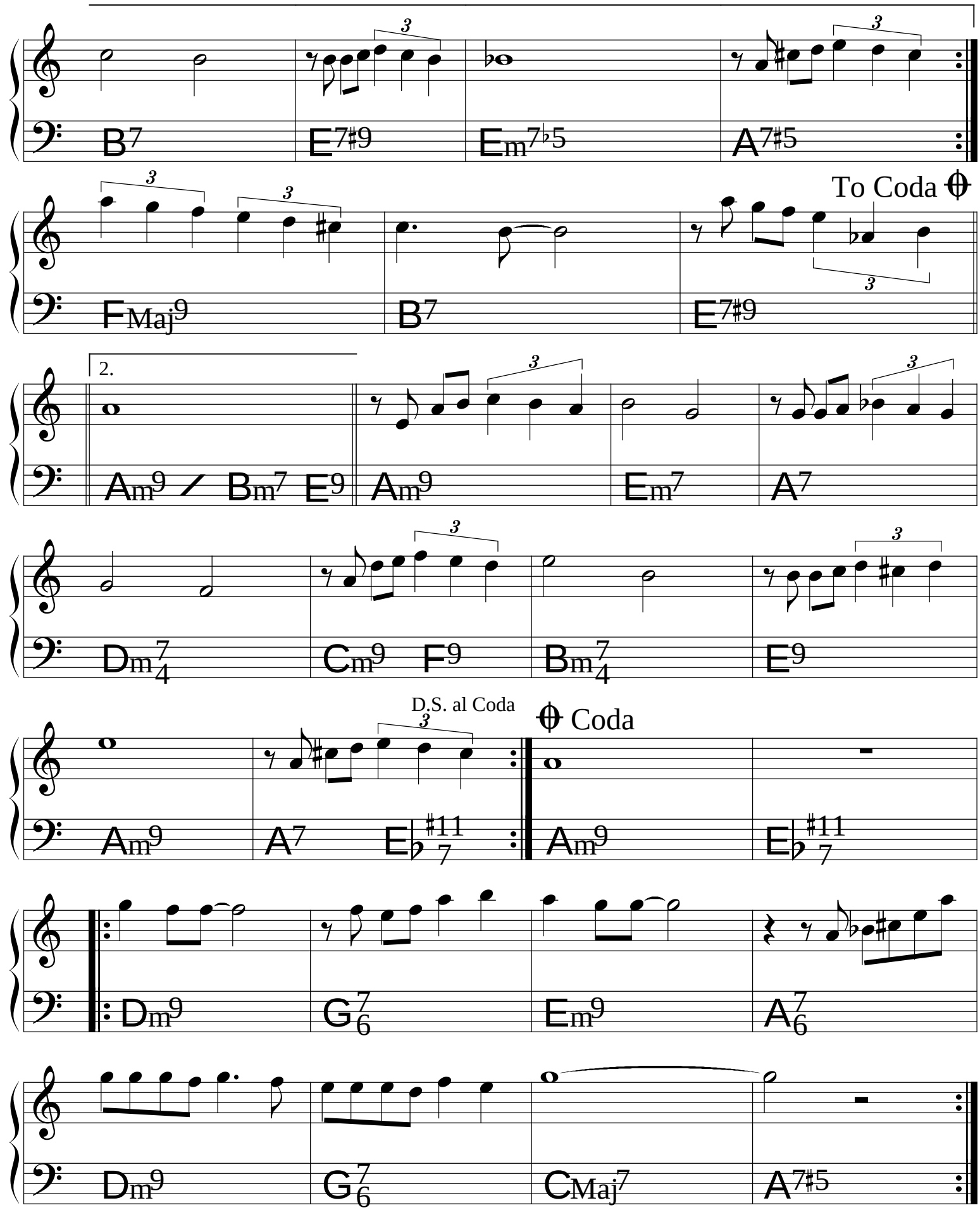
B7
E7♯9
Em7♭5
A7♯5
To Coda
FMaj9
B7
E7♯9
2.
Am9 / Bm7 E9
Am9
Em7
A7
Dm7/4
Cm9 F9
Bm7/4
E9
D.S. al Coda
Coda
Am9
A7
E♭7♯11
Am9
E♭7♯11
Dm9
G7/6
Em9
A7/6
Dm9
G7/6
CMaj7
A7♯5

(Bossa)

The Dolphin

Luiz Eça

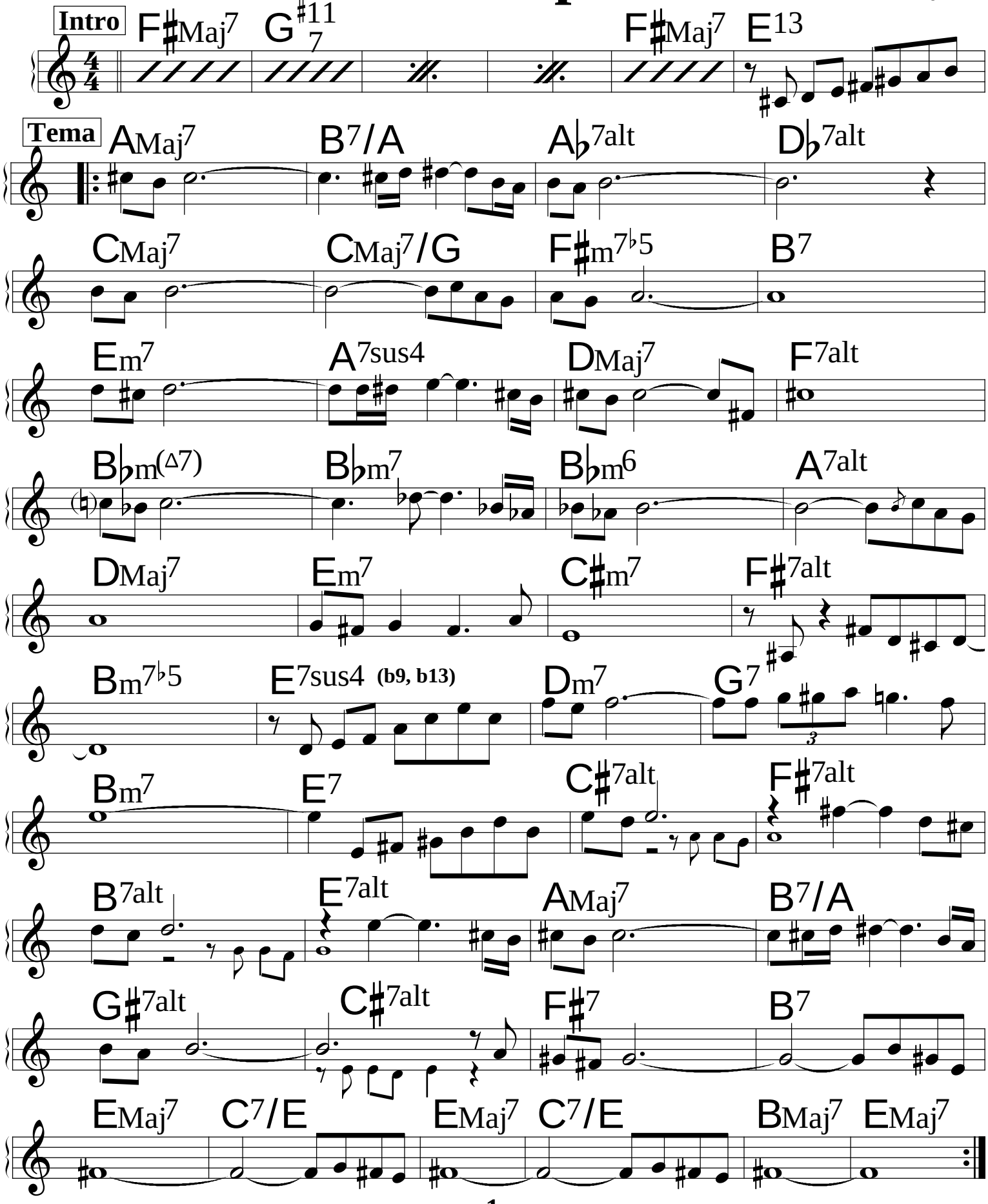

Dom de Iludir

Caetano Veloso

(♩= 92) **Intro**

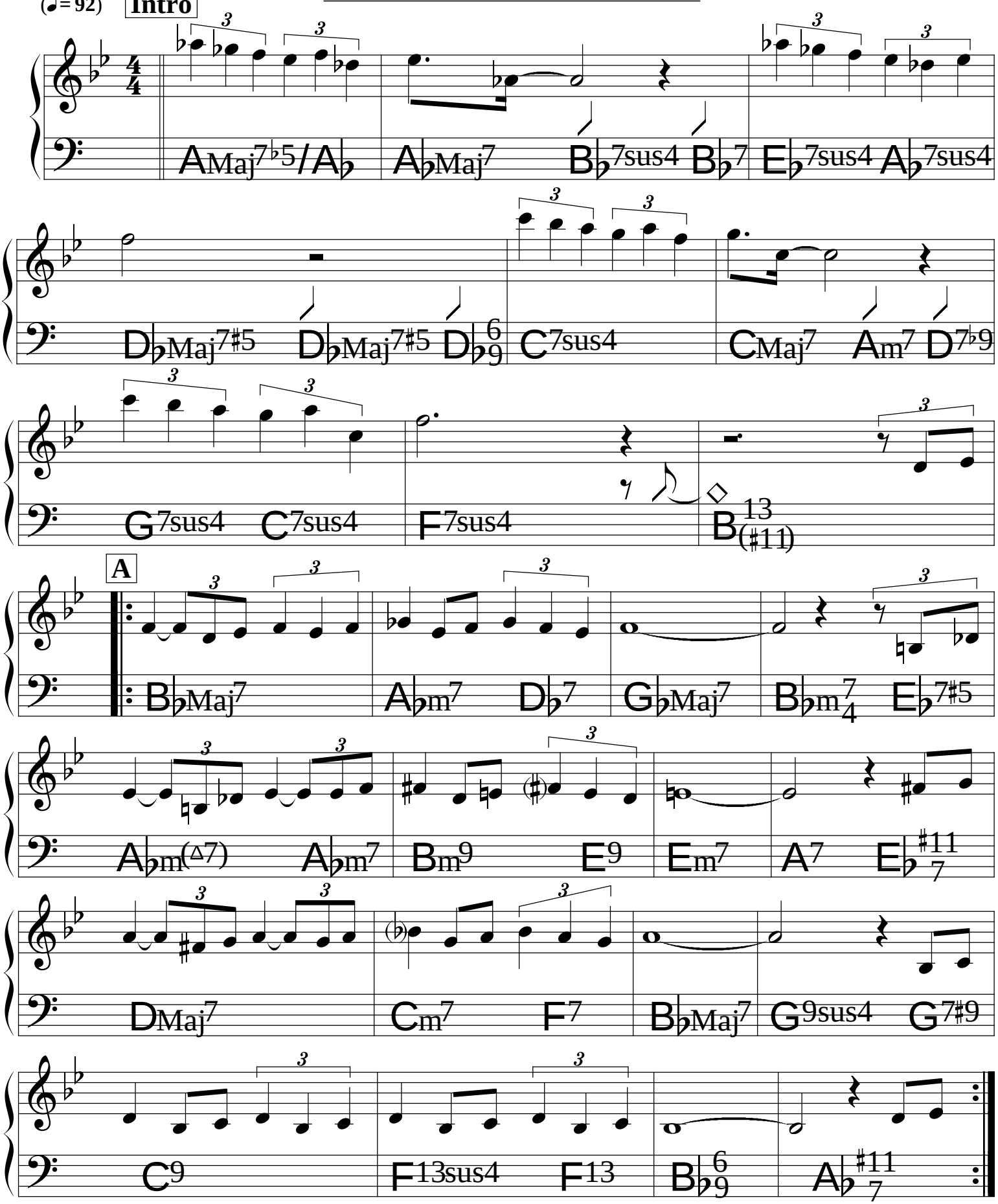

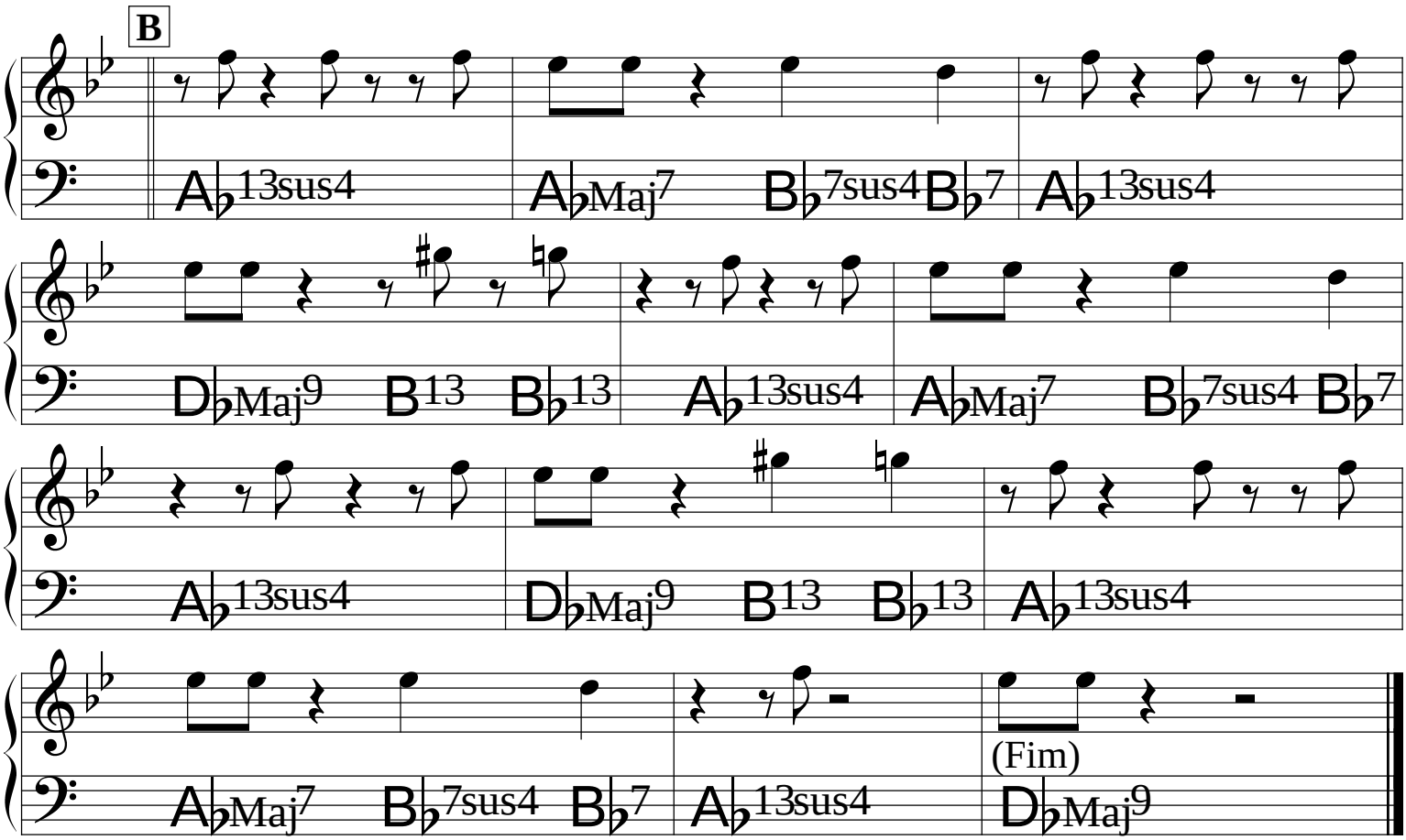
B
A♭13sus4
A♭Maj7
B♭7sus4
B♭7
A♭13sus4
D♭Maj9
B13
B♭13
A♭13sus4
A♭Maj7
B♭7sus4
B♭7
A♭13sus4
D♭Maj9
B13
B♭13
A♭13sus4
A♭Maj7
B♭7sus4
B♭7
A♭13sus4
(Fim)
D♭Maj9

(Bossa)

Doralice

Dorival Caymmi &
Antonio Almeida

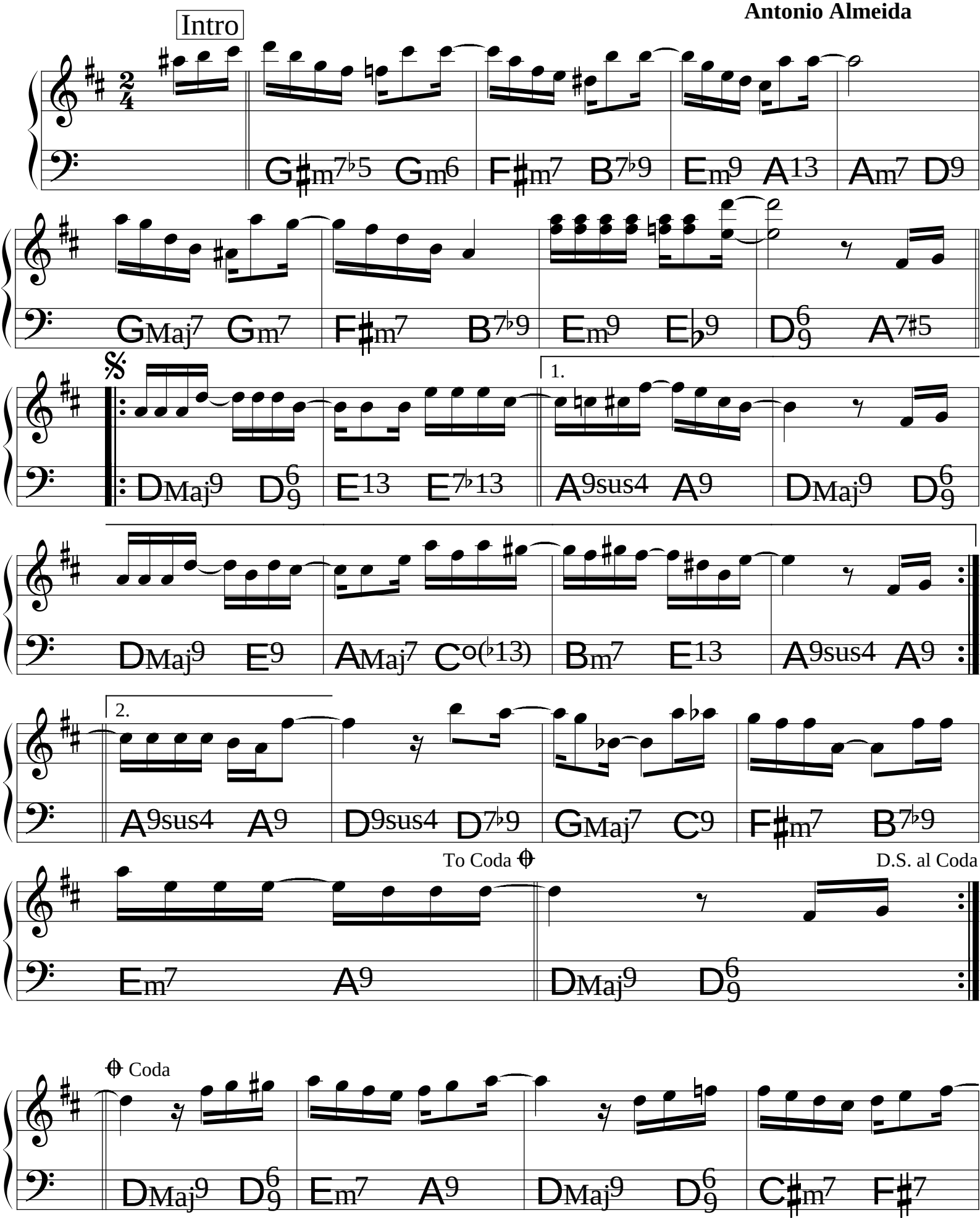

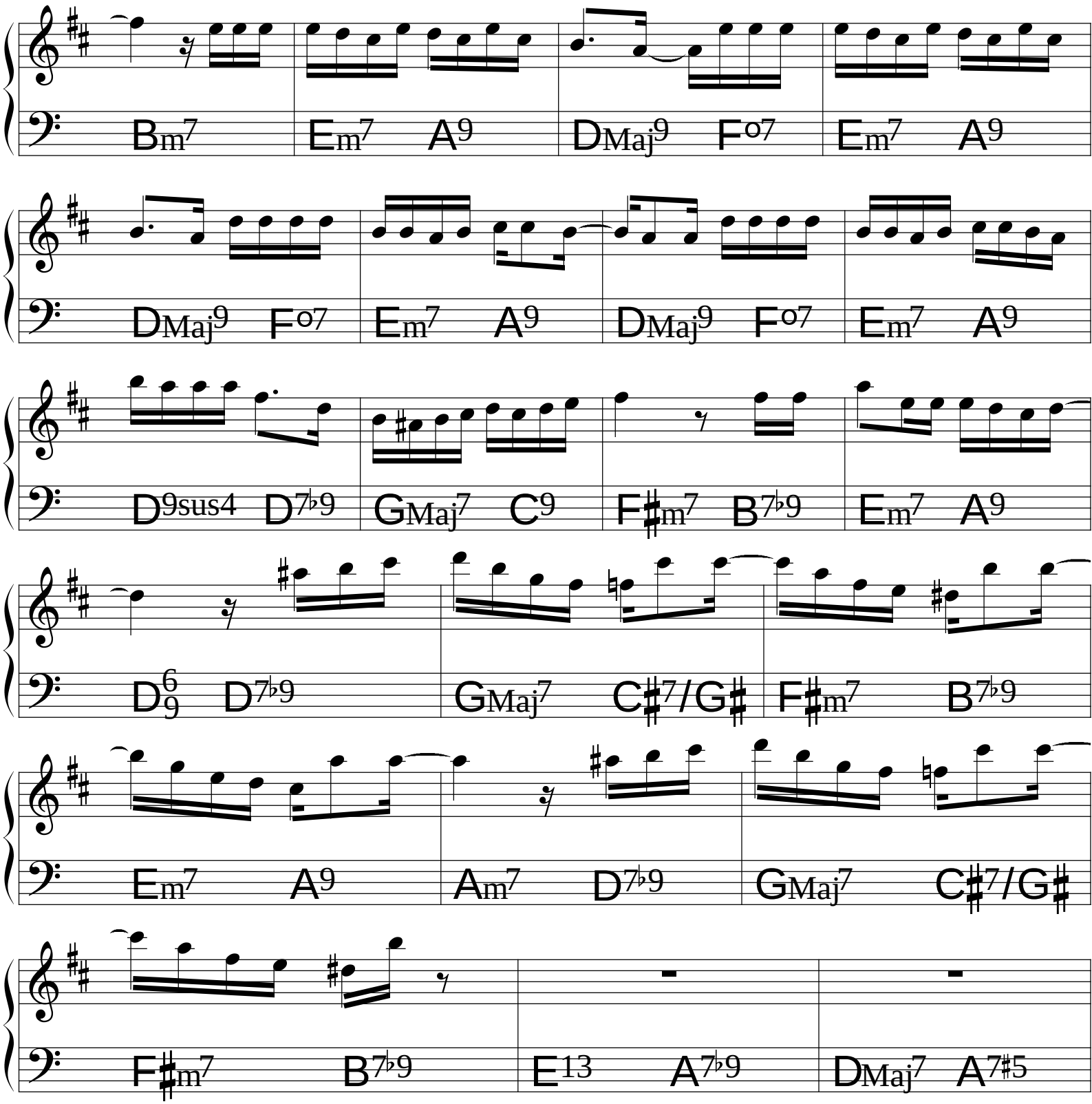
Bm7 Em7 A9 DMaj9 Fo7 Em7 A9
DMaj9 Fo7 Em7 A9 DMaj9 Fo7 Em7 A9
D9sus4 D7♭9 GMaj7 C9 F♯m7 B7♭9 Em7 A9
D6/9 D7♭9 GMaj7 C♯7/G♯ F♯m7 B7♭9
Em7 A9 Am7 D7♭9 GMaj7 C♯7/G♯
F♯m7 B7♭9 E13 A7♭9 DMaj7 A7♯5

Drão

Gilberto Gil

(♩= 128)

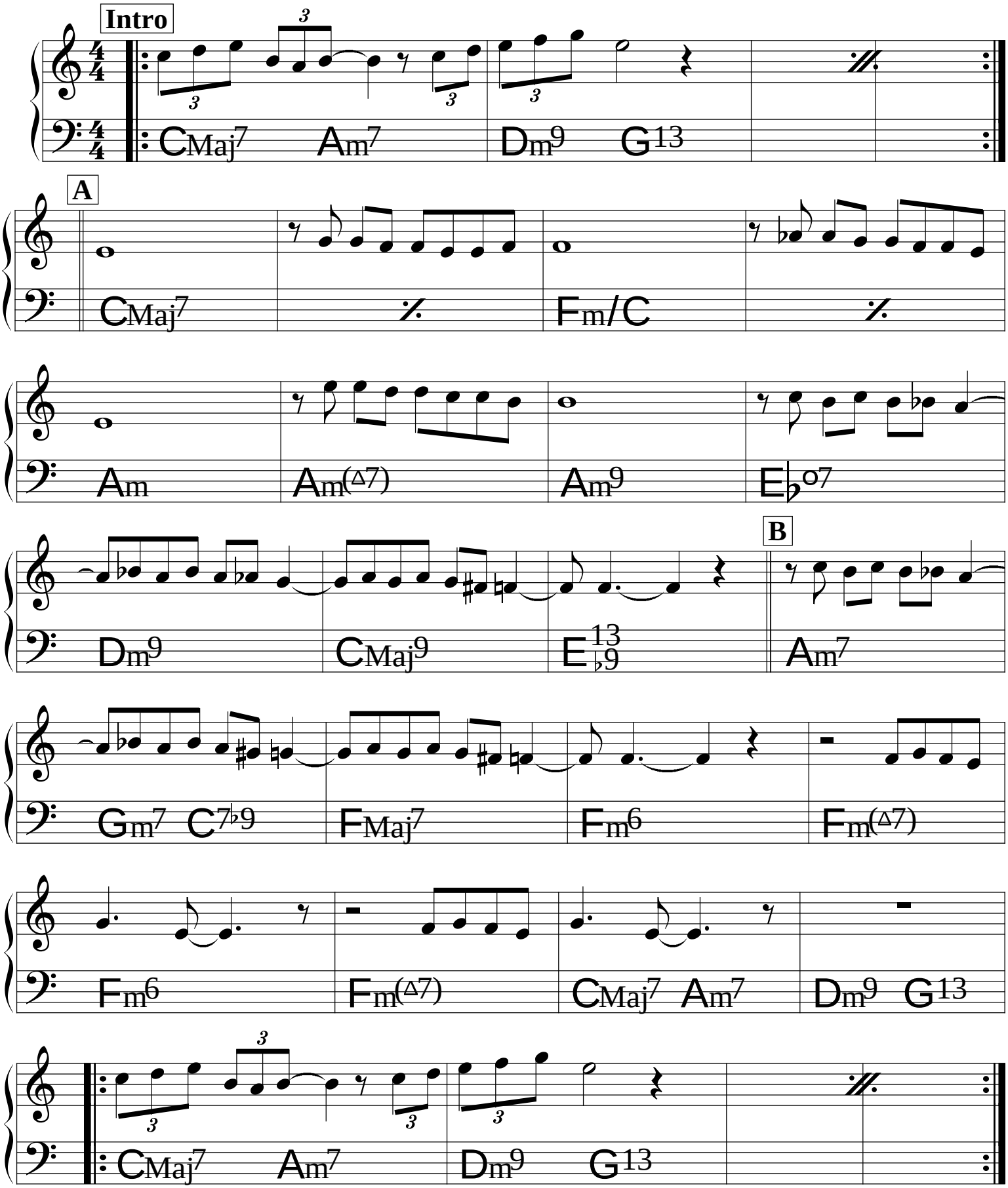

Duas contas

(Samba-Canção)

Garoto

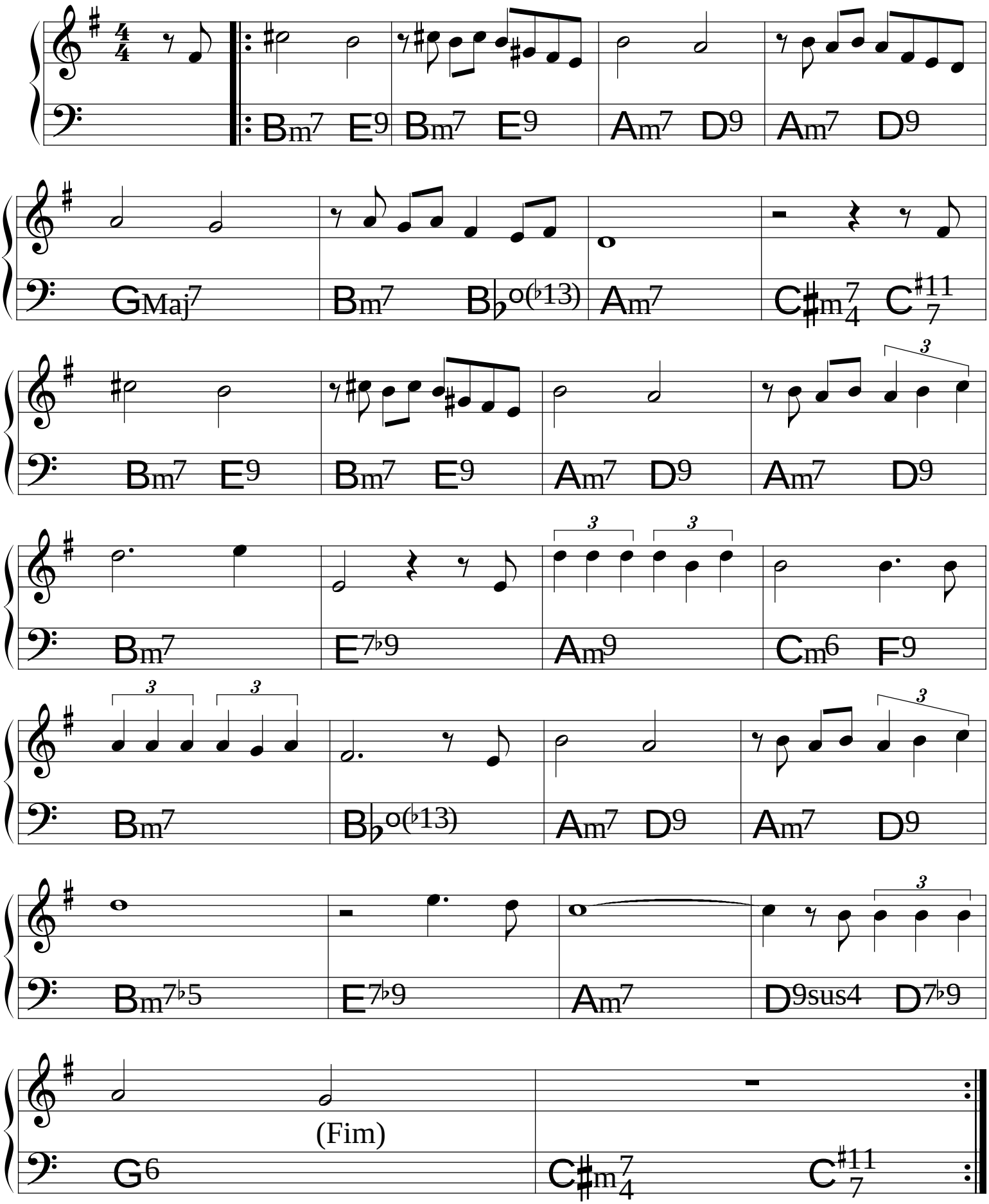

Ela é carioca

(Bossa)

Tom Jobim &
Vinícius de Moraes

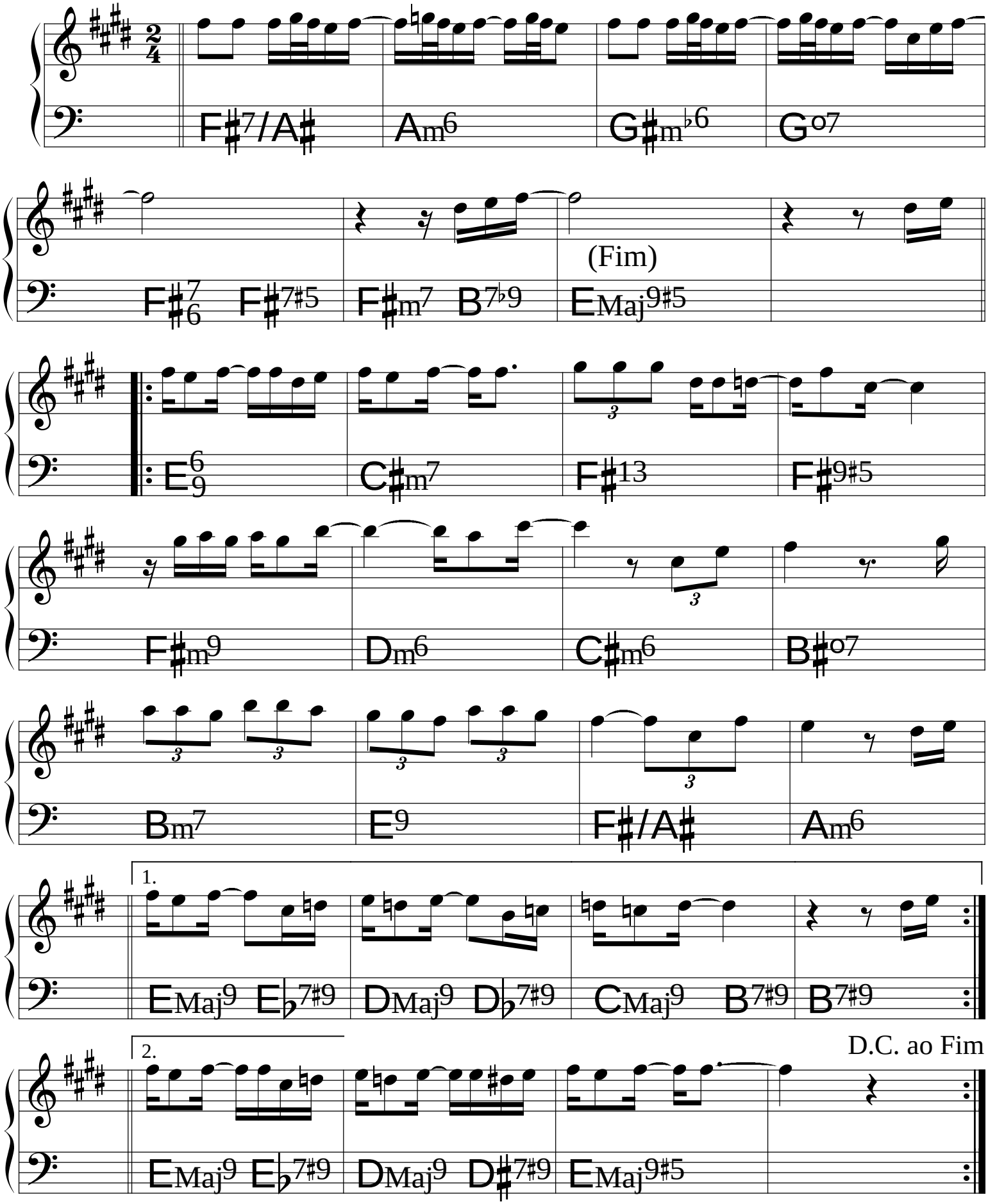

Espinha de Bacalhau

Severino Araújo

(Choro)

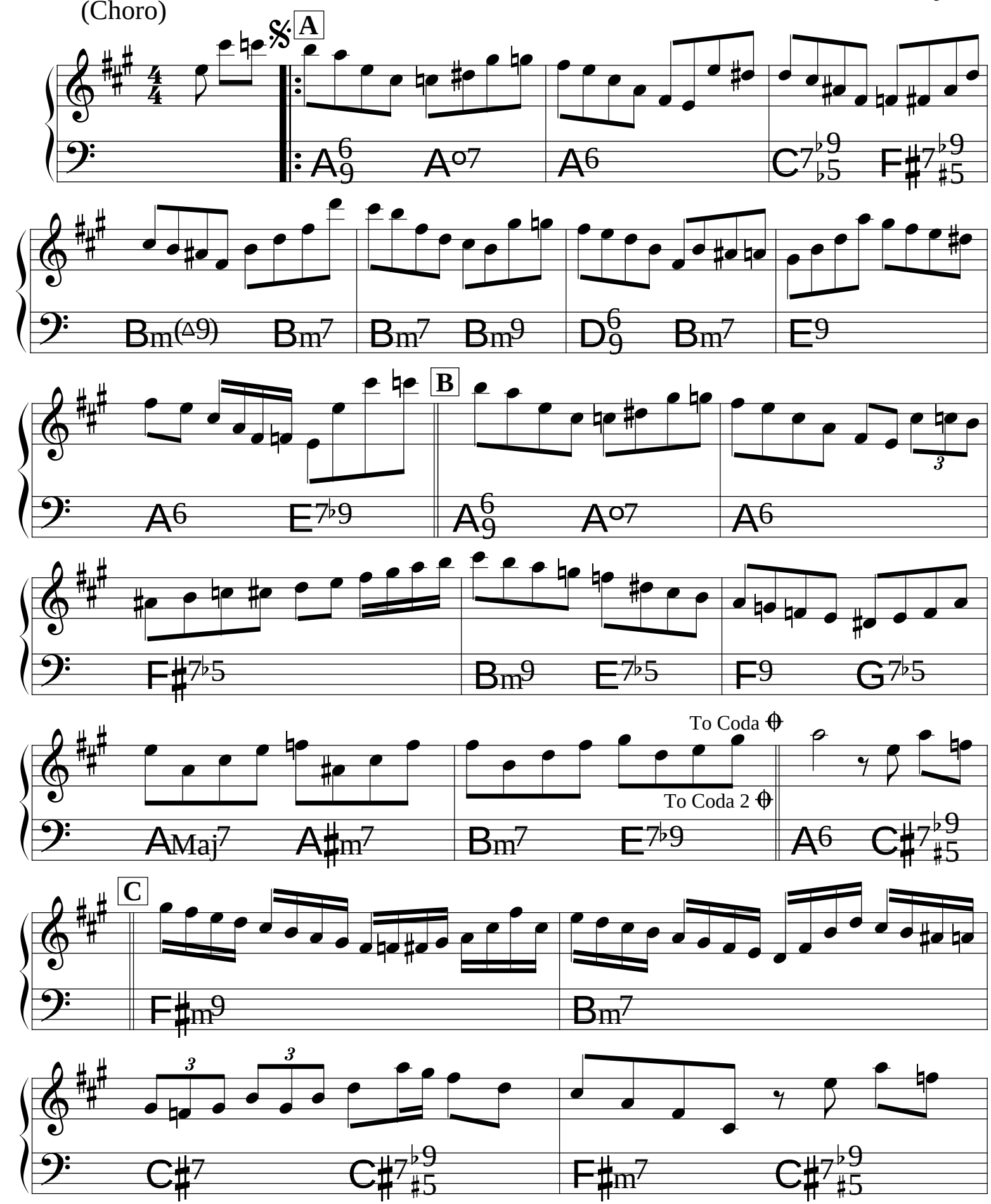

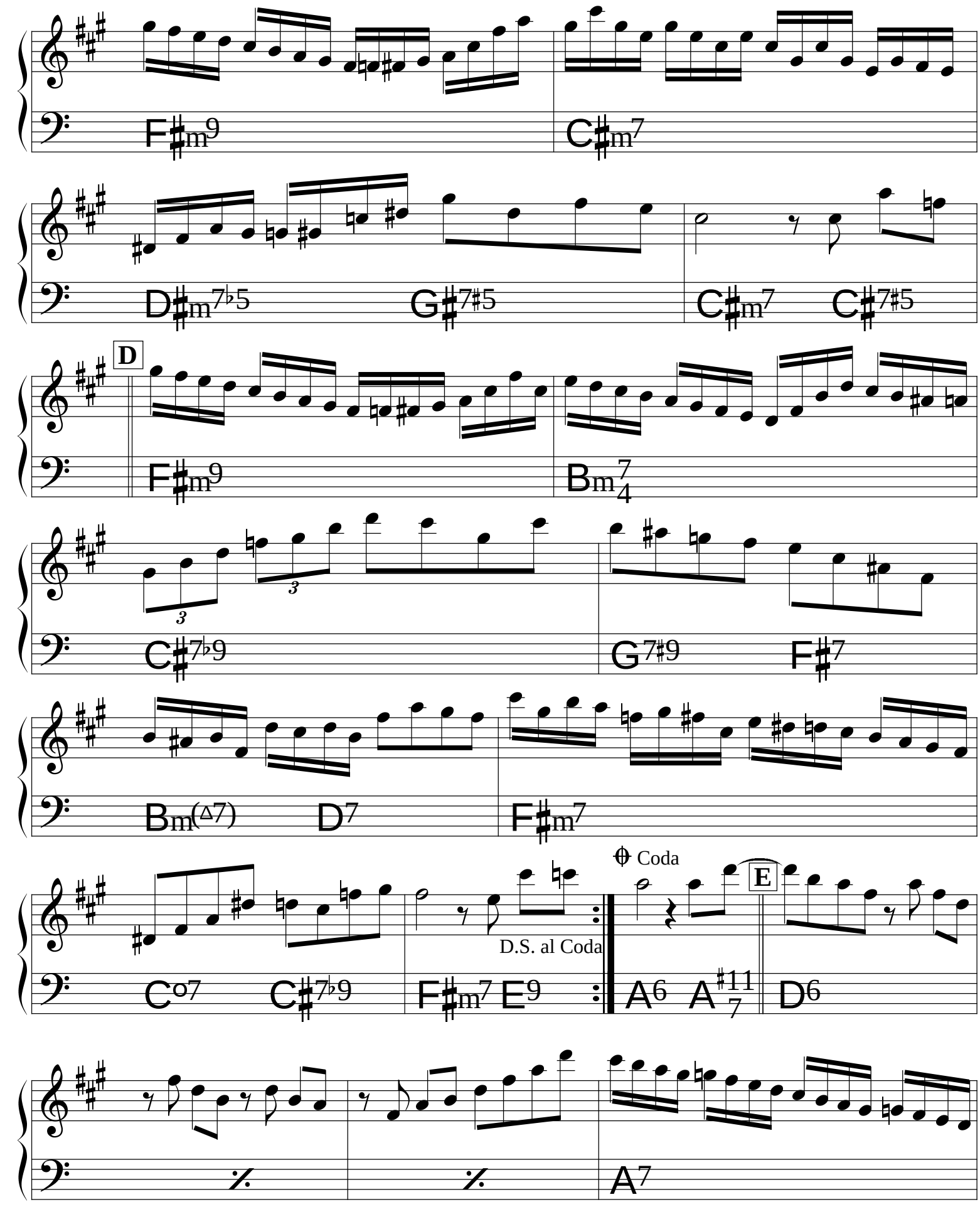
F♯m9
C♯m7
D♯m7♭5
G♯7♯5
C♯m7
C♯7♯5
D
F♯m9
Bm7/4
C♯7♭9
G7♯9
F♯7
Bm(△7)
D7
F♯m7
Coda
D.S. al Coda
E
C°7
C♯7♭9
F♯m7
E9
A6
A7♯11
D6
A7

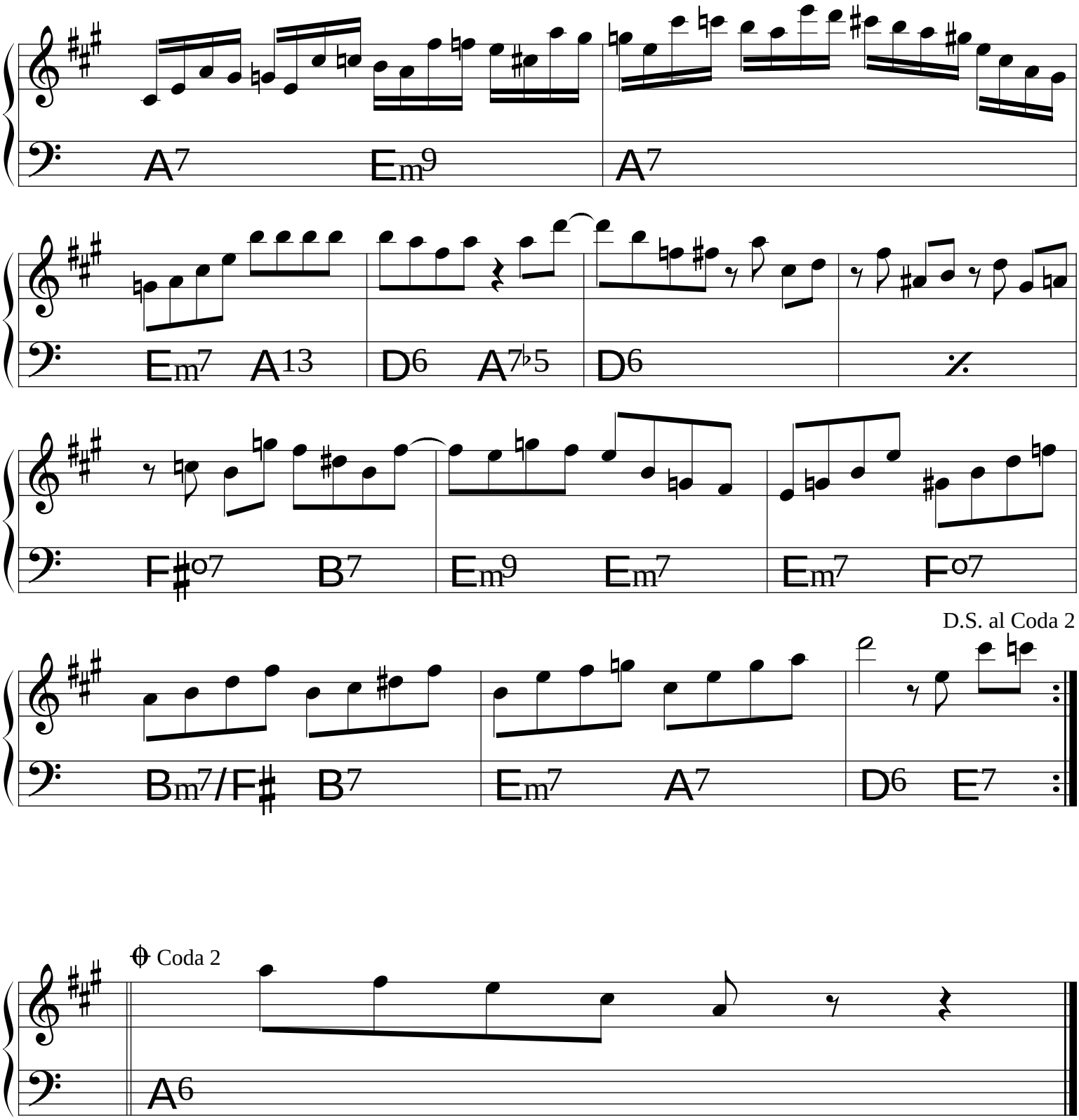
A7
Em9
A7
Em7
A13
D6
A7♭5
D6
F♯o7
B7
Em9
Em7
Em7
Fo7
D.S. al Coda 2
Bm7/F♯
B7
Em7
A7
D6
E7
Coda 2
A6

Esquenta-por-dentro

♩ = 136

Flavio Goulart

Intro *free blowing*

F♯7sus4 G6♭5 F♯7sus4

A

Bm11 Cm11 Cm11 *símile* G7sus4 F♯7sus4 F♯7sus4

A7sus4 B♭7sus4 B♭7sus4 Em11 A13 A13

A13 D7sus4 C7sus4 C7sus4 *símile* G7sus4 F♯7sus4

F♯7sus4 E7sus4 F♯7sus4 A7sus4

1. B7sus4

2. B7sus4

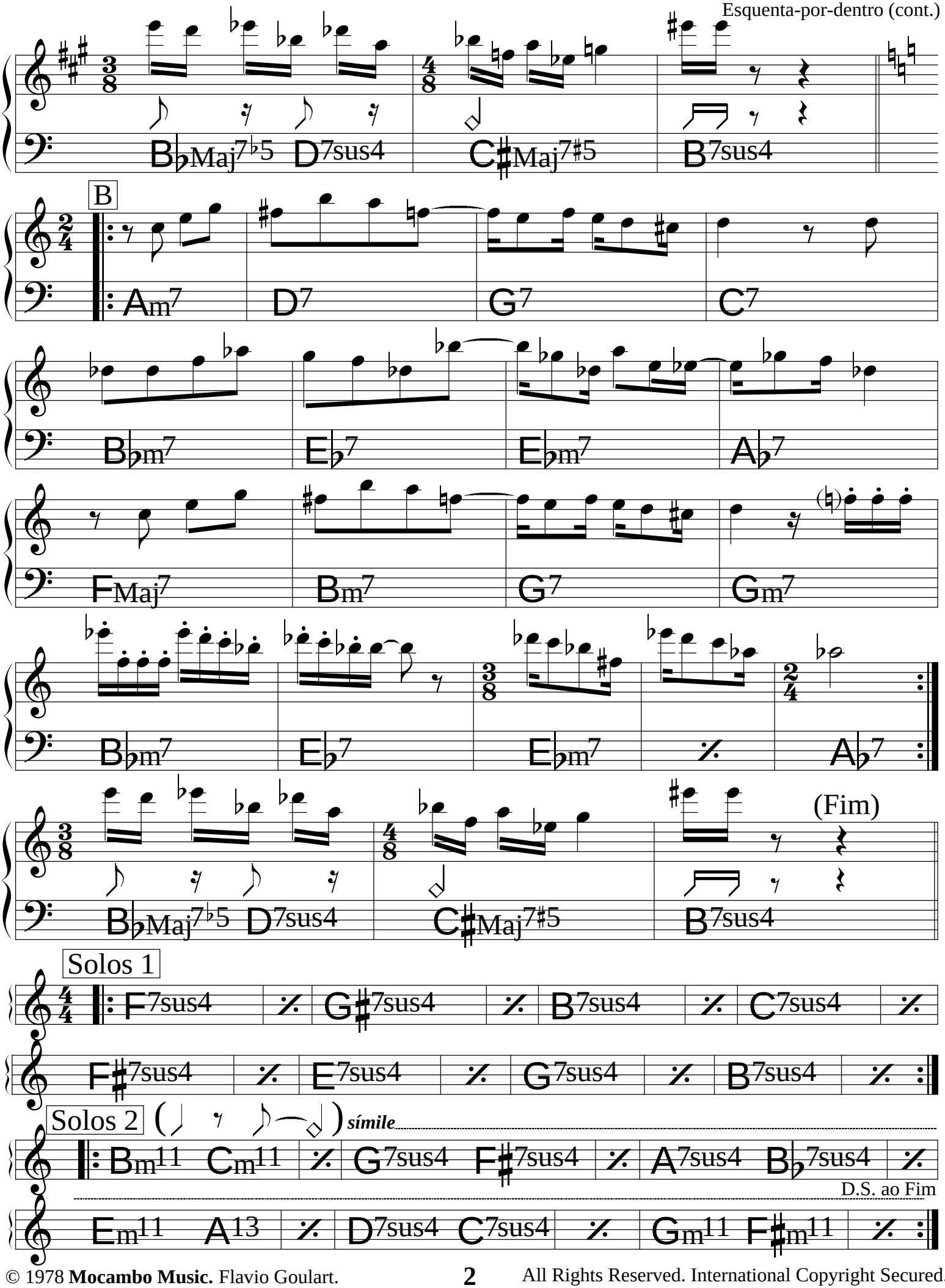

© 1978 **Mocambo Music.** Flavio Goulart.

All Rights Reserved. International Copyright Secured.

Esquilo Rosa

"Para Vera Tatiana"

Flavio Goulart

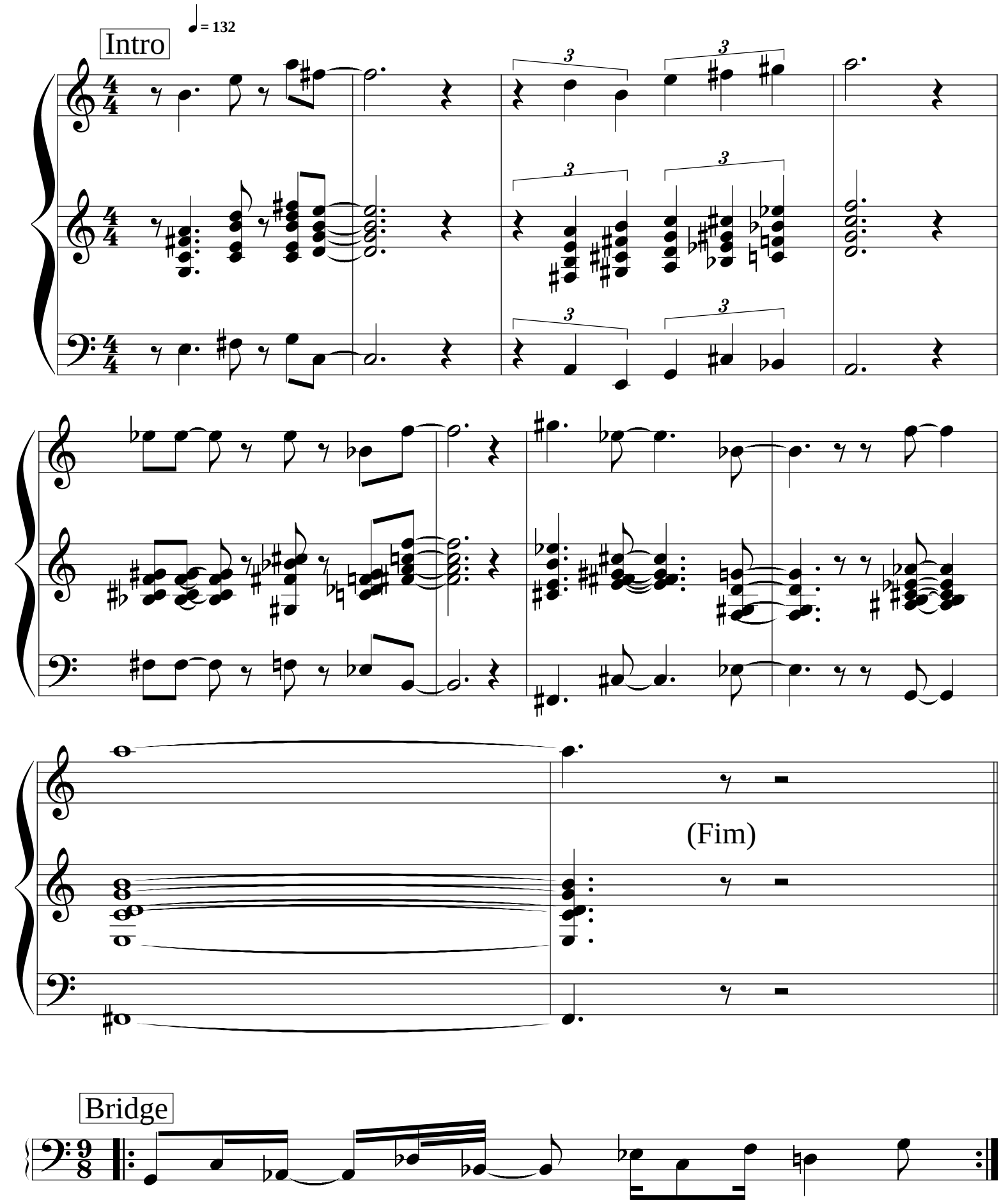

Tema

CMaj9 B7sus4 A7sus4 Dm11

BMaj9 F♯Maj7♭5 EMaj9

F♯7sus4 G13 E♭7sus4

Solos (Ver Poliacordes & Modos)

CMaj7 F♯7sus4 BMaj7 E♭7sus4

Do **Bridge** ao **Tema**.
Depois **Intro** e **Fim**.

Poliacordes & Modos

B7sus4 / CMaj7 A7sus4 / F♯7sus4

F♯Maj7♭5 / BMaj7 G7 / E♭7sus4

© 1982. **Mocambo Music.** Flavio Goulart.
All Rights Reserved. International Copyright Secured.

Essa Mulher

Joyce

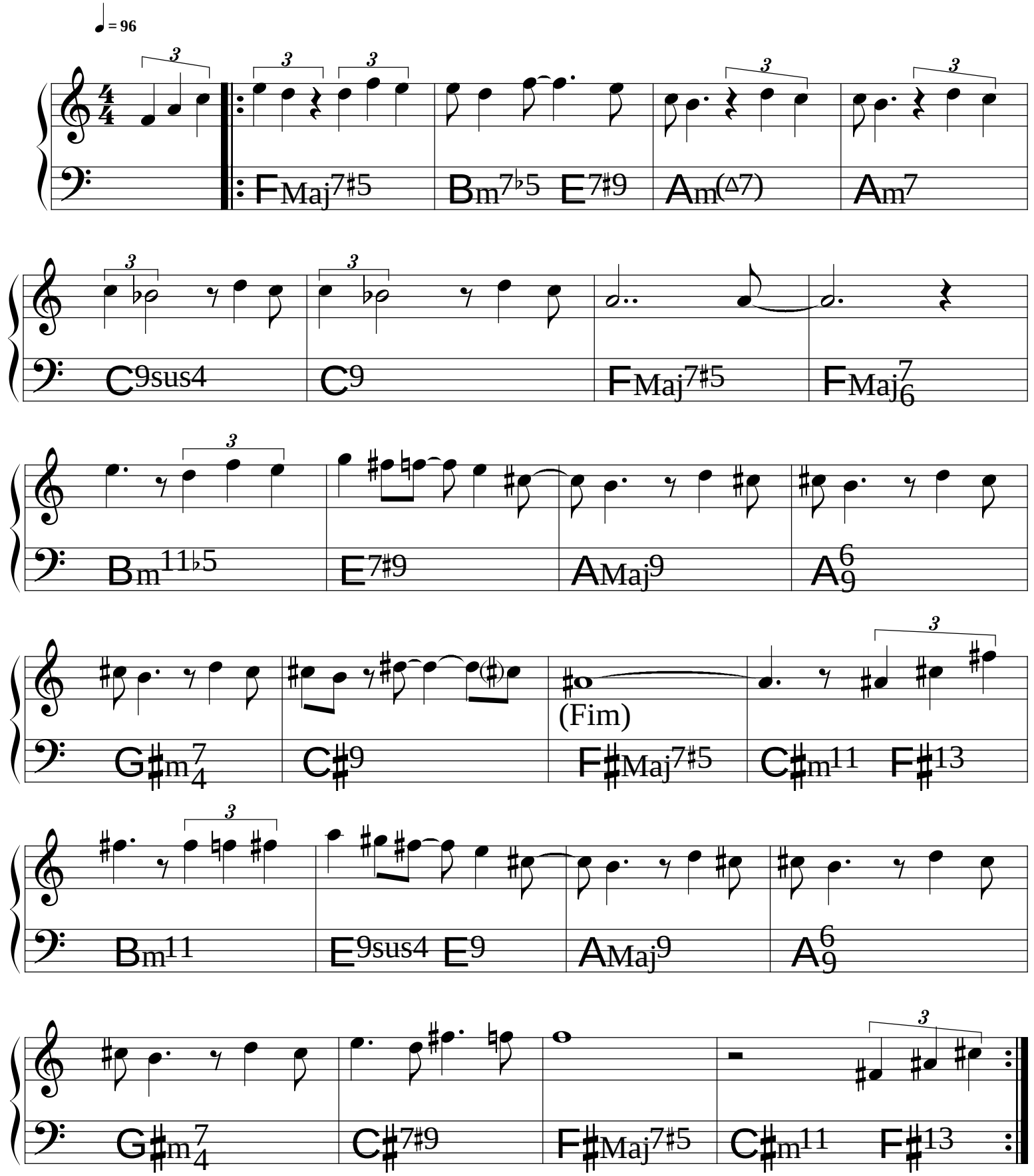

(Samba-canção)

Esse cara

Caetano Veloso

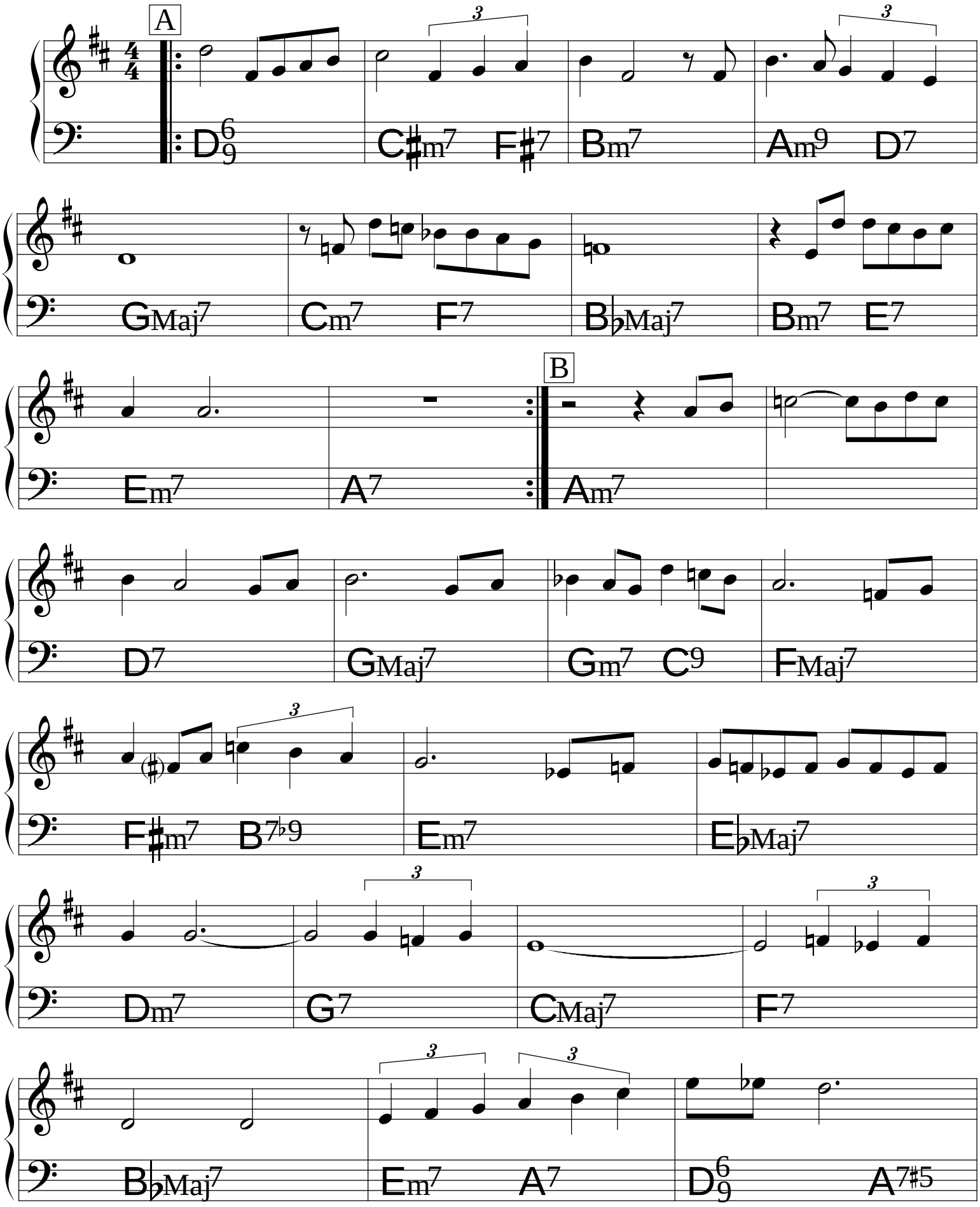

(Bossa)

Estamos Aí

Mauricio Einhorn
Durval Ferreira &
Regina Werneck

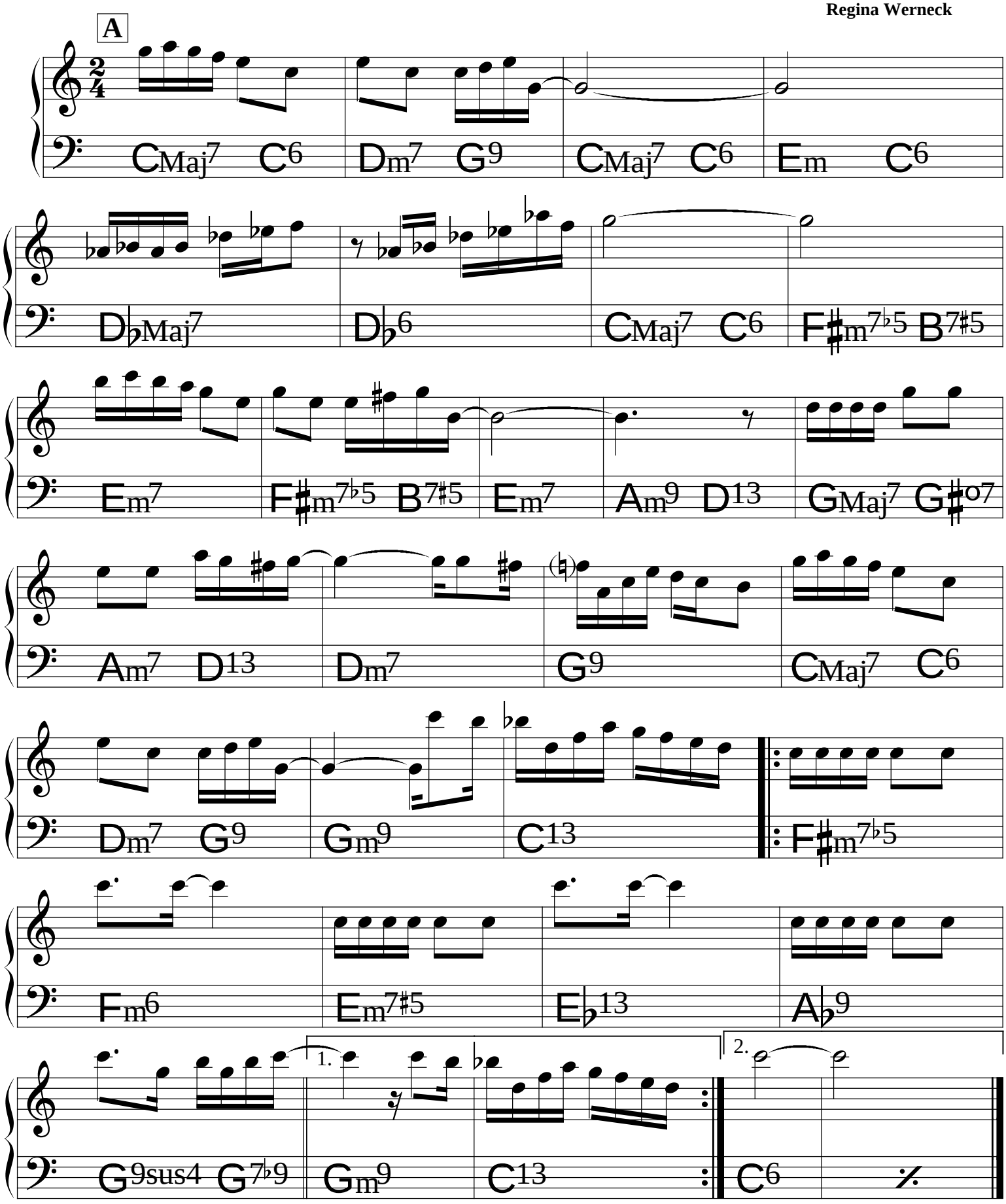

Este seu olhar

(Bossa)

Tom Jobim

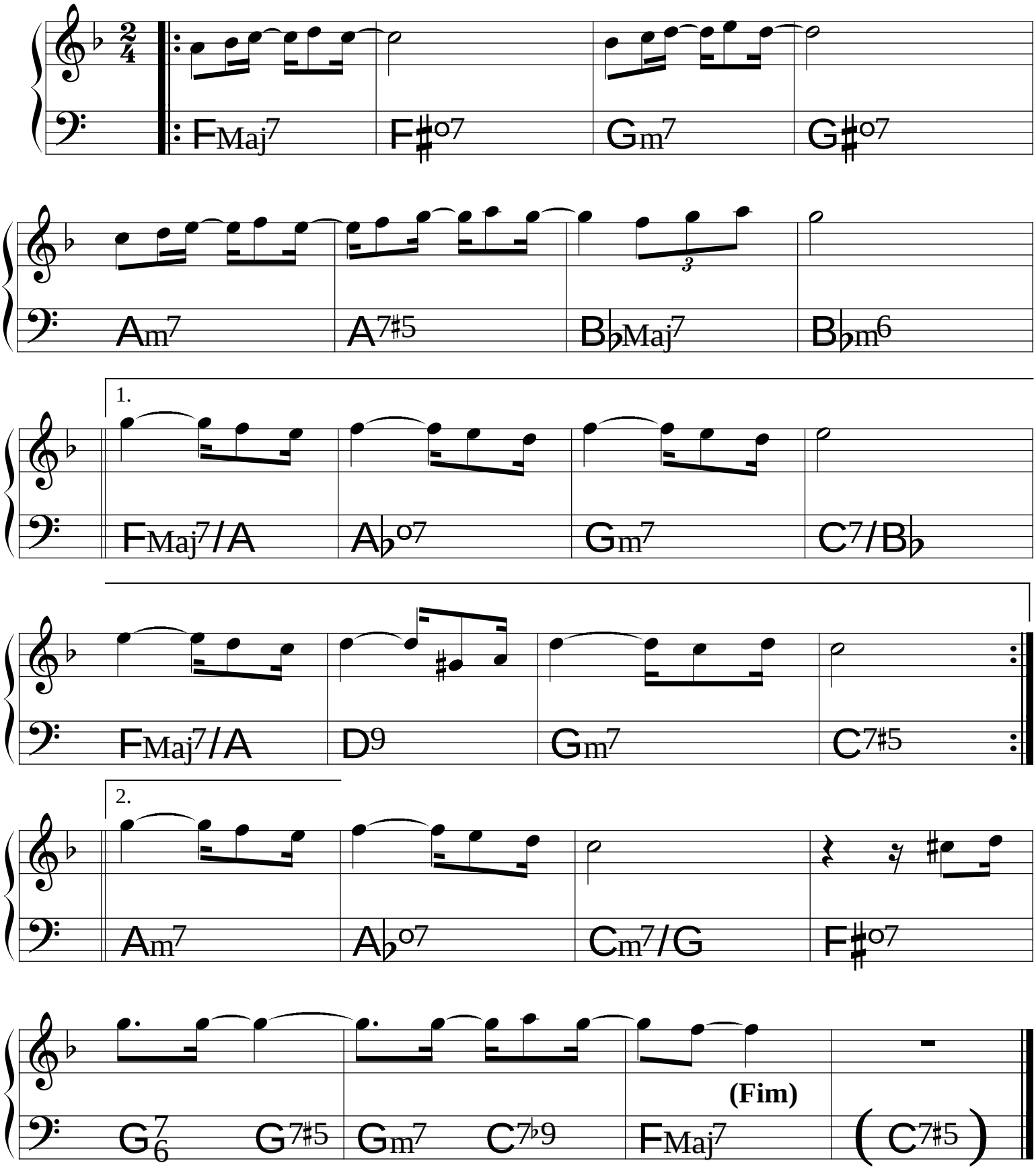

Estrada do Sol

(Bossa)

Tom Jobim &
Dolores Duran

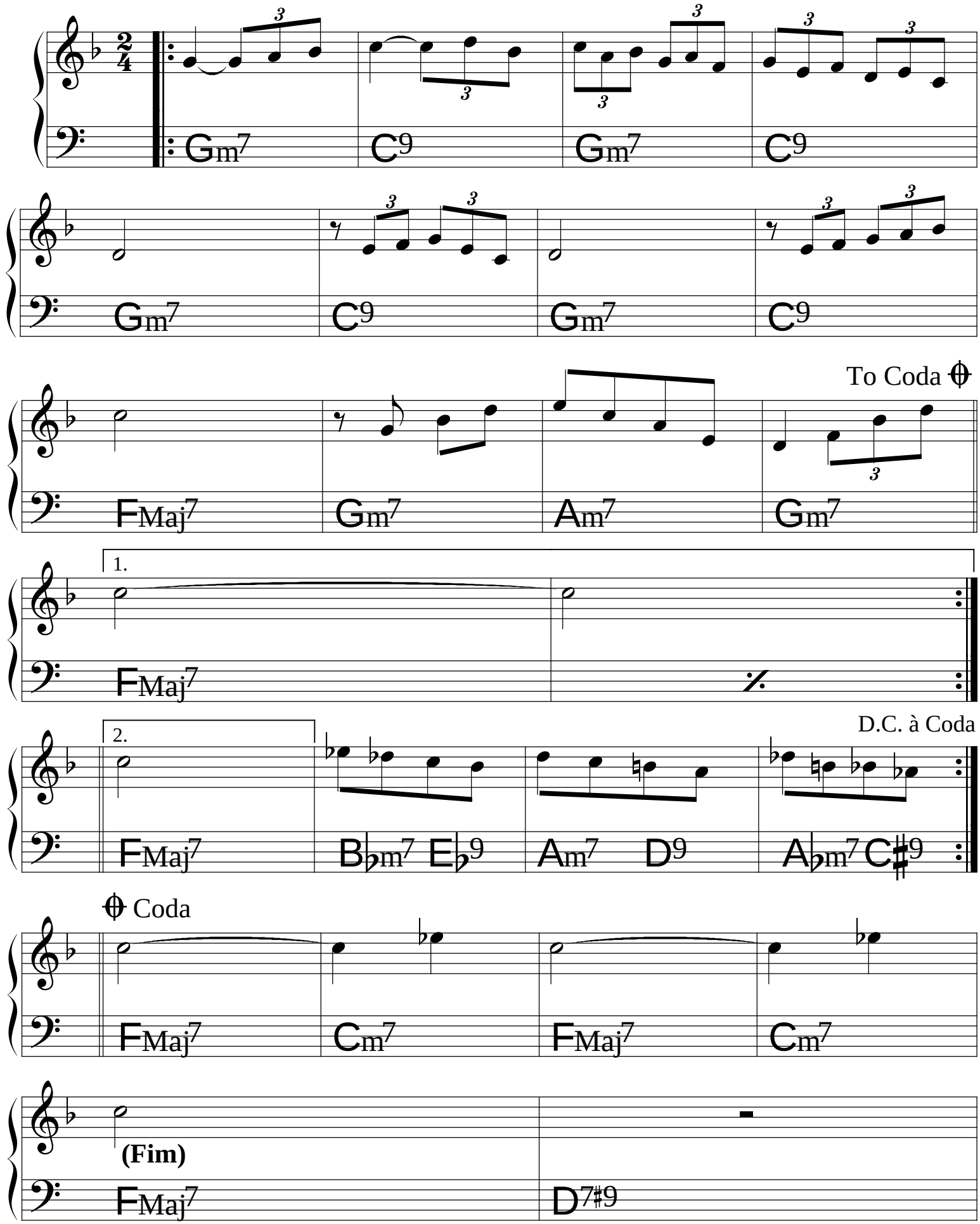

Eu e a brisa

(Bossa) ♩= 67

Johnny Alf

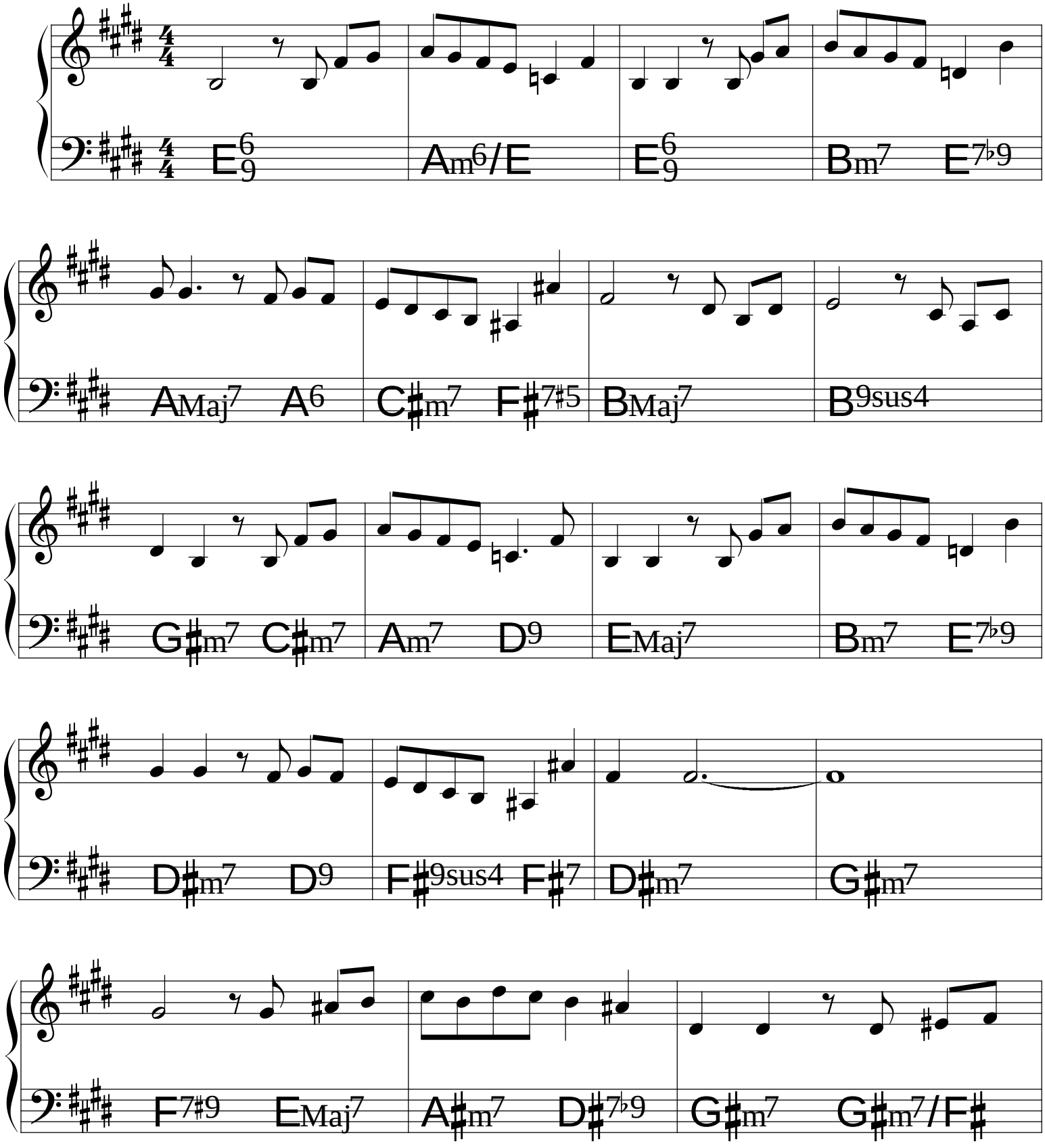

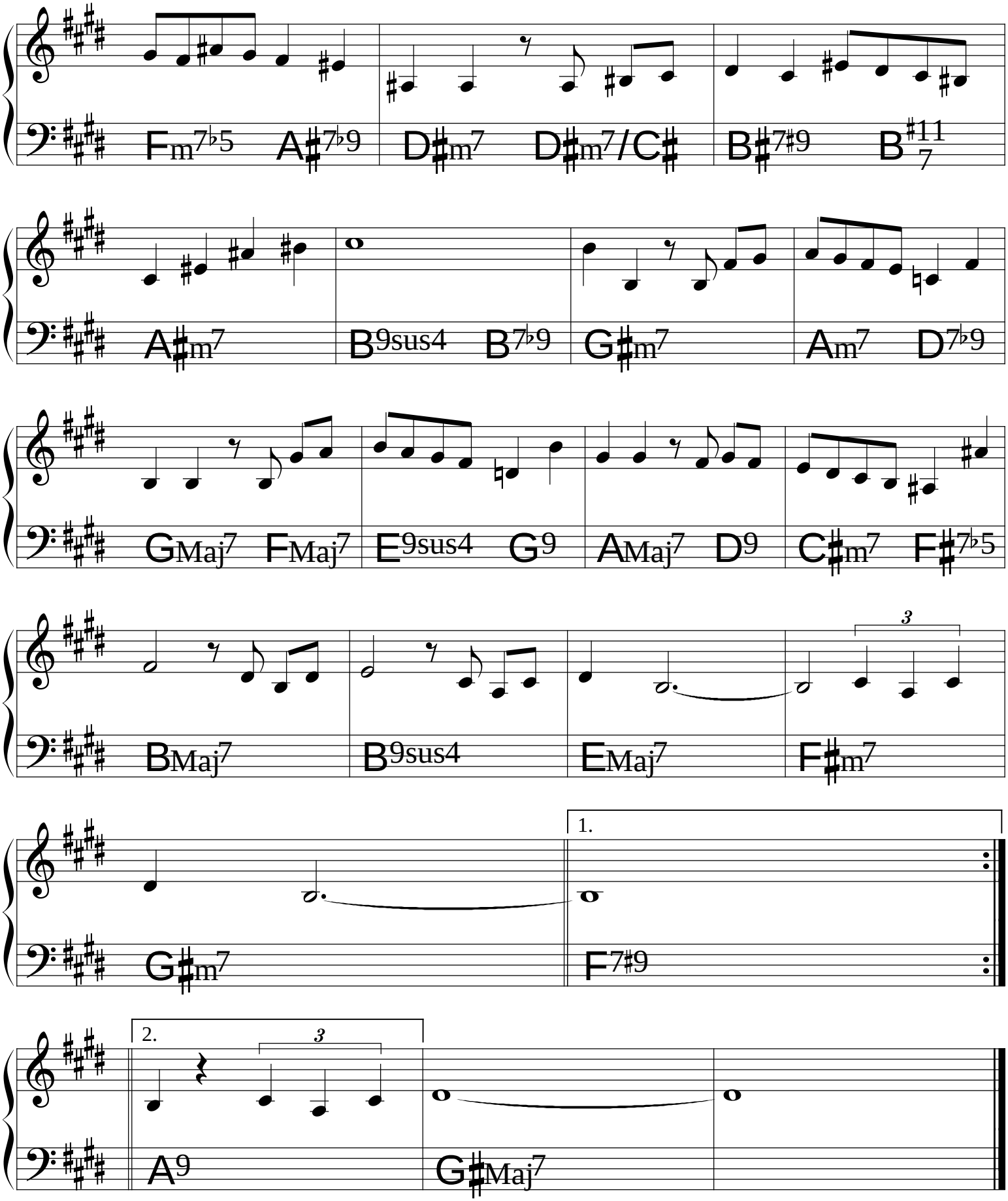
Fm7♭5 A♯7♭9 D♯m7 D♯m7/C♯ B♯7♯9 B♯11/7
A♯m7 B9sus4 B7♭9 G♯m7 Am7 D7♭9
GMaj7 FMaj7 E9sus4 G9 AMaj7 D9 C♯m7 F♯7♭5
BMaj7 B9sus4 EMaj7 F♯m7
3
G♯m7
1.
F7♯9
2.
3
A9
G♯Maj7

Eu Te Amo

Tom Jobim &
Chico Buarque

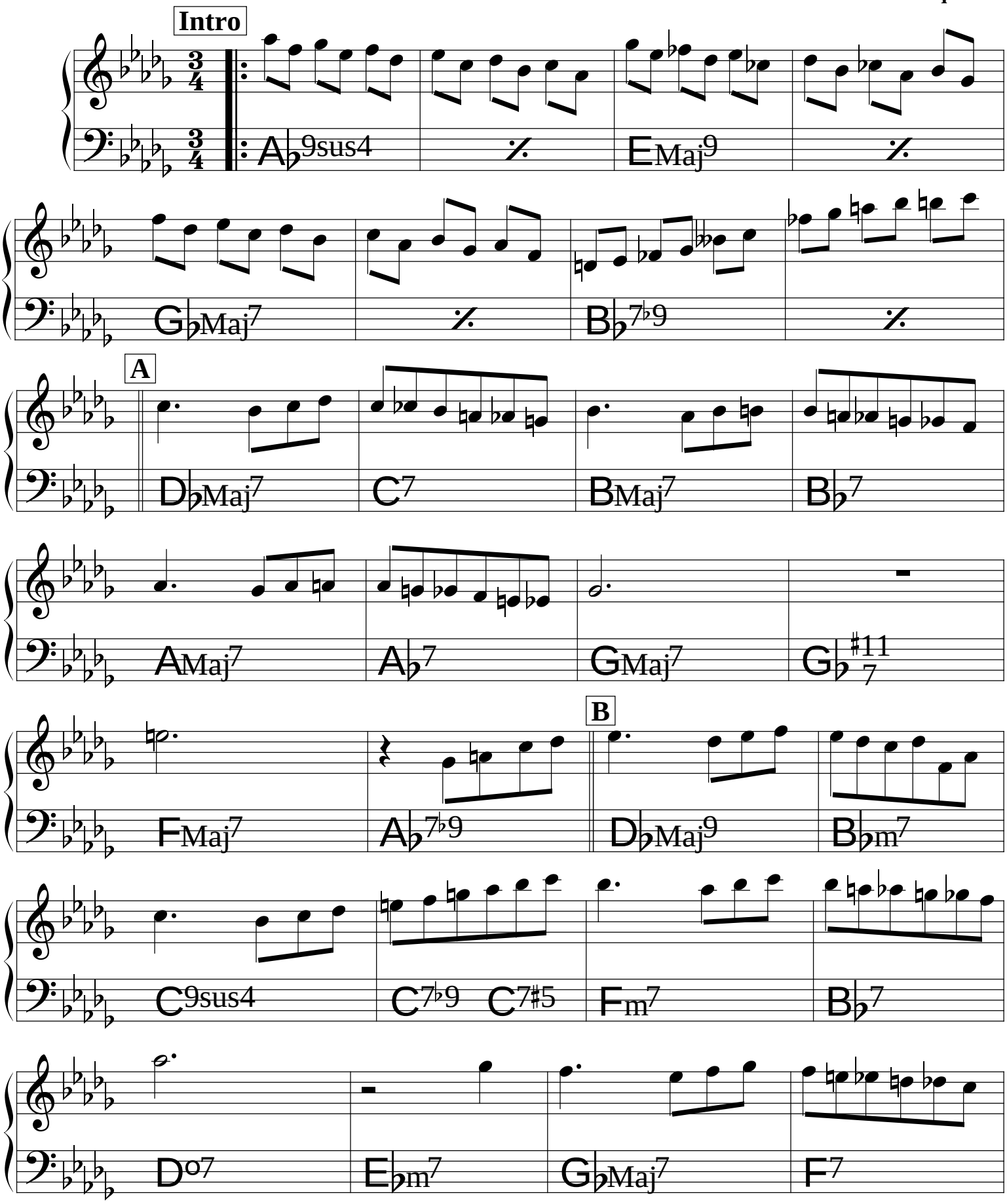

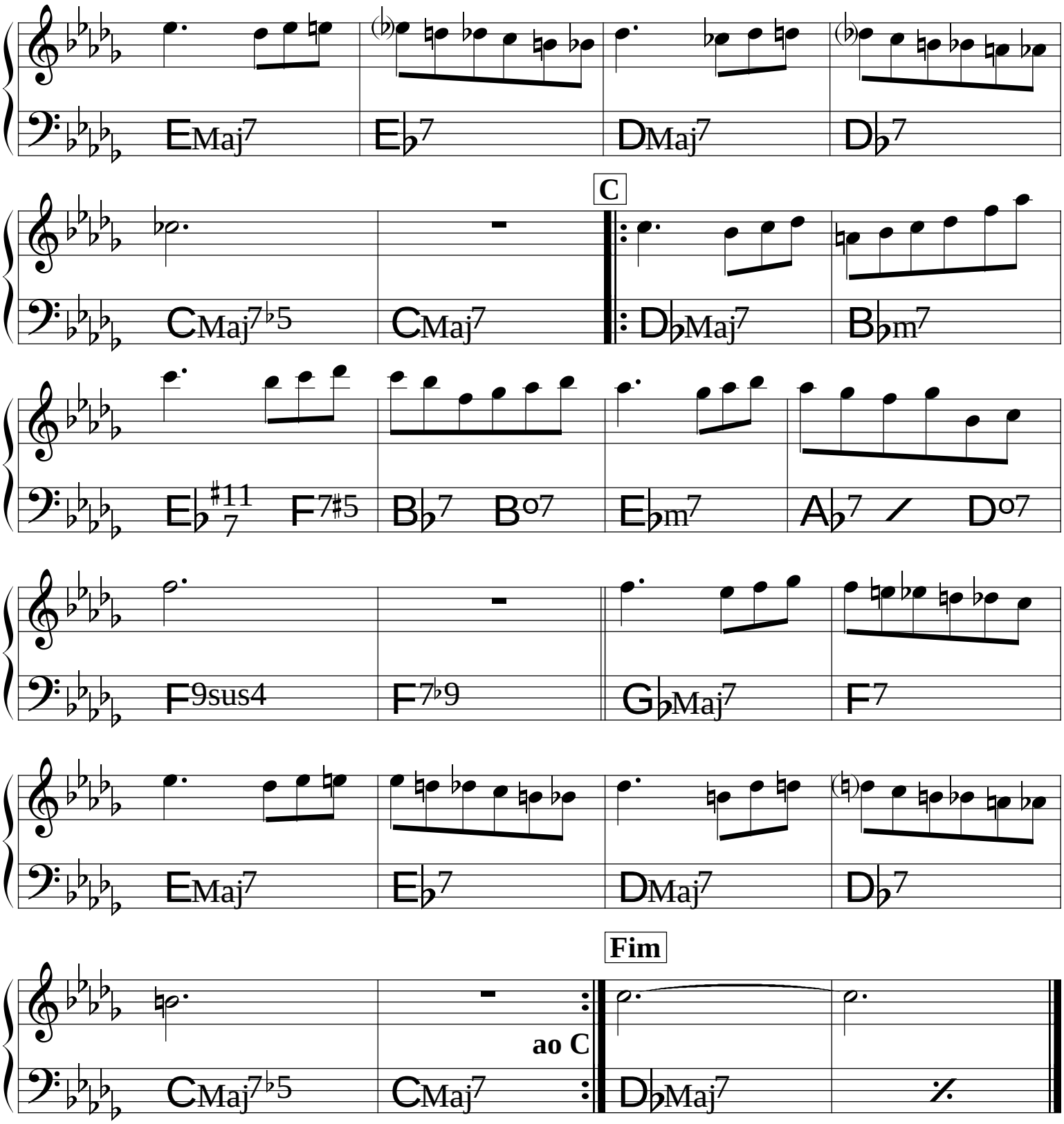
EMaj7
E♭7
DMaj7
D♭7
C
CMaj7♭5
CMaj7
D♭Maj7
B♭m7
E♭7♯11
F7♯5
B♭7
B°7
E♭m7
A♭7
D°7
F9sus4
F7♭9
G♭Maj7
F7
EMaj7
E♭7
DMaj7
D♭7
Fim
ao C
CMaj7♭5
CMaj7
D♭Maj7

Evem o Carangueijo

Flavio Goulart

Intro (Balada Jazz) ♩= 94

gliss.

Bm11 B♭13(♯11)

Am13 A♭13♭9 D6/9(♯11) F♯7♭9♭5

GMaj13 C♯11/7 F♯7♯9

Gm(△7) A7♭5 B♭Maj7♯5 DMaj7 FMaj7♭5 E13sus4

E♭Maj7♭5 DMaj7 Gm(△13) G♭7sus4 C♯11/7

B♭Maj7 EMaj♯11 B13sus4 E♭m9 FMaj7♭5 A♭♯11/7

B ♩= 116

GMaj7 E♭Maj7♭5 D♭6/A

FMaj7♭5/A

(Samba)

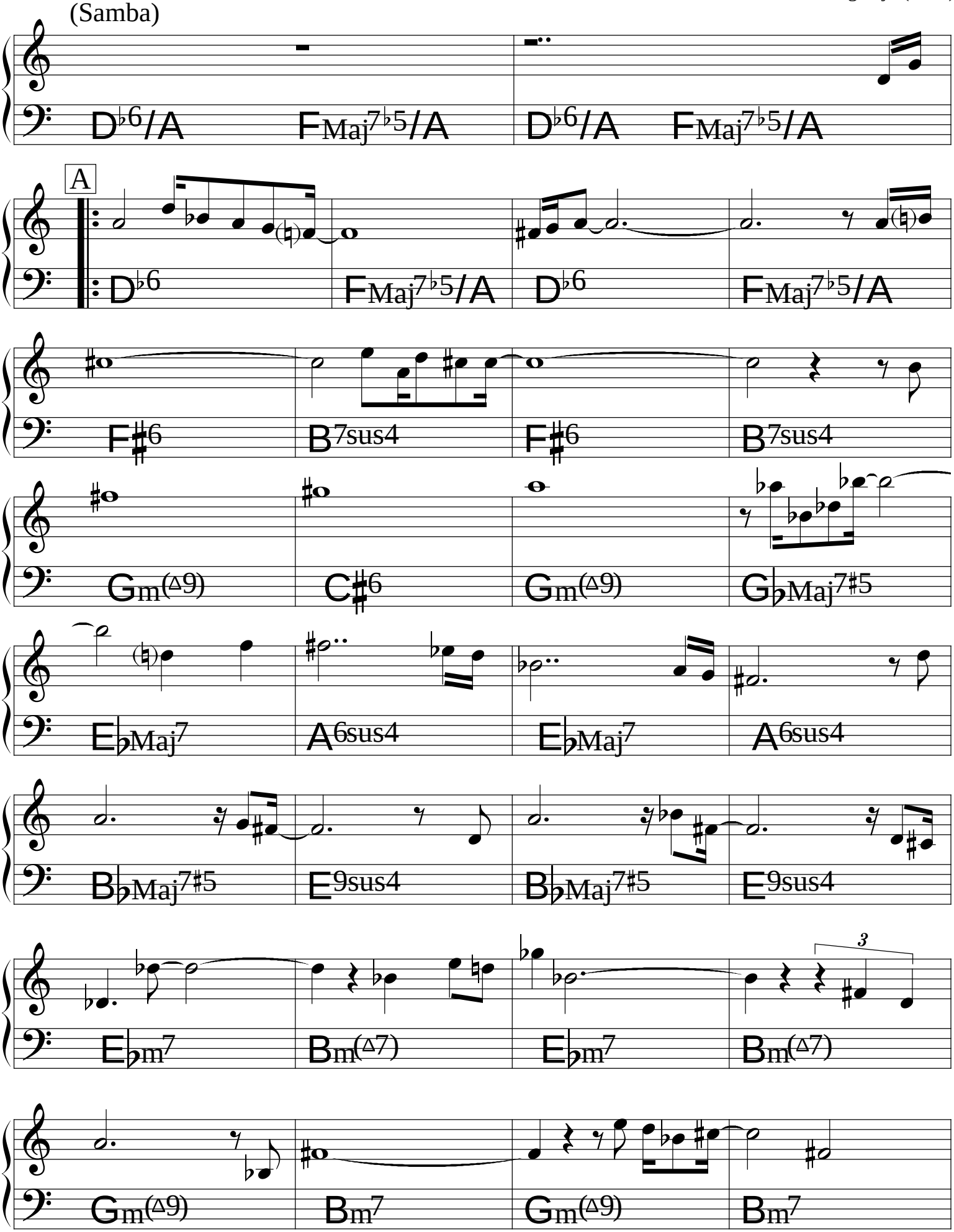
D♭6/A
FMaj7♭5/A
D♭6/A
FMaj7♭5/A
A
D♭6
FMaj7♭5/A
D♭6
FMaj7♭5/A
F♯6
B7sus4
F♯6
B7sus4
Gm(△9)
C♯6
Gm(△9)
G♭Maj7♯5
E♭Maj7
A6sus4
E♭Maj7
A6sus4
B♭Maj7♯5
E9sus4
B♭Maj7♯5
E9sus4
3
E♭m7
Bm(△7)
E♭m7
Bm(△7)
Gm(△9)
Bm7
Gm(△9)
Bm7

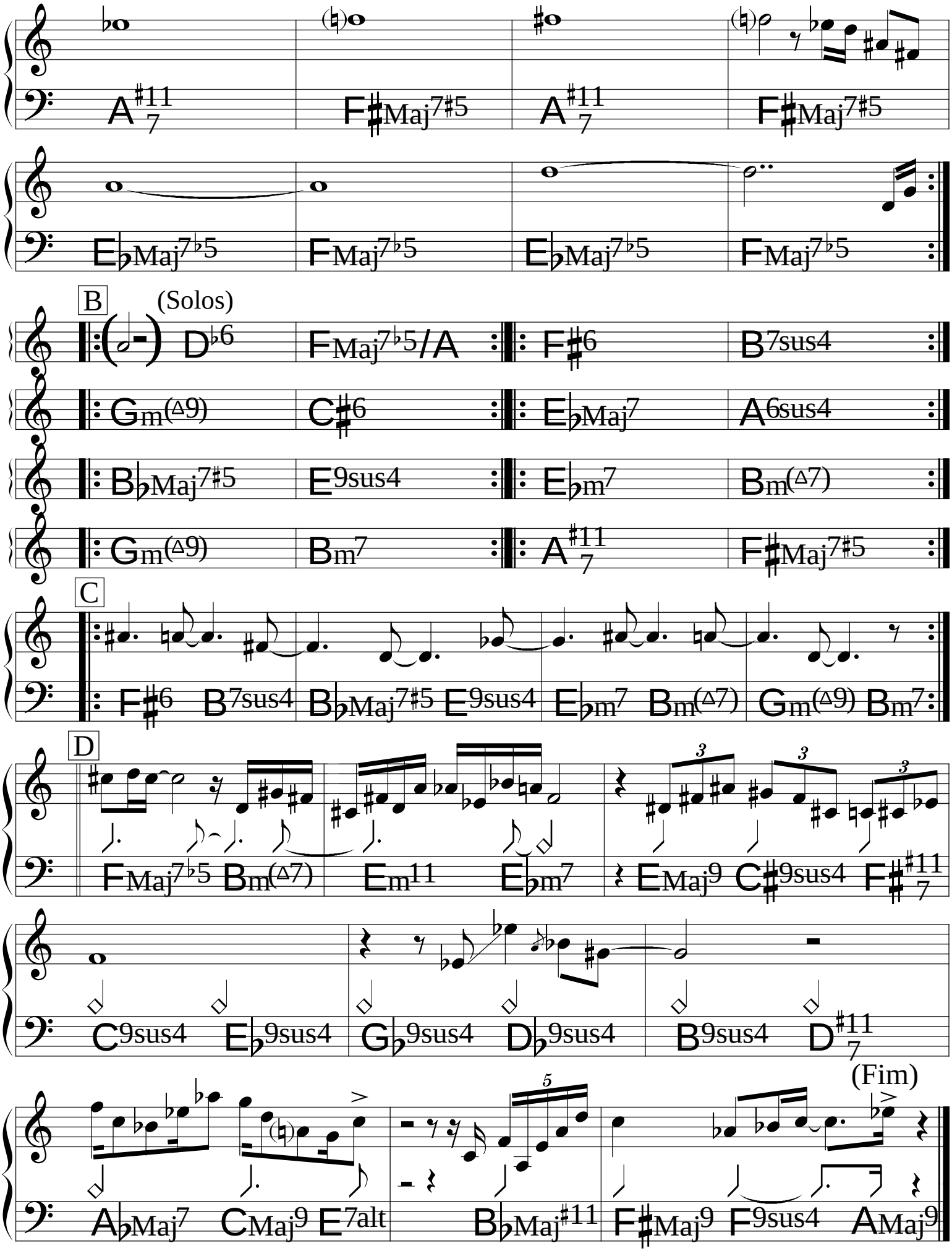

© 1990 **Mocambo Music.**Flavio Goulart.

All Rights Reserved. International Copyright Secured.

Falando de Amor

Tom Jobim

(Choro)

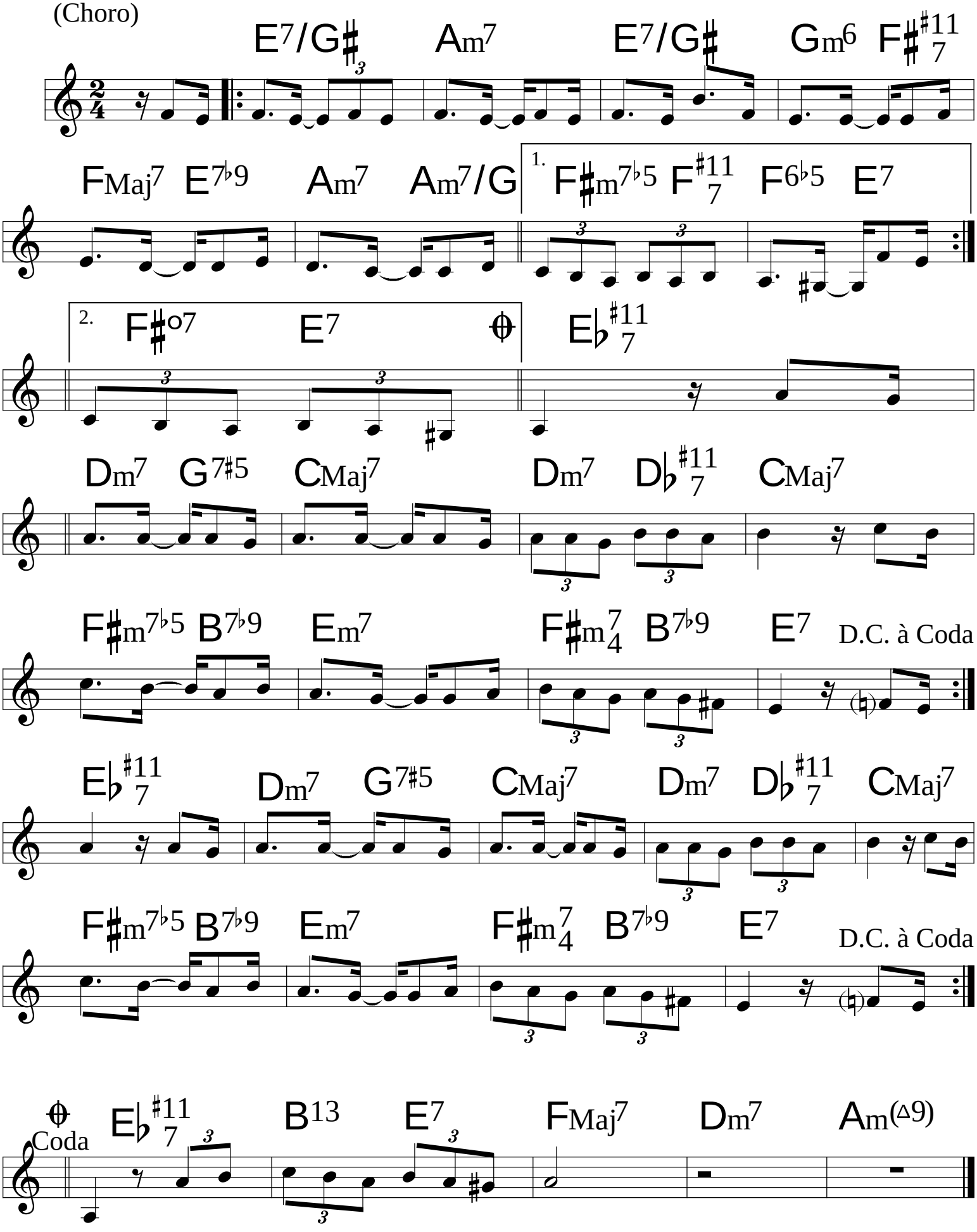

(Samba)

Falsa baiana

Geraldo Pereira

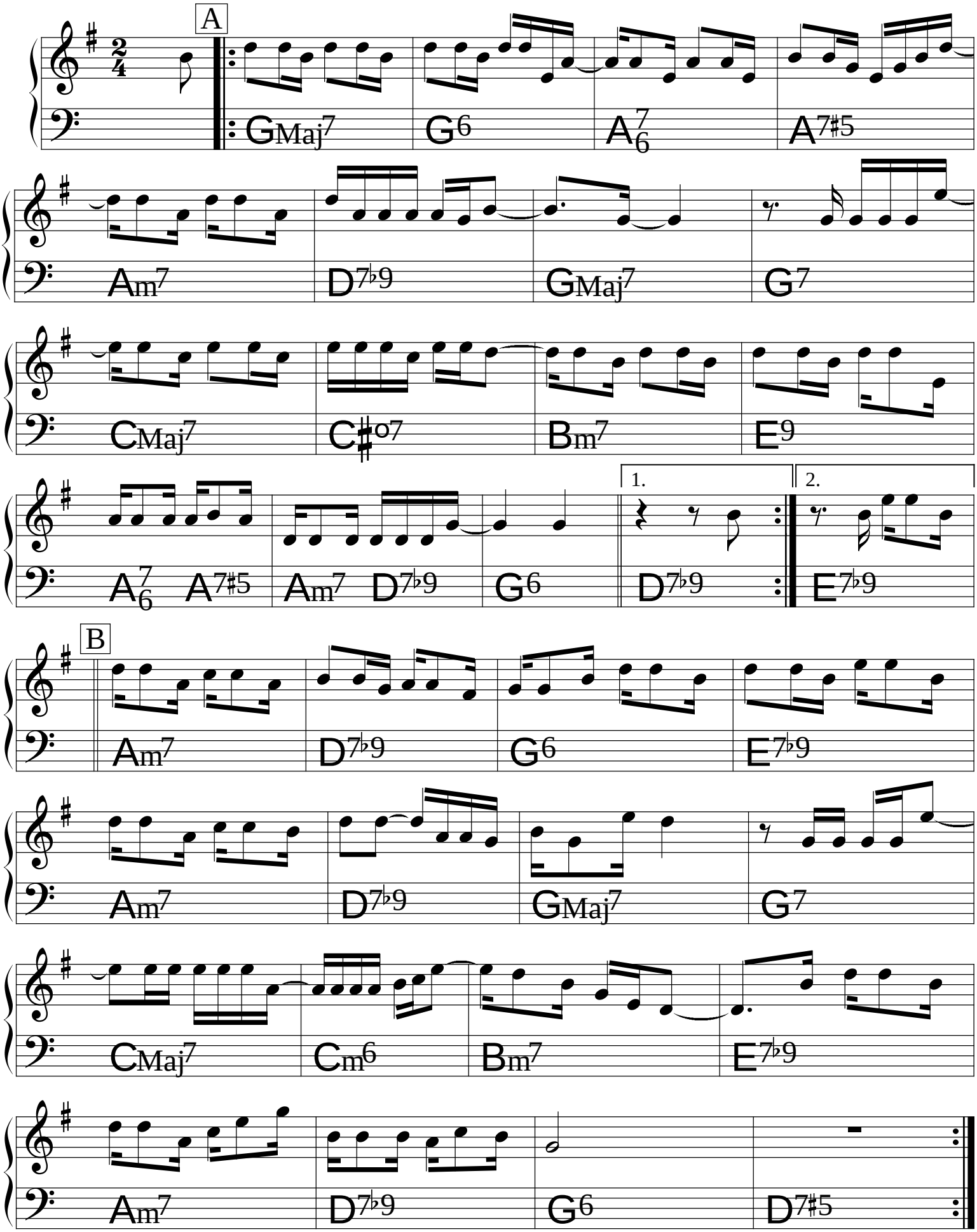

Fátima

(Choro) ♩= 76

Hermeto Pascoal

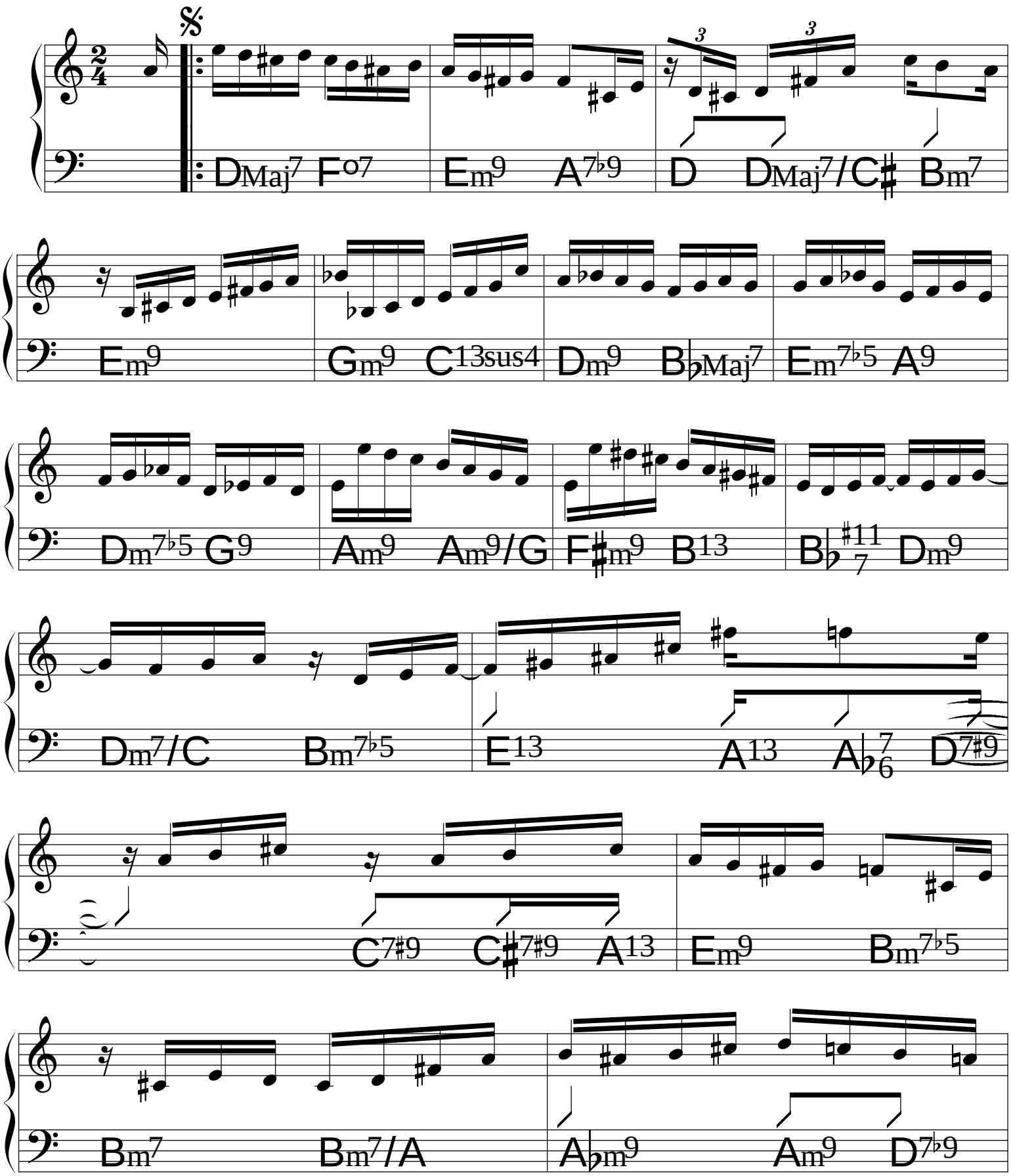

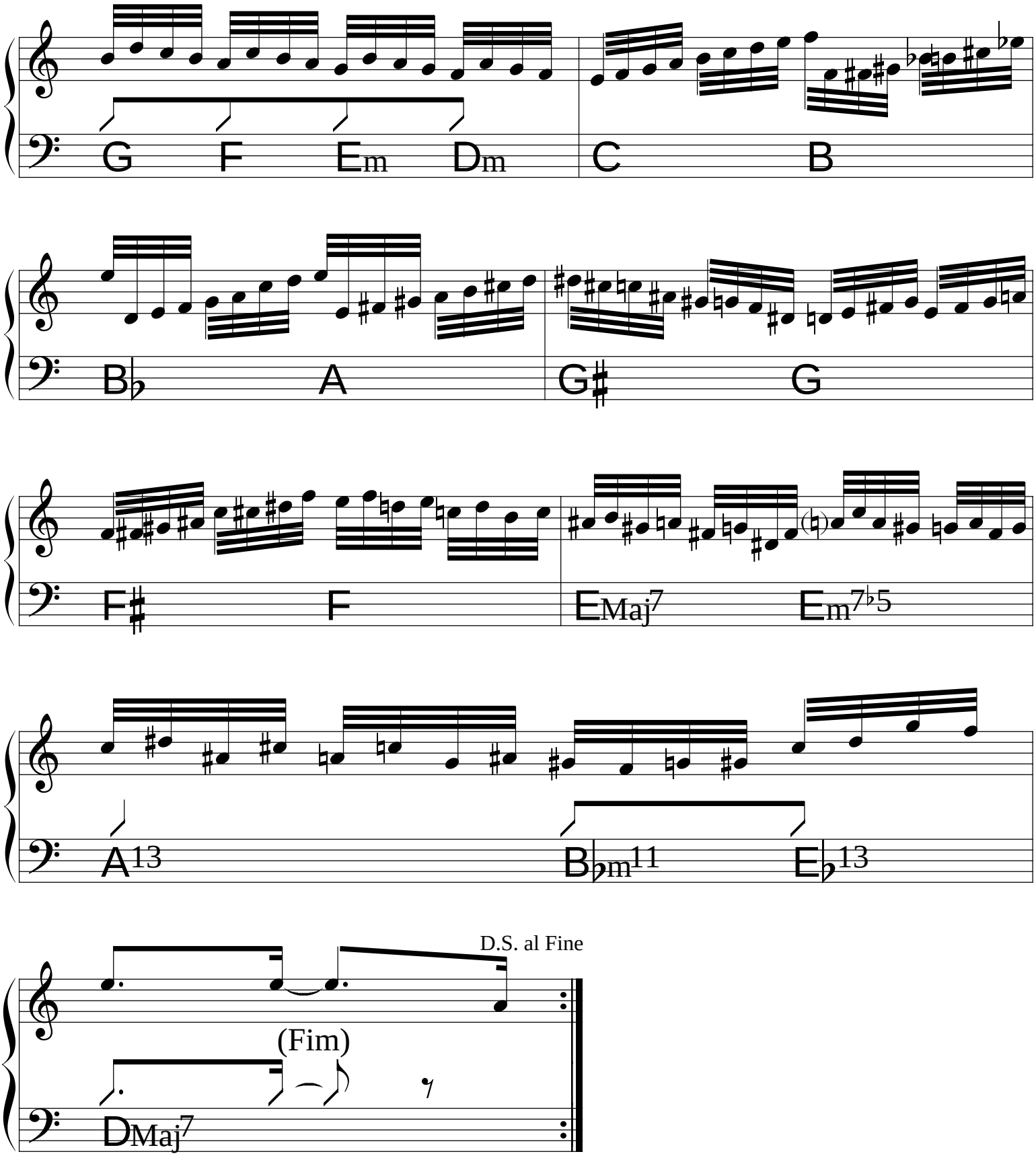
G
F
Em
Dm
C
B
B♭
A
G♯
G
F♯
F
EMaj7
Em7♭5
A13
B♭m11
E♭13
D.S. al Fine
(Fim)
DMaj7

Ferrovias

(Samba) ♩= 124

Chico Medori

Efeitos ad lib.

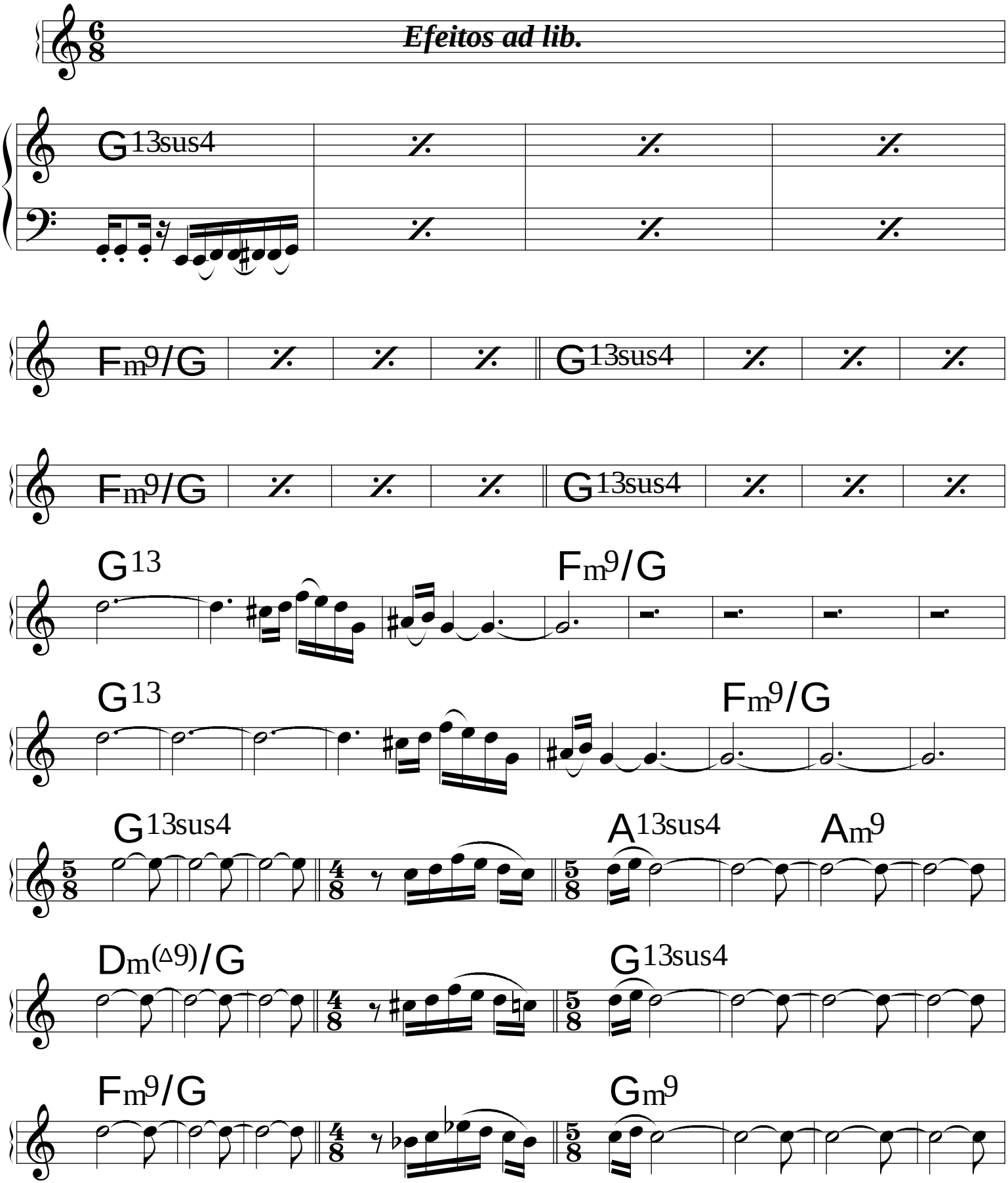

Solos (repete ***ad lib*** — baixo sempre igual)

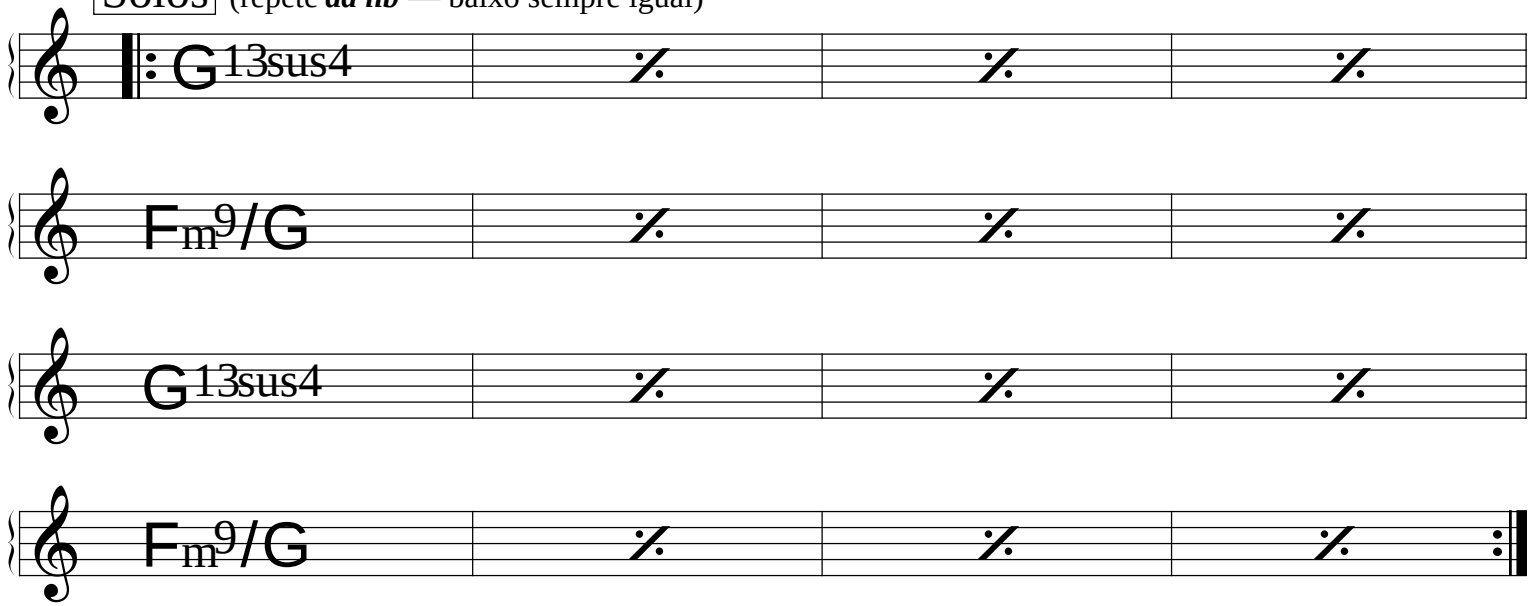

(Bossa)

Flora

Gilberto Gil

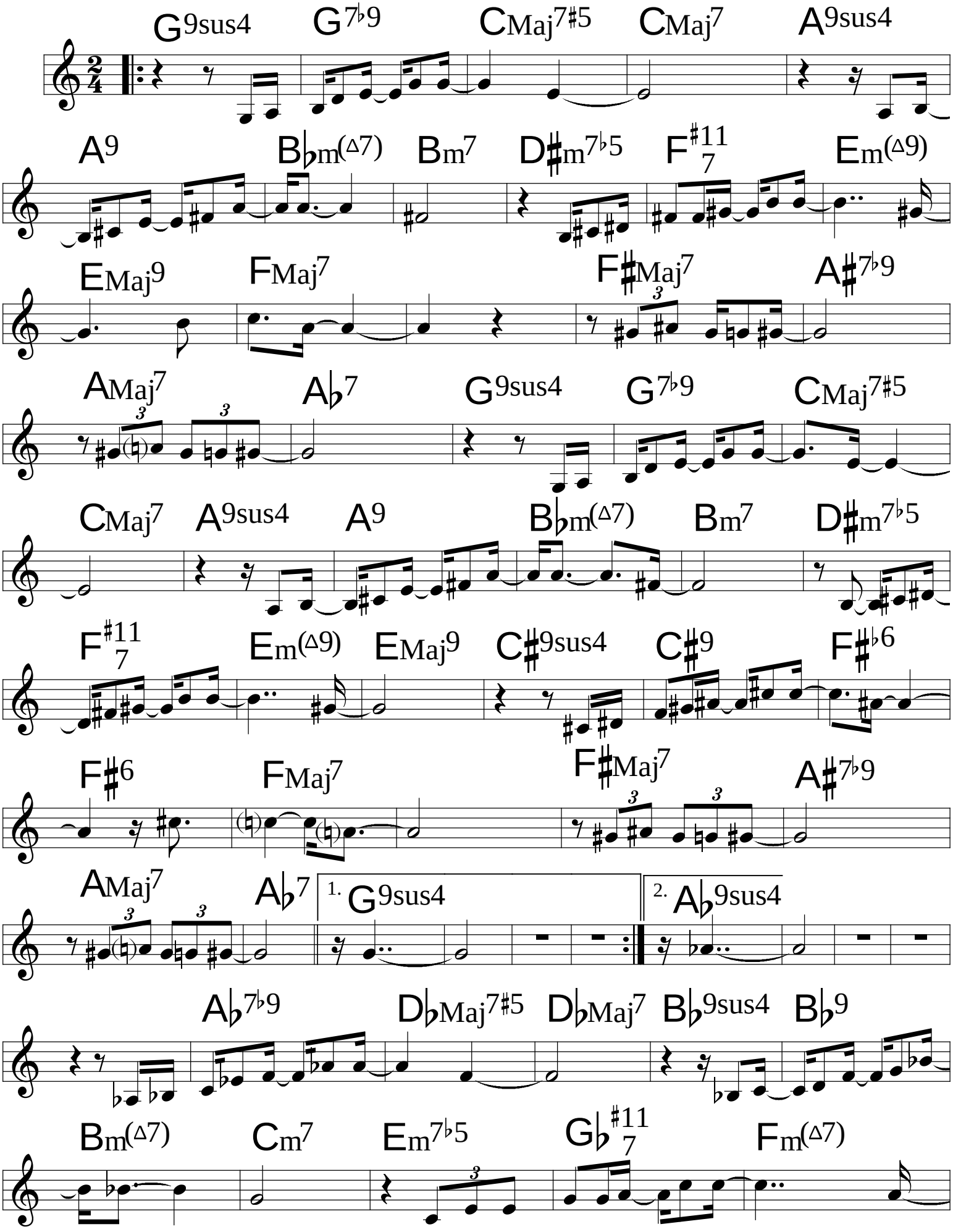

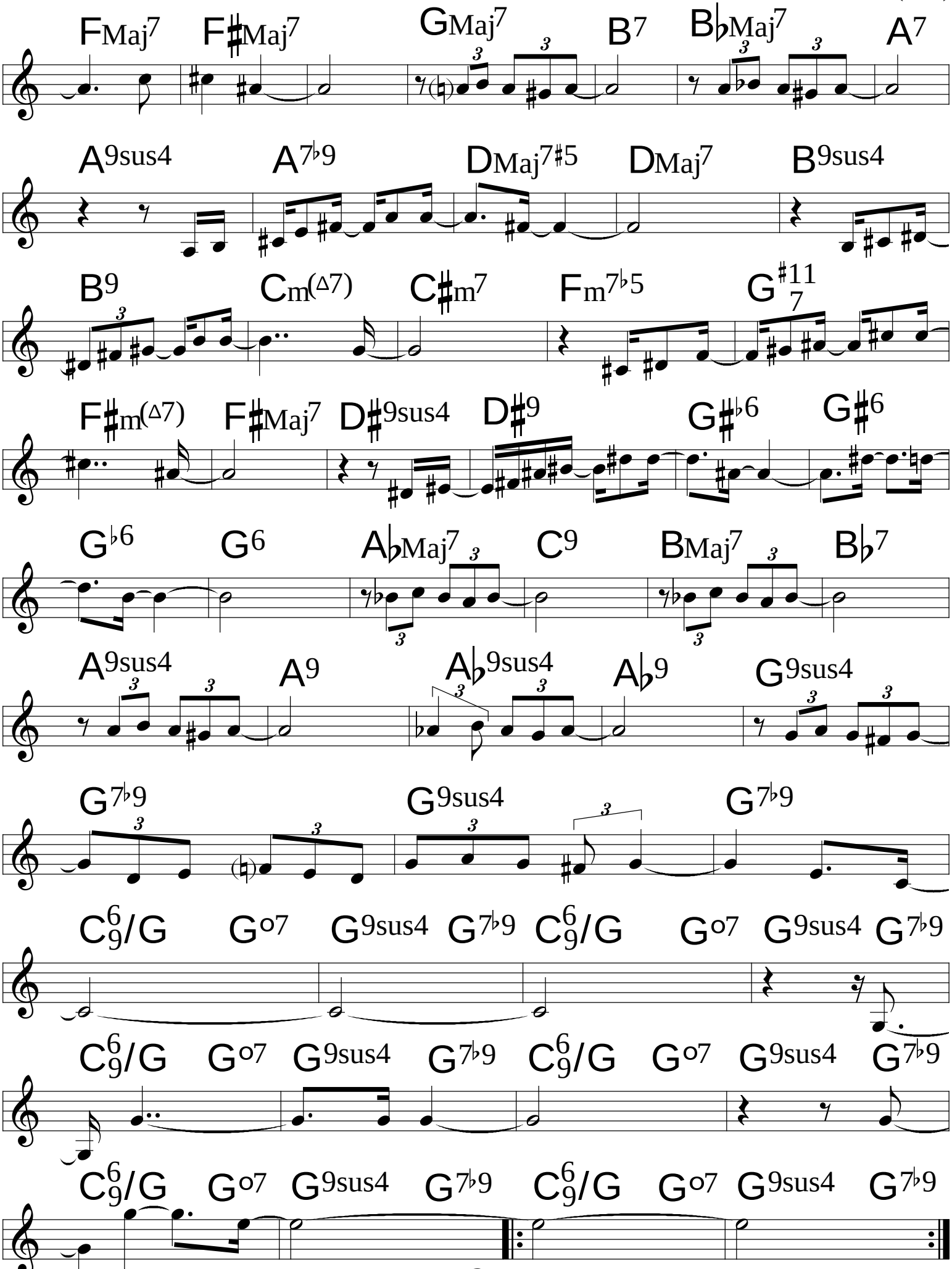
FMaj7 F♯Maj7 GMaj7 B7 B♭Maj7 A7
A9sus4 A7♭9 DMaj7♯5 DMaj7 B9sus4
B9 Cm(Δ7) C♯m7 Fm7♭5 G7♯11
F♯m(Δ7) F♯Maj7 D♯9sus4 D♯9 G♯♭6 G♯6
G♭6 G6 A♭Maj7 C9 BMaj7 B♭7
A9sus4 A9 A♭9sus4 A♭9 G9sus4
G7♭9 G9sus4 G7♭9
C6/9/G G°7 G9sus4 G7♭9 C6/9/G G°7 G9sus4 G7♭9
C6/9/G G°7 G9sus4 G7♭9 C6/9/G G°7 G9sus4 G7♭9
C6/9/G G°7 G9sus4 G7♭9 C6/9/G G°7 G9sus4 G7♭9

Flor de Lis

Djavan

(♩ = 96)

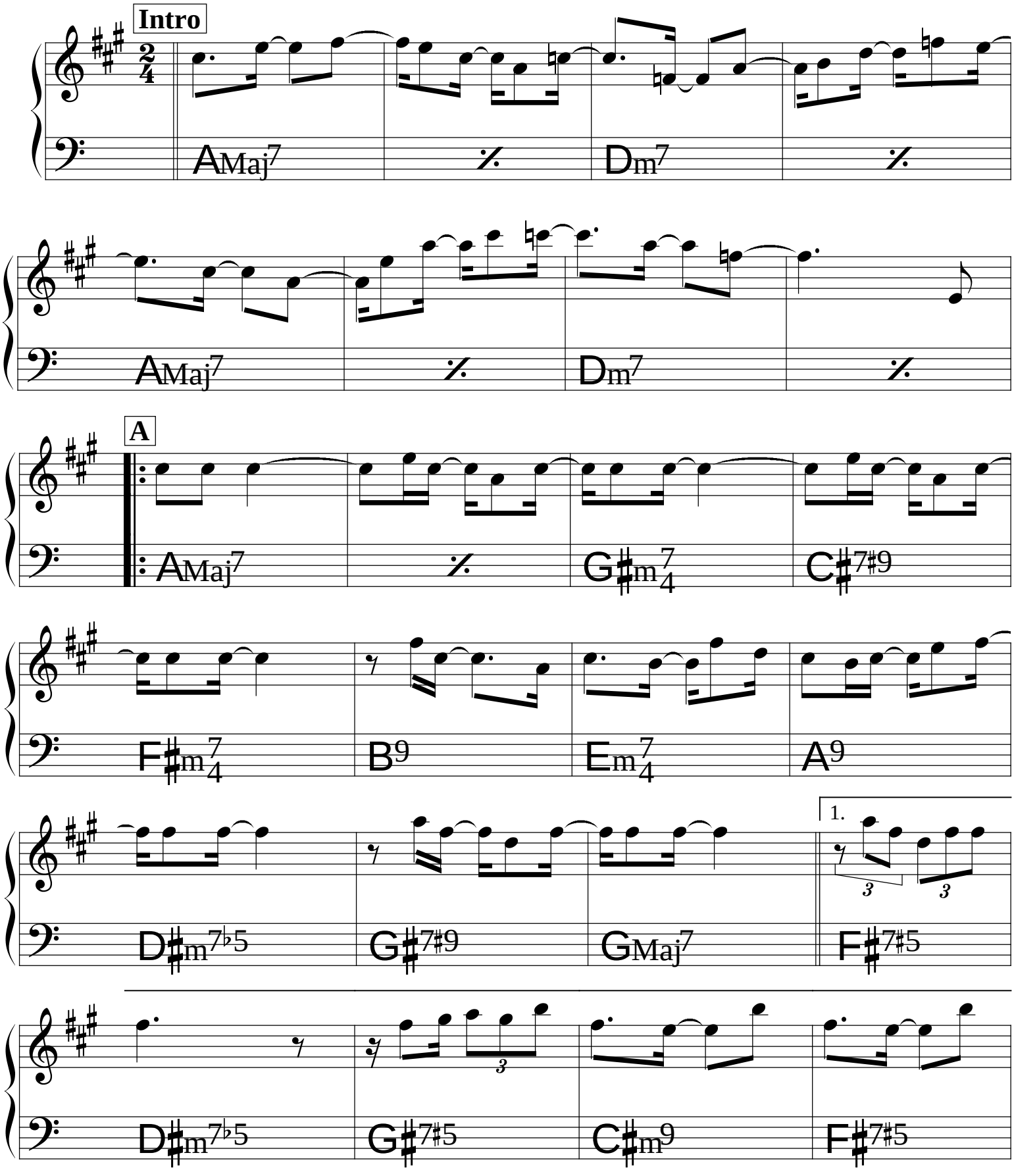

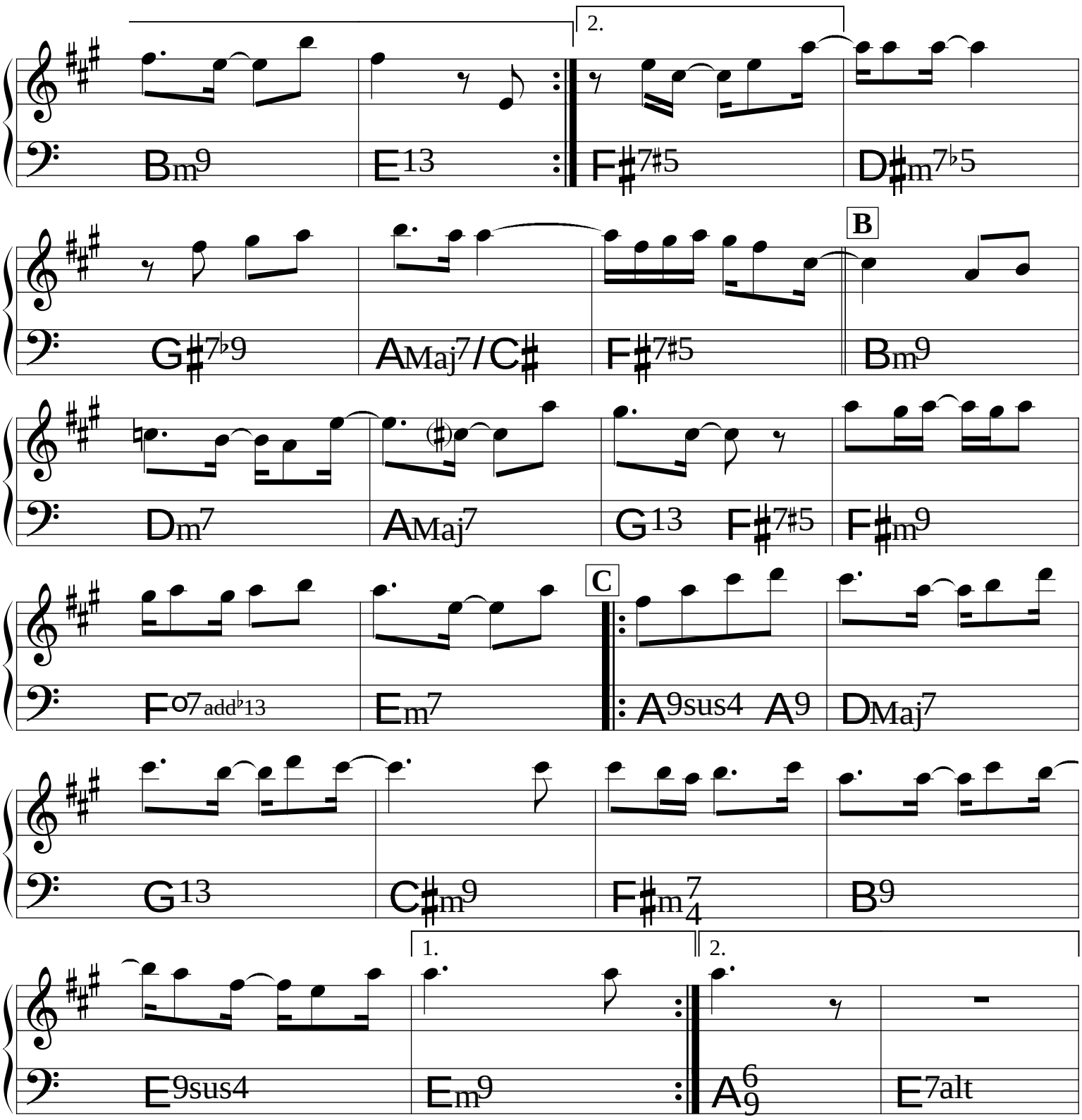
2.
Bm9
E13
F♯7♯5
D♯m7♭5
B
G♯7♭9
AMaj7/C♯
F♯7♯5
Bm9
Dm7
AMaj7
G13
F♯7♯5
F♯m9
C
Fo7add♭13
Em7
A9sus4
A9
DMaj7
G13
C♯m9
F♯m7/4
B9
1.
2.
E9sus4
Em9
A6/9
E7alt

Forró Brasil

(Forró)

Hermeto Paschoal

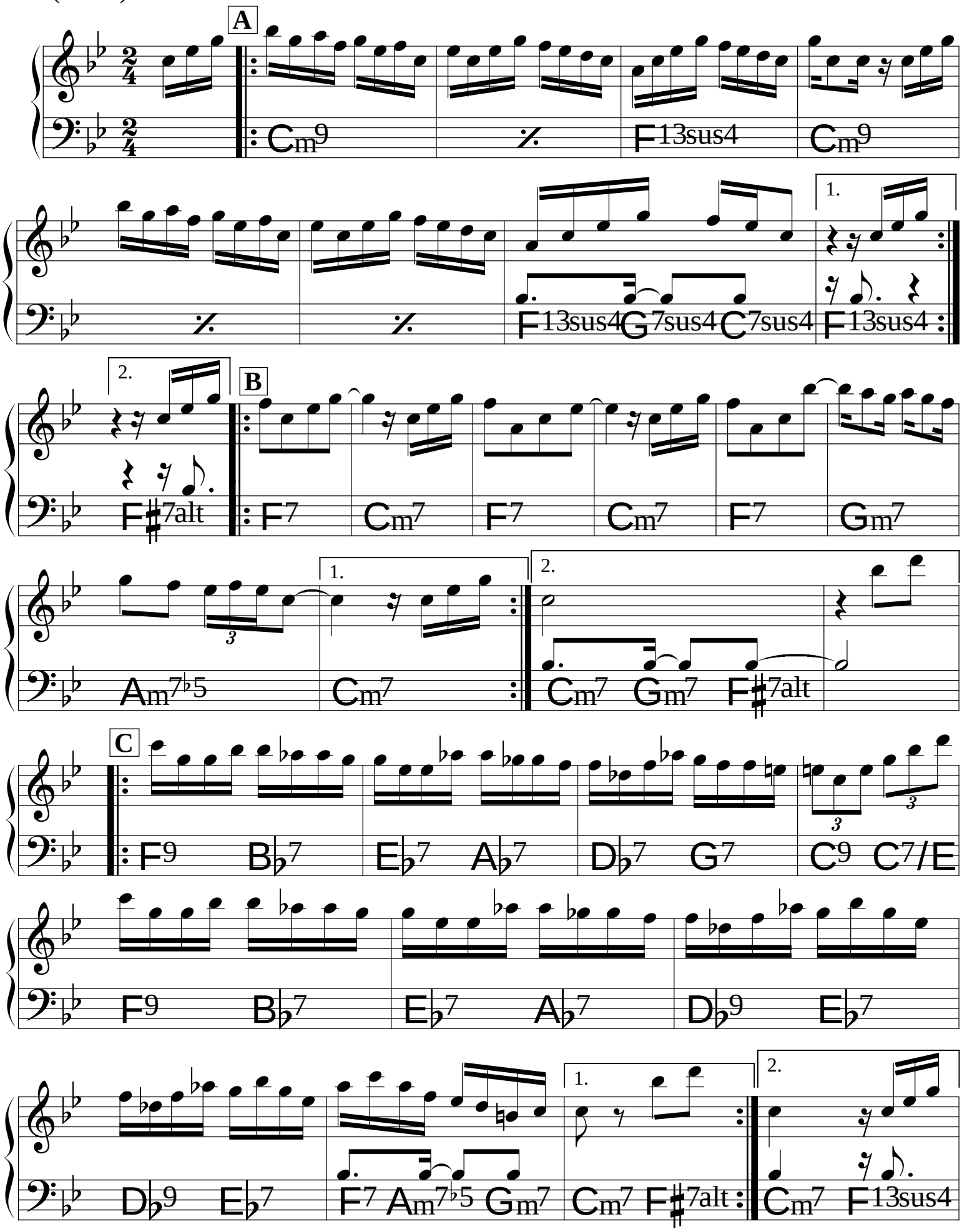

(Bossa)

Fotografia

Tom Jobim

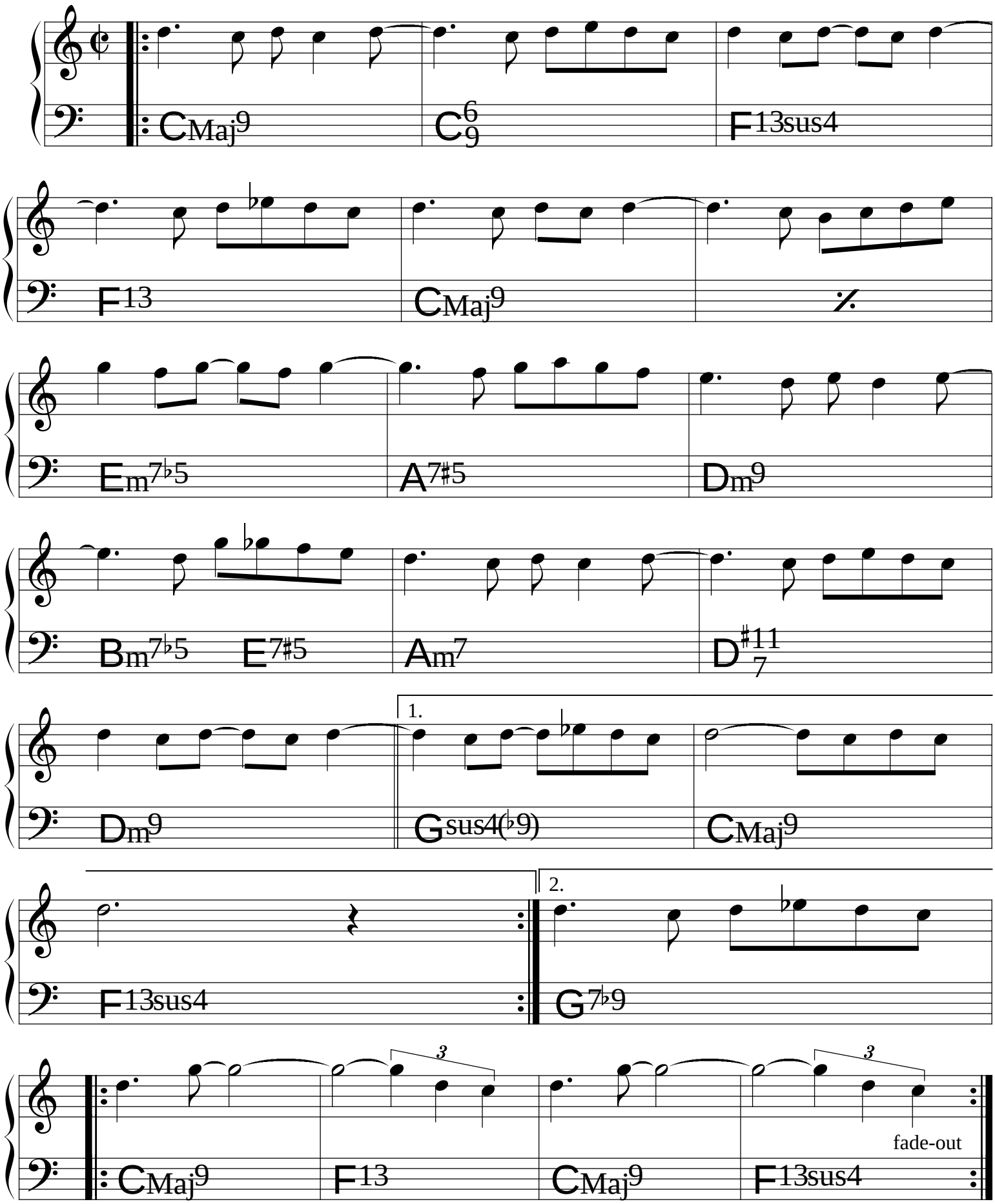

Frevo

Egberto Gismonti

♩= 170

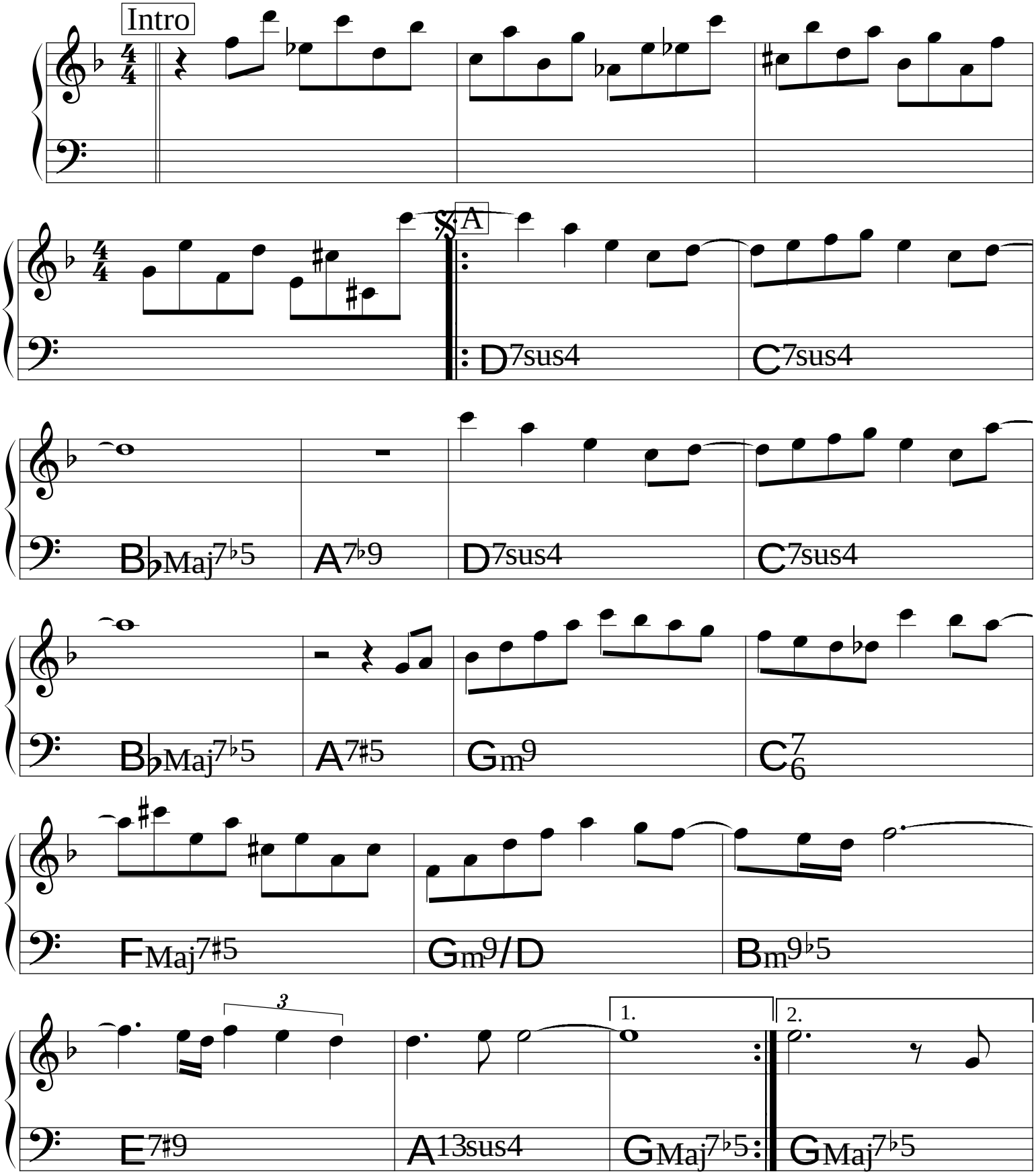

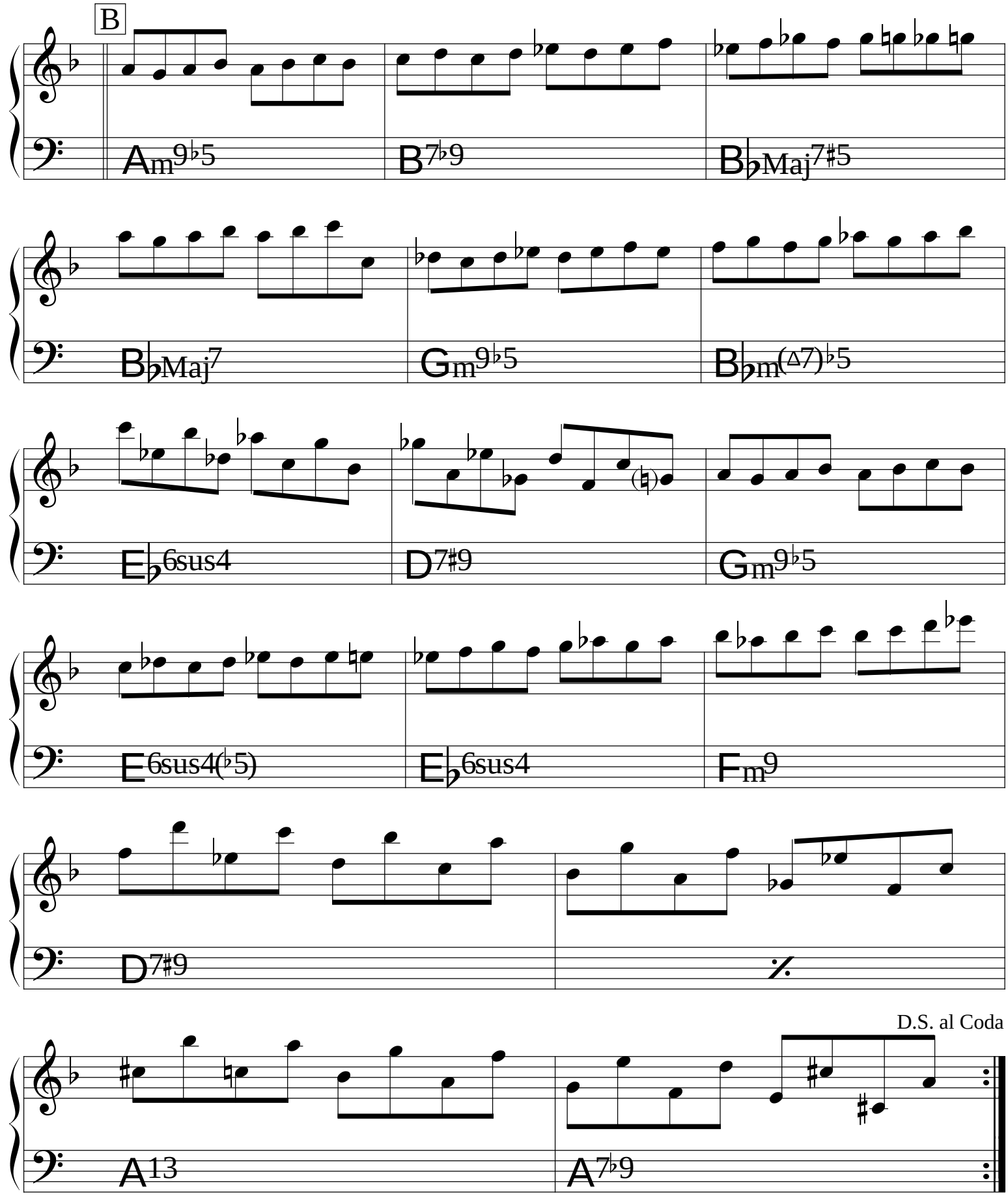
B
Am9♭5
B7♭9
B♭Maj7♯5
B♭Maj7
Gm9♭5
B♭m(△7)♭5
E♭6sus4
D7♯9
Gm9♭5
E6sus4(♭5)
E♭6sus4
Fm9
D7♯9
D.S. al Coda
A13
A7♭9

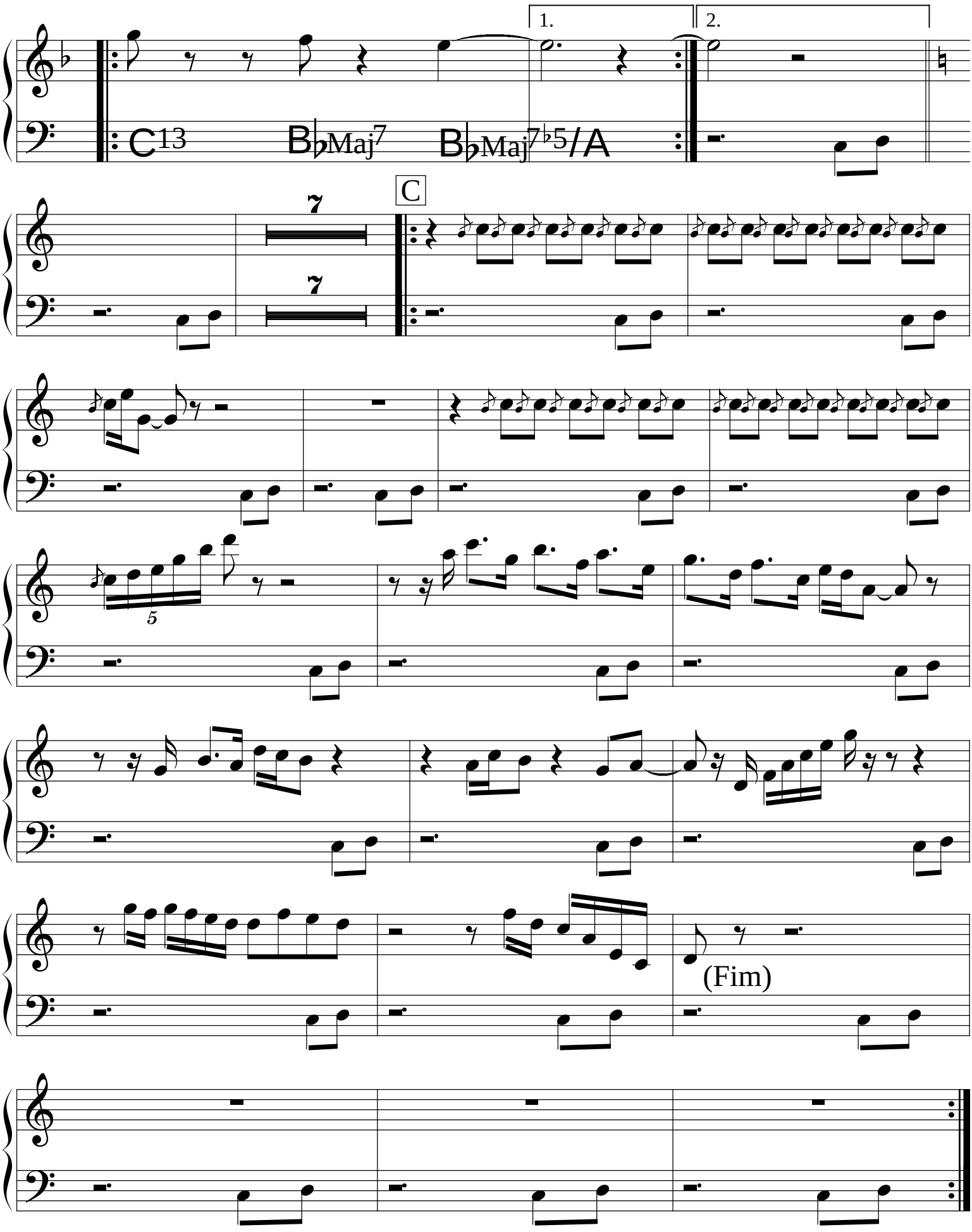
1.
2.
C13
B♭Maj7
B♭Maj7♭5/A
C
7
7
5
(Fim)

Frevo em Maceió

Hermeto Pascoal

♩ = 126

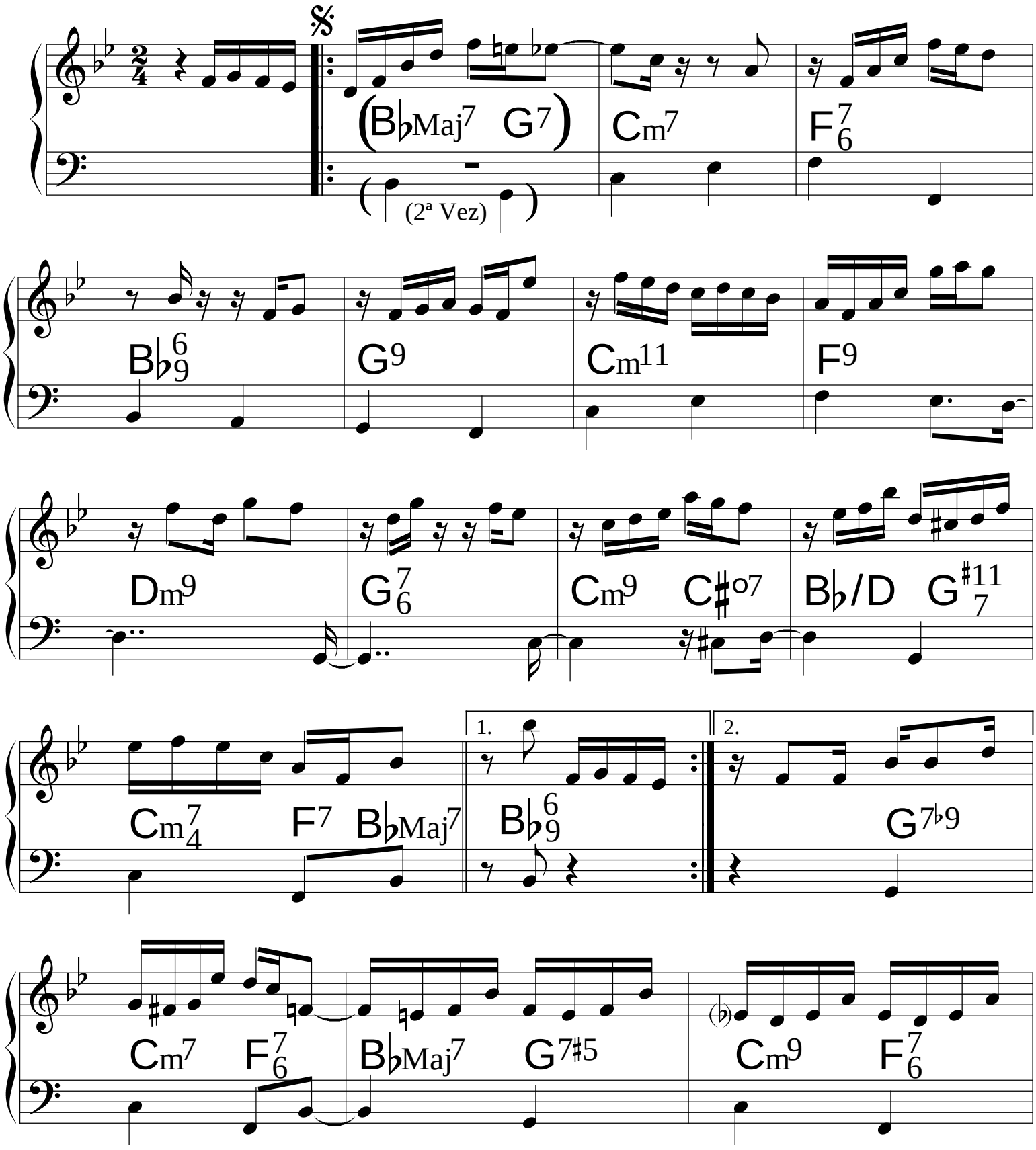

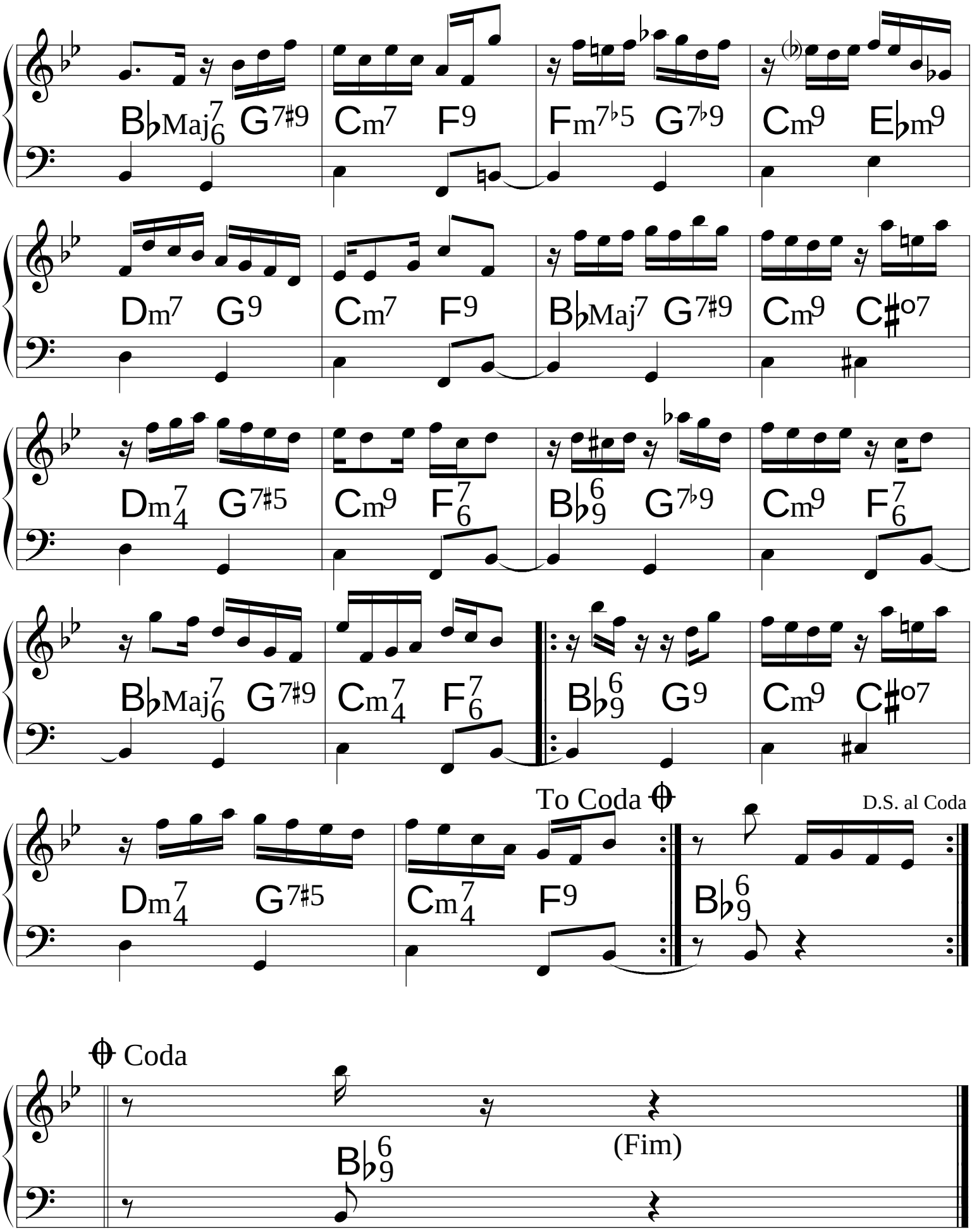
B♭Maj7/6 G7♯9 Cm7 F9 Fm7♭5 G7♭9 Cm9 E♭m9
Dm7 G9 Cm7 F9 B♭Maj7 G7♯9 Cm9 C♯o7
Dm7/4 G7♯5 Cm9 F7/6 B♭6/9 G7♭9 Cm9 F7/6
B♭Maj7/6 G7♯9 Cm7/4 F7/6 B♭6/9 G9 Cm9 C♯o7
Dm7/4 G7♯5 Cm7/4 F9 B♭6/9
To Coda
D.S. al Coda
Coda
B♭6/9
(Fim)

Giselle

Heraldo do Monte

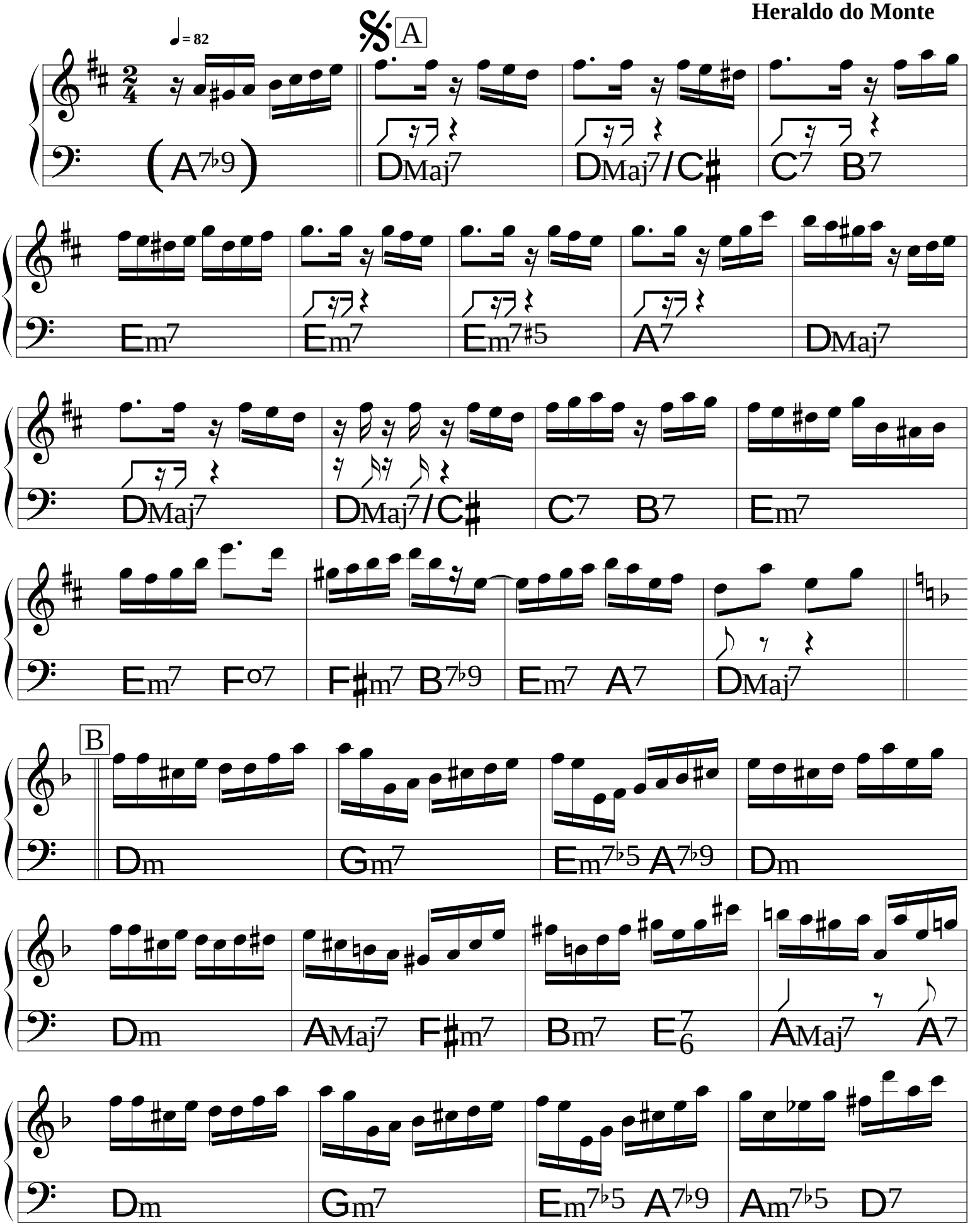

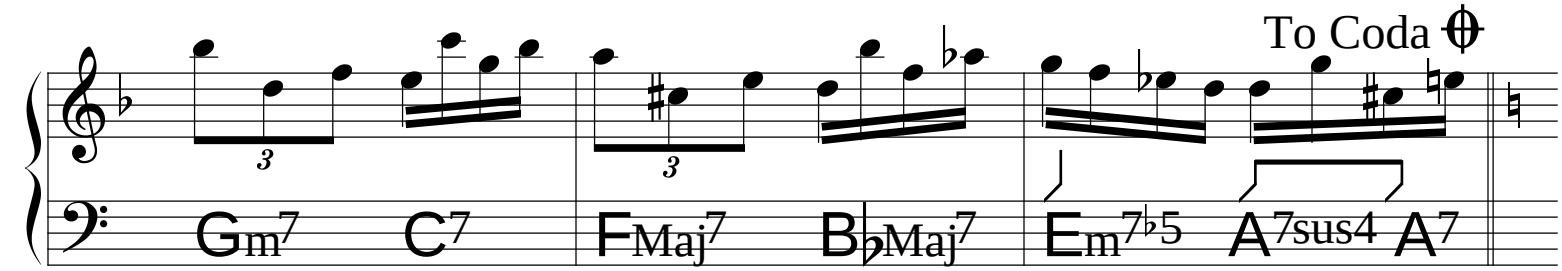

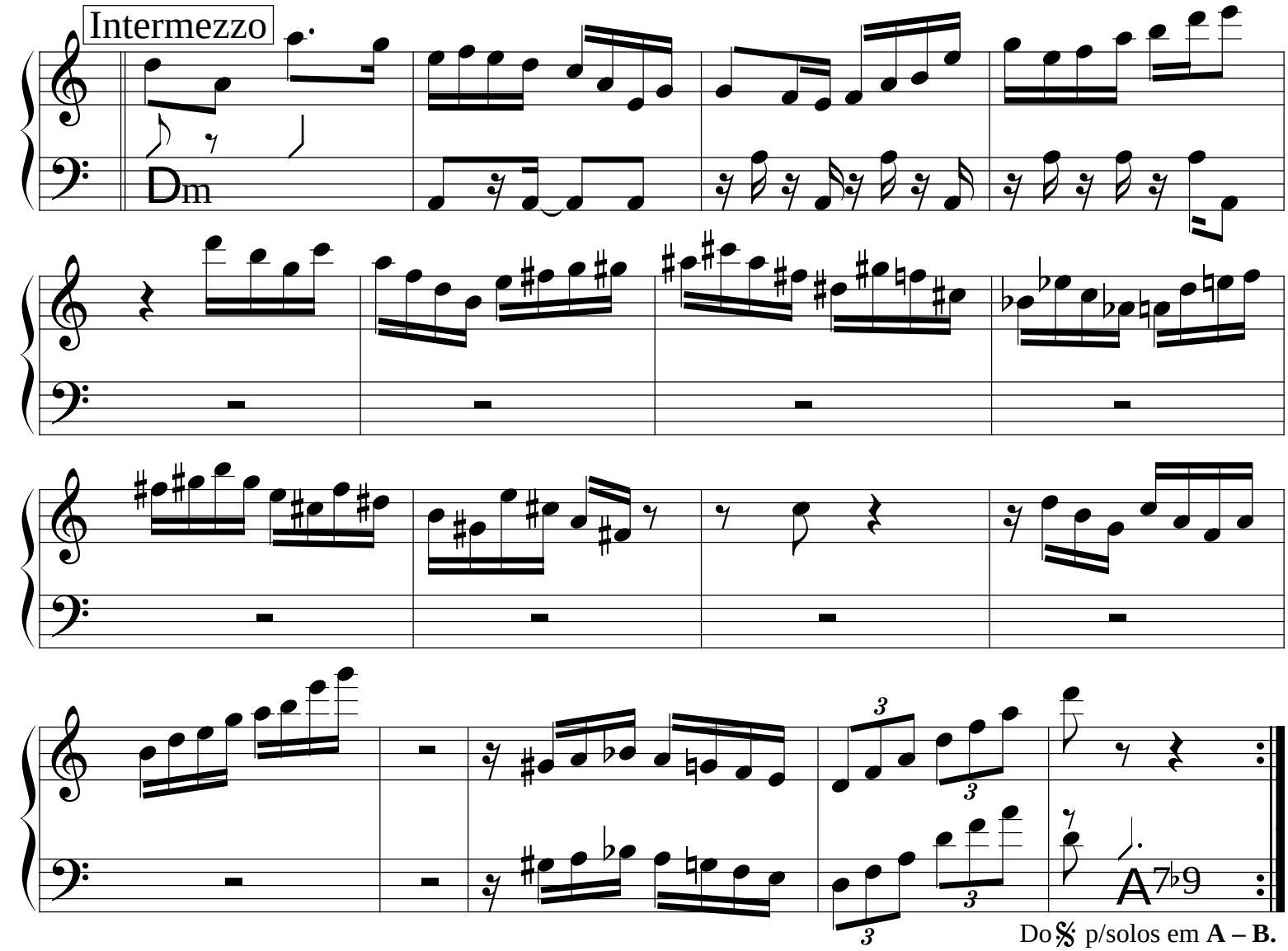

Do 𝄋 p/solos em **A – B.**
Depois
D.C. p/Tema e CODA.

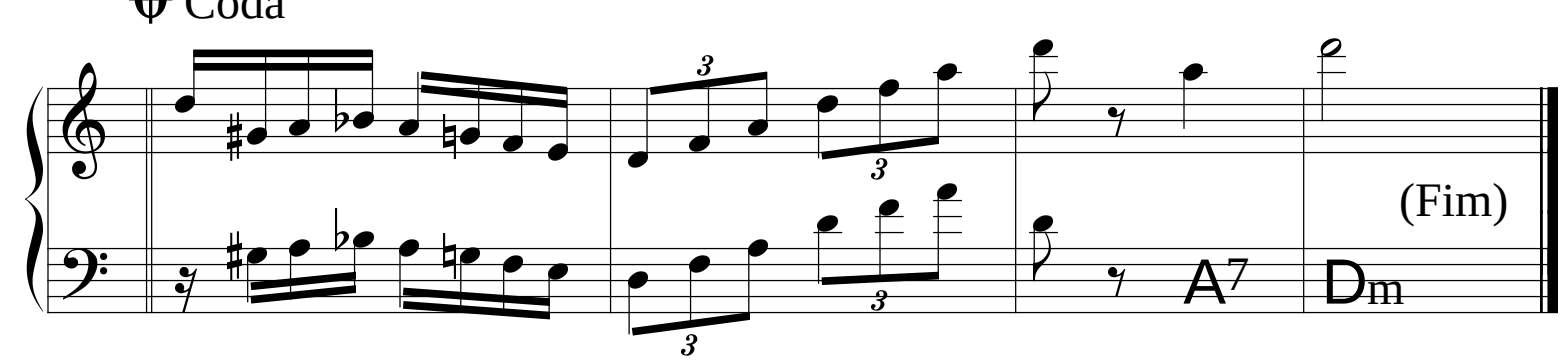

(Bossa)

Hô-ba-lá-lá

João Gilberto

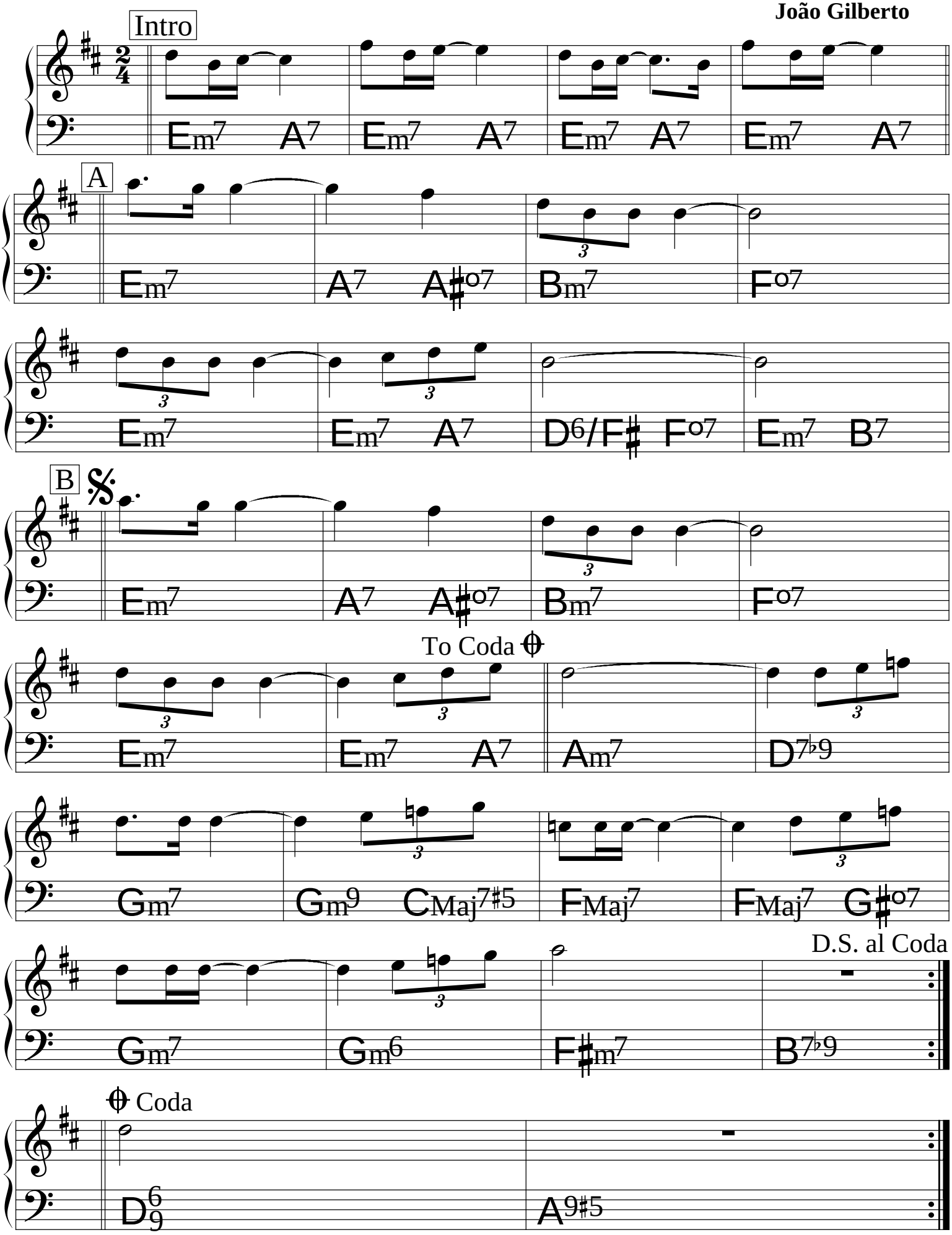

Igarapé

Flavio Goulart

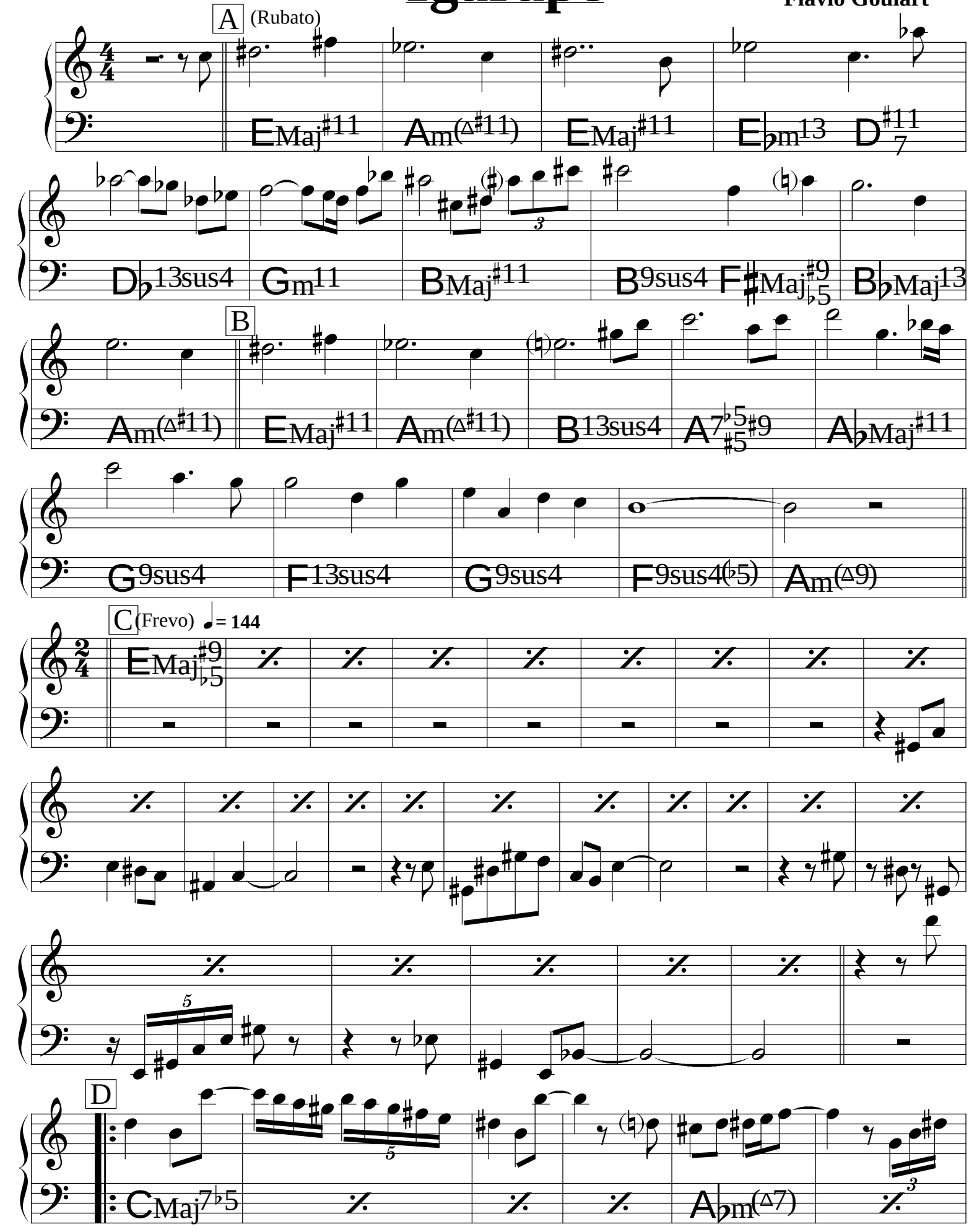

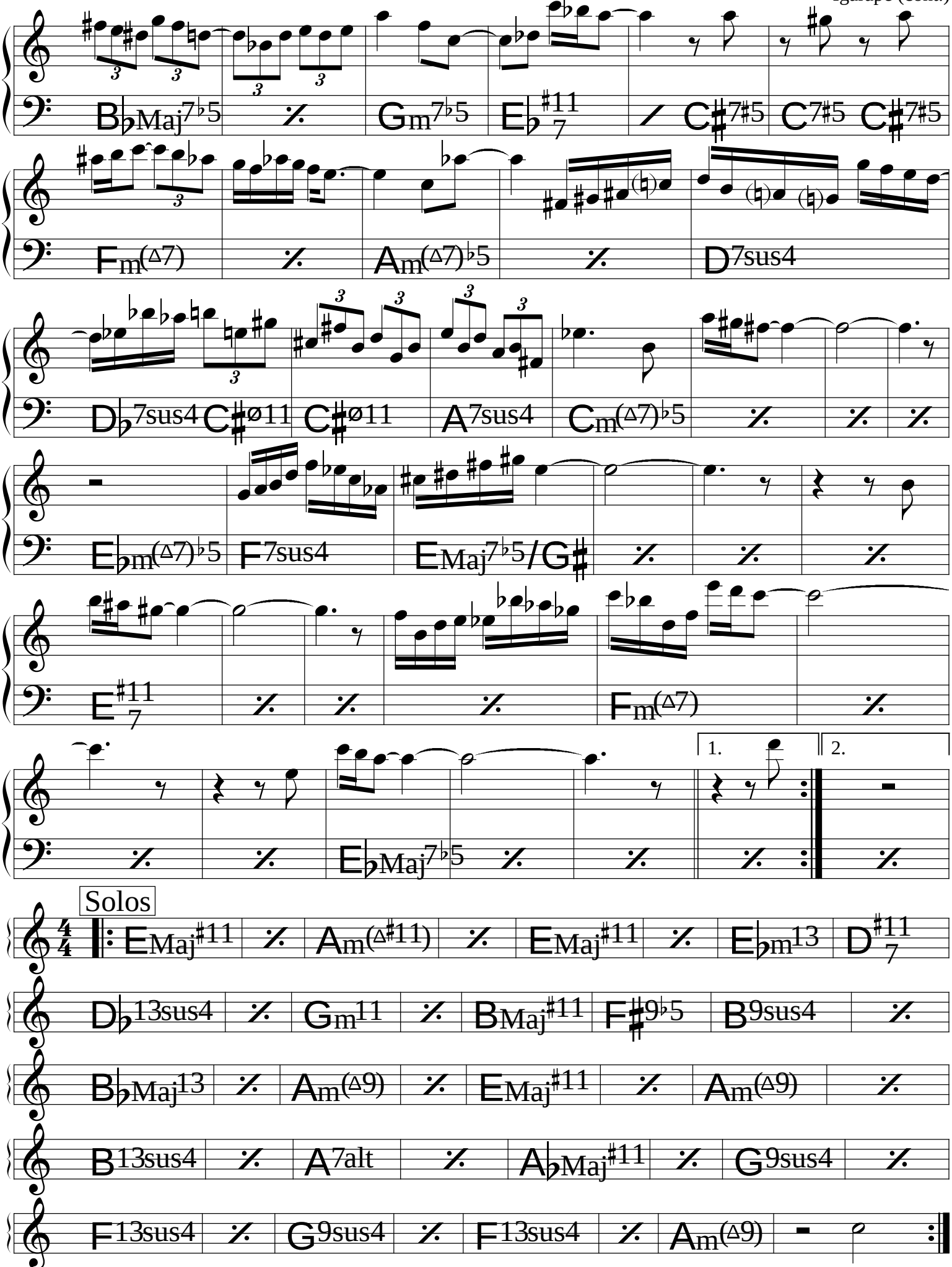
B♭Maj7♭5
Gm7♭5
E♭7#11
C♯7♯5
C7♯5
C♯7♯5
Fm(△7)
Am(△7)♭5
D7sus4
D♭7sus4
C♯ø11
C♯ø11
A7sus4
Cm(△7)♭5
E♭m(△7)♭5
F7sus4
EMaj7♭5/G♯
E7#11
Fm(△7)
1.
2.
E♭Maj7♭5
Solos
4/4
EMaj♯11
Am(△♯11)
EMaj♯11
E♭m13
D7#11
D♭13sus4
Gm11
BMaj♯11
F♯9♭5
B9sus4
B♭Maj13
Am(△9)
EMaj♯11
Am(△9)
B13sus4
A7alt
A♭Maj♯11
G9sus4
F13sus4
G9sus4
F13sus4
Am(△9)

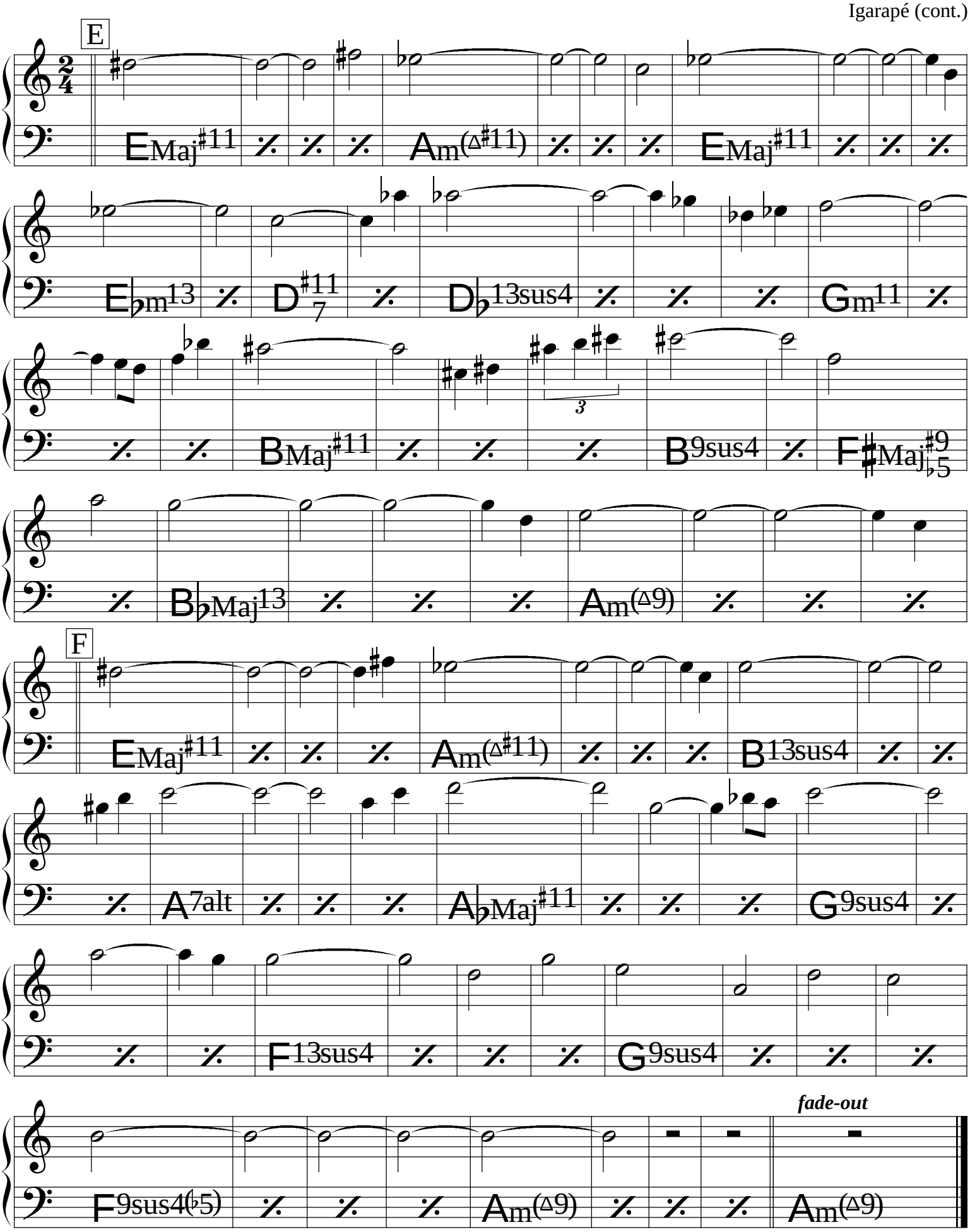

© 1985 **Mocambo Music.** Flavio Goulart de Andrade.
All Rights Reserved. International Copyright Secured.

Iluminada

(♩= 92)

Egberto Gismonti

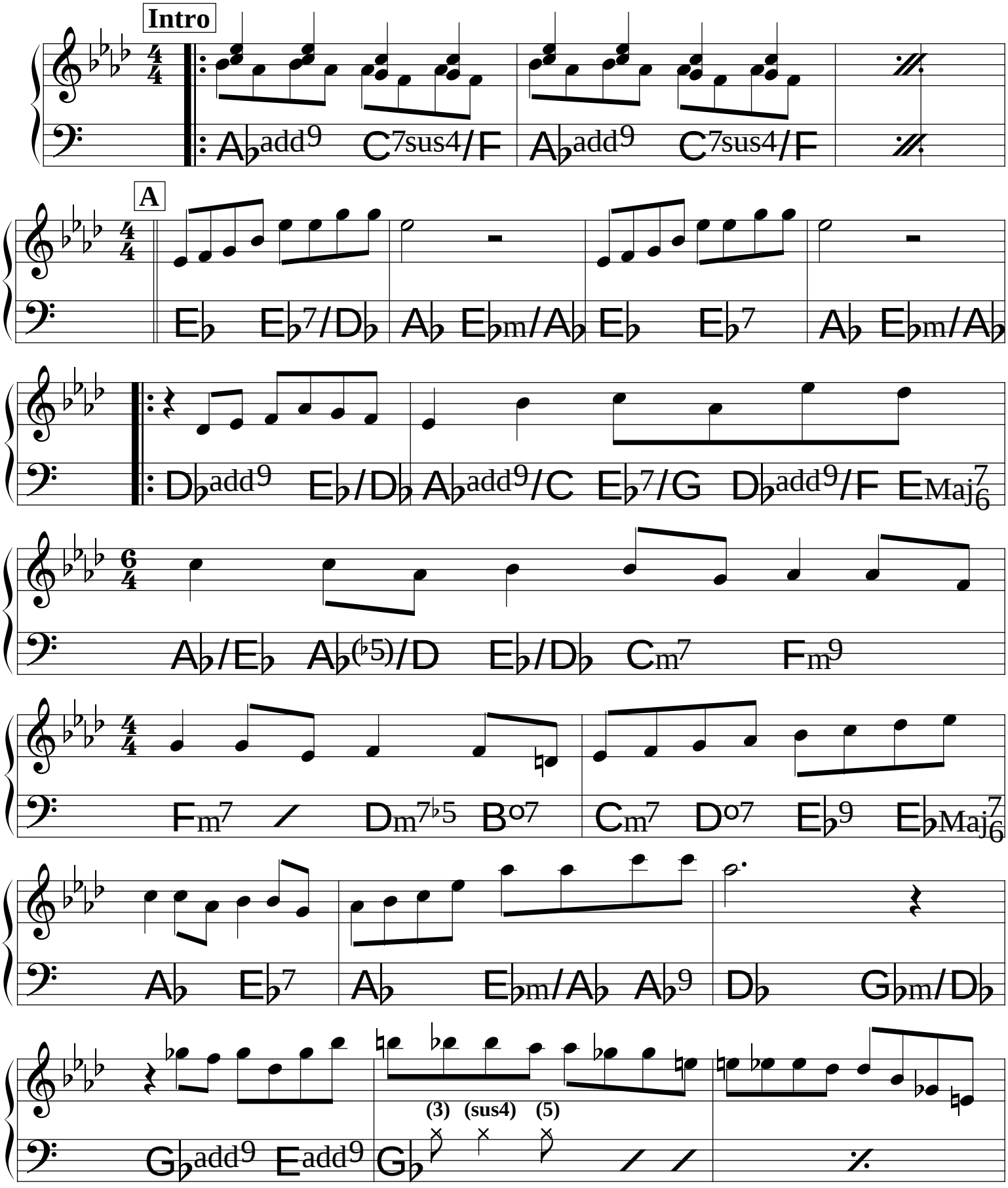

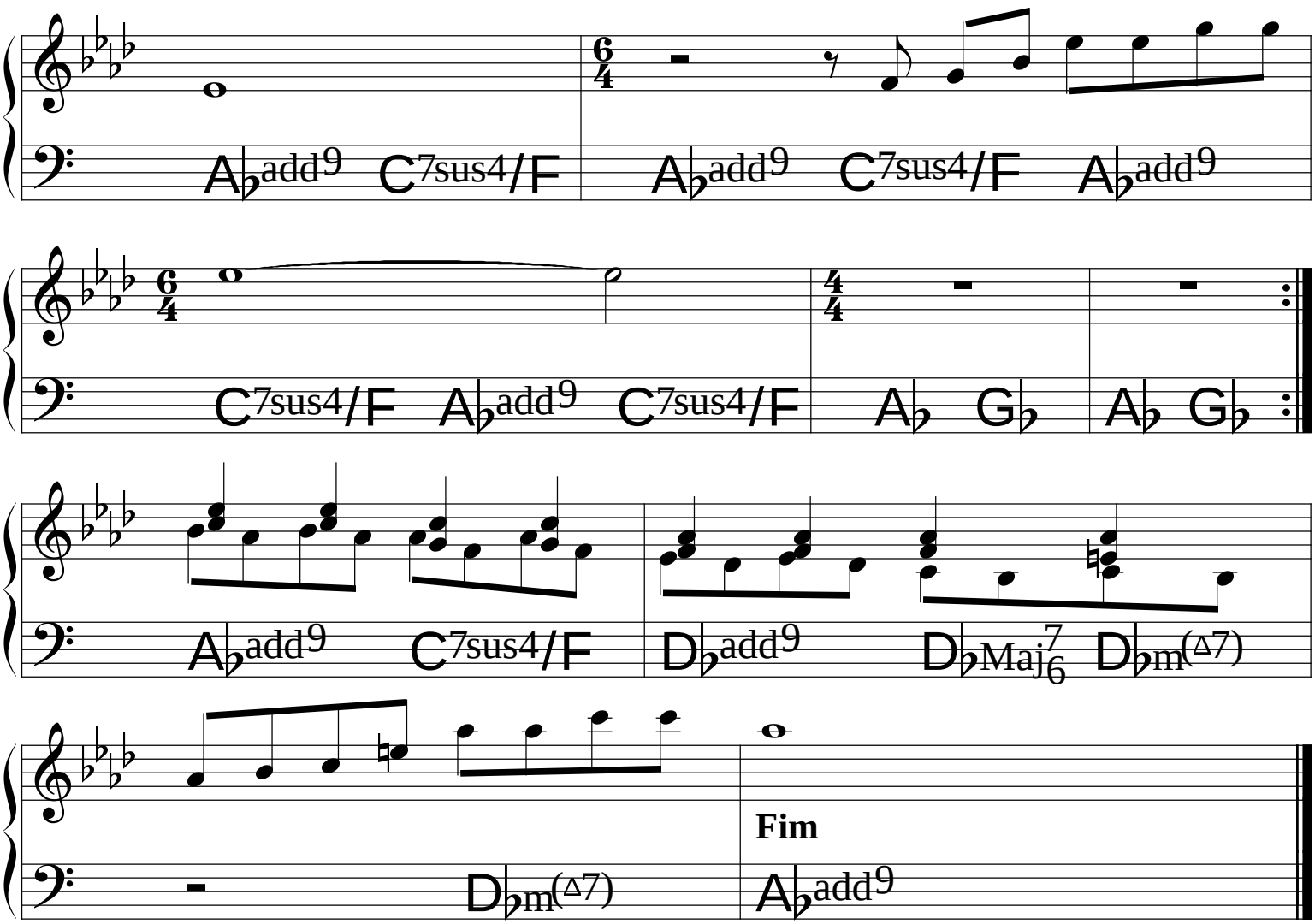
A♭add9 C7sus4/F
A♭add9 C7sus4/F A♭add9
C7sus4/F A♭add9 C7sus4/F
A♭ G♭
A♭ G♭
A♭add9 C7sus4/F
D♭add9 D♭Maj7/6 D♭m(△7)
Fim
D♭m(△7)
A♭add9

Influência do Jazz

Partido Alto ♩= 100

Carlos Lyra
(**Arranjo:** Flavio Goulart)

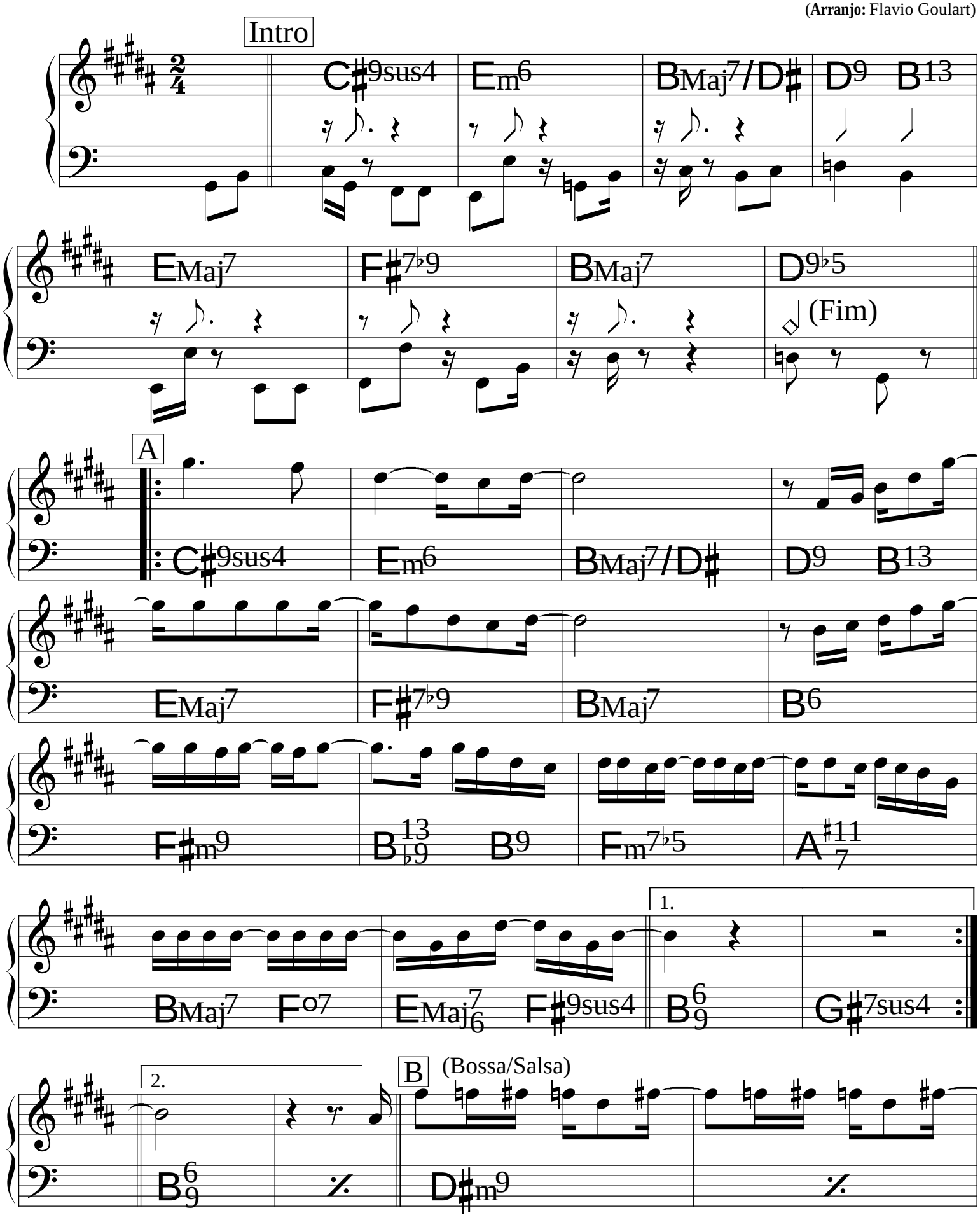

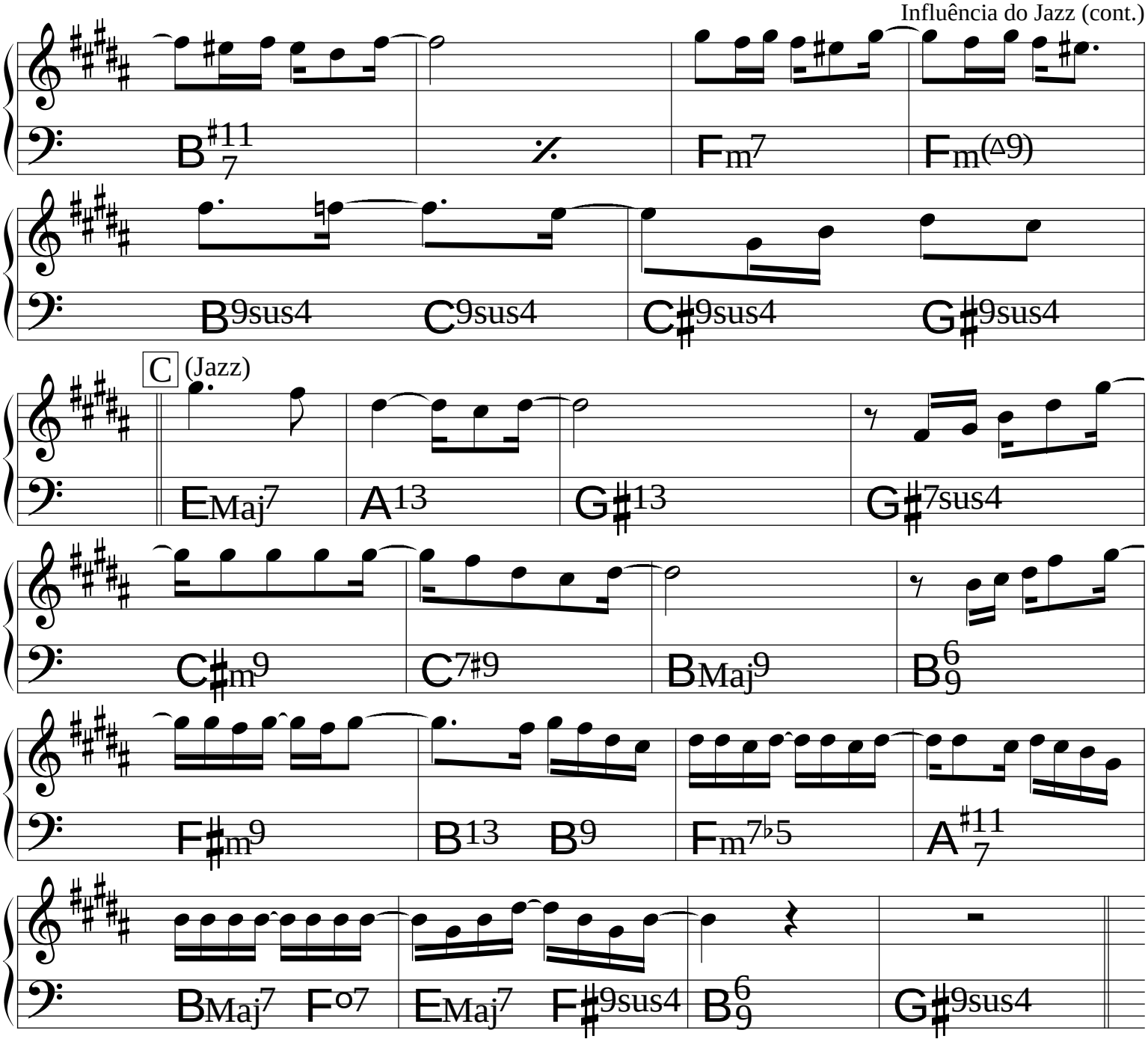
B7#11
Fm7
Fm(Δ9)
B9sus4
C9sus4
C#9sus4
G#9sus4
C (Jazz)
EMaj7
A13
G#13
G#7sus4
C#m9
C7#9
BMaj9
B6/9
F#m9
B13
B9
Fm7♭5
A7#11
BMaj7
Fº7
EMaj7
F#9sus4
B6/9
G#9sus4

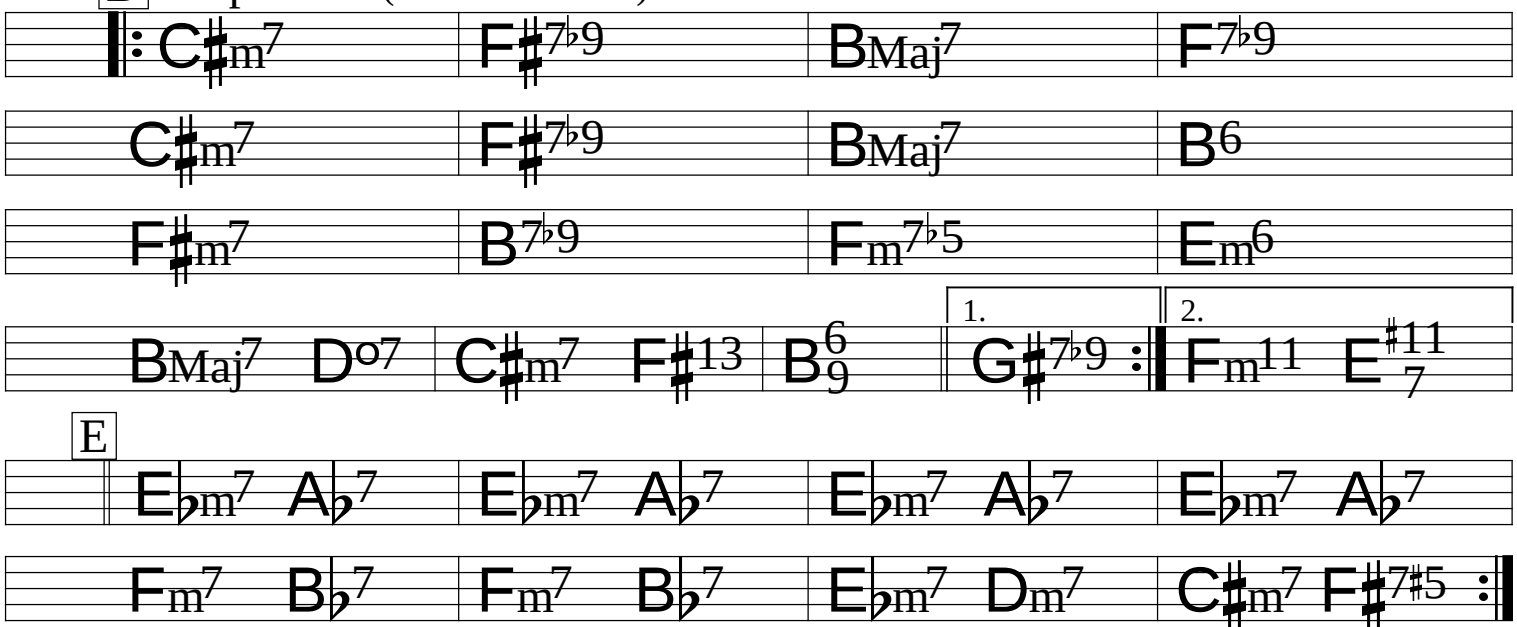
D Improviso (Forma: **DD E D**)
C#m7
F#7♭9
BMaj7
F7♭9
C#m7
F#7♭9
BMaj7
B6
F#m7
B7♭9
Fm7♭5
Em6
BMaj7
Dº7
C#m7
F#13
B6/9
1.
G#7♭9
2.
Fm11
E7#11
E
E♭m7
A♭7
E♭m7
A♭7
E♭m7
A♭7
E♭m7
A♭7
Fm7
B♭7
Fm7
B♭7
E♭m7
Dm7
C#m7
F#7#5

(Choro Canção)

Ingênuo

Pixinguinha &
Benedito Lacerda

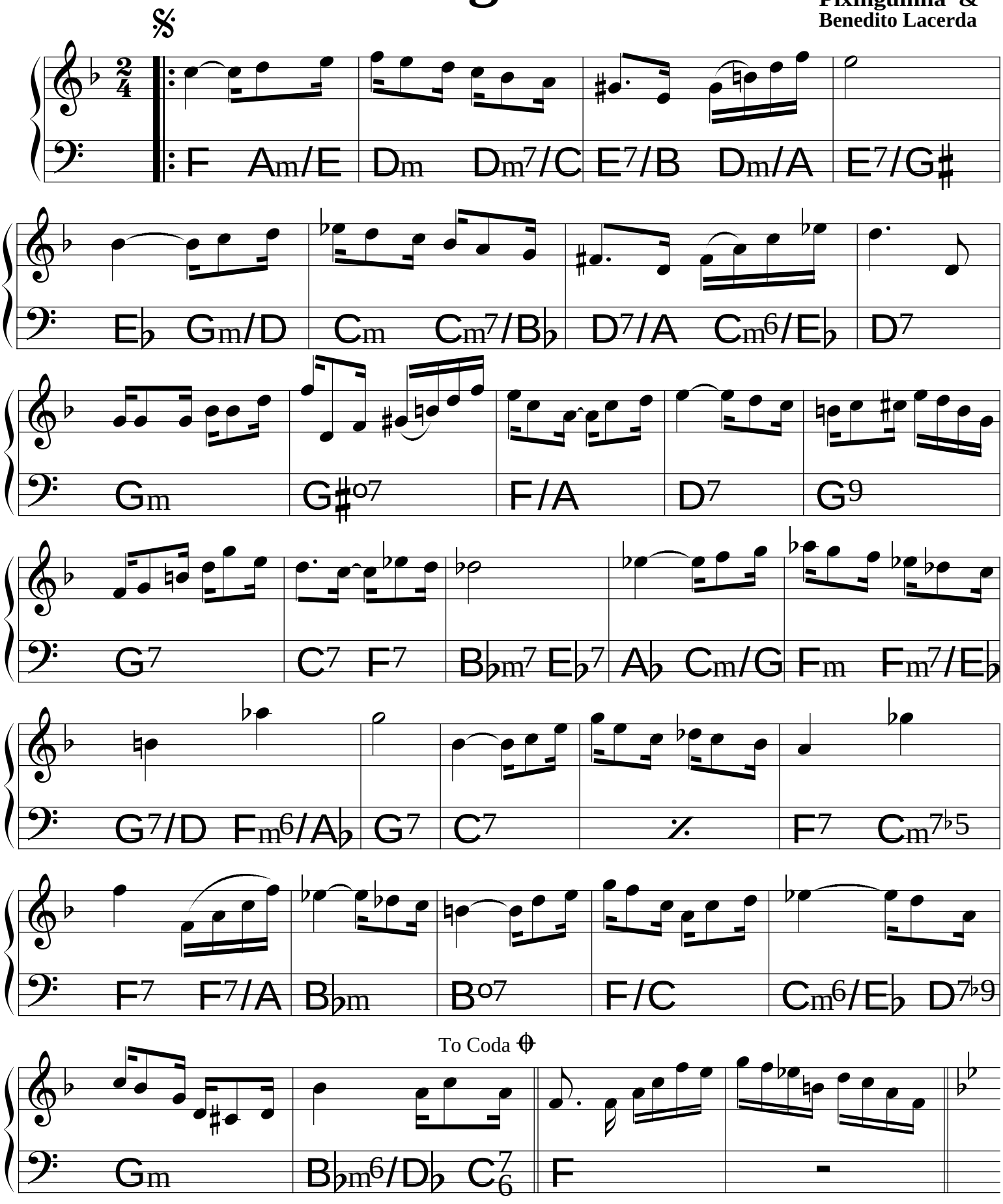

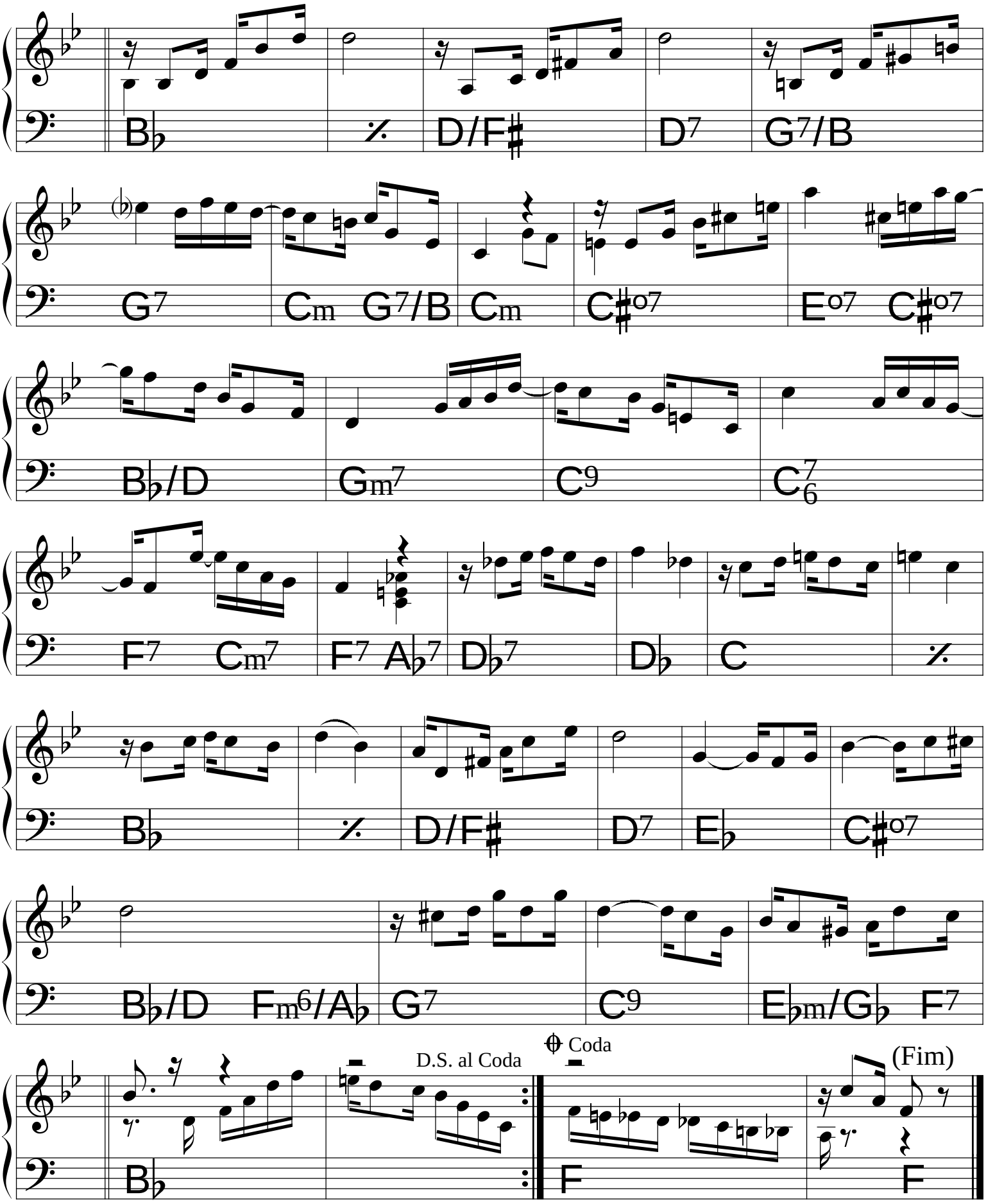
B♭
D/F♯
D7
G7/B
G7
Cm
G7/B
Cm
C♯o7
Eo7
C♯o7
B♭/D
Gm7
C9
C6 7
F7
Cm7
F7
A♭7
D♭7
D♭
C
B♭
D/F♯
D7
E♭
C♯o7
B♭/D
Fm6/A♭
G7
C9
E♭m/G♭
F7
D.S. al Coda
Coda
(Fim)
B♭
F
F

Insensatez

(Bossa)

Tom Jobim &
Vinícius de Moraes

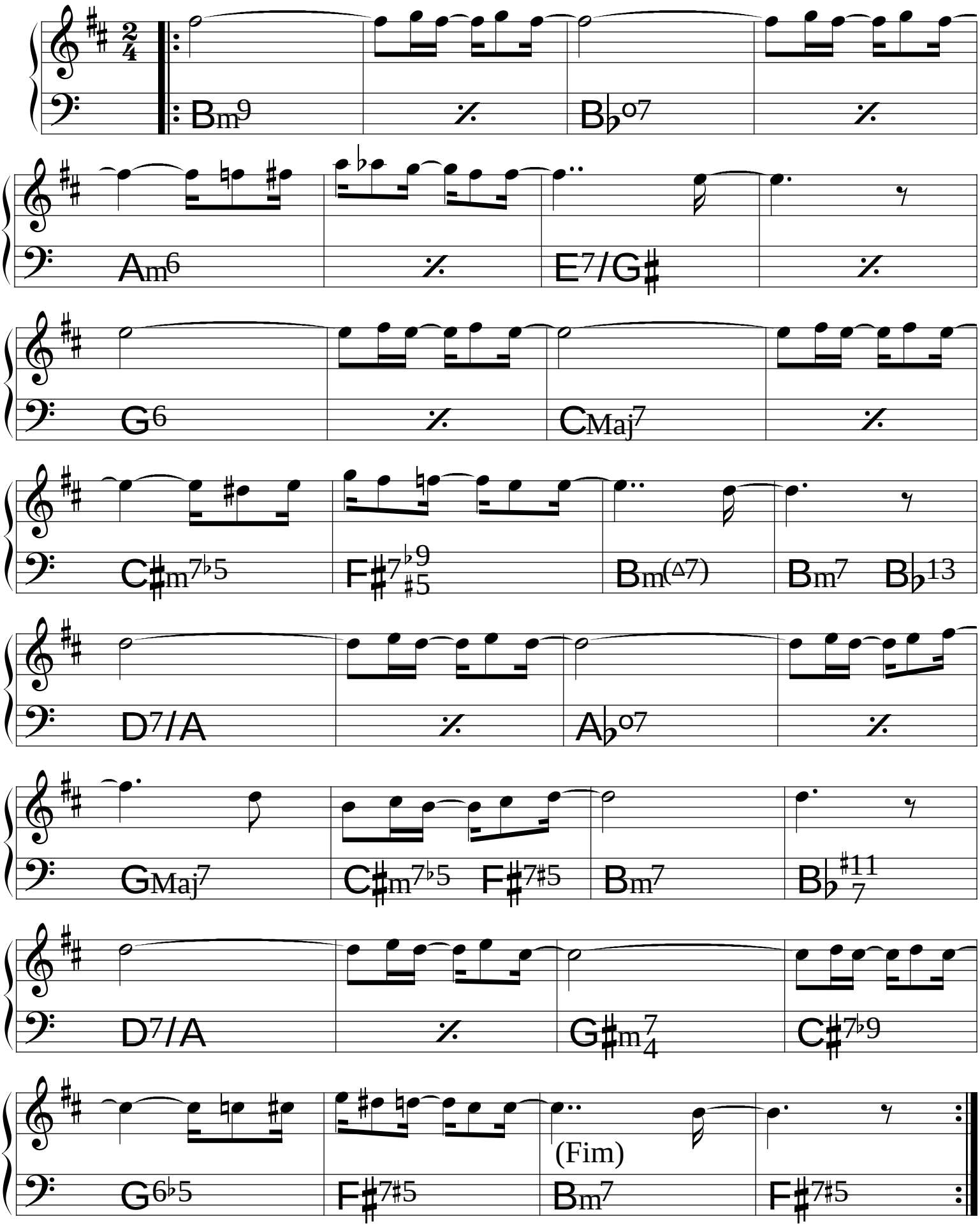

Inútil Paisagem

Tom Jobim
& Aloysio de Oliveira

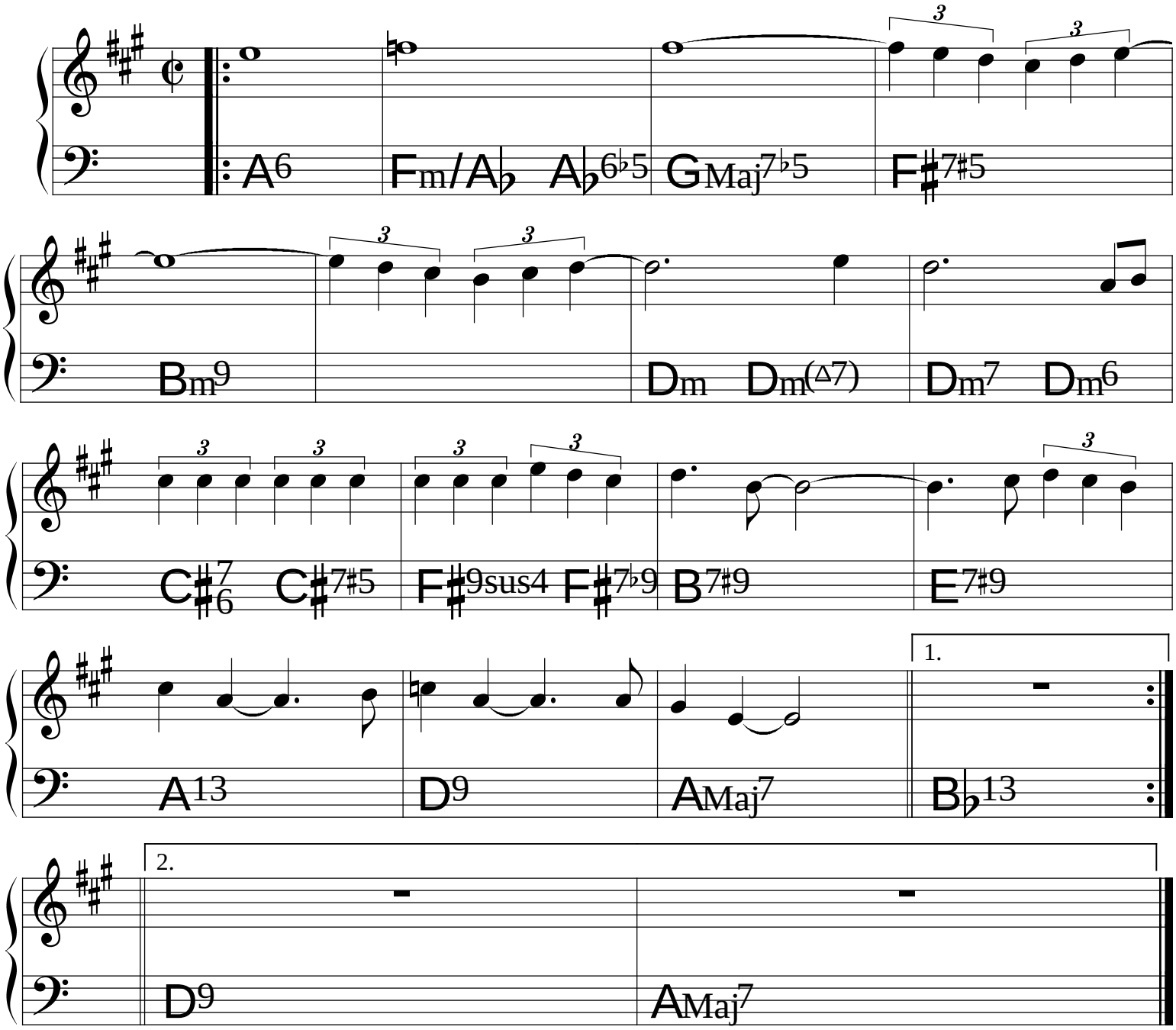

Isaura

(Bossa)

Herivelto Martins
& Roberto Roberti

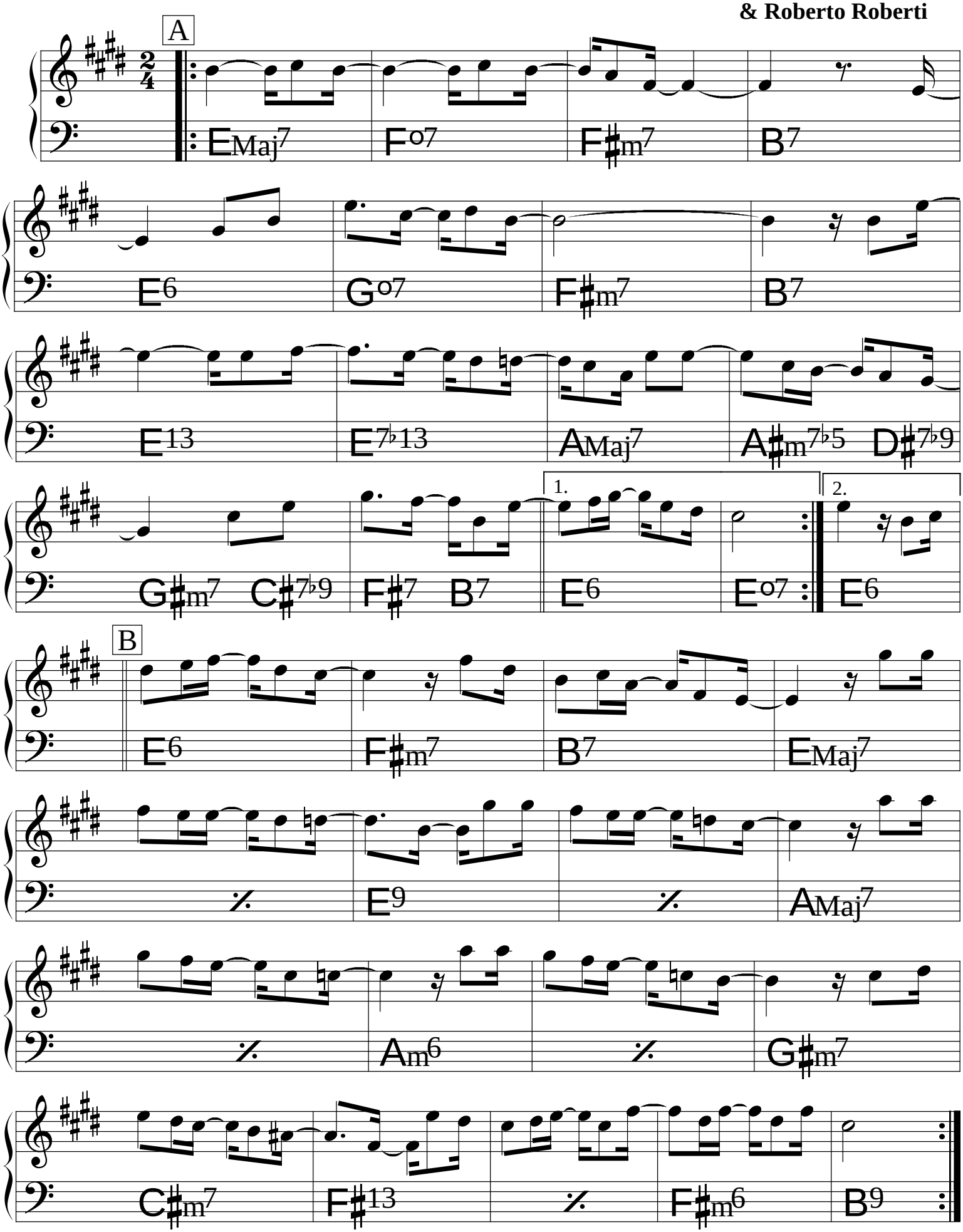

Isso é o Boi

(Boi-de-Matraca) ♩= 54

Flavio Goulart

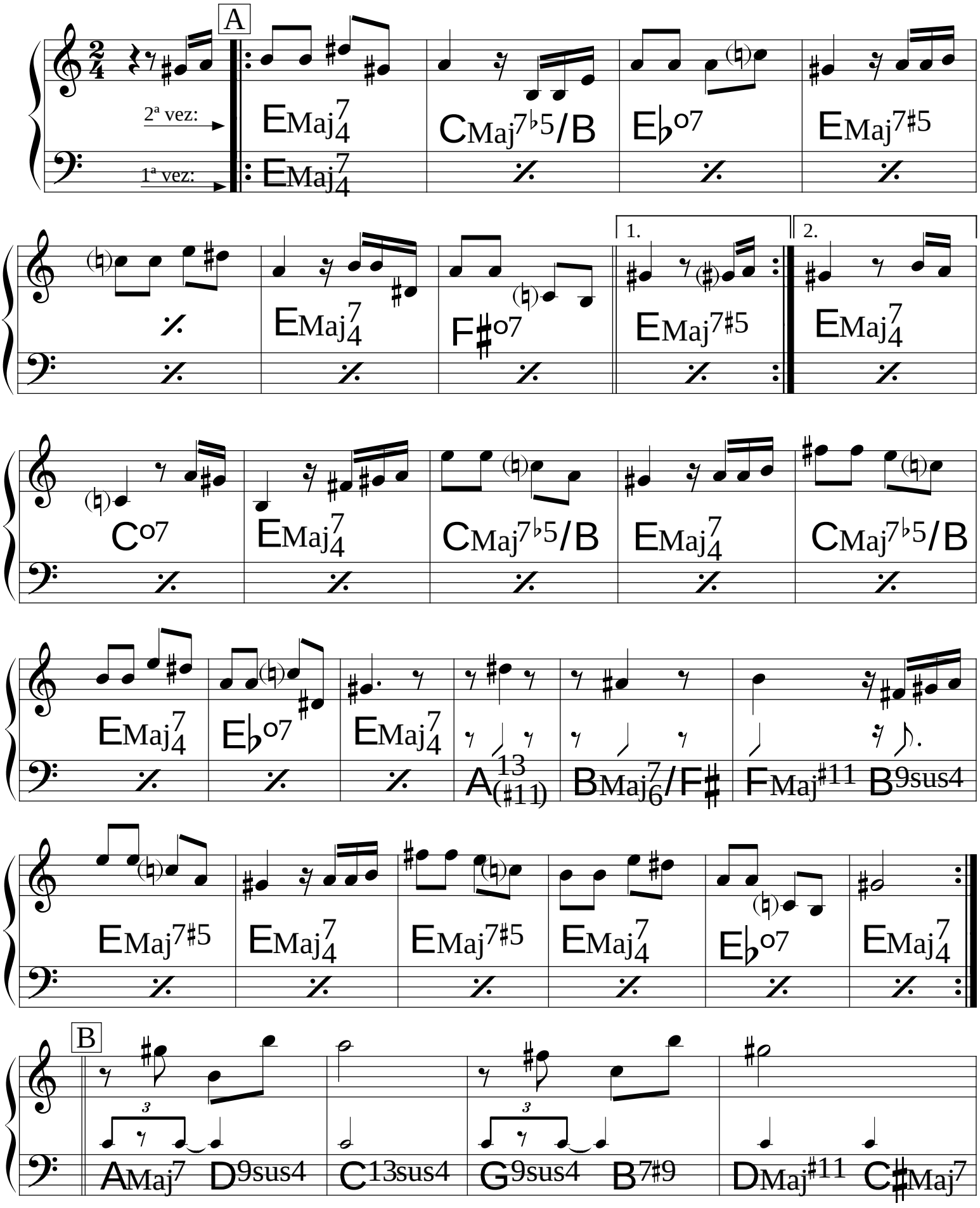

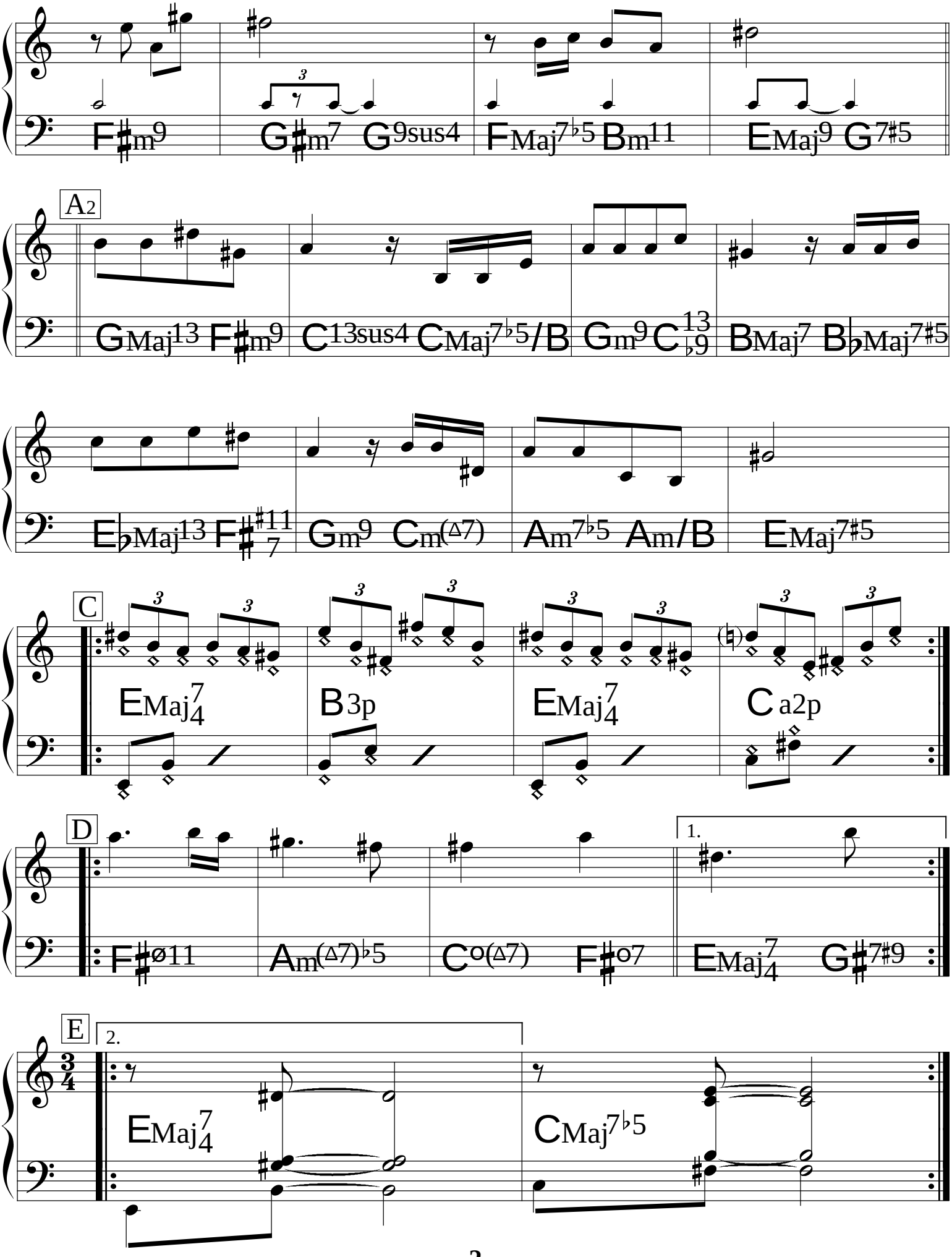
F♯m9
G♯m7 G9sus4
FMaj7♭5 Bm11
EMaj9 G7♯5
A2
GMaj13 F♯m9
C13sus4 CMaj7♭5/B
Gm9 C13♭9
BMaj7 B♭Maj7♯5
E♭Maj13 F♯11/7
Gm9 Cm(Δ7)
Am7♭5 Am/B
EMaj7♯5
C
EMaj7/4
B 3p
EMaj7/4
C a2p
D
F♯ø11
Am(Δ7)♭5
Co(Δ7)
F♯o7
1.
EMaj7/4
G♯7♯9
E
2.
EMaj7/4
CMaj7♭5

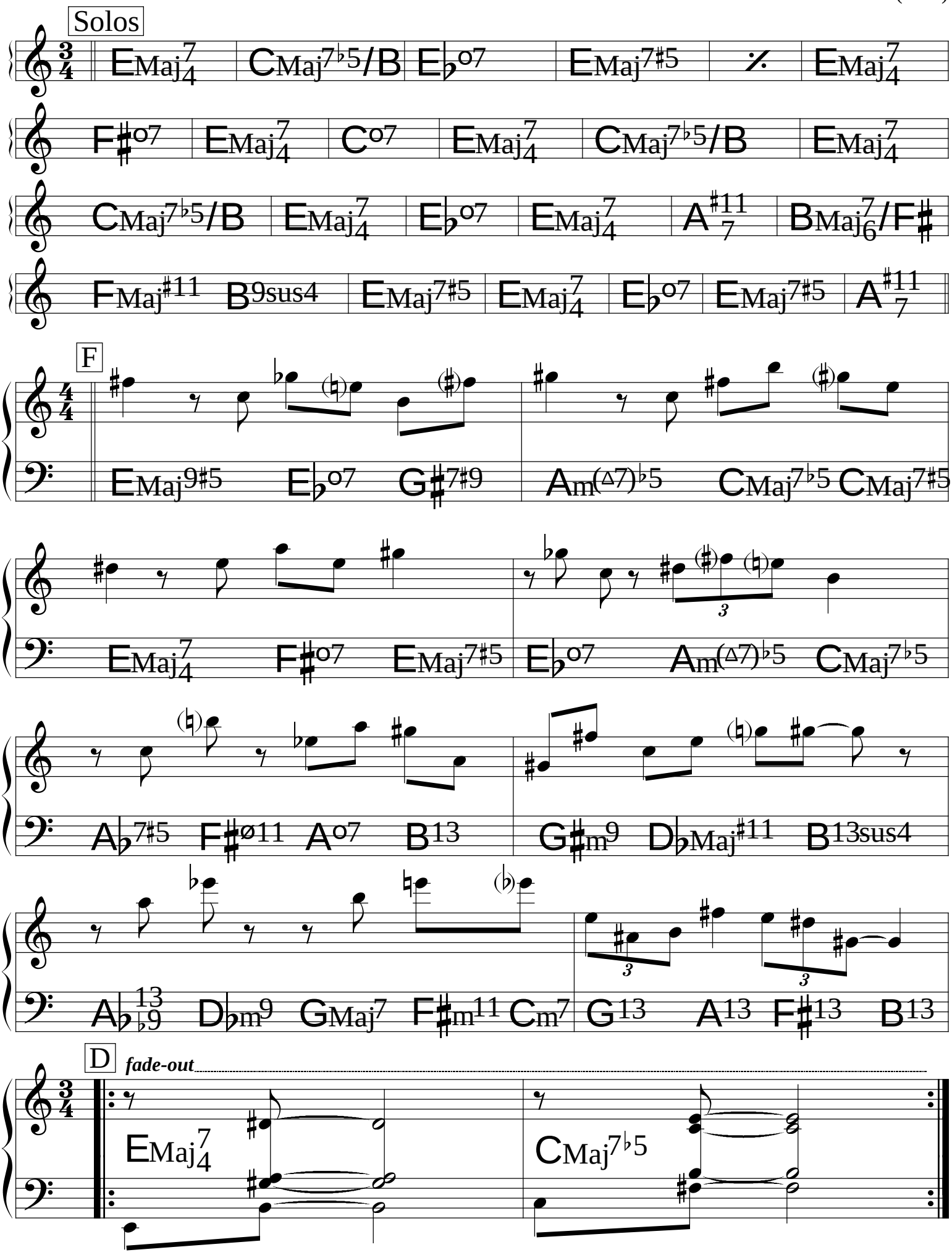

© 1990. **Mocambo Music.** Flavio Goulart.

All Rights Reserved. International Copyright Secured.

Karatê

Egberto Gismonti

(Frevo) ♩= 150

com humor

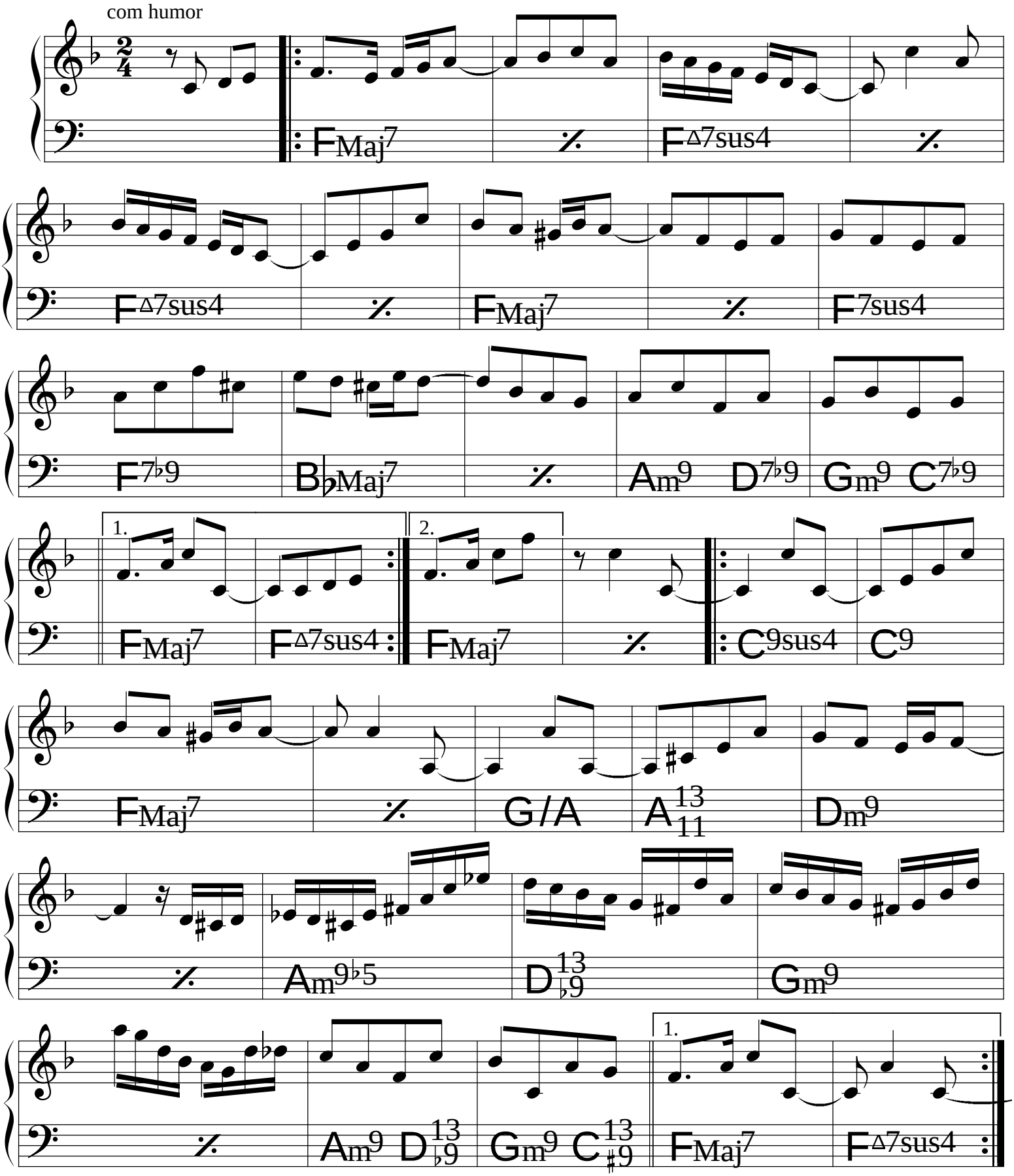

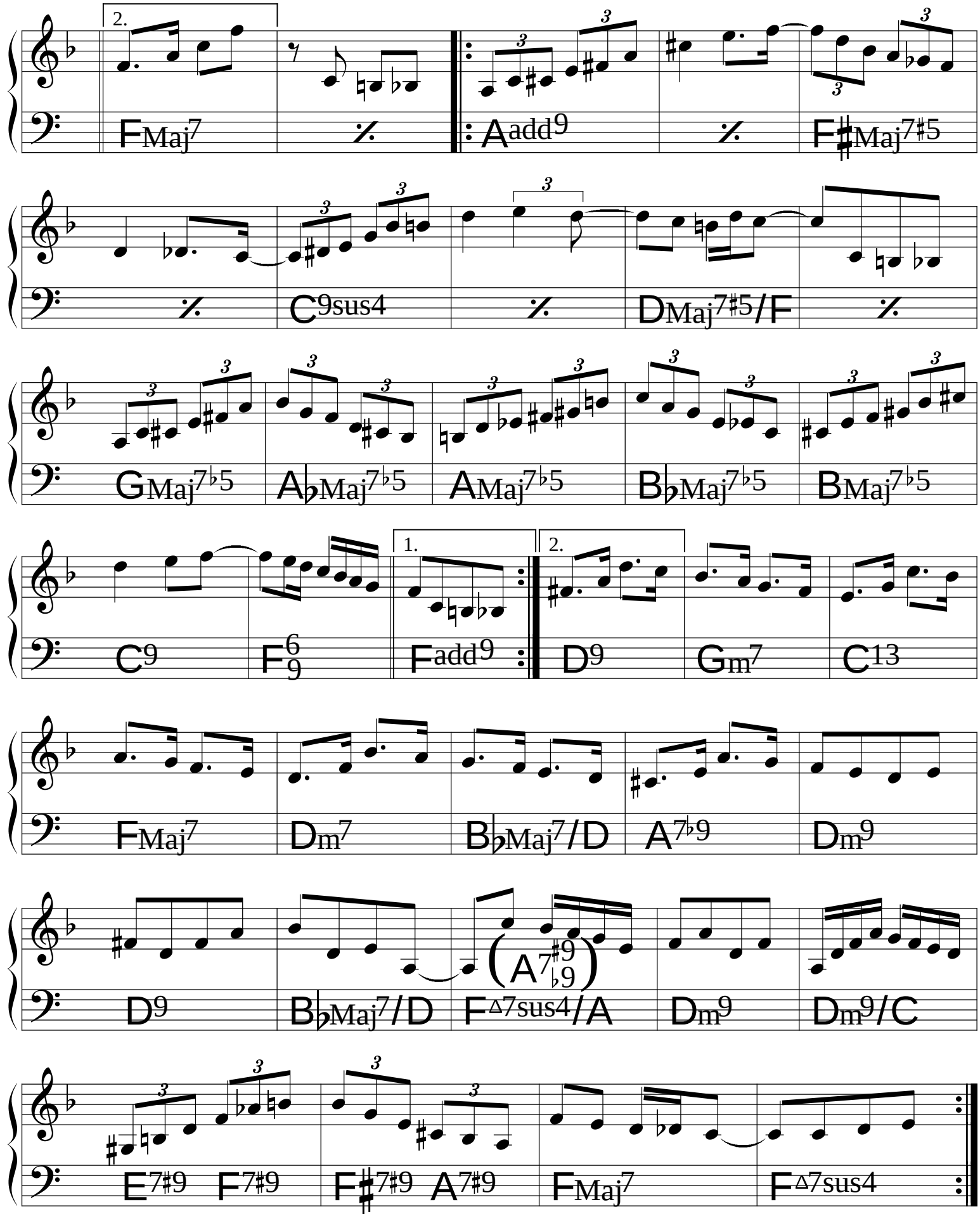
2.
FMaj7
Aadd9
F♯Maj7♯5
C9sus4
DMaj7♯5/F
GMaj7♭5
A♭Maj7♭5
AMaj7♭5
B♭Maj7♭5
BMaj7♭5
1.
2.
C9
F6/9
Fadd9
D9
Gm7
C13
FMaj7
Dm7
B♭Maj7/D
A7♭9
Dm9
D9
B♭Maj7/D
F△7sus4/A
Dm9
Dm9/C
E7♯9
F7♯9
F♯7♯9
A7♯9
FMaj7
F△7sus4

Lamentos

(Choro)

Pixinguinha &
Vinícius de Moraes

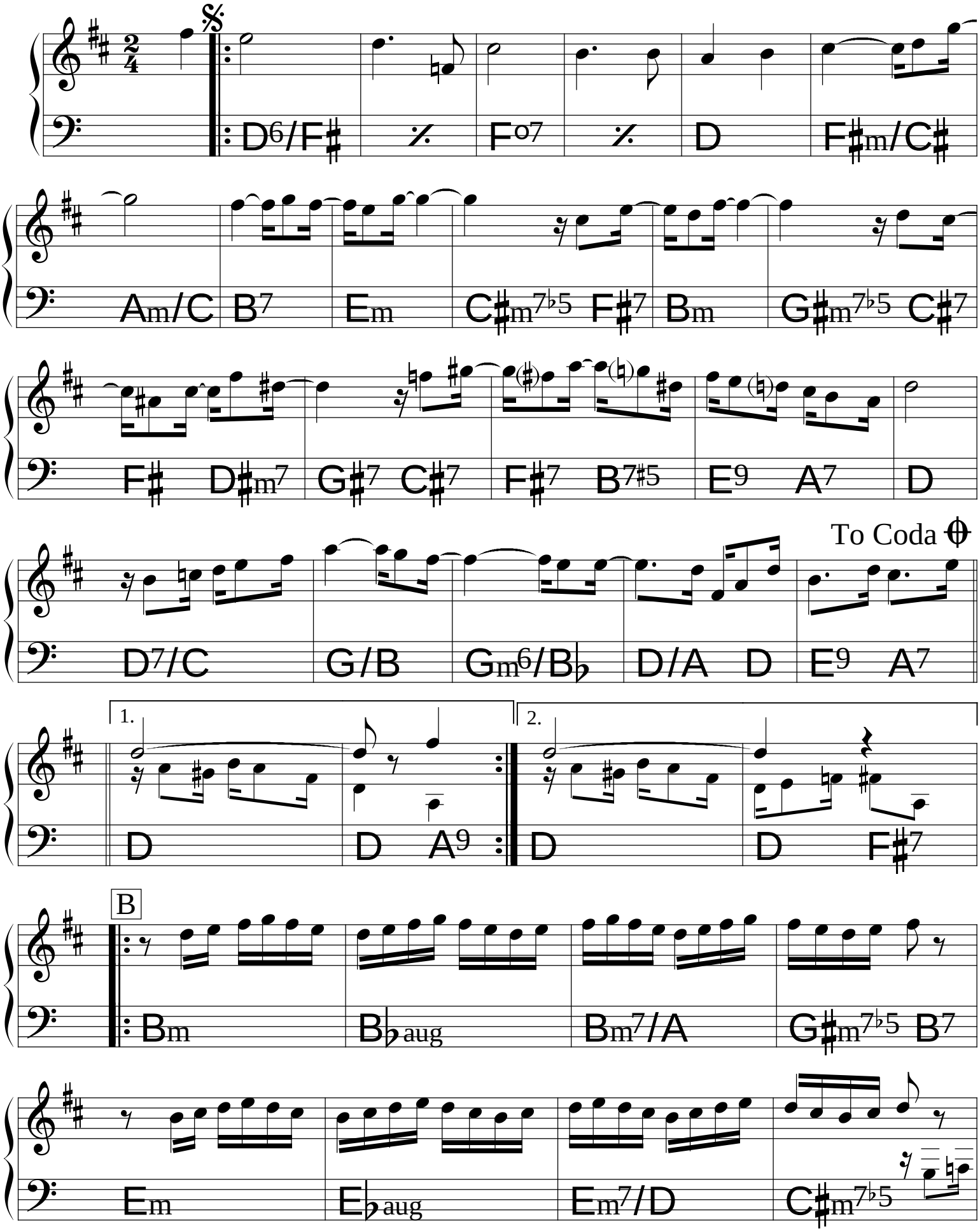

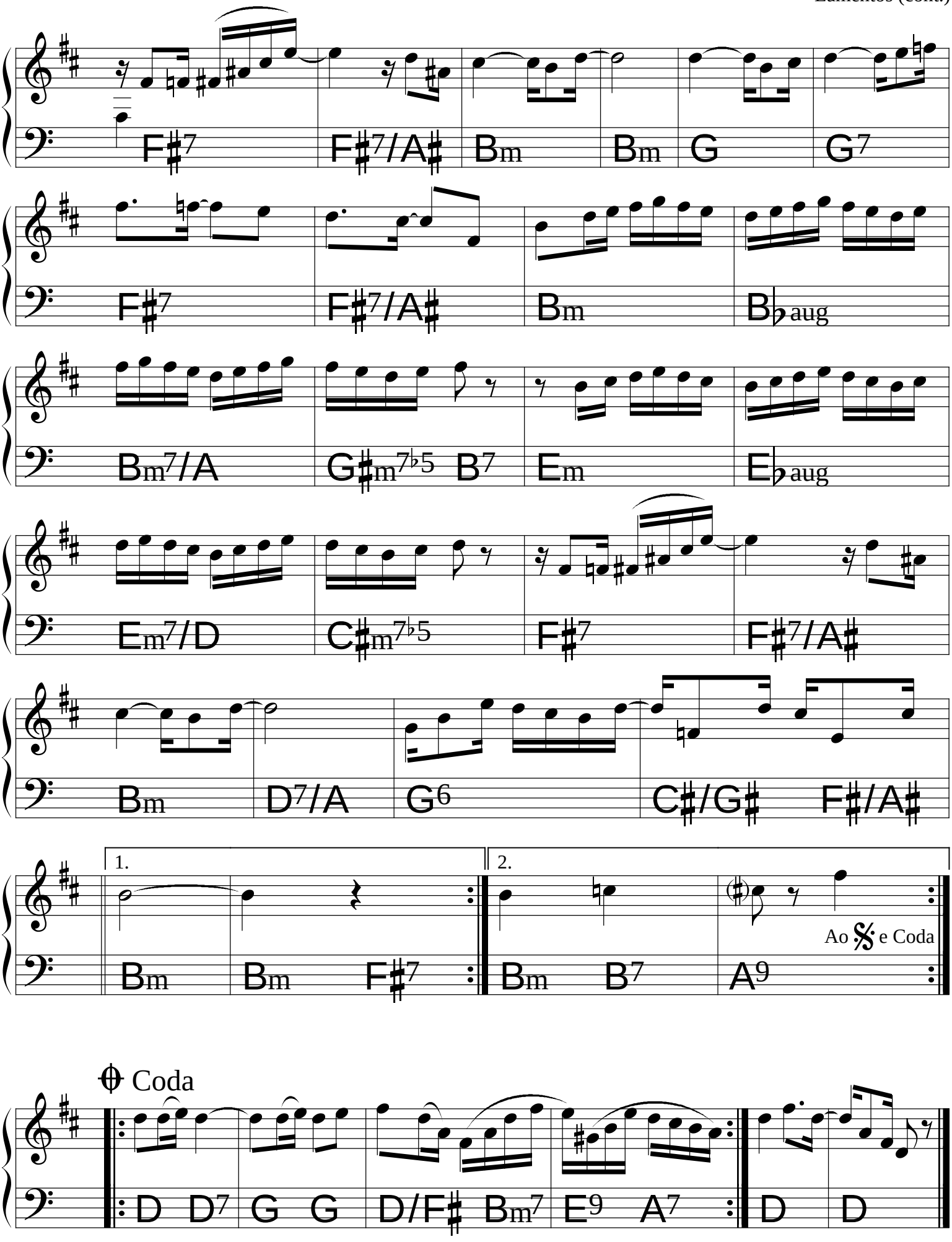
F♯7
F♯7/A♯
Bm
Bm
G
G7
F♯7
F♯7/A♯
Bm
B♭aug
Bm7/A
G♯m7♭5
B7
Em
E♭aug
Em7/D
C♯m7♭5
F♯7
F♯7/A♯
Bm
D7/A
G6
C♯/G♯
F♯/A♯
1.
2.
Bm
Bm
F♯7
Bm
B7
A9
Ao 𝄋 e Coda
Coda
D
D7
G
G
D/F♯
Bm7
E9
A7
D
D

Lígia

Tom Jobim

(Bossa)

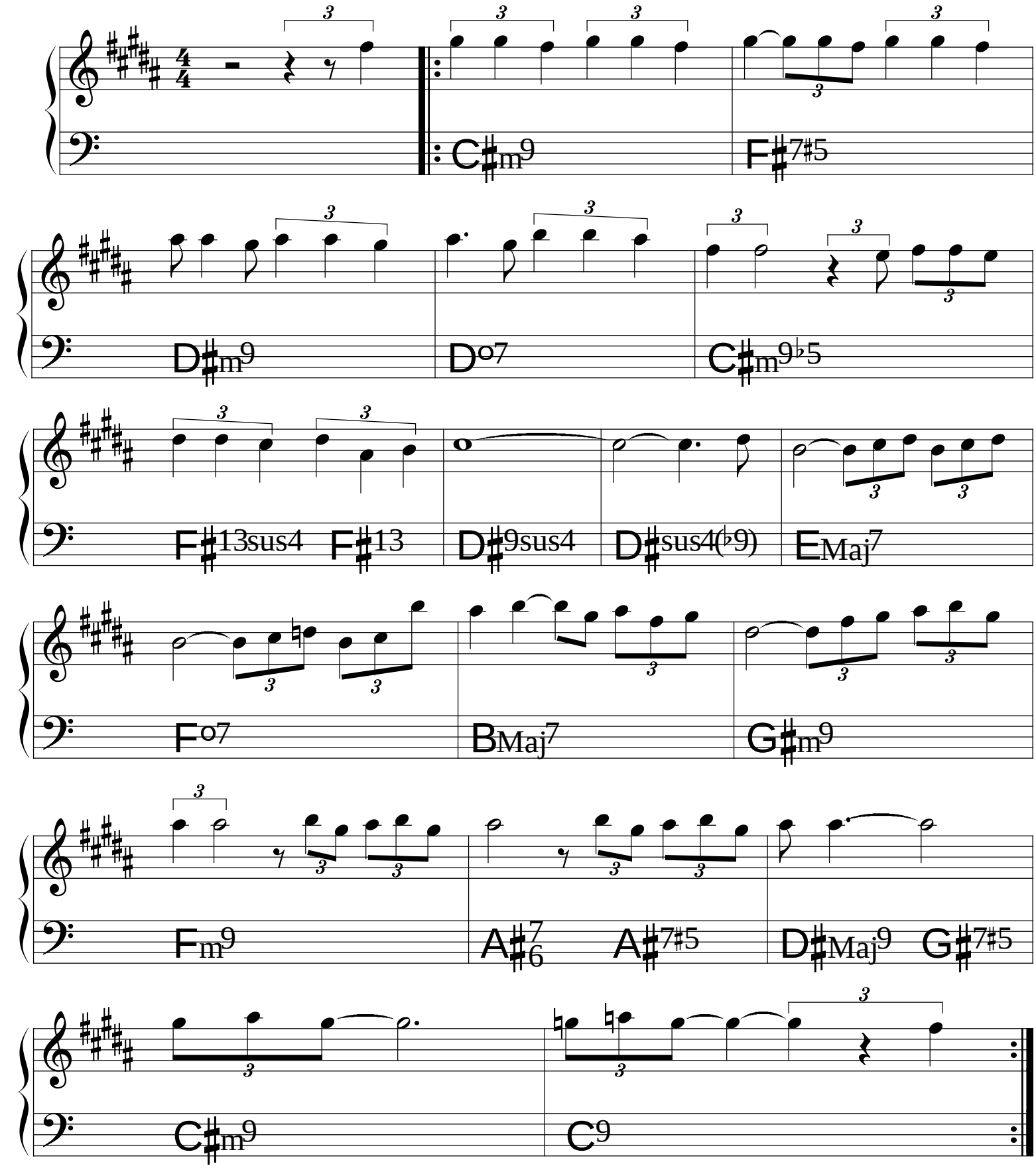

Loro

Egberto Gismonti

(Xaxado) ♩= 120

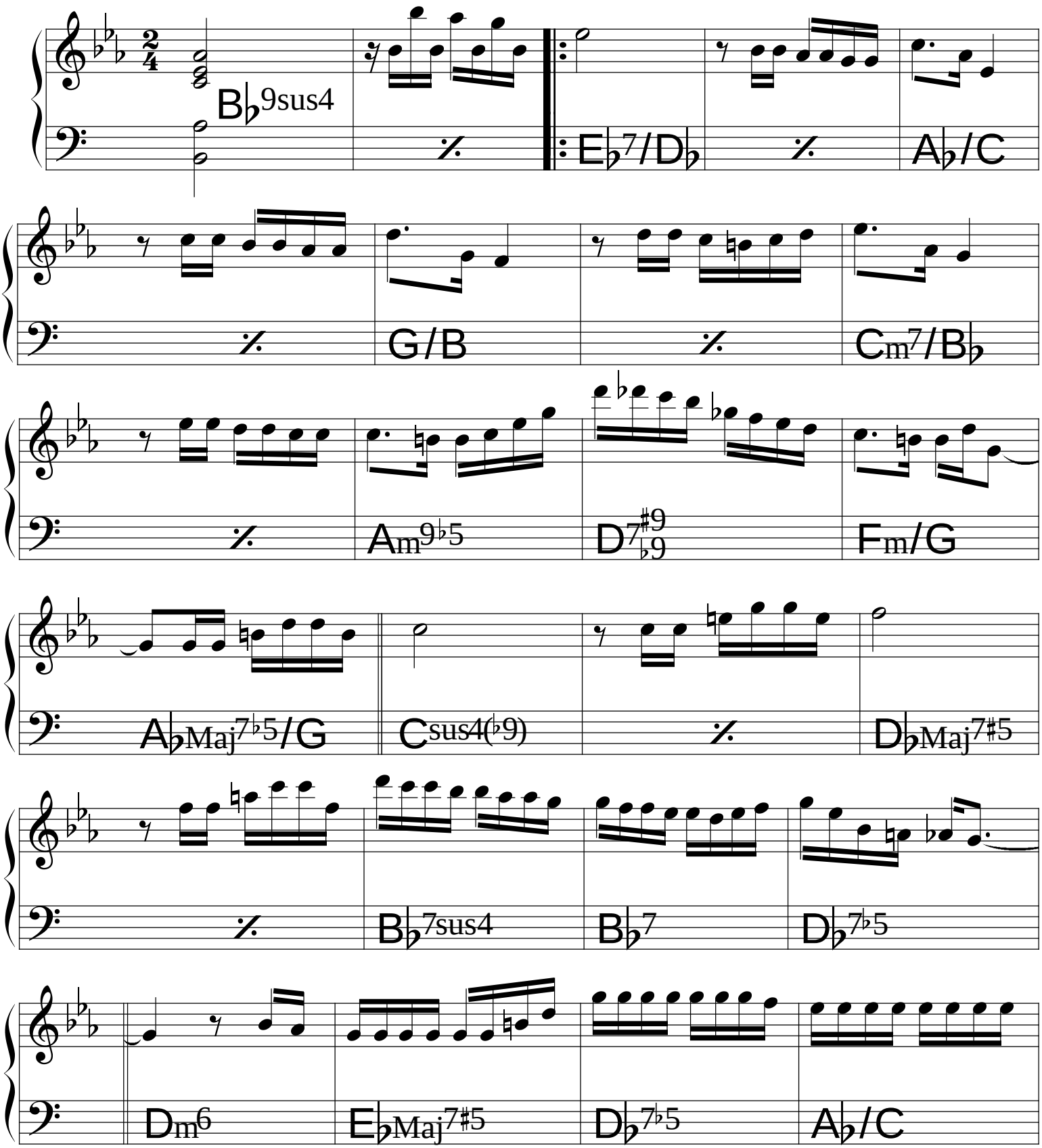

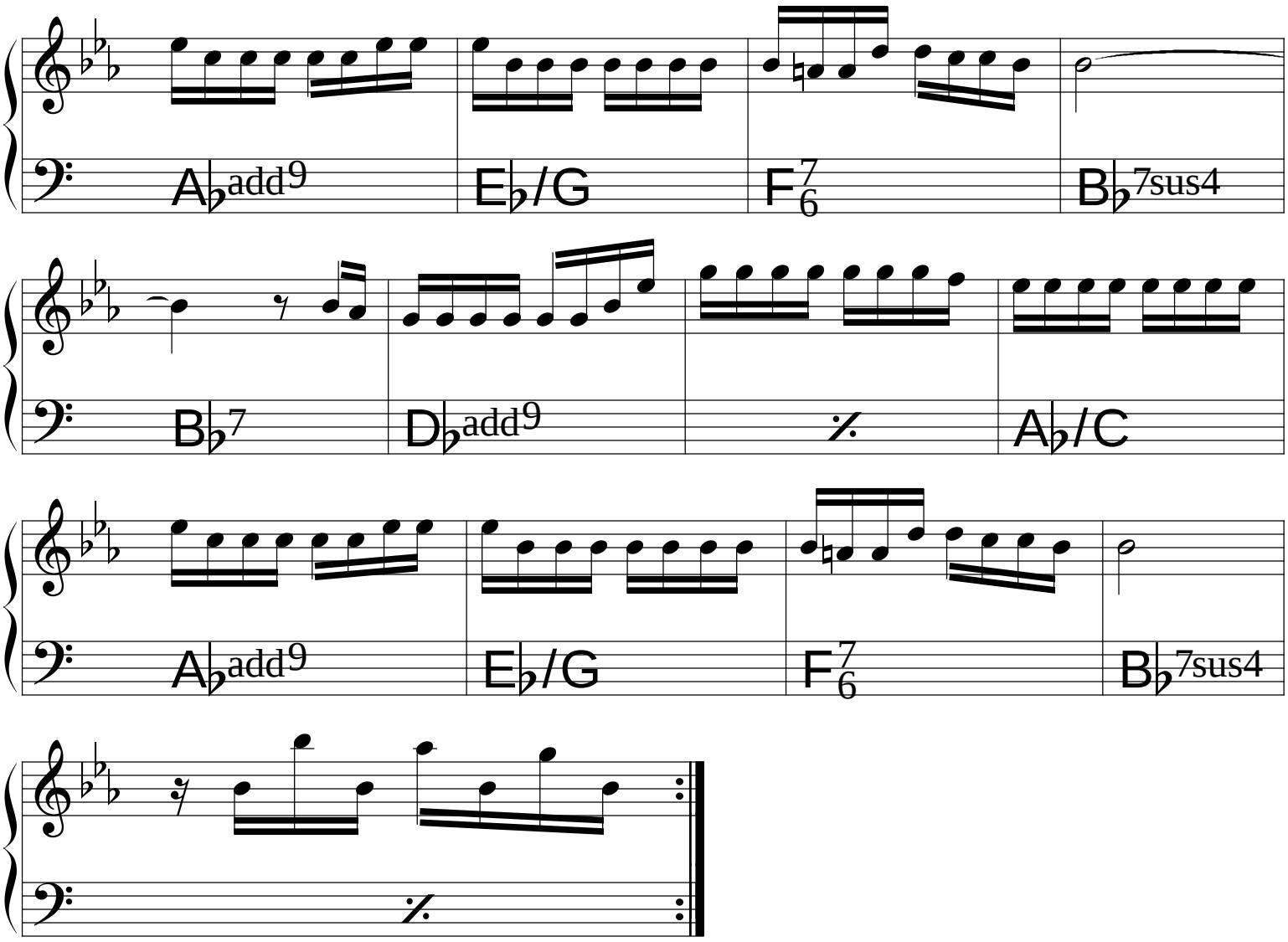
A♭add9
E♭/G
F7/6
B♭7sus4
B♭7
D♭add9
%
A♭/C
A♭add9
E♭/G
F7/6
B♭7sus4
%

(Bossa)

Louco por você

Caetano Veloso

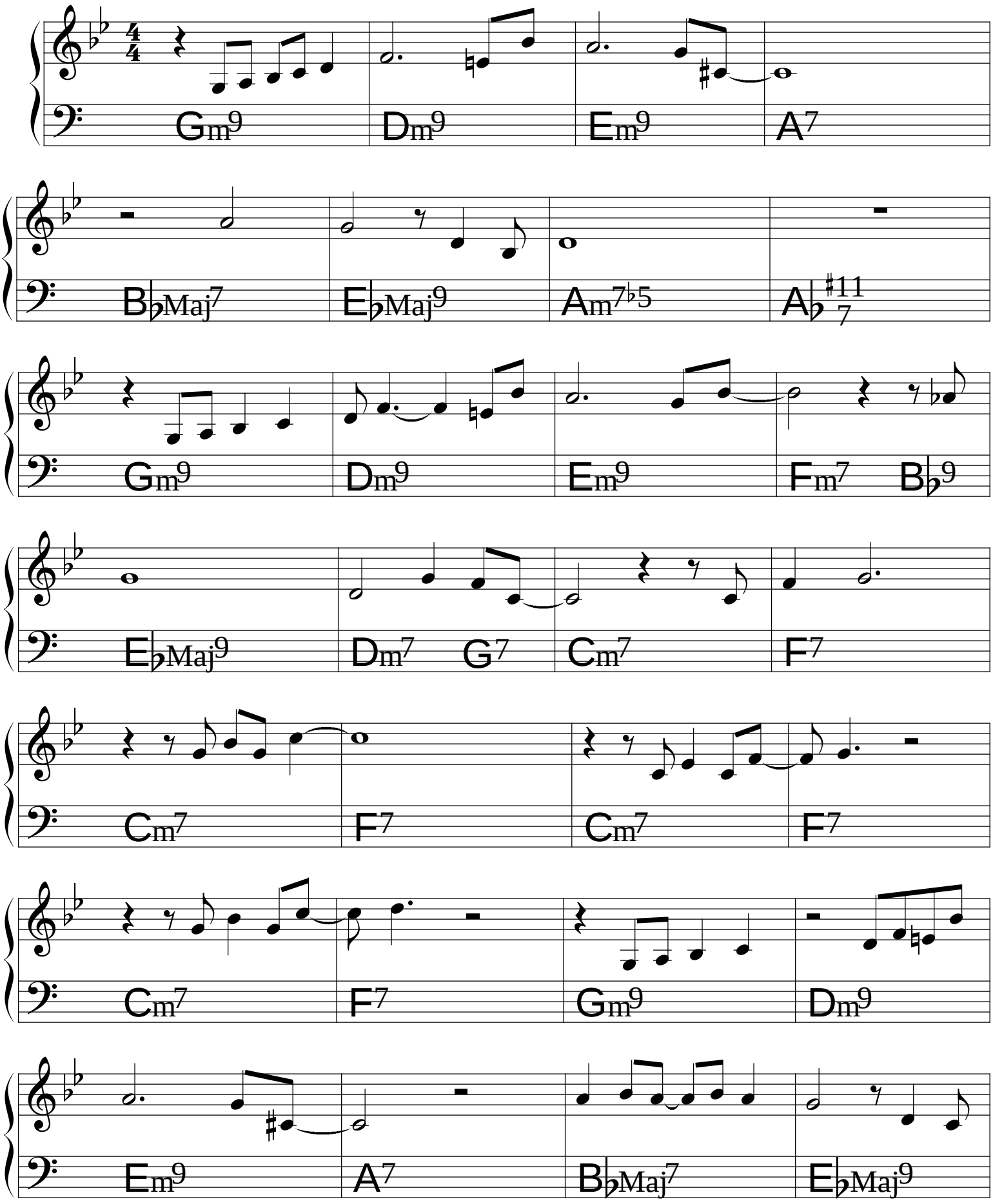

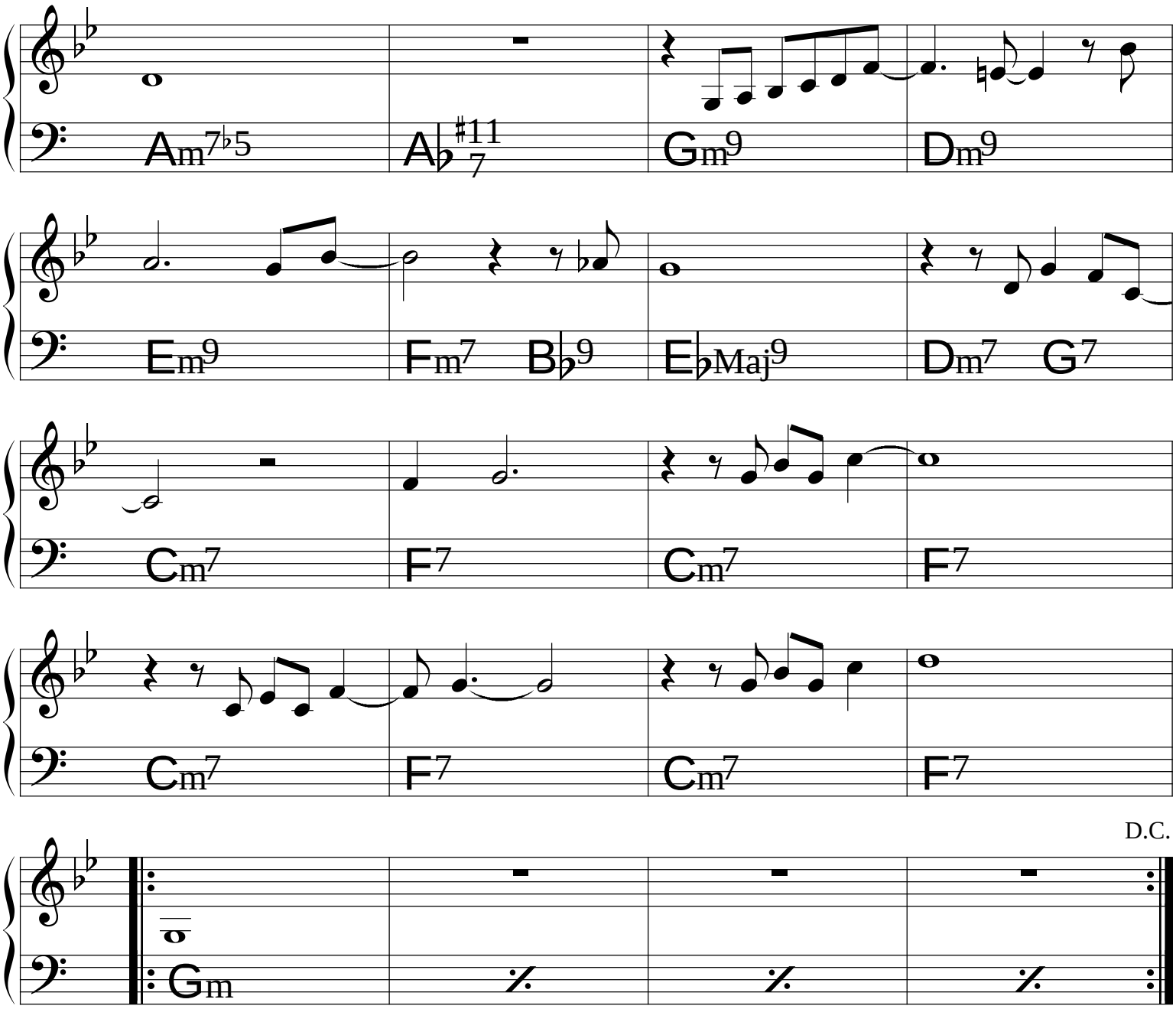
Am7♭5
A♭7♯11
Gm9
Dm9
Em9
Fm7 B♭9
E♭Maj9
Dm7 G7
Cm7
F7
Cm7
F7
Cm7
F7
Cm7
F7
D.C.
Gm

Lua de São Jorge

(Afoxé) ♩ = 104

Caetano Veloso

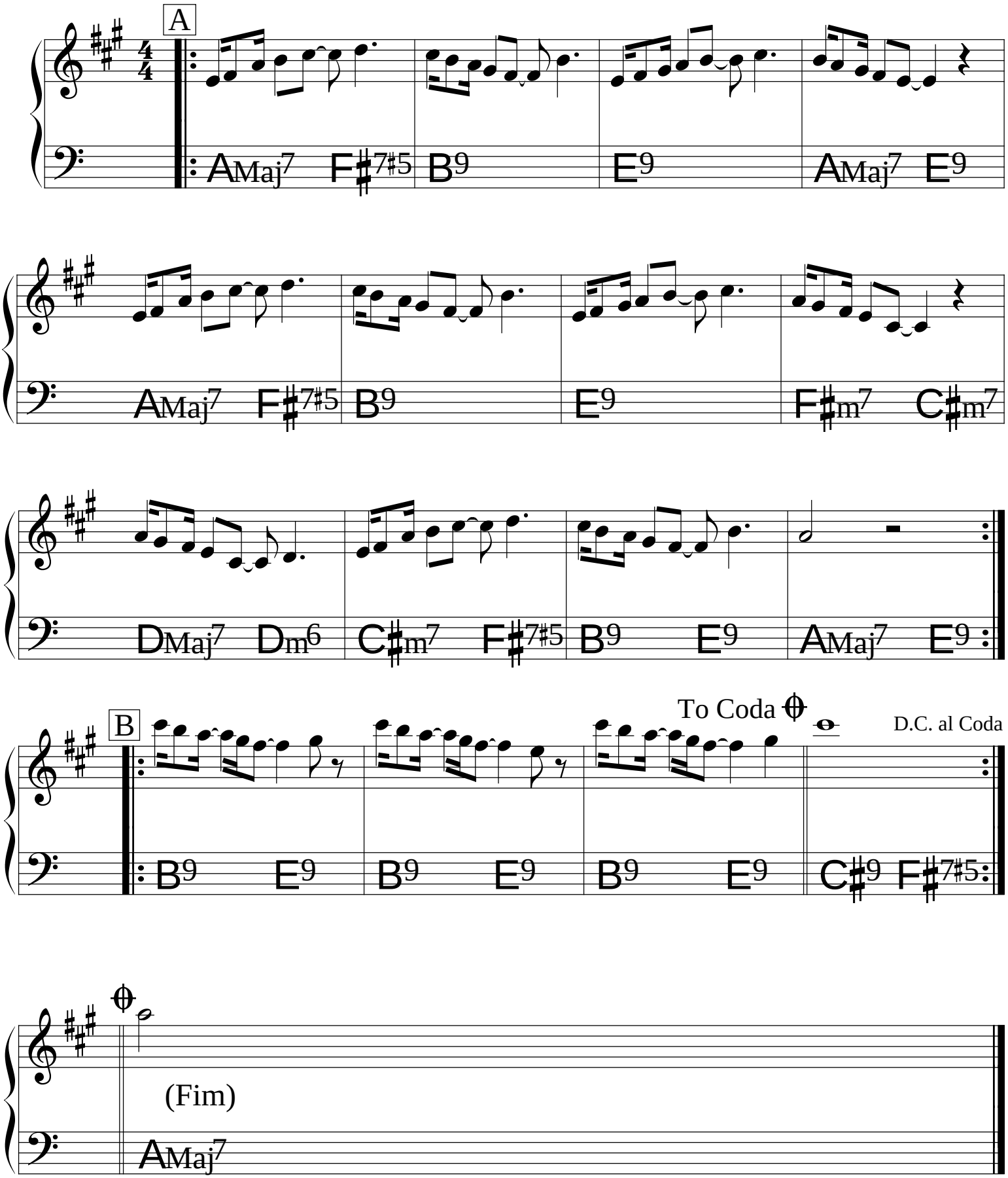

(Bossa)

Lugar Comum

João Donato &
Gilberto Gil

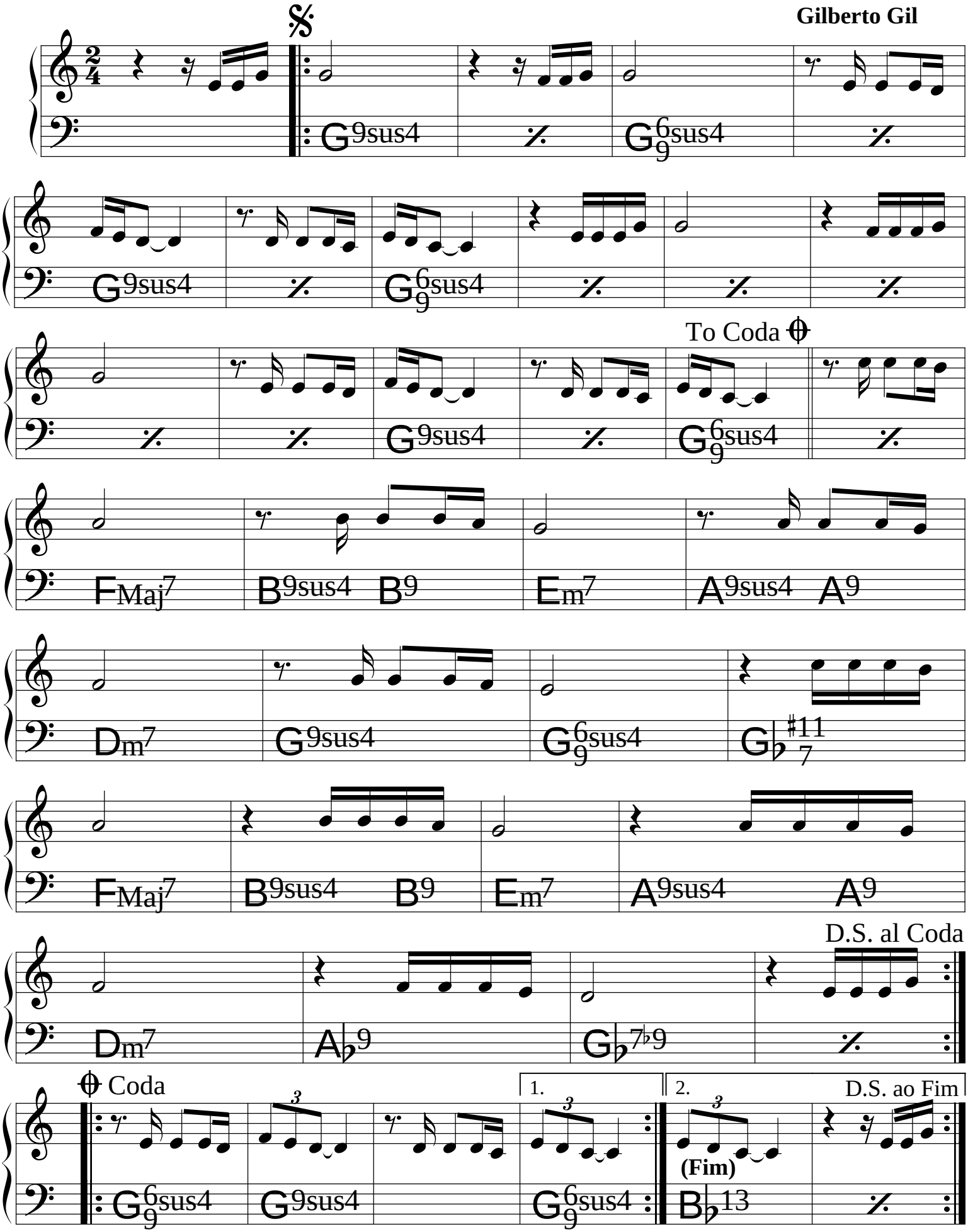

Luiza

Tom Jobim

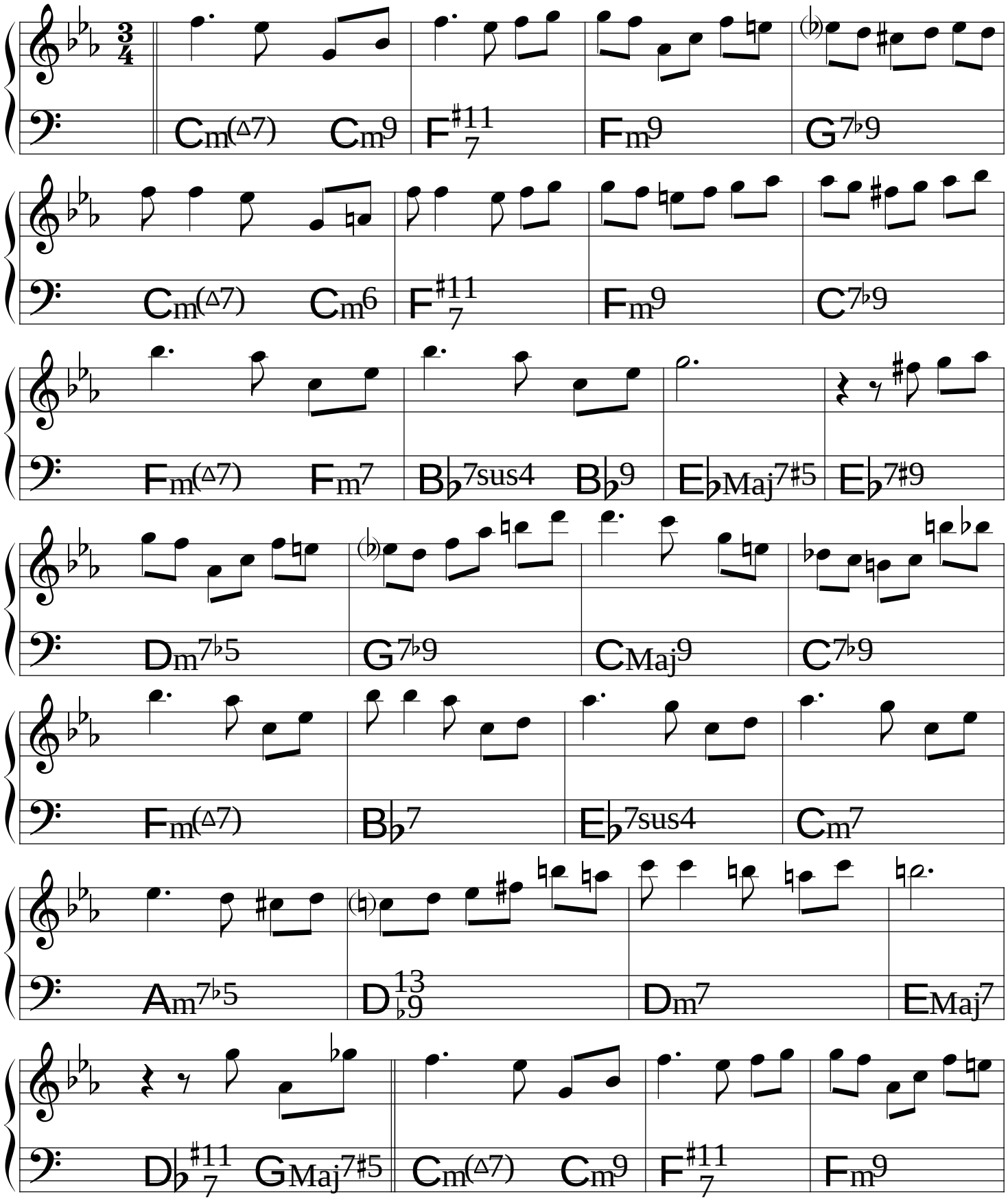

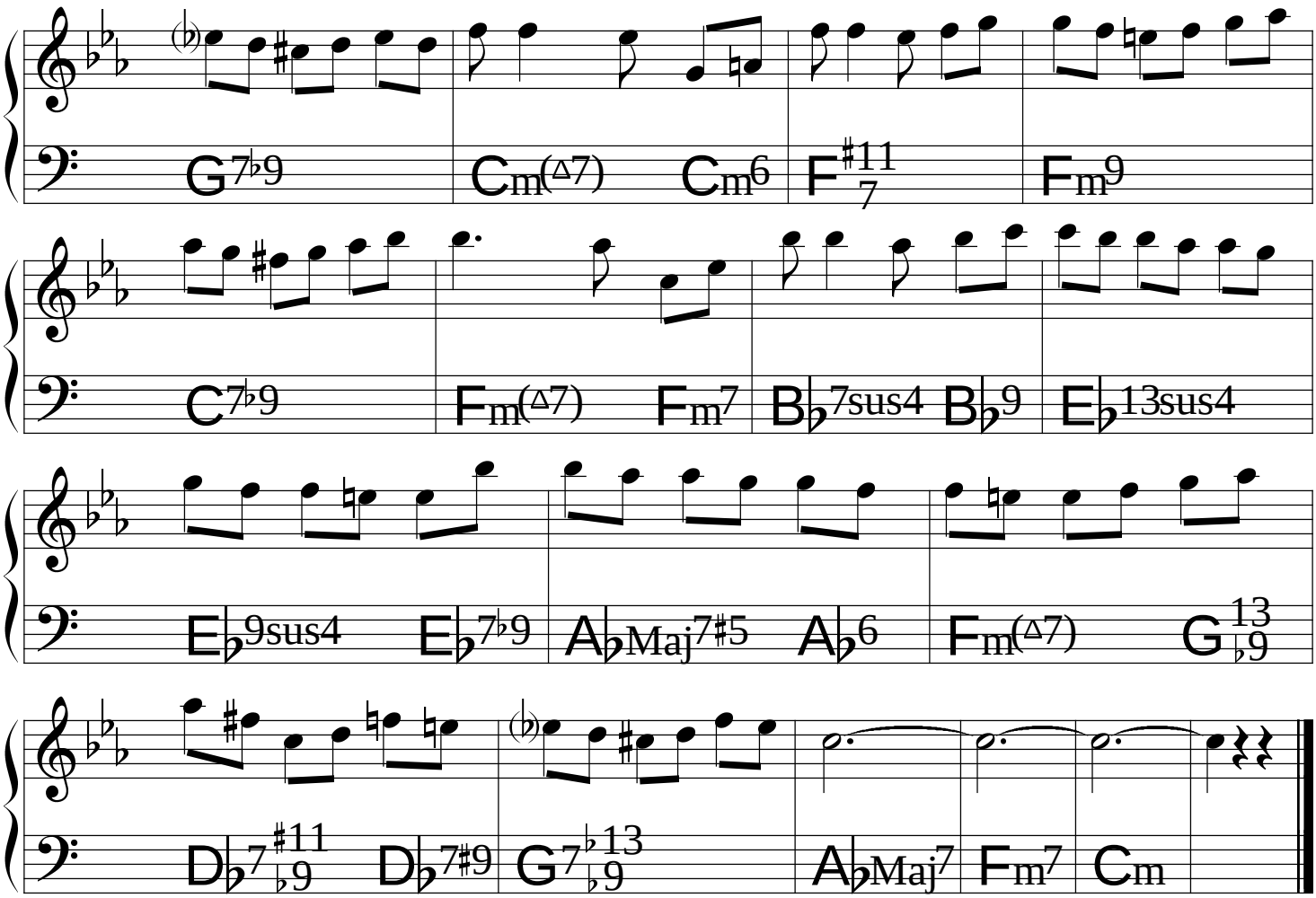
G7♭9
Cm(△7)
Cm6
F7♯11
Fm9
C7♭9
Fm(△7)
Fm7
B♭7sus4
B♭9
E♭13sus4
E♭9sus4
E♭7♭9
A♭Maj7♯5
A♭6
Fm(△7)
G♭9 13
D♭7♭9♯11
D♭7♯9
G7♭9♭13
A♭Maj7
Fm7
Cm

Madrugada

Flavio Goulart

♩ = 62

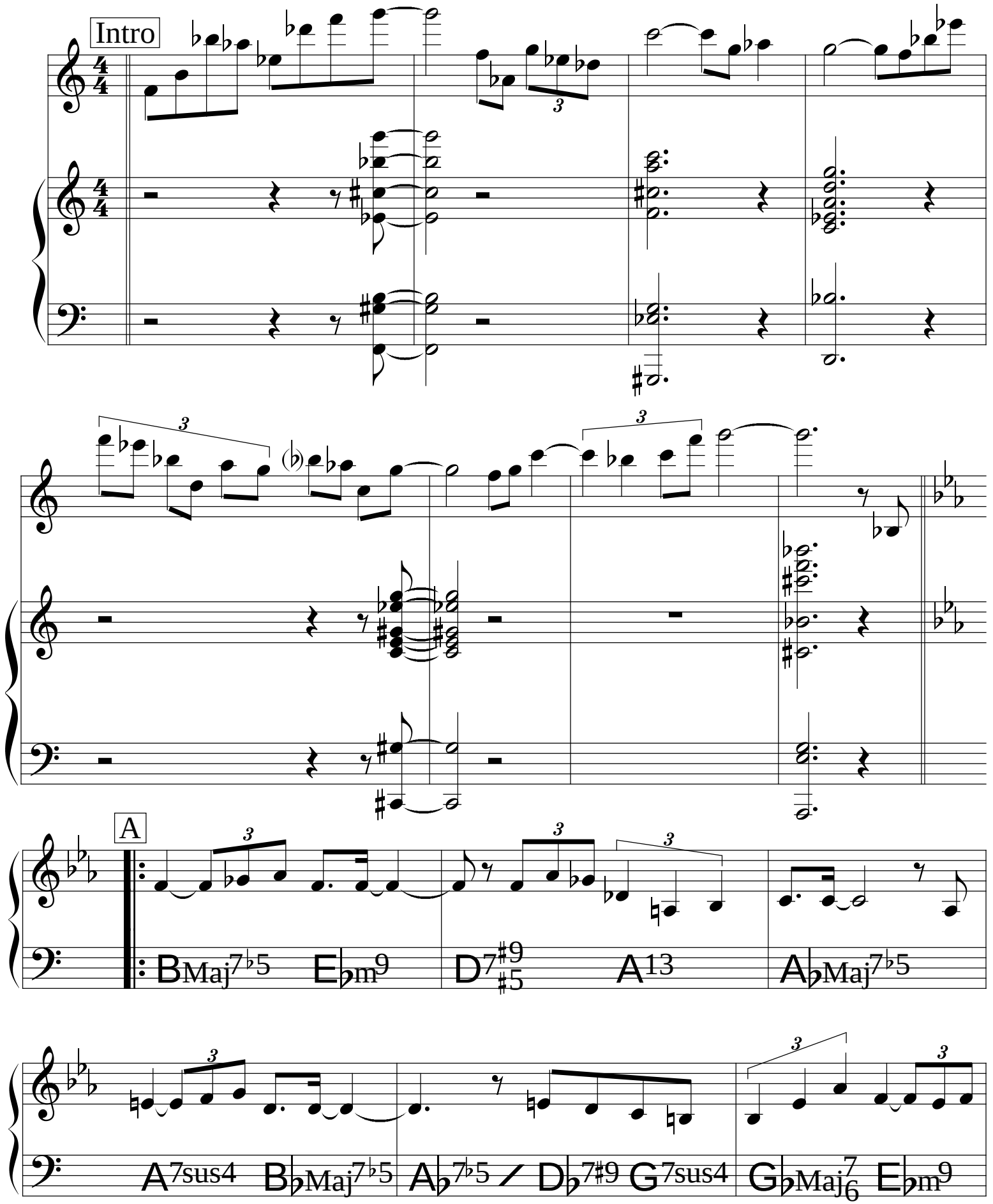

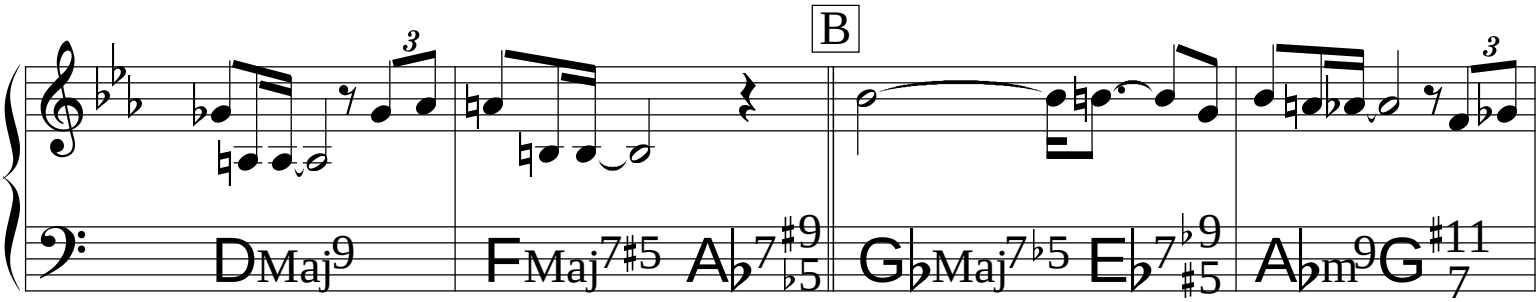

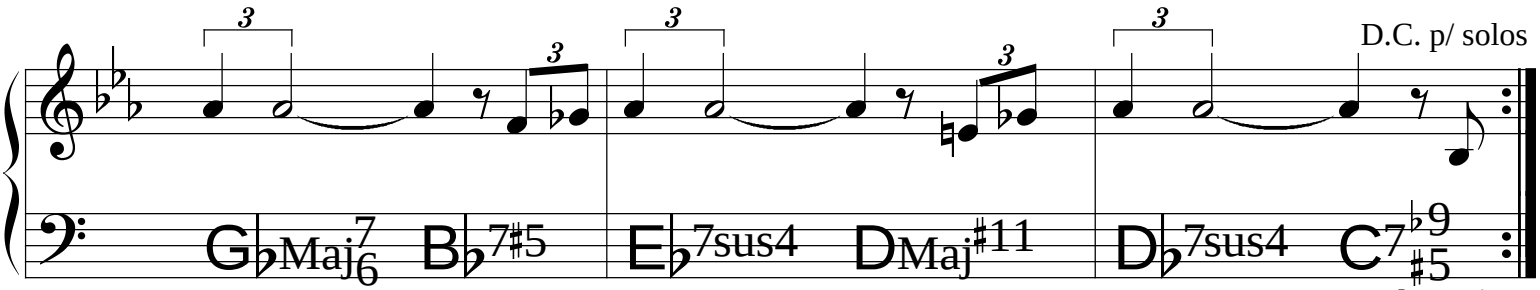

Depois dos Solos: Tema, Coda e **Fim.**

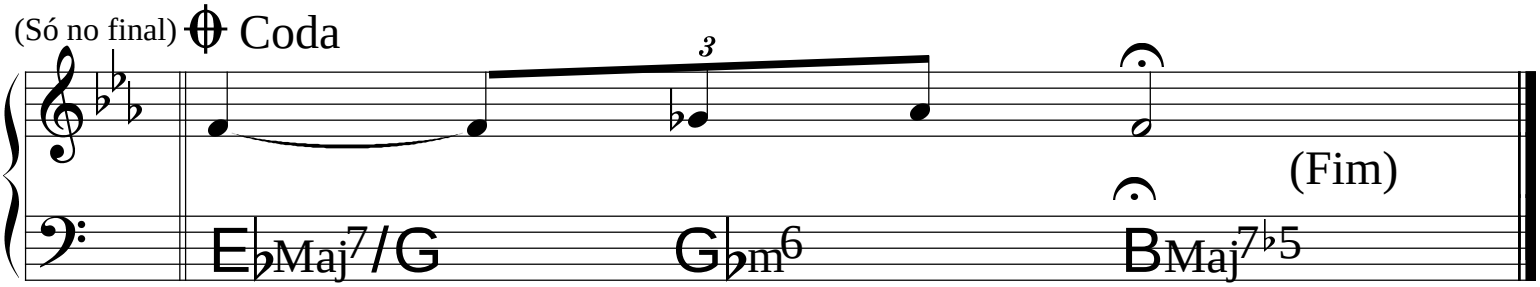

© 1981. **Mocambo Music.** Flavio Goulart.
All Rights Reserved. International Copyright Secured.

♩=90

Maracatú

Egberto Gismonti

cantando

Bm9

Bm9

A♭m9♭5

Bm9

F♯7♭9

(Fim)

Bm7

F♯m/B

GMaj7♭5/B

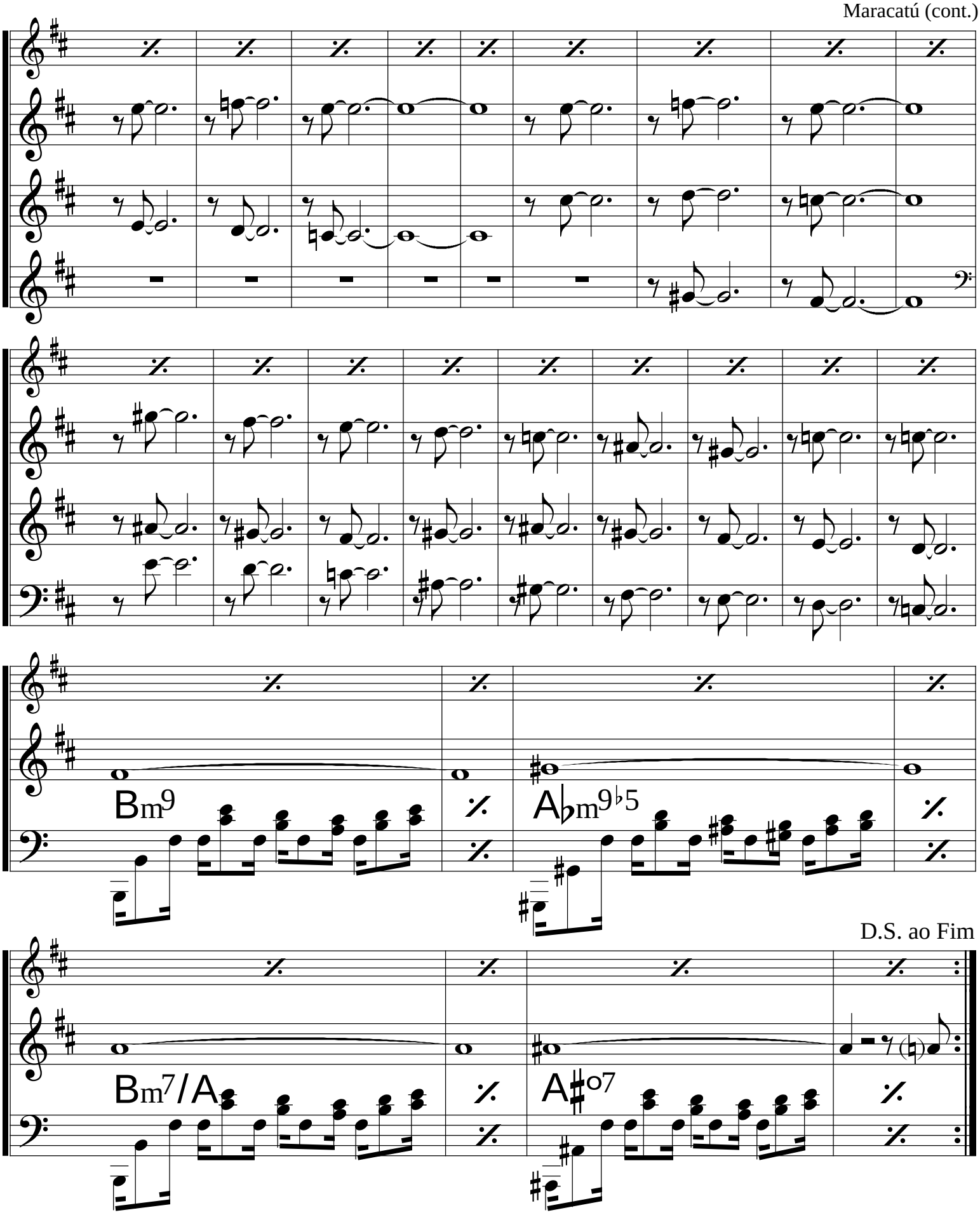
Bm9
A♭m9♭5
D.S. ao Fim
Bm7/A
A♯o7

Melancia

Rique Pantoja

(Samba)

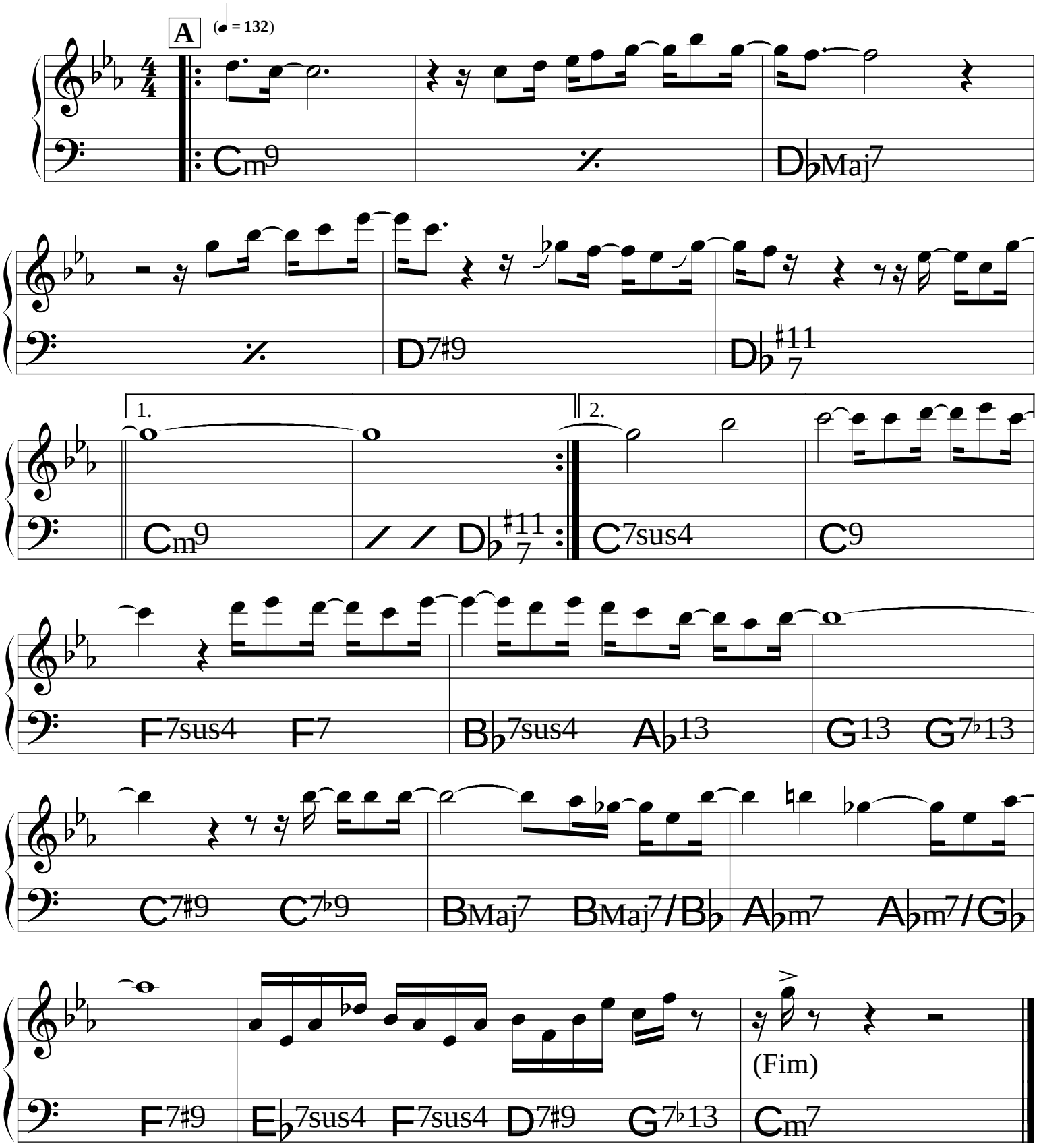

Menino do Rio

Caetano Veloso

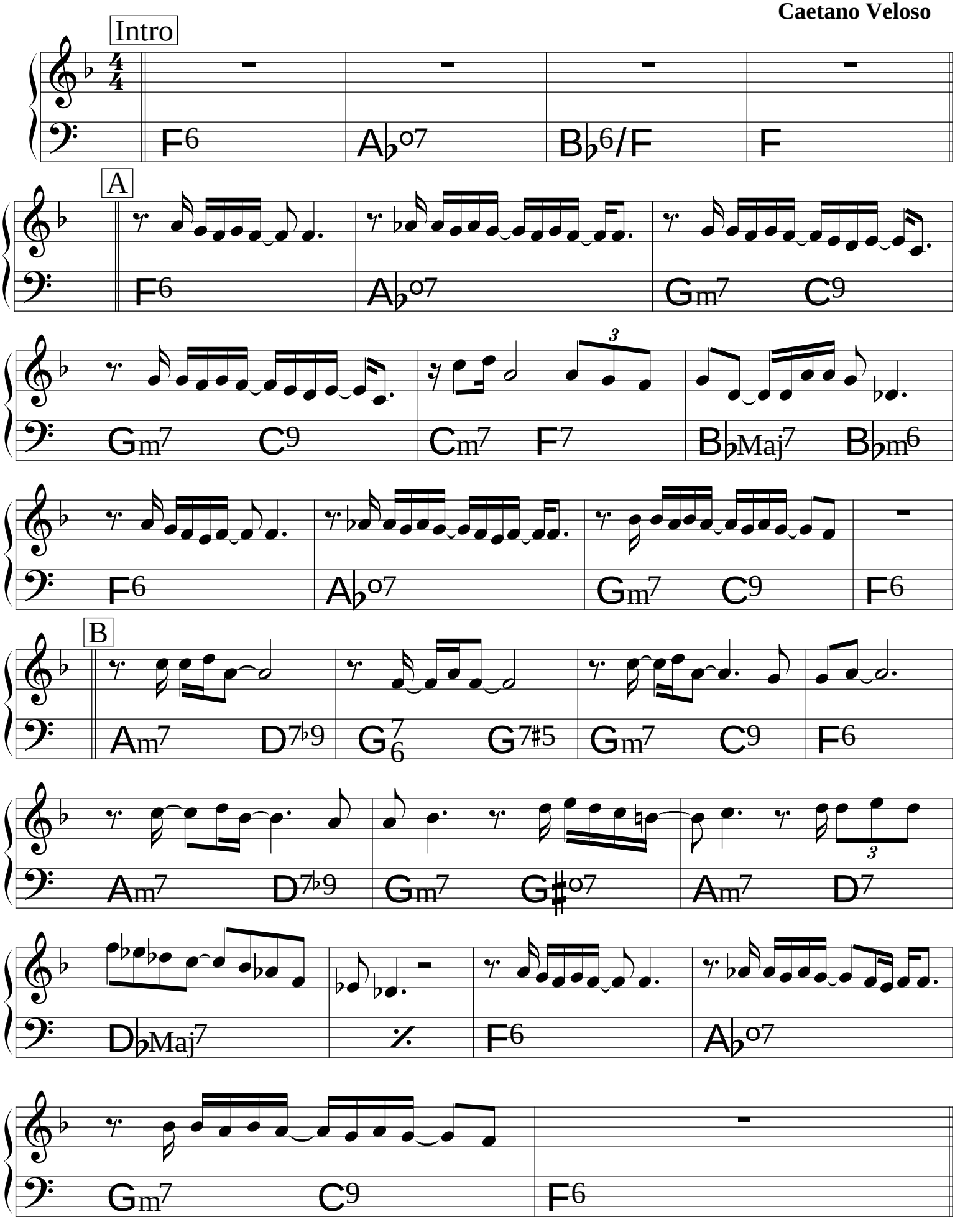

(Bolero) ♩= 116

Meu bem, meu mal

Caetano Veloso

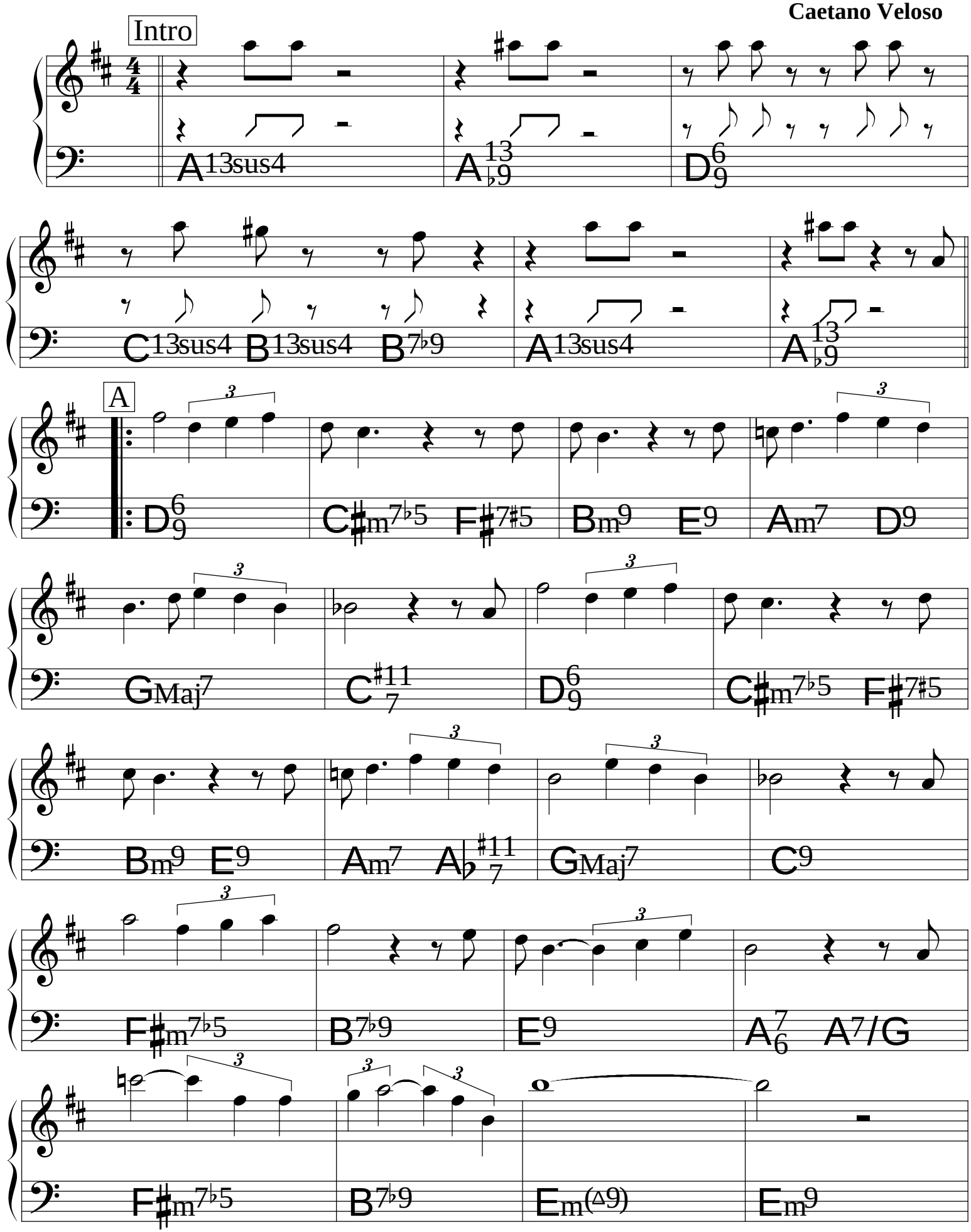

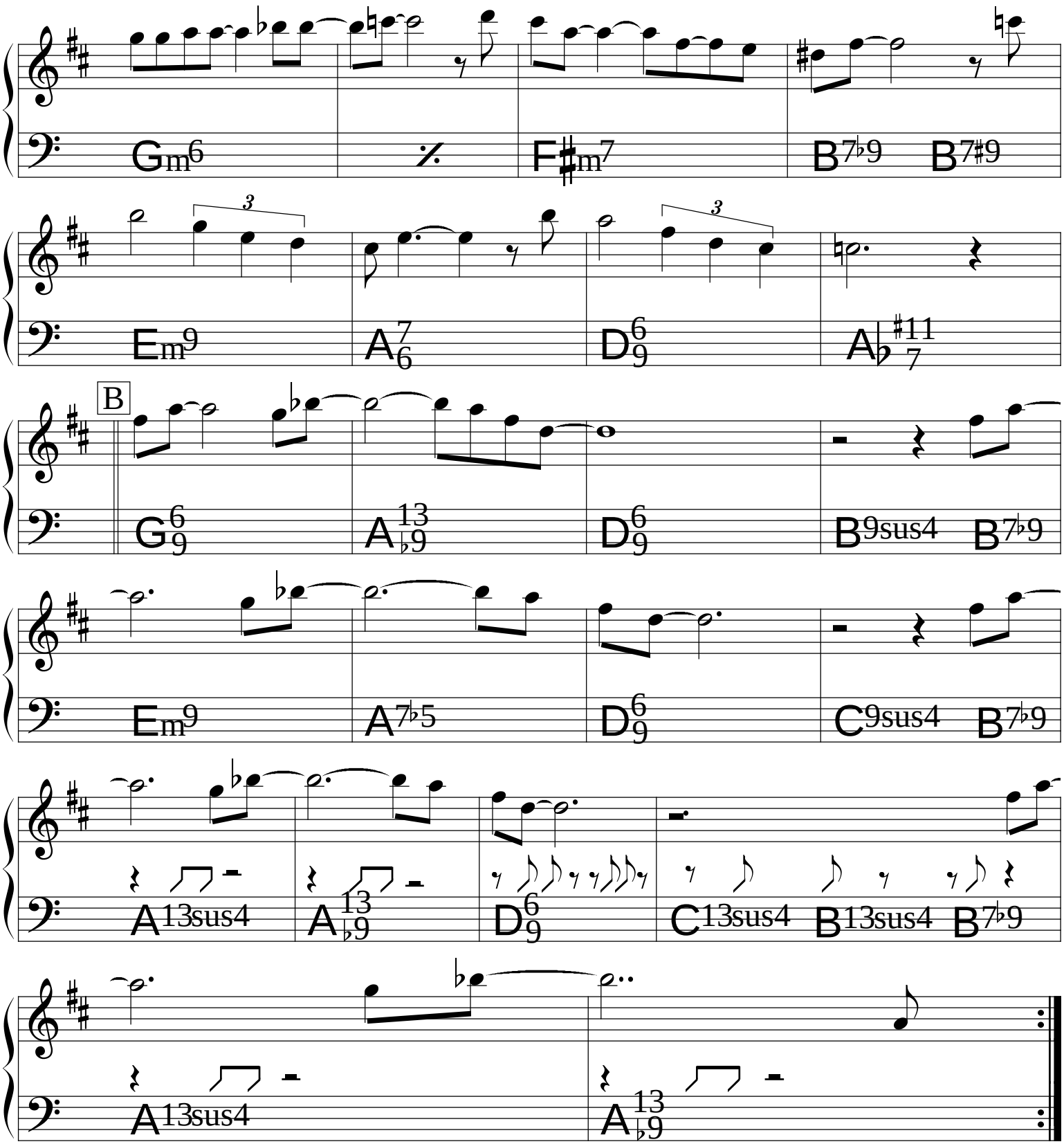
Gm6
F#m7
B7♭9
B7♯9
Em9
A7 6
D6 9
A♭ ♯11 7
B
G6 9
A13 ♭9
D6 9
B9sus4
B7♭9
Em9
A7♭5
D6 9
C9sus4
B7♭9
A13sus4
A13 ♭9
D6 9
C13sus4
B13sus4
B7♭9
A13sus4
A13 ♭9

Meu Bem Querer

(♩= 100)

Djavan

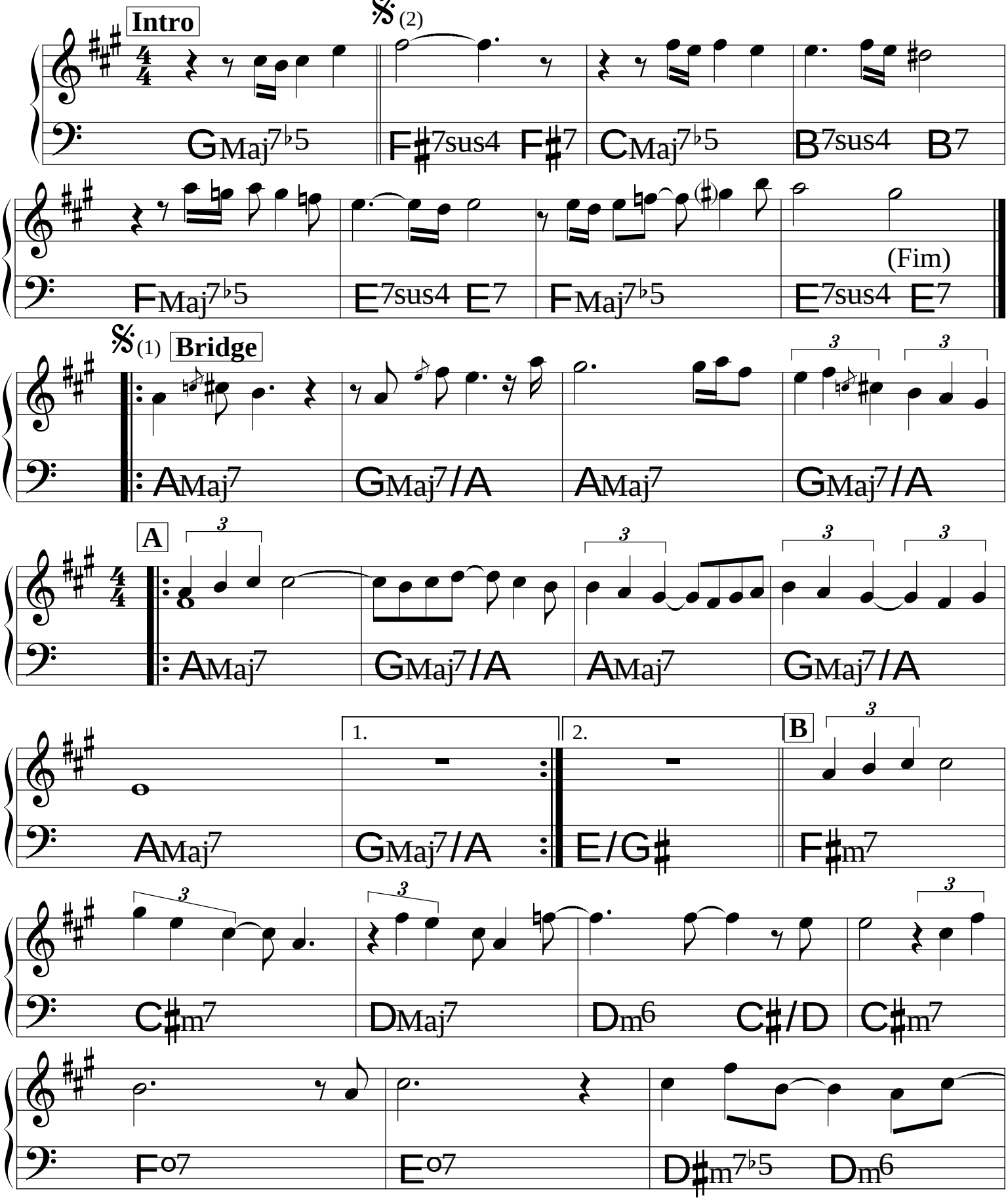

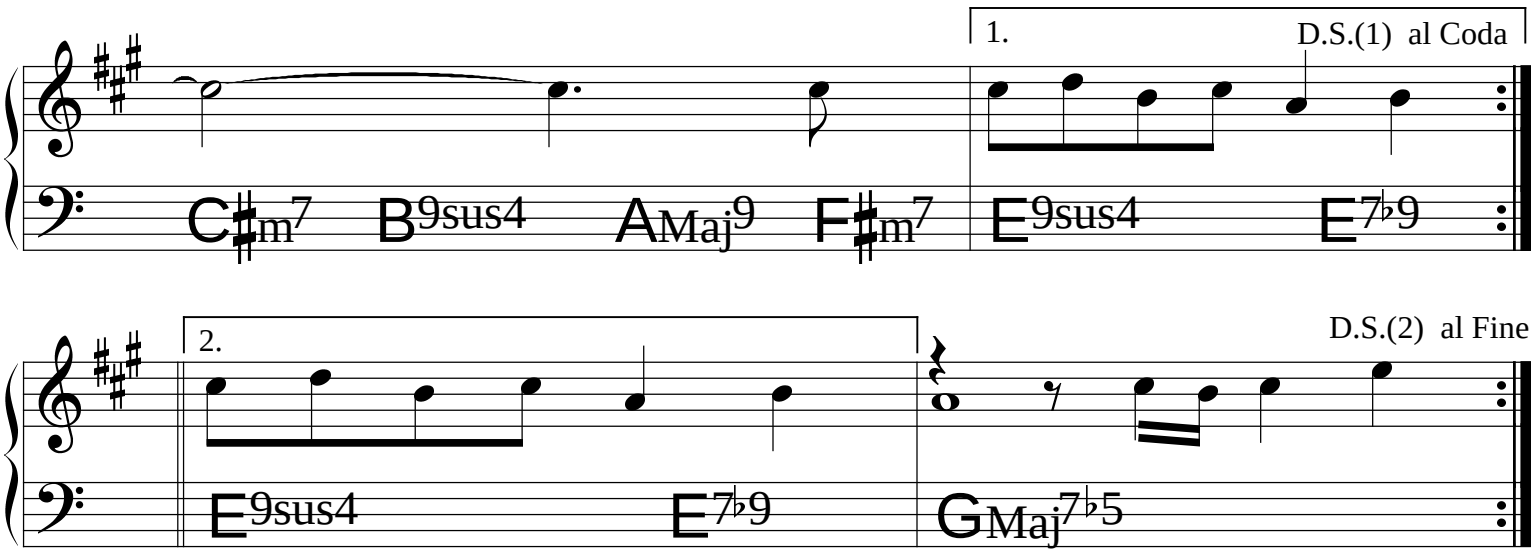
1.
D.S.(1) al Coda
C♯m7
B9sus4
AMaj9
F♯m7
E9sus4
E7♭9
2.
D.S.(2) al Fine
E9sus4
E7♭9
GMaj7♭5

Minha Saudade

João Donato &
João Gilberto

(Bossa)

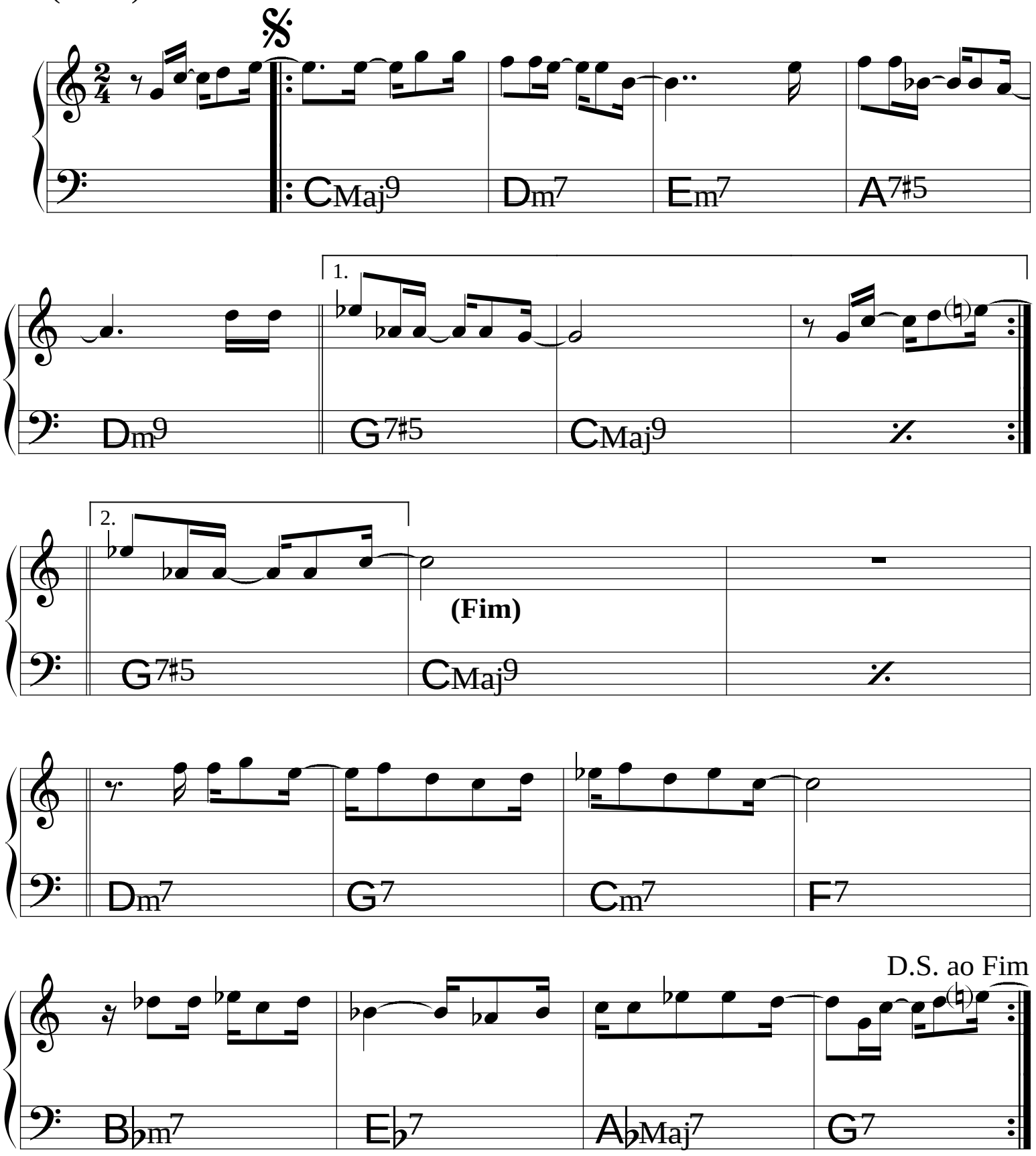

Montreux

Hermeto Pascoal

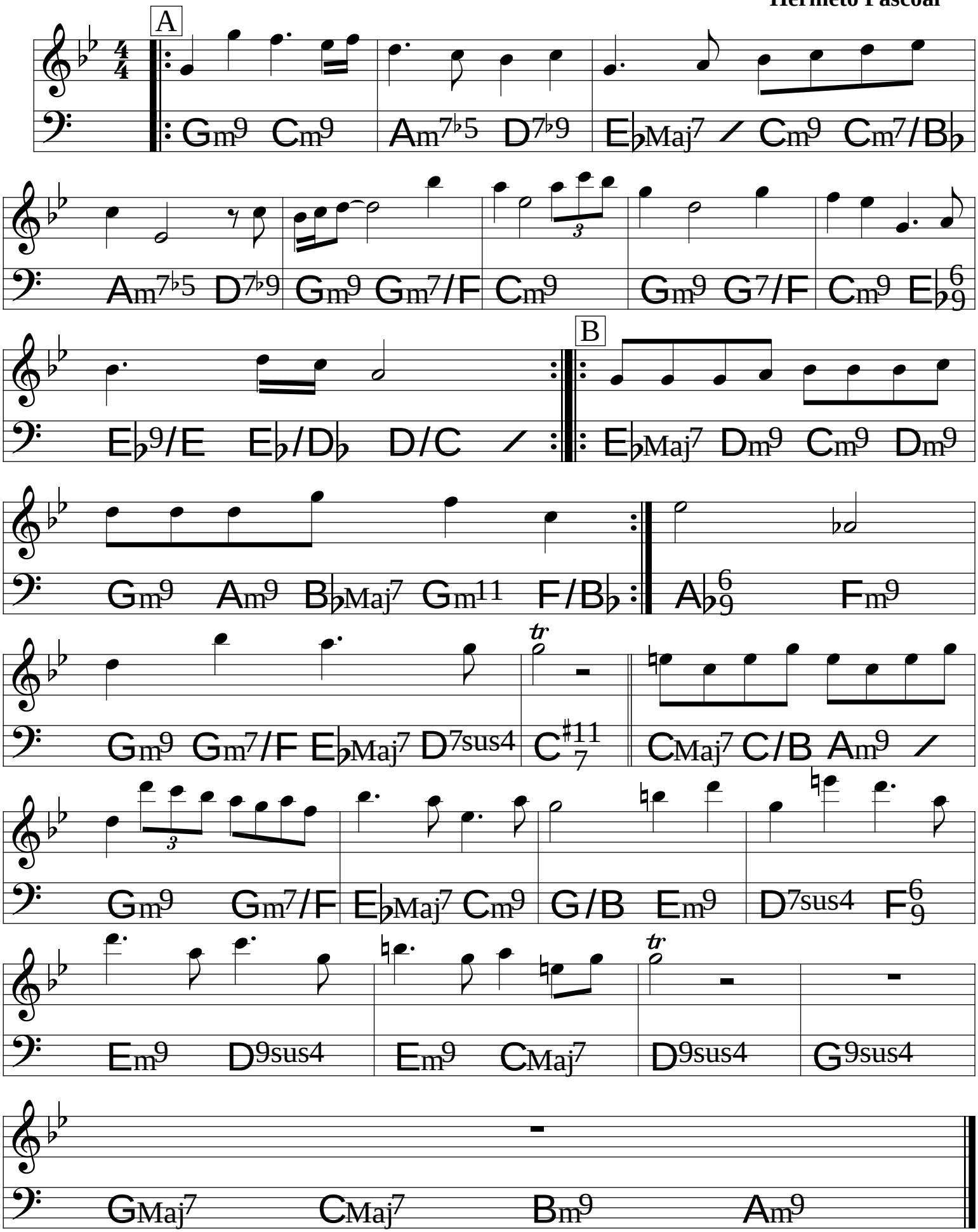

Nada Será Como Antes

♩= 132

Milton Nascimento

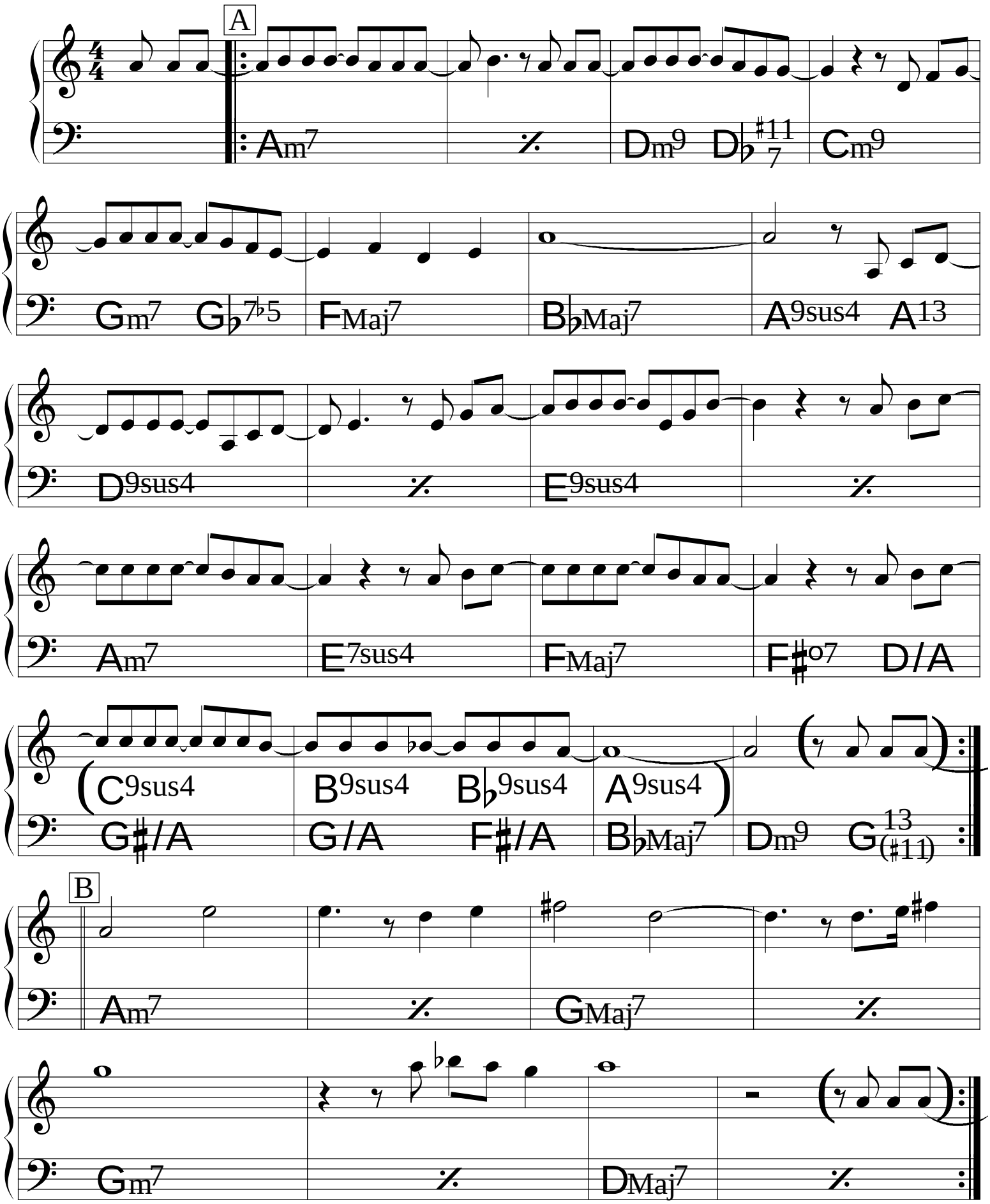

(Baião) ♩= 124

Nordestina

Olmir Stocker

Intro

C7sus4 B♭7sus4

To Coda 1.

A♭9sus4 G♭9sus4 G♭9sus4 E9sus4 E9sus4 D9sus4 C9sus4

2. A

C C9sus4 C D/C C C9sus4 C D/C

C C9sus4 C D/C C C9sus4 C D/C

B

Am9 FMaj9 Em11 C♯m9 E9sus4

F♯9sus4 G♯9sus4 B♭9sus4 B♭13

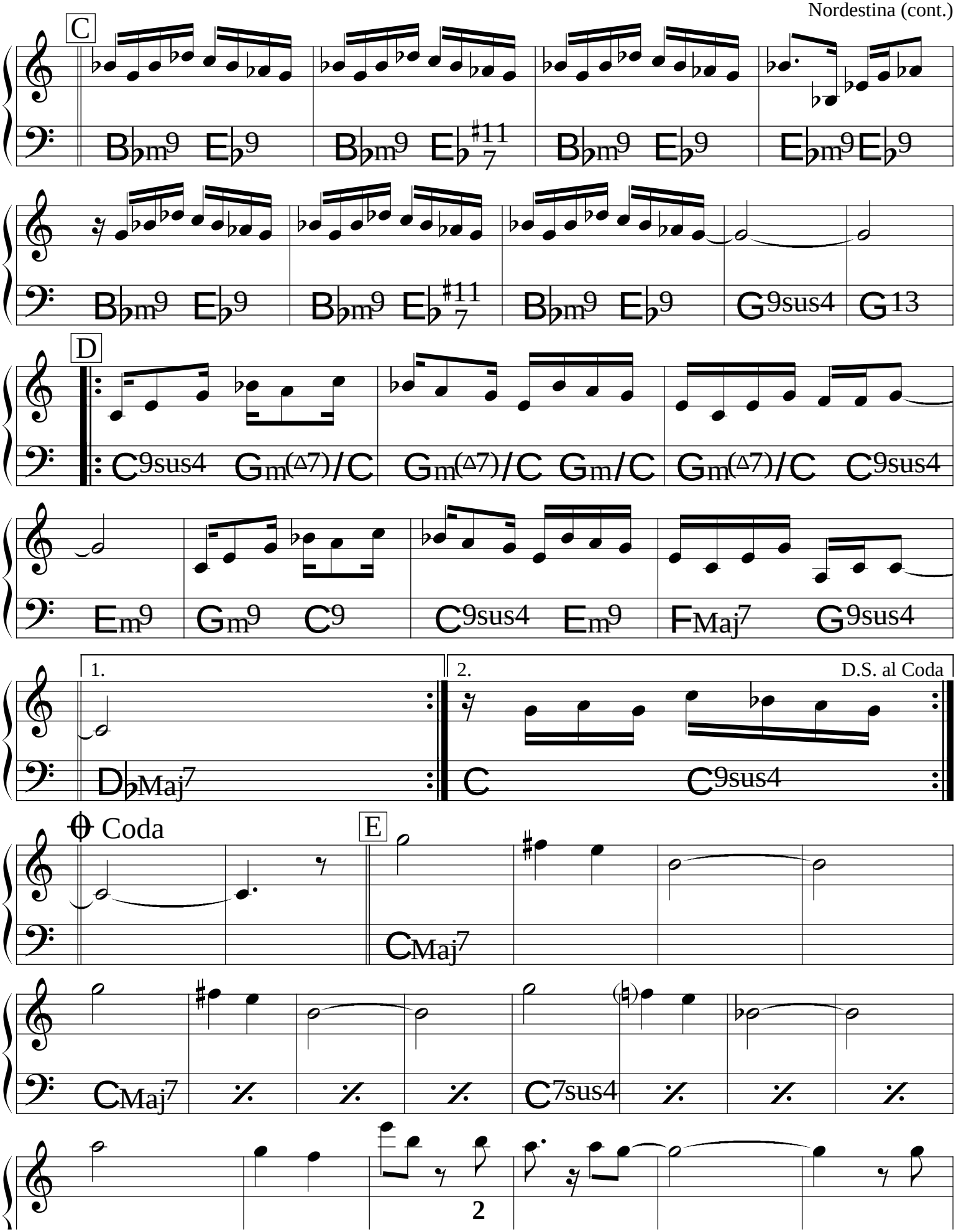
C
B♭m9 E♭9
B♭m9 E♭9(♯11)
B♭m9 E♭9
E♭m9 E♭9
B♭m9 E♭9
B♭m9 E♭9(♯11)
B♭m9 E♭9
G9sus4
G13
D
C9sus4 Gm(Δ7)/C
Gm(Δ7)/C Gm/C
Gm(Δ7)/C C9sus4
Em9 Gm9 C9
C9sus4 Em9
FMaj7 G9sus4
1.
2.
D.S. al Coda
D♭Maj7
C
C9sus4
Coda
E
CMaj7
CMaj7
C7sus4

O bêbado e a equilibrista

(Samba)

João Bosco & Aldir Blanc

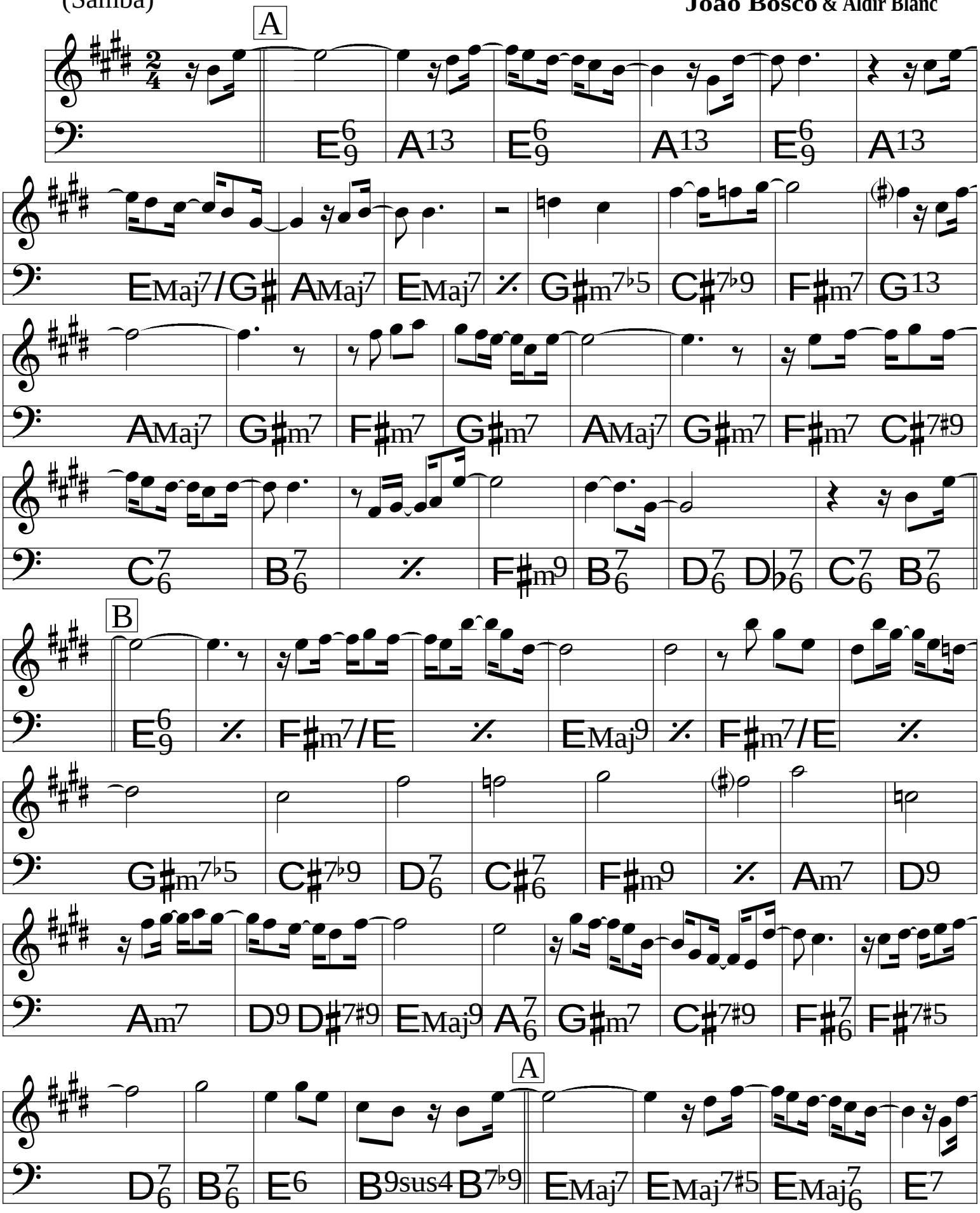

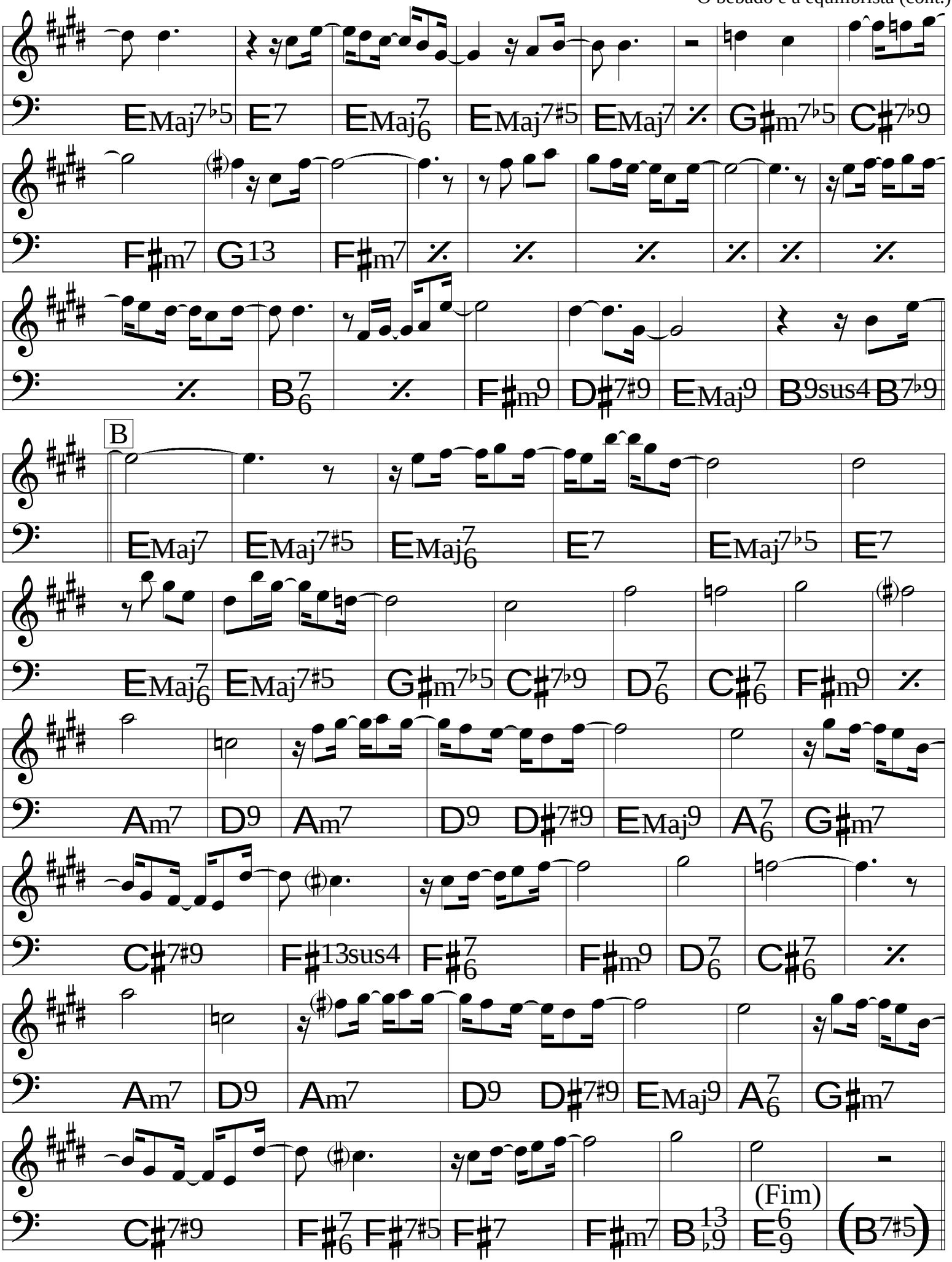
EMaj7♭5 E7 EMaj7/6 EMaj7♯5 EMaj7 G♯m7♭5 C♯7♭9
F♯m7 G13 F♯m7
B7/6 F♯m9 D♯7♯9 EMaj9 B9sus4 B7♭9
B
EMaj7 EMaj7♯5 EMaj7/6 E7 EMaj7♭5 E7
EMaj7/6 EMaj7♯5 G♯m7♭5 C♯7♭9 D7/6 C♯7/6 F♯m9
Am7 D9 Am7 D9 D♯7♯9 EMaj9 A7/6 G♯m7
C♯7♯9 F♯13sus4 F♯7/6 F♯m9 D7/6 C♯7/6
Am7 D9 Am7 D9 D♯7♯9 EMaj9 A7/6 G♯m7
C♯7♯9 F♯7/6 F♯7♯5 F♯7 F♯m7 B♭13/9 (Fim) E6/9 (B7♯5)

O que é amar

Johnny Alf

(Bossa) ♩= 98

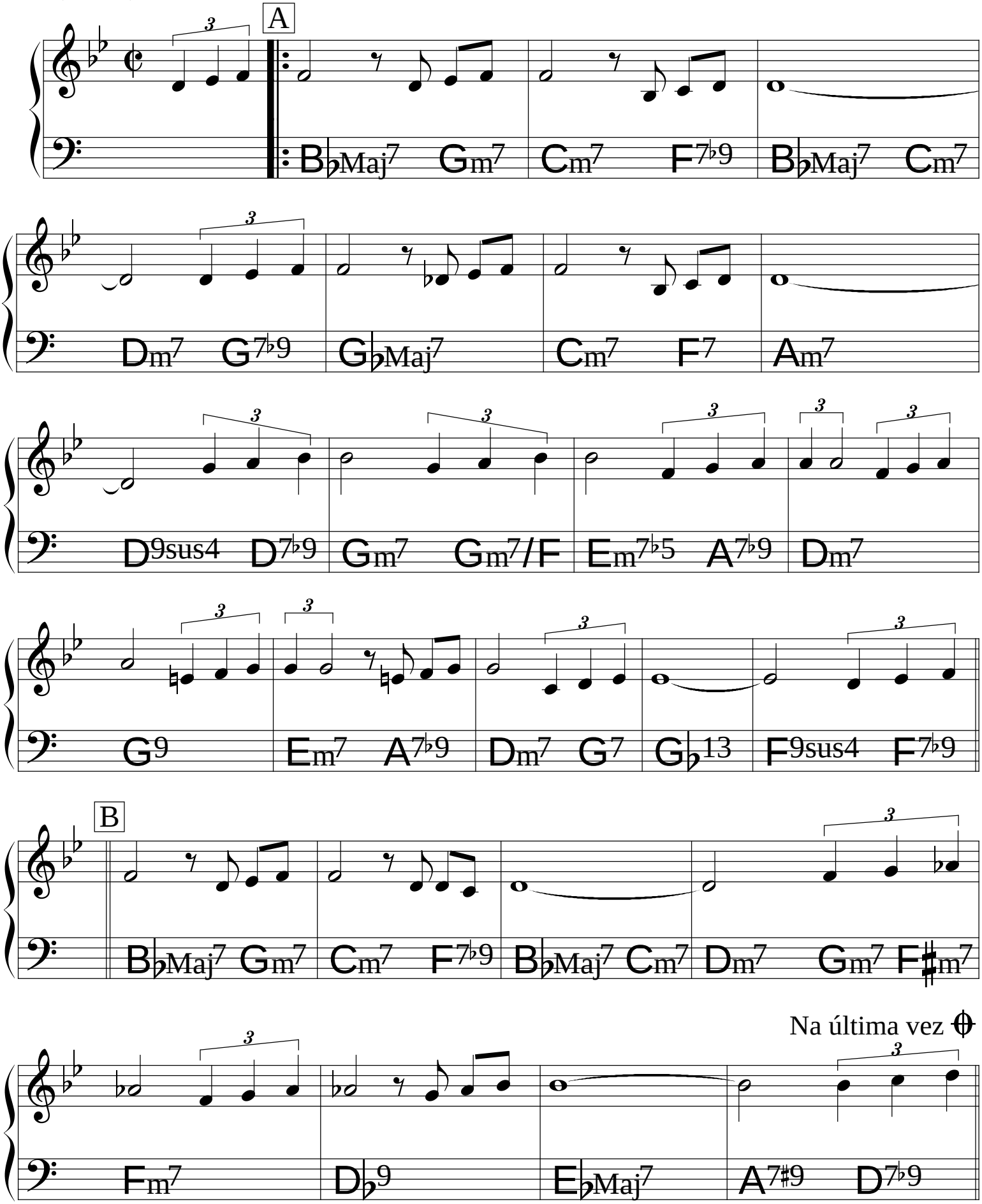

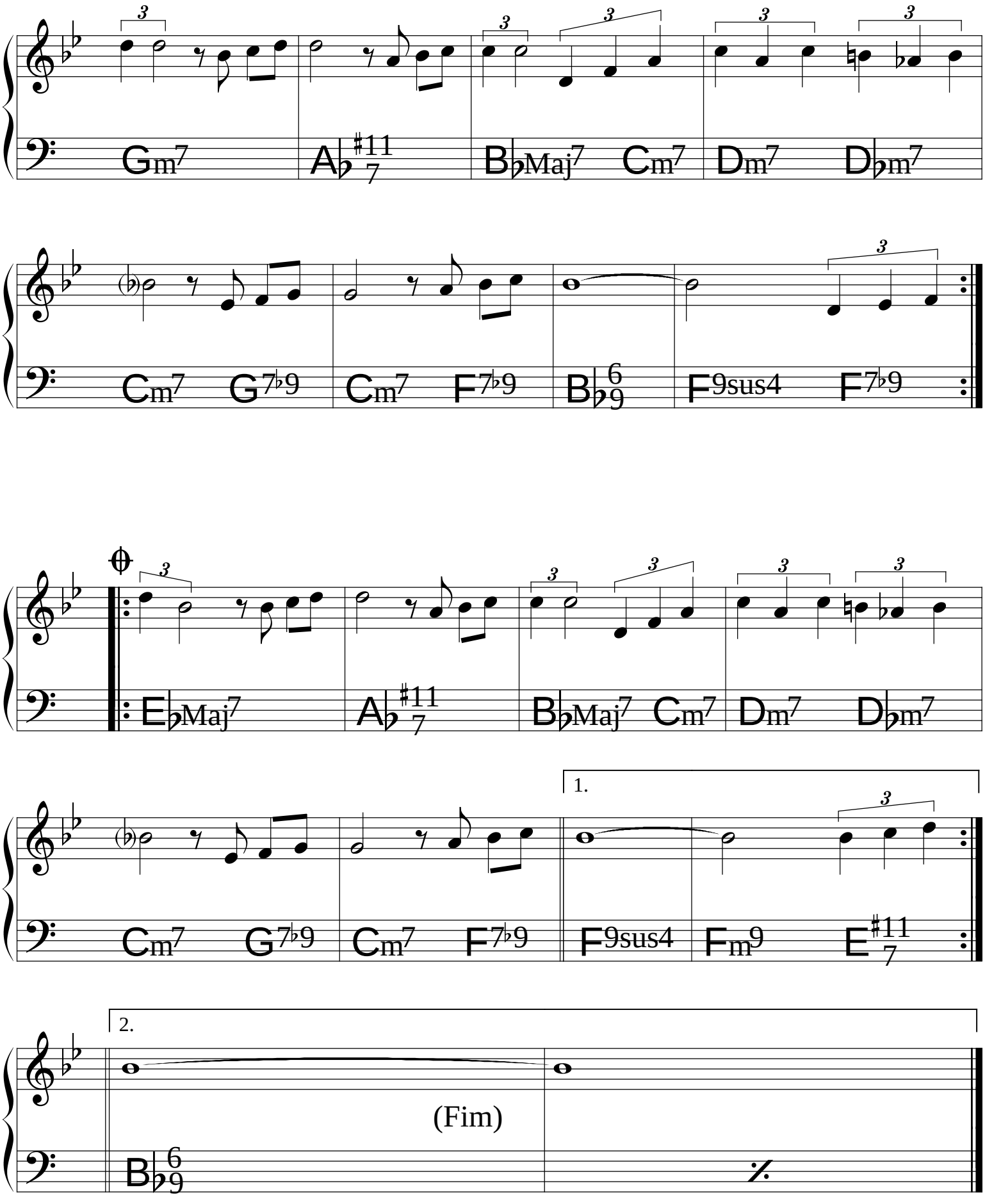
Gm7
A♭ 7 #11
B♭Maj7
Cm7
Dm7
D♭m7
Cm7
G7♭9
Cm7
F7♭9
B♭ 9 6
F9sus4
F7♭9
E♭Maj7
A♭ 7 #11
B♭Maj7
Cm7
Dm7
D♭m7
Cm7
G7♭9
Cm7
F7♭9
1.
F9sus4
Fm9
E 7 #11
2.
(Fim)
B♭ 9 6

Outra Vez

(Bossa)

Tom Jobim

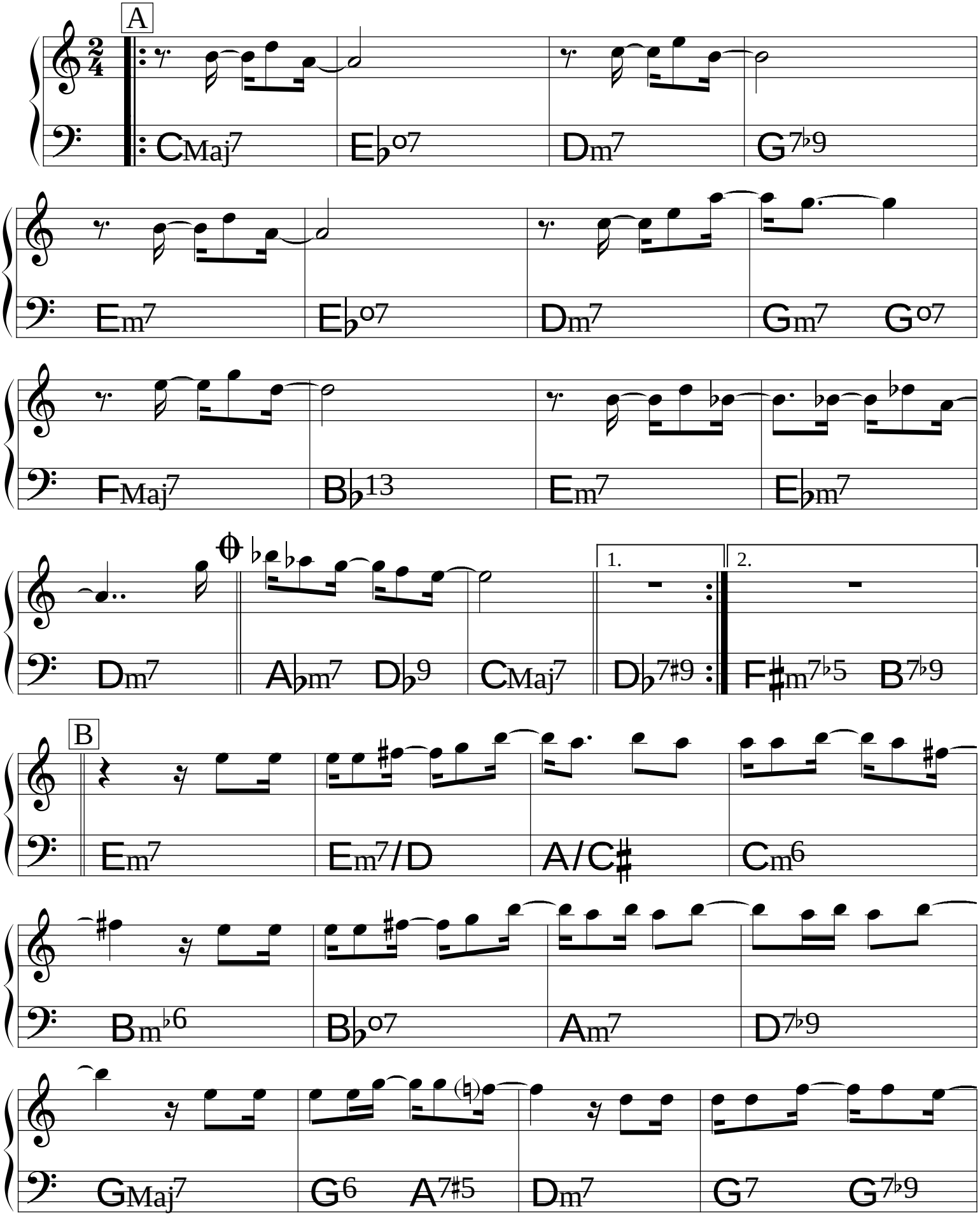

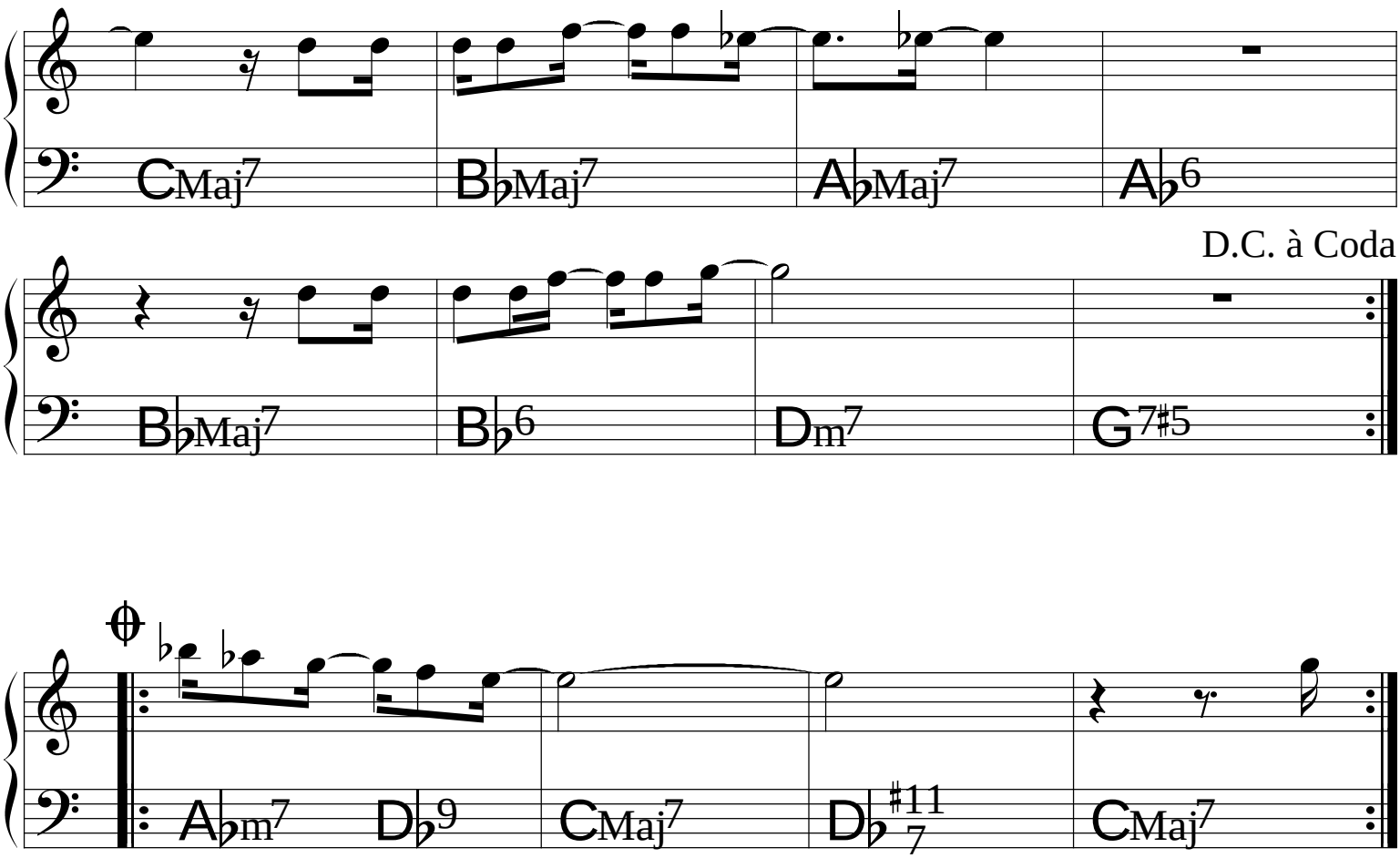
CMaj7
B♭Maj7
A♭Maj7
A♭6
D.C. à Coda
B♭Maj7
B♭6
Dm7
G7♯5
A♭m7
D♭9
CMaj7
D♭7♯11
CMaj7

(Baião)

O Ovo

Hermeto Paschoal
& Geraldo Vandré

Intro

(♩ = 96)

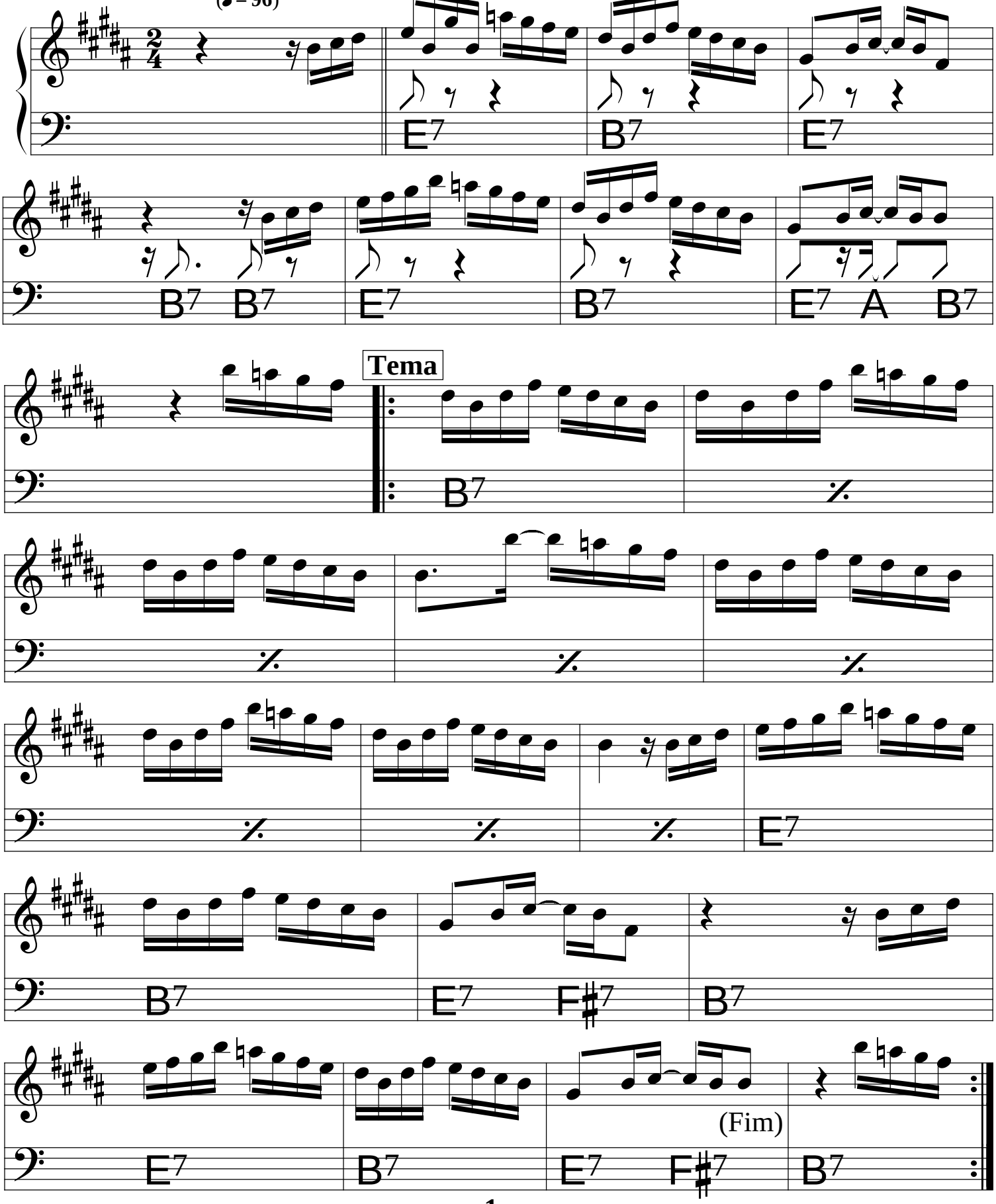

Palhaço

Egberto Gismonti

(♩= 76)

Intro

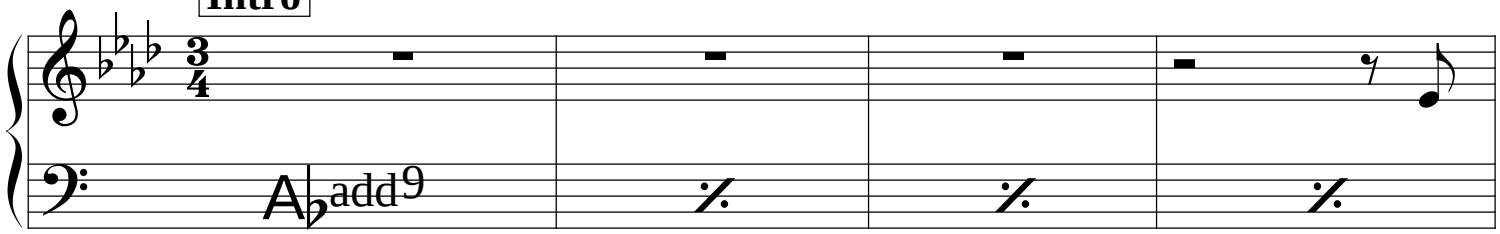

A

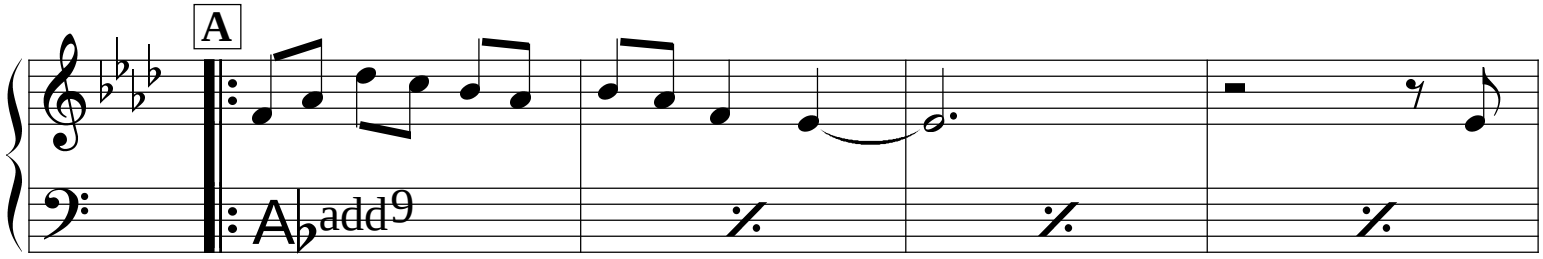

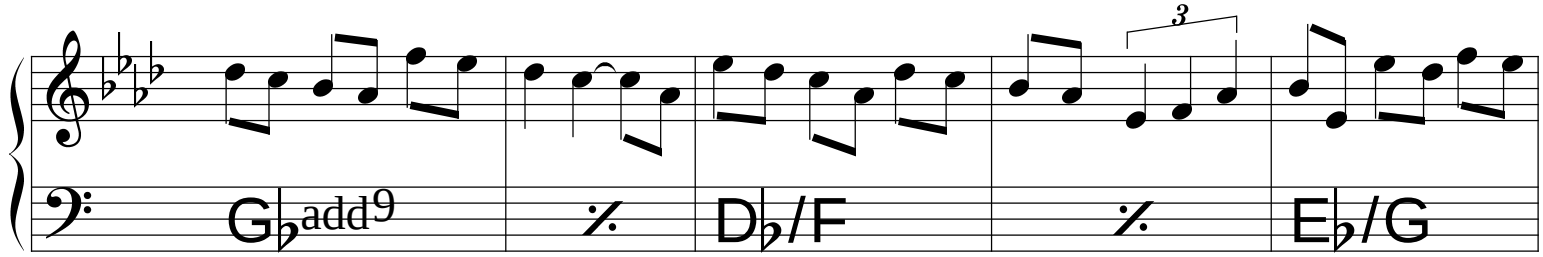

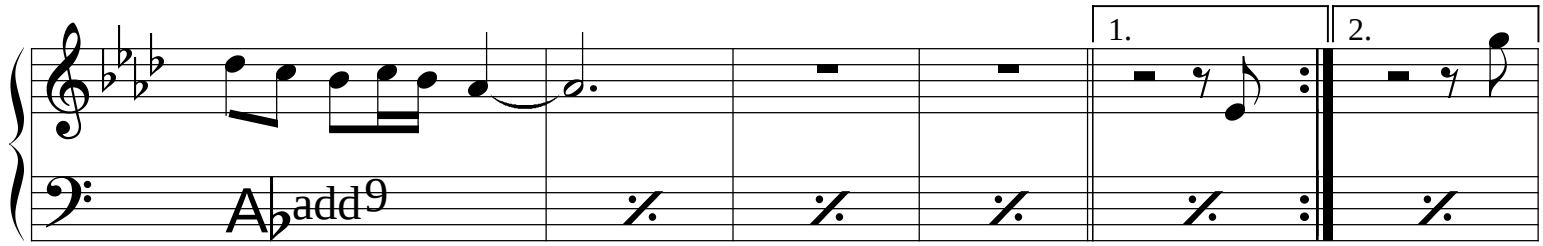

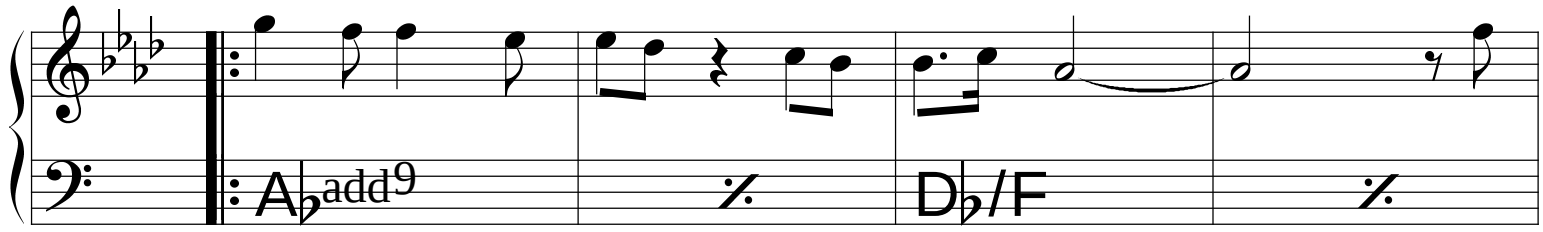

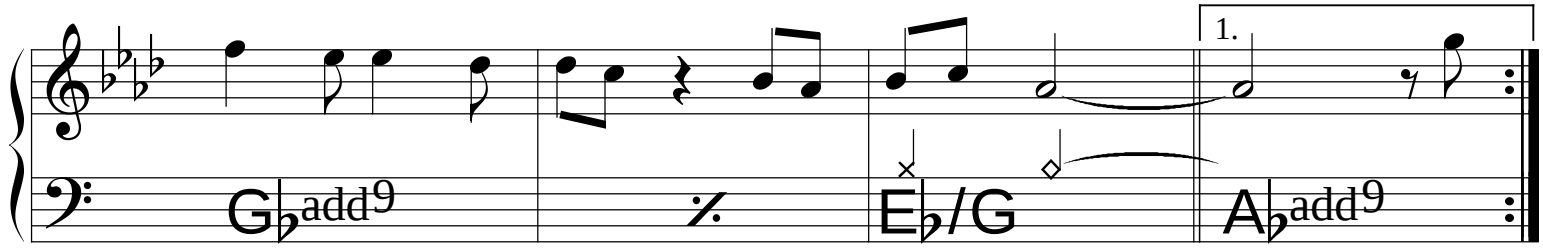

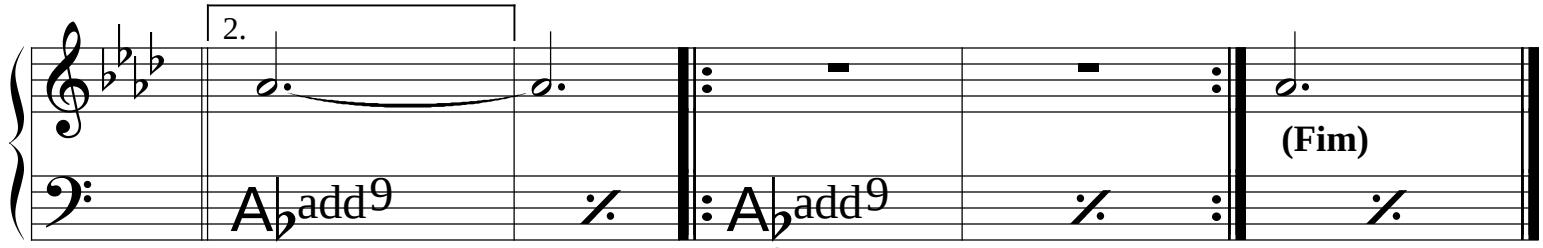

Pétala

Djavan

(♩= 52)

Intro

A E/A A6 E7sus4

A

A C♯m7 DMaj7 E9sus4 A C♯m7 DMaj7 G♯11/7

Aadd9 C♯m7 DMaj7 E9sus4 Aadd9 C♯m7 E♭m7♭5 Dm6

Aadd9 C♯m7 DMaj7 E9sus4 A C♯m7 DMaj7 G♯11/7

Aadd9 C♯m7 DMaj7 E9sus4 Aadd9 C♯m7 E♭m7♭5 Dm6

𝄋 **B**

A E/A DMaj7 Dm6 A E/A DMaj7 Dm6

C **(Solos)**

G♯m7/4 Dm6 C♯/D

Fim

A E/A DMaj7 E9sus4

D.S. ao Fim

Poeira na Pomba

Flavio Goulart

♩ = 120

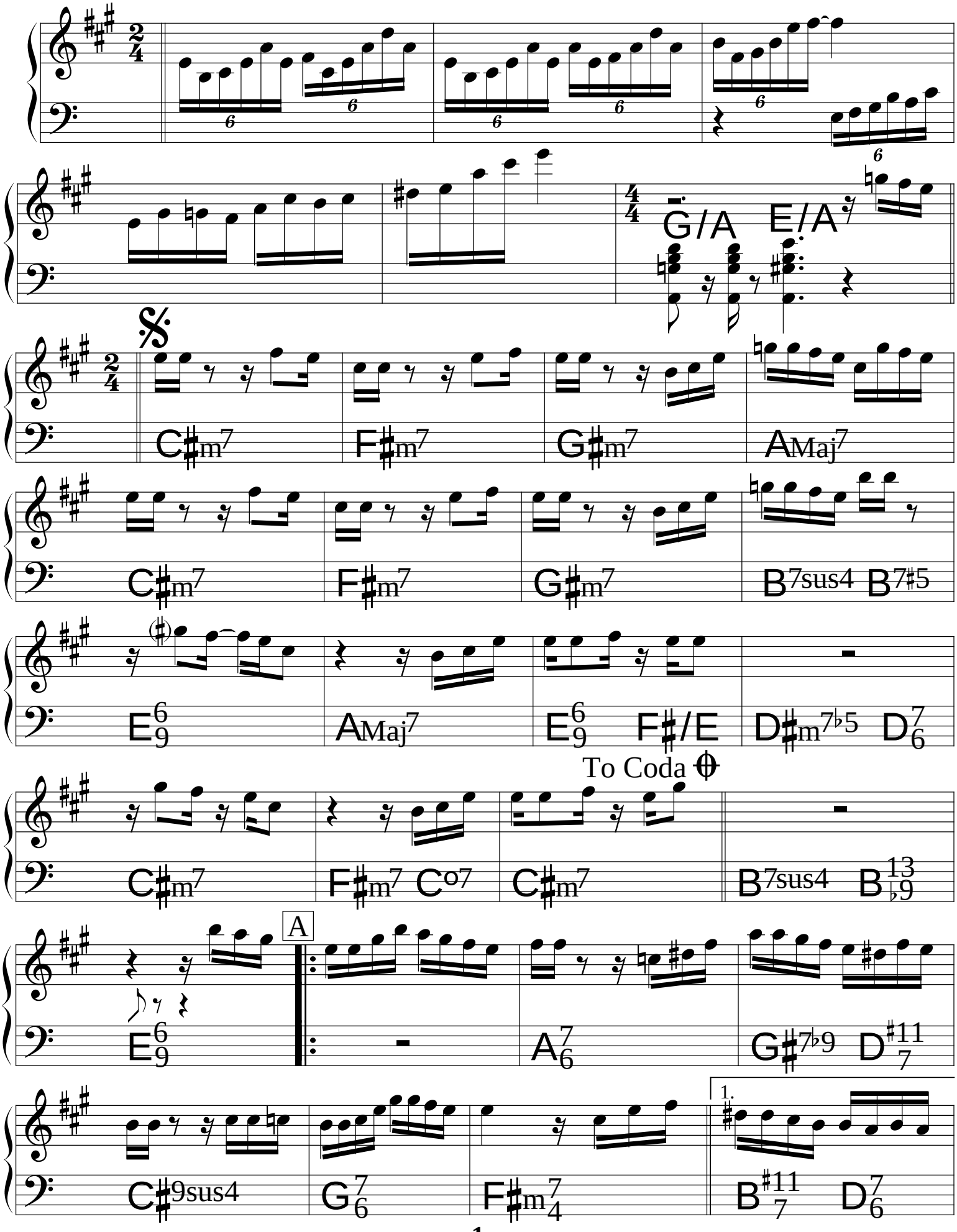

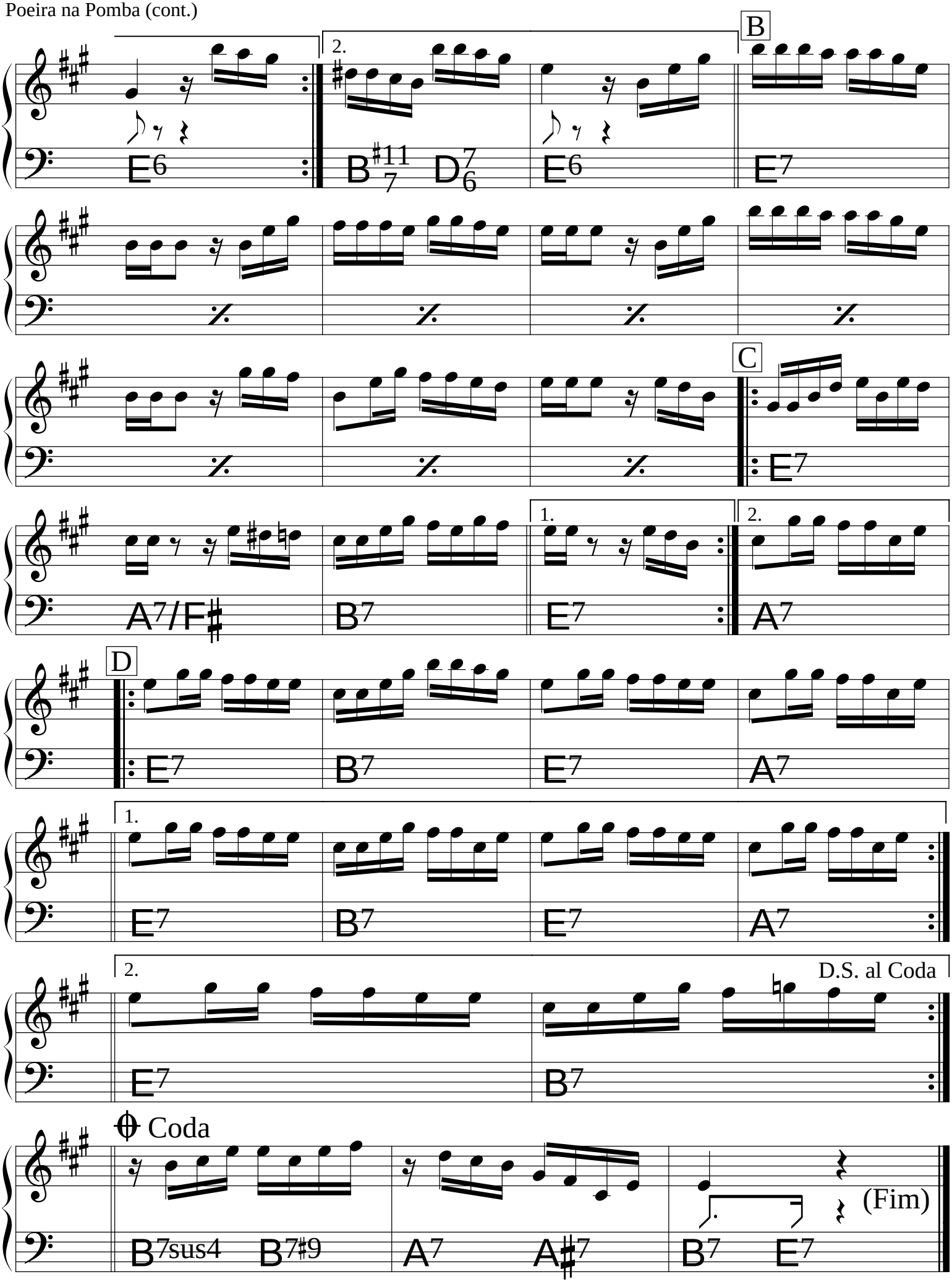

© 1992 **Mocambo Music.** Flavio Goulart.

All Rights Reserved. International Copyright Secured.

Ponta-de-Lança

"Dedicado a Oswald de Andrade"

Flavio Goulart

(Choro) ♩= 78

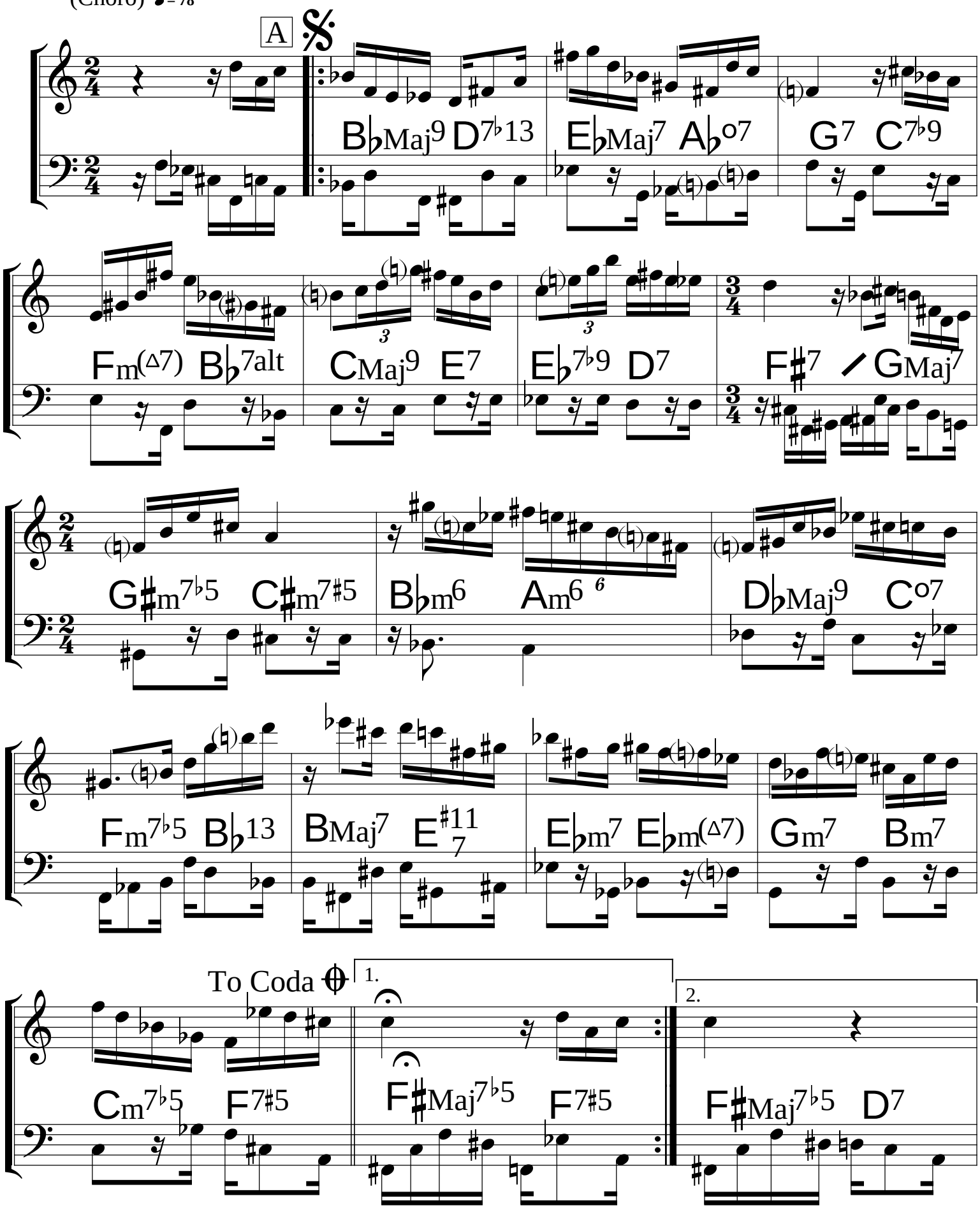

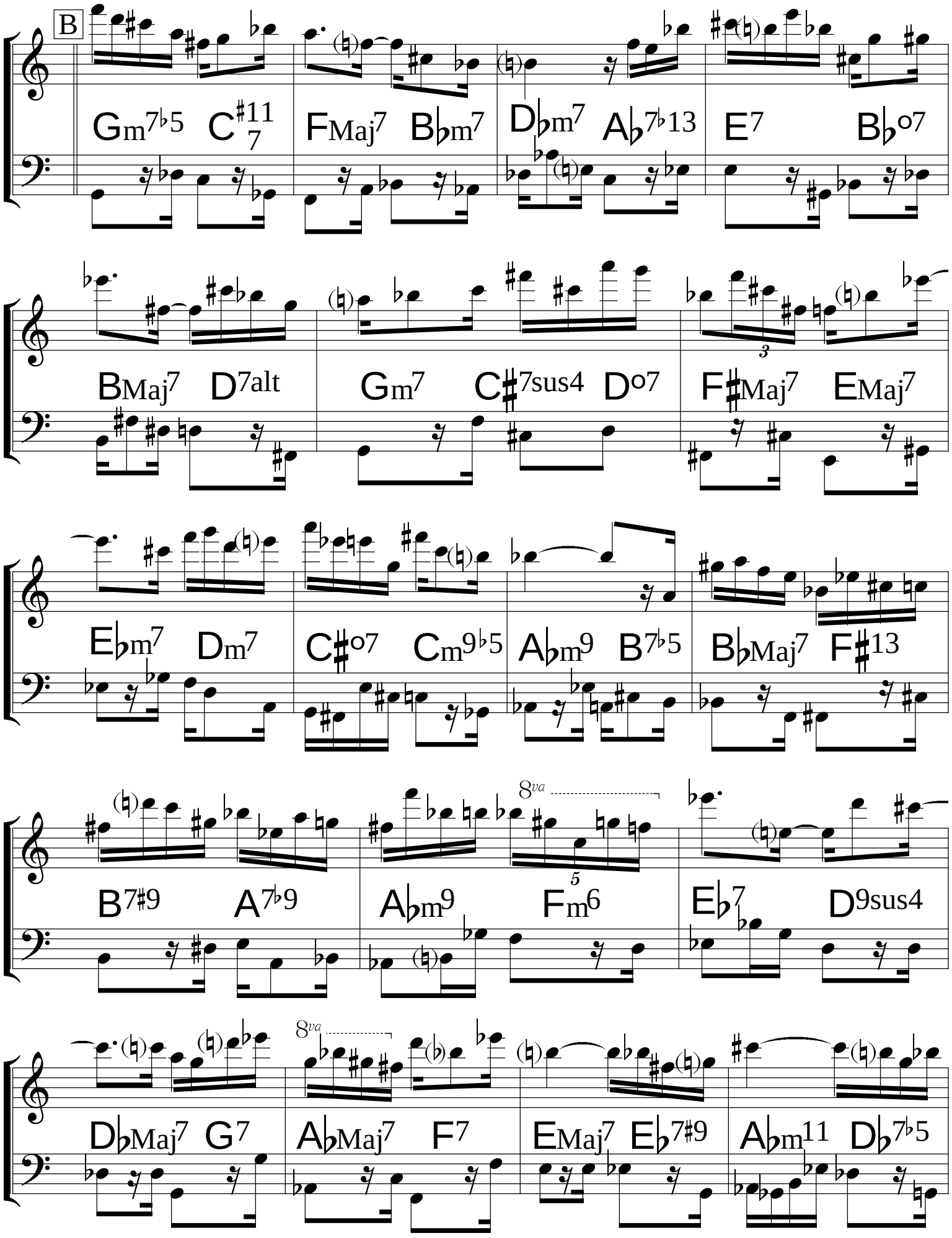
B
Gm7♭5 C7#11
FMaj7 B♭m7
D♭m7 A♭7♭13
E7 B♭o7
BMaj7 D7alt
Gm7 C♯7sus4 Do7
F♯Maj7 EMaj7
E♭m7 Dm7
C♯o7 Cm9♭5
A♭m9 B7♭5
B♭Maj7 F♯13
B7♯9 A7♭9
8va
A♭m9 Fm6
E♭7 D9sus4
D♭Maj7 G7
8va
A♭Maj7 F7
EMaj7 E♭7♯9
A♭m11 D♭7♭5

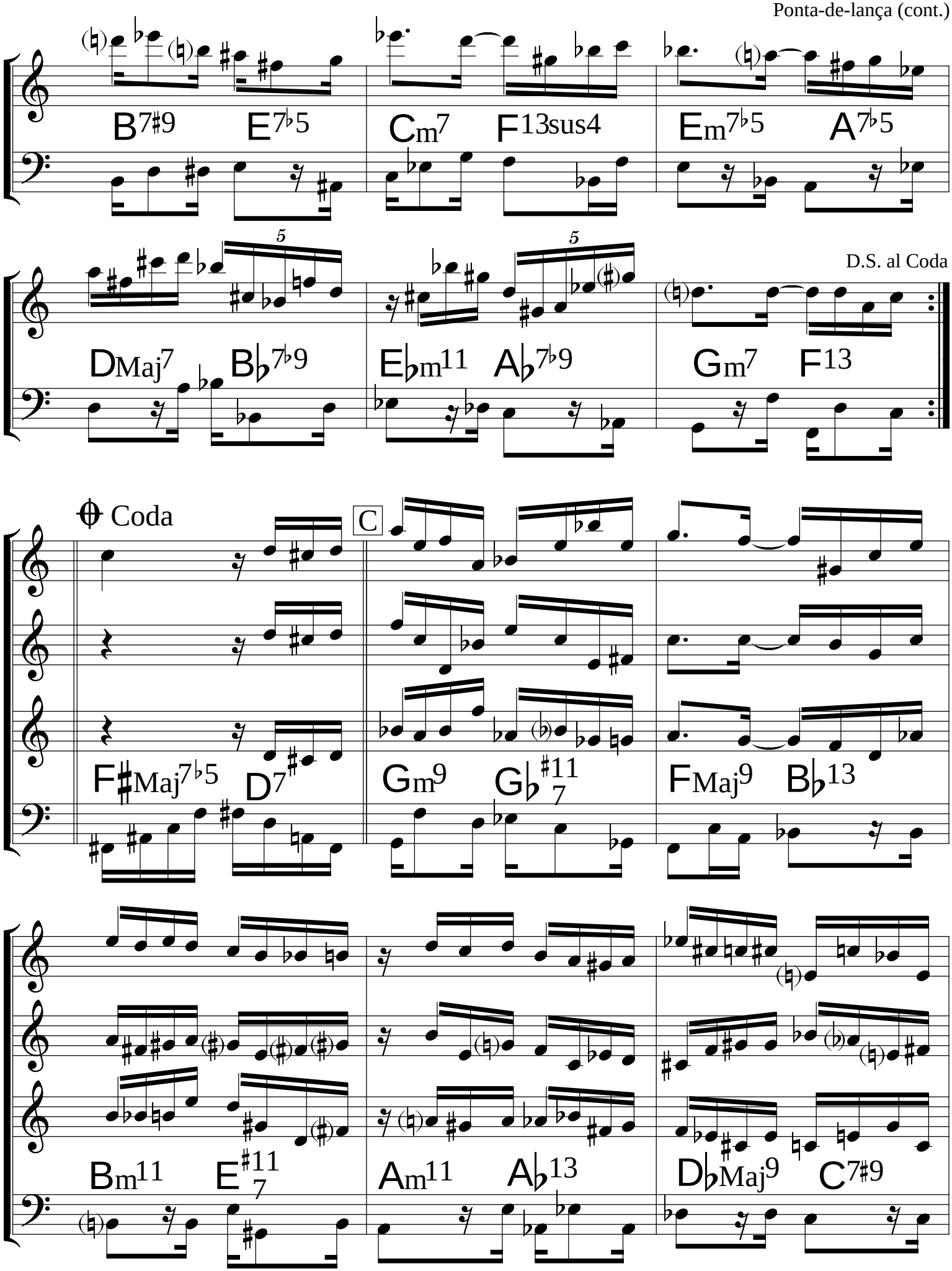
B7♯9
E7♭5
Cm7
F13sus4
Em7♭5
A7♭5
DMaj7
B♭7♭9
E♭m11
A♭7♭9
Gm7
F13
D.S. al Coda
Coda
C
F♯Maj7♭5
D7
Gm9
G♭7♯11
FMaj9
B♭13
Bm11
E7♯11
Am11
A♭13
D♭Maj9
C7♯9

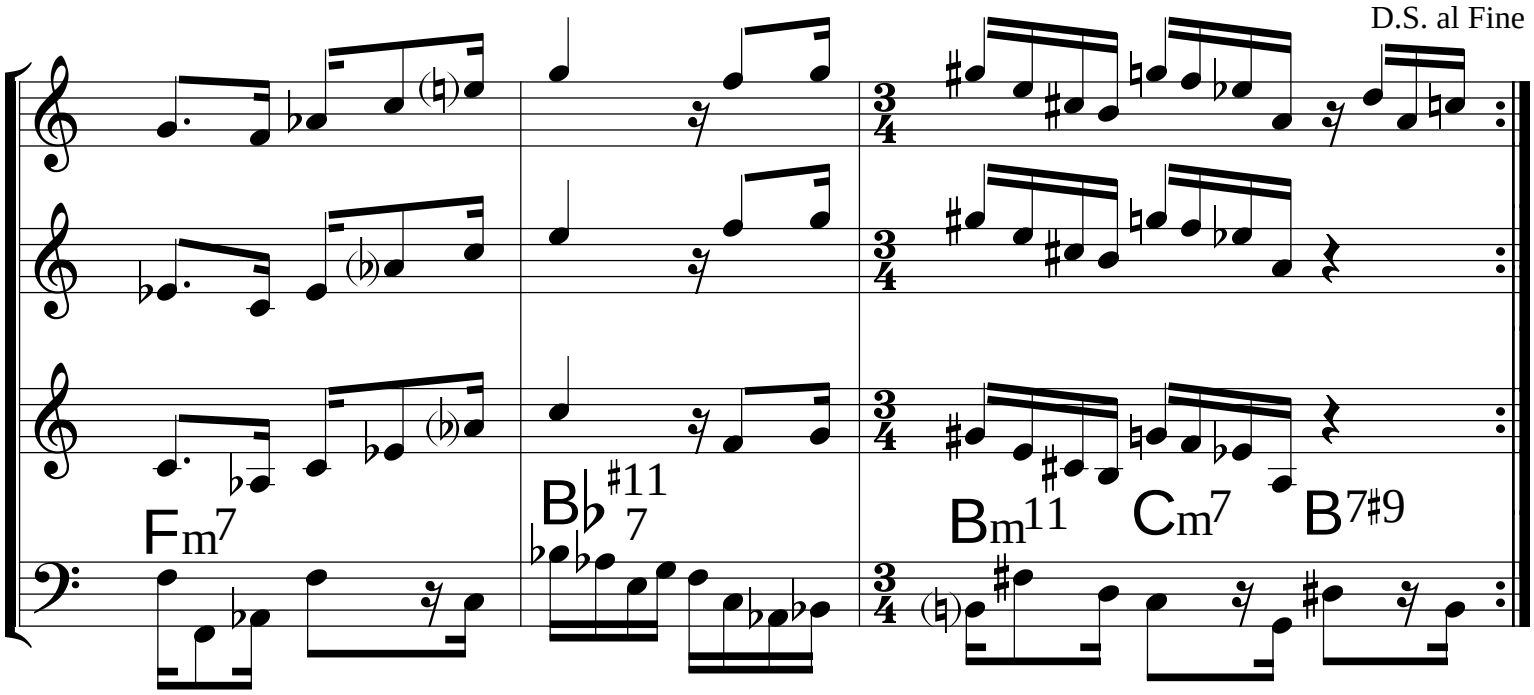

© 1985. **Mocambo Music.** Flavio Goulart.
All Rights Reserved. International Copyright Secured.

Ponto de Fusão

(Samba) ♩= 138

Claudio Bertrami

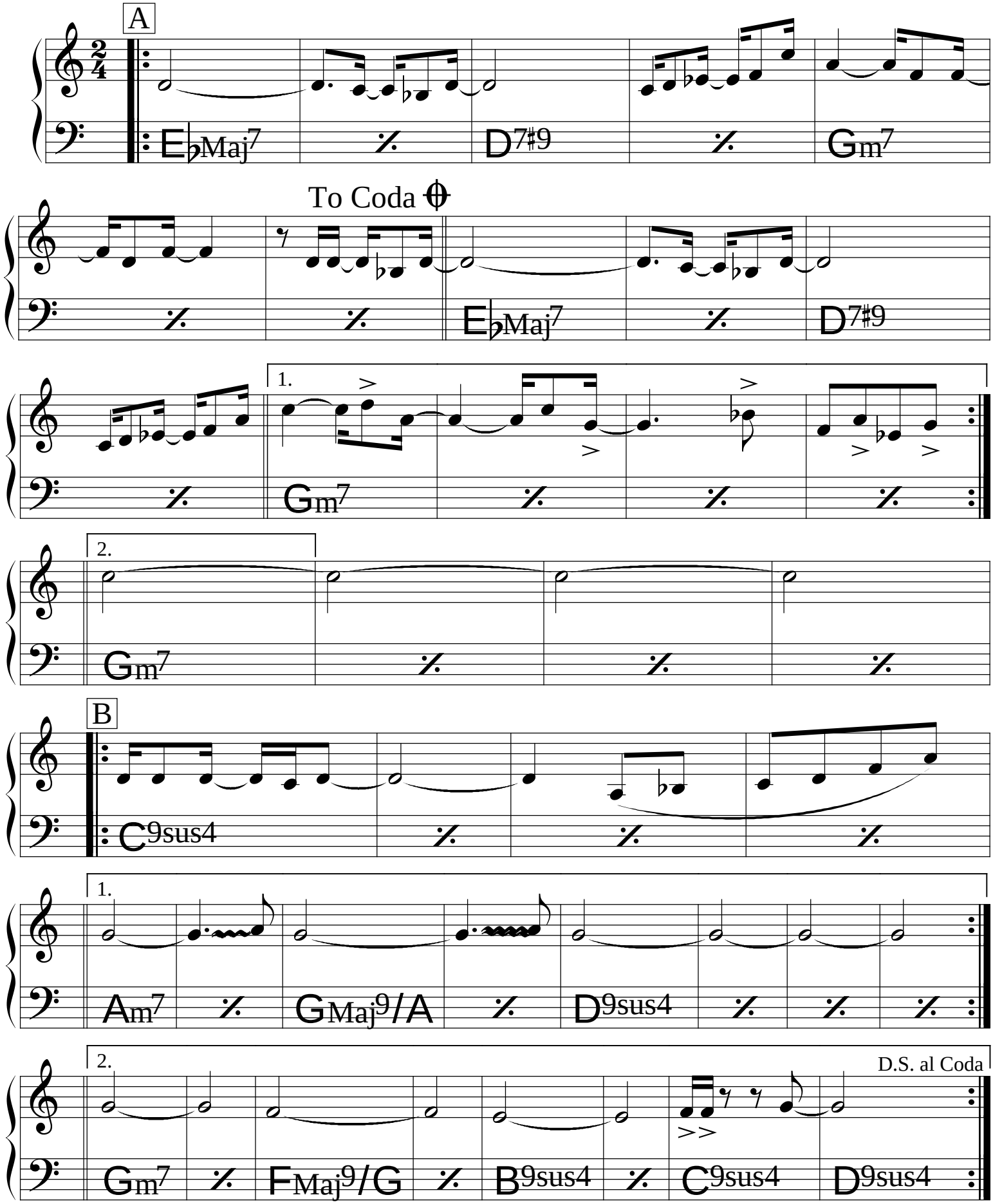

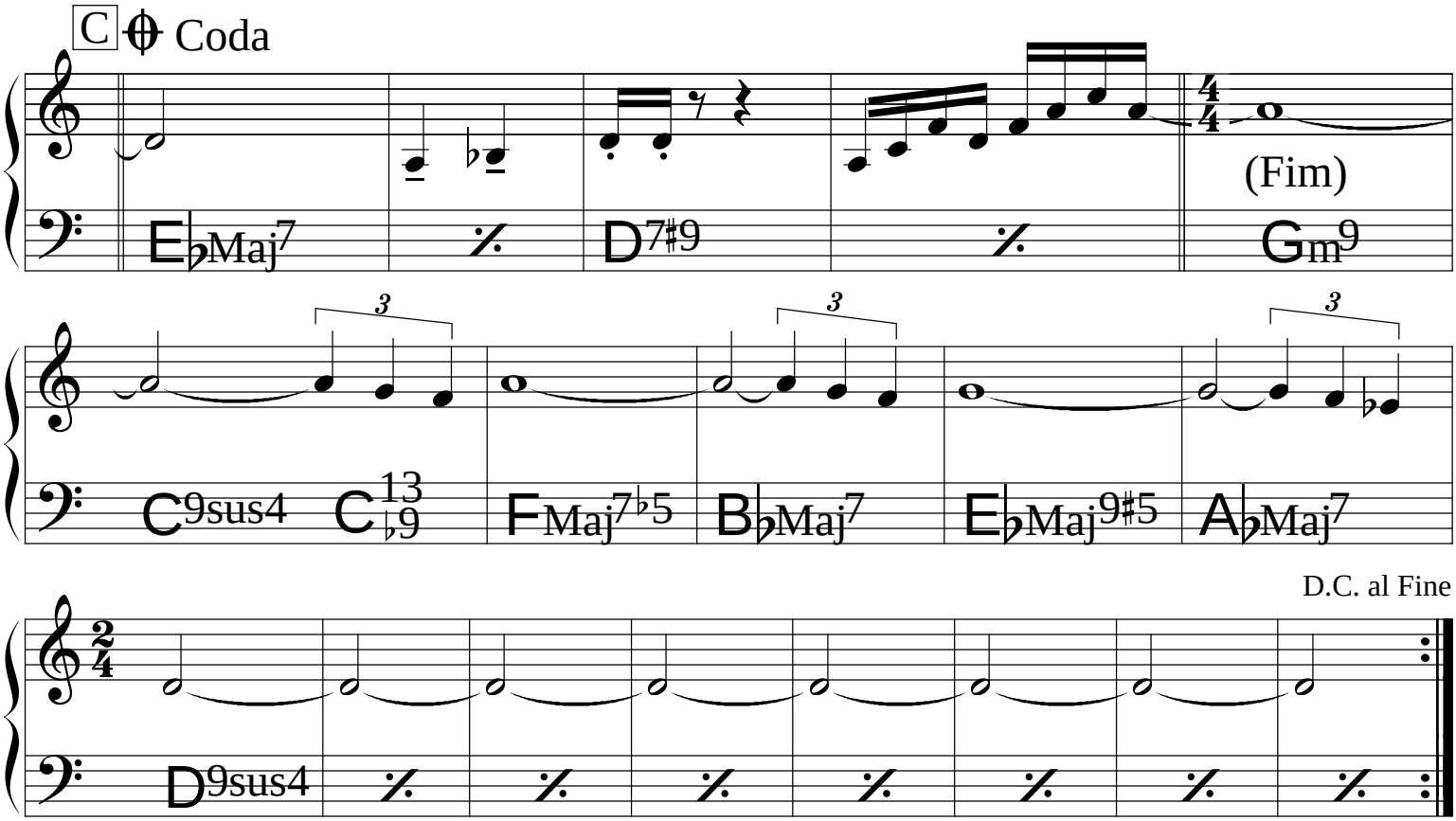
C
Coda
E♭Maj7
D7♯9
(Fim)
Gm9
C9sus4
C13♭9
FMaj7♭5
B♭Maj7
E♭Maj9♯5
A♭Maj7

D.C. al Fine

D9sus4

(Samba-Canção)

Por causa de você

Tom Jobim &
Dolores Duran

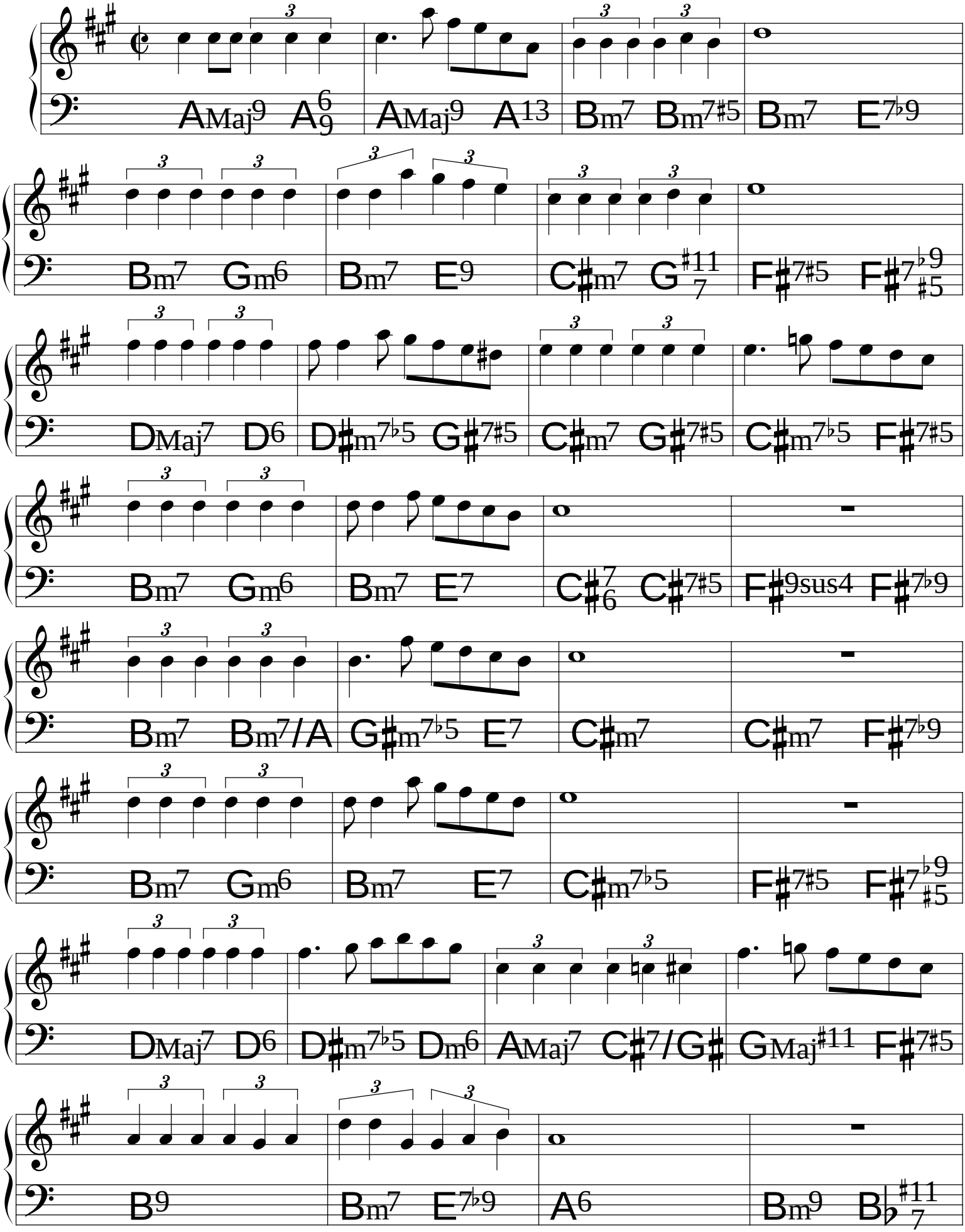

Pra machucar meu coração

Ary Barroso

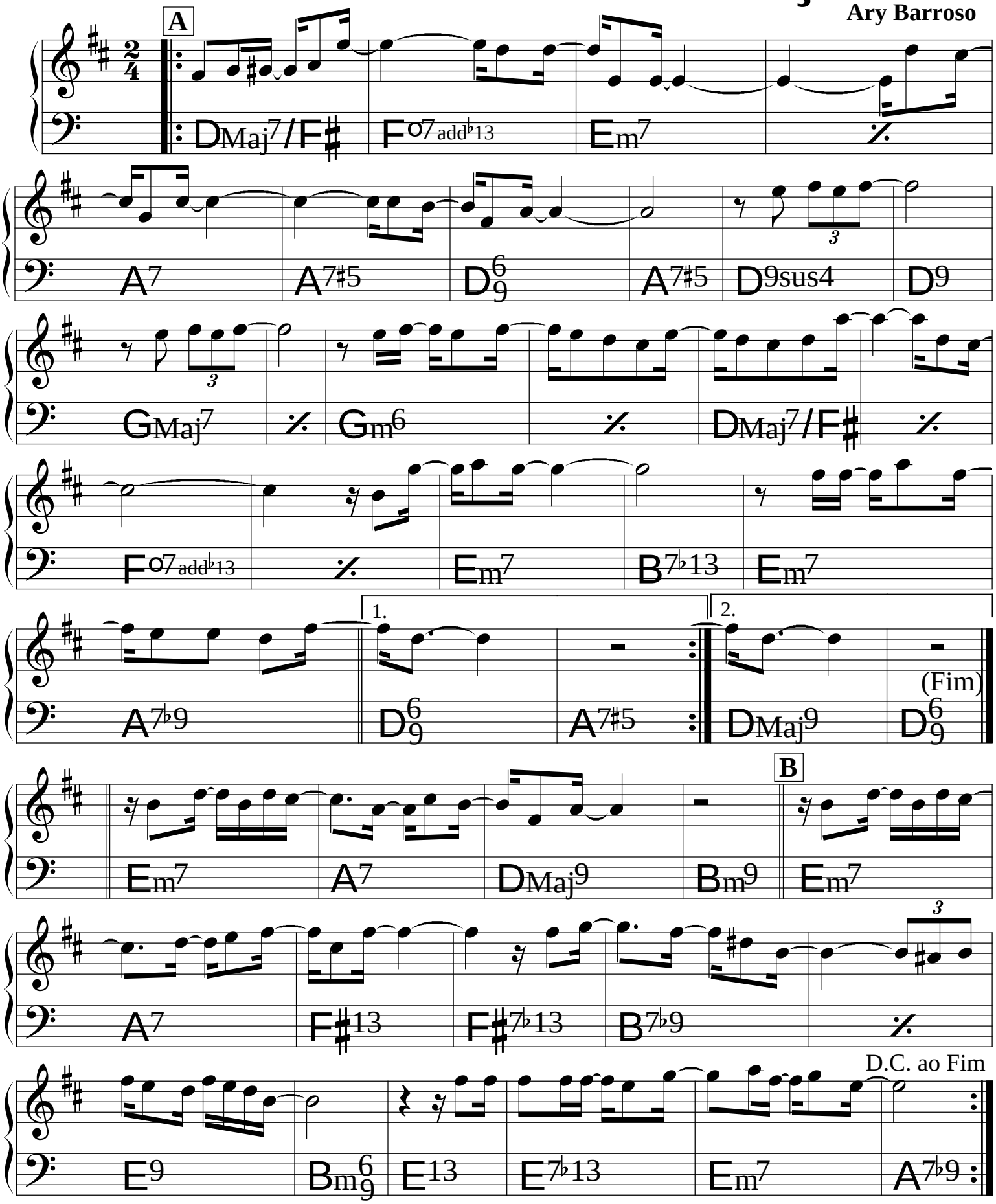

Prece
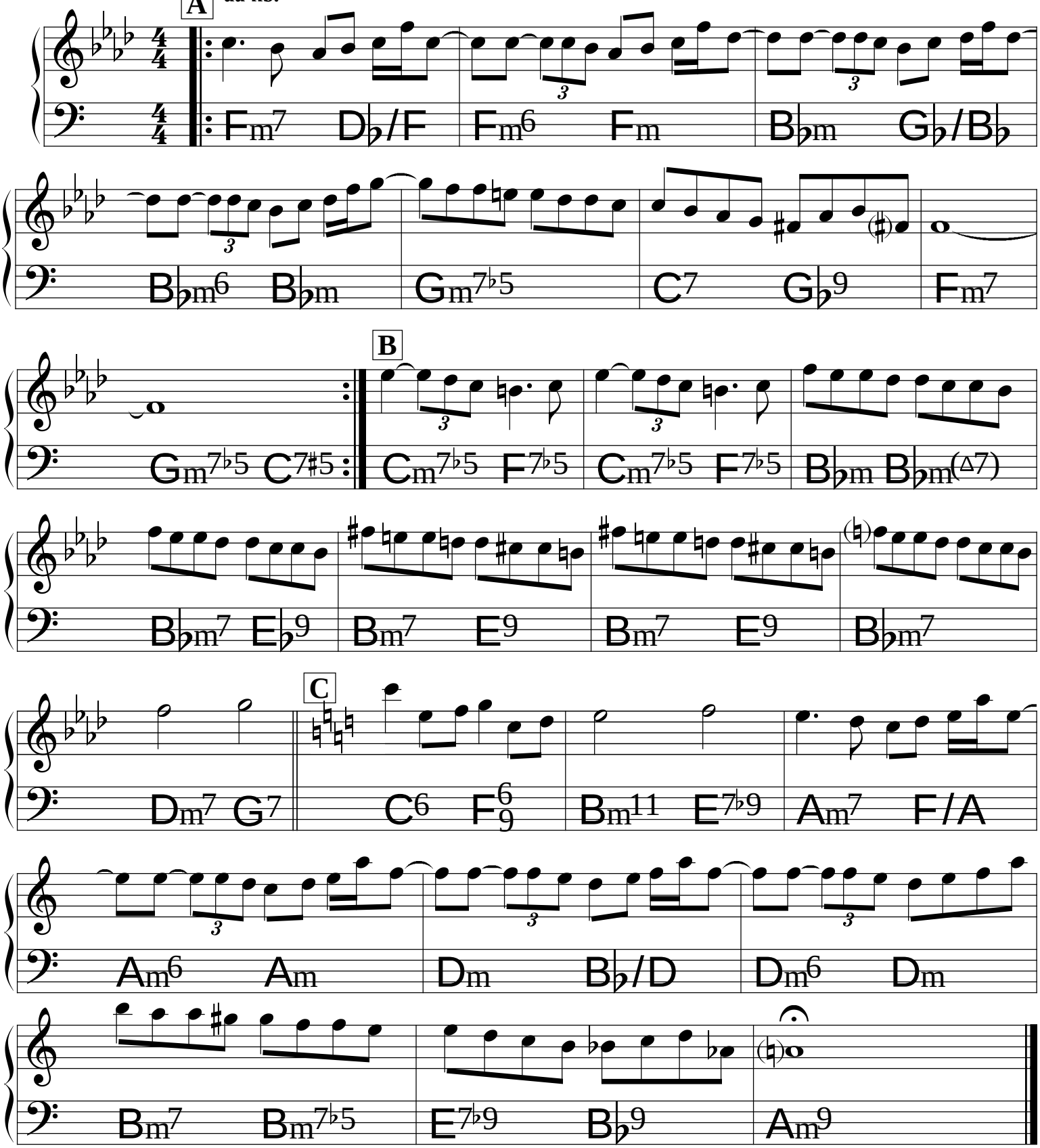
Durval Ferreira &
Tibério Gaspar