Real Book do Brazil

par Kinéopathe

A	
A Felicidade	5
Agua de beber	7
Aguas de março	8
Ah! Se Eu Pudesse	11
Amanha	12
Amazonas	13
Amor Certinho	14
Amor em Paz	15
A morte de um deus do sal	16
Anos Dourados	17
A paz	18
Aquarela do Brasil	19
Aquela Coisa	21
Aquelas Coisas Todas	23
Aquela Valsa	25
Aqui, Oh!	27
A Ra	29
Arambaré	30
Arte de Voar	32
Até quem sabe	34
Aula de matematica	35
B	
Balanço Zona Sul	37
Batida Diferente	38
Beatriz	39
Bebê	41
Beijo Partido	43
Bolinha de papel	45
Bonita	46
Bossa sem fim	48
Bota na Roda	49
Brigas Nunca Mais	52
Brisa do mar	53
Bye, bye Brasil	54
C	
Caçador de Mim	55
Camburi	56
Caminho de Casa	58
Caminhos Cruzados	59
Canção que morre no ar	61
Carinhoso	62
Carioca	64
Cascavel "Feitiço"	66
Cego Aderaldo	68
Chansong	70
Chega de Saudade	72
Chora tua tristeza	74
Chorinho Pra Ele	76
Choro Negro	78
Chovendo na roseira	80
Chuva	83
Ciùme	84
Clip Brasil	85
Coisa mais linda	87
Começaria tudo outra vez	88
Como Uma Onda	90
Corcovado	92
D	
Da Cor Brasileira	93
Deixa	94
Deixa q'eu boto	95
Desafinado	97
Desatando o Nò	99
Descendo a Serra	100
Deus Brasileiro	102

D

Dindi 103
Discussão 104
Dois pra la, dois pra cà 105
The Dolphin 107
Dom de Iludir 108
Doralice 110
Drão 112
Duas contas 113

E

Ela é carioca 114
Espinha de Bacalhau 115
Esquenta-por-dentro 118
Esquilo Rosa "Para Vera Tatiana" 120
Essa Mulher 122
Essa cara 123
Estamos Ai 124
Este seu olhar 125
Estrada do Sol 126
Eu sei que vou te amar 127
Eu e a Brisa 128
Eu Te Amo 130
Evem o Carangueijo 132

F

Falando de Amor 135
Falsa baiana 136
Fàtima 137
Favela O Morro Não Tem Vez 209
Faz Parte do Meu Show 139
Ferrovias 140
Flora 142
Flor de Lis 144
Forrò Brasil 146
Fotografia 147
Frevo 148
Frevo em Maceiò 151

G

Garota de Ipanema 153
Giassol da Bessarabia 154
Giselle 157

H

Hô-ba-là-là 159

I

Igarapé 160
Iluminada 163
Influência do Jazz 165
Ingênuo 166
Insensatez "how Intensitive" 168
Inutil Paisagem 169
Isaura 170
Isso é o Boi 171

J

K

Karatê 174

L

Lamentos 176
Ligia 178
Loro 179
Louco por Você 181
Lua de São Jorge 183
Lugar Comum 184
Luiza 185

M

Madrugada 187
Manhã de carnaval 189
Maracatu 191
Mas Que Nada 193
Melancia 195
Menino do Rio 197
Meu bem, meu mal 198

M

Meu Bem Querer 200
Minha Saudade 202
Montreux 203

N

Nada Sera Como Antes 204
Nordestina 205

O

O bêbado e a equilibrista 207
O Morro Não Tem Vez 209
O que é amar 210
Outa Vez 212
O Ovo 214

P

Palhaço 215
Pétala 216
Poeira na Pomba 217
Ponta de Lança 219
Ponto de Fusão 223
Por causa de você 225
Pra machucar meu coração 226
Prece 227
Preciso Aprender a Ser So 228
Primavera 229
Pro Brotinho 231
Puxa um Pescoço-Gelado ai 233

Q

Quente que eu estou fervendo 235

R

No Rancho Fundo 236
Rapaz de bem 237
Rebuliço 239
Retrato em Branco e Preto 241
Revendo Amigos 242
Rio 243

S

Sabe Você 245
Samba do avião 247
Samba do Carioca 249
Samba de Verão 250
Sangrando 251
Saudade Fez um Samba 253
Se é tarde me perdoa 254
7 Anéis 255
Setembro 257
Se eu quiser falar com Deus 258
So Danço Samba 259
Sonho de Maria 260
Sonoroso 262
So Tinha de Ser com Você 263
So Xote 265

T

Tacho 266
Tardes na Tailândia 267
Telefone 269
Teletema 270
Tintim por tintim 271
Trenzinho do Caipira 273
Triste 274
Tristeza de nos dois 275
Trocando em miudos 277

U

Um a Zero 279

V

Vagamente 282
Vala-me ! 283
Vera Cruz 285
Vidigal 286

V	
Vivo sonhando	288
Você é Linda	289
Você	290
Você e Eu	291
Vôo dos Urubus	292
Vou Vivendo	294
W	
Wave	296
X	
y	
Z	
Zebi	297

A Felicidade

Tom Jobim & Vinícius de Moraes

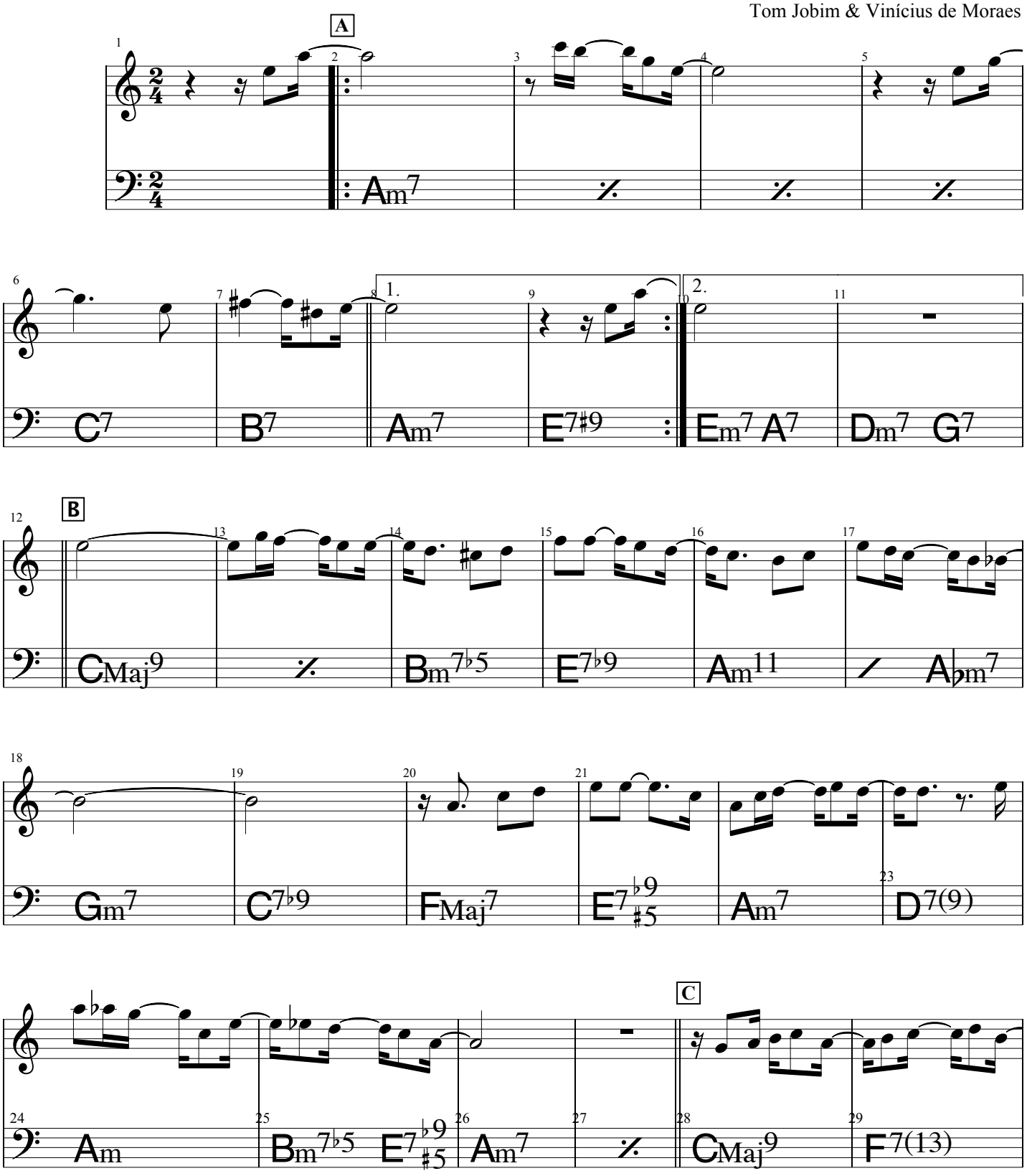

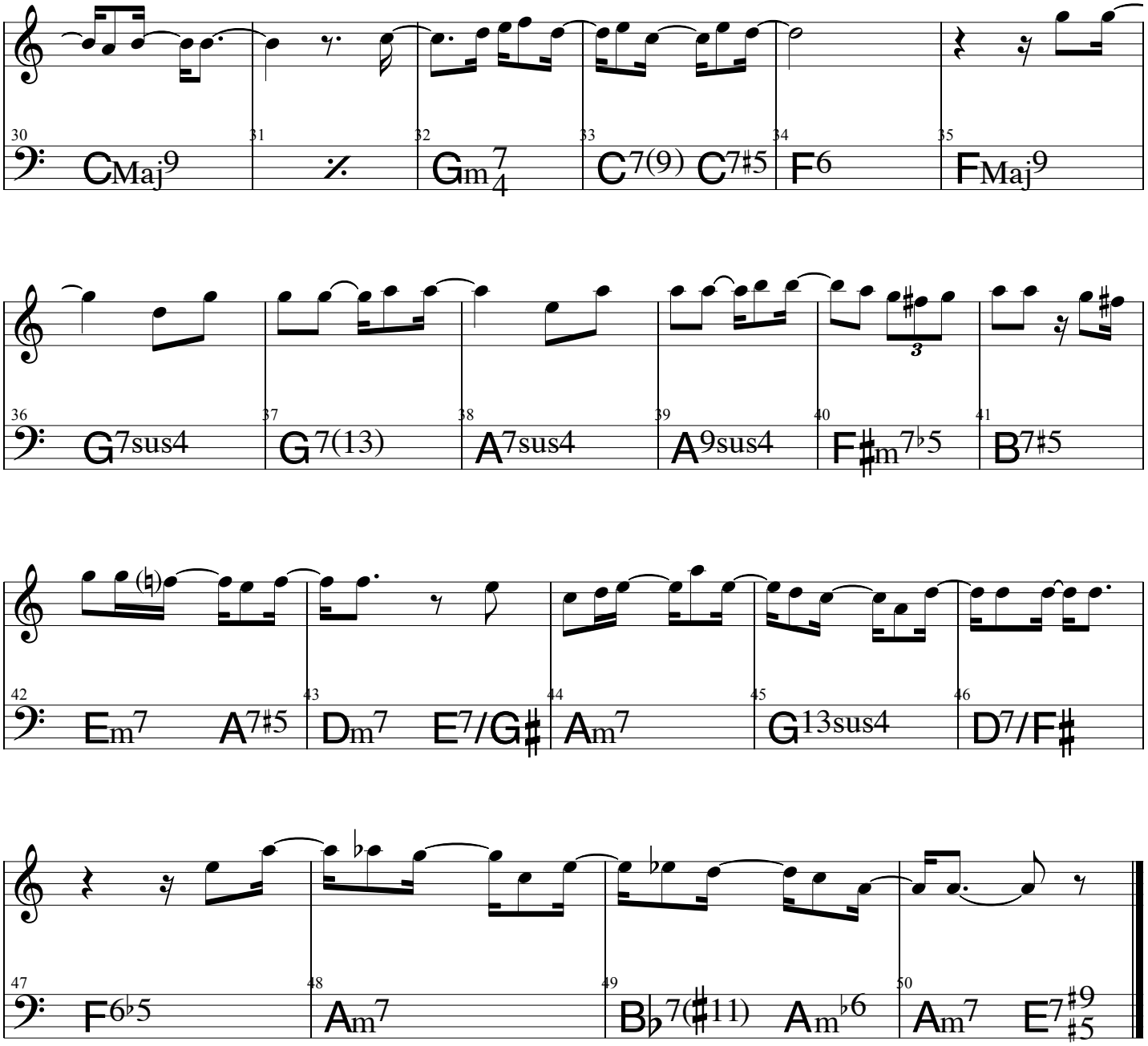
30 CMaj9
31
32 Gm7/4
33 C7(9) C7♯5
34 F6
35 FMaj9
36 G7sus4
37 G7(13)
38 A7sus4
39 A9sus4
40 F♯m7♭5
41 B7♯5
42 Em7 A7♯5
43 Dm7 E7/G♯
44 Am7
45 G13sus4
46 D7/F♯
47 F6♭5
48 Am7
49 B♭7(♯11) Am♭6
50 Am7 E7♯9/♯5

Água de beber

Tom Jobim & Vinícius de Moraes

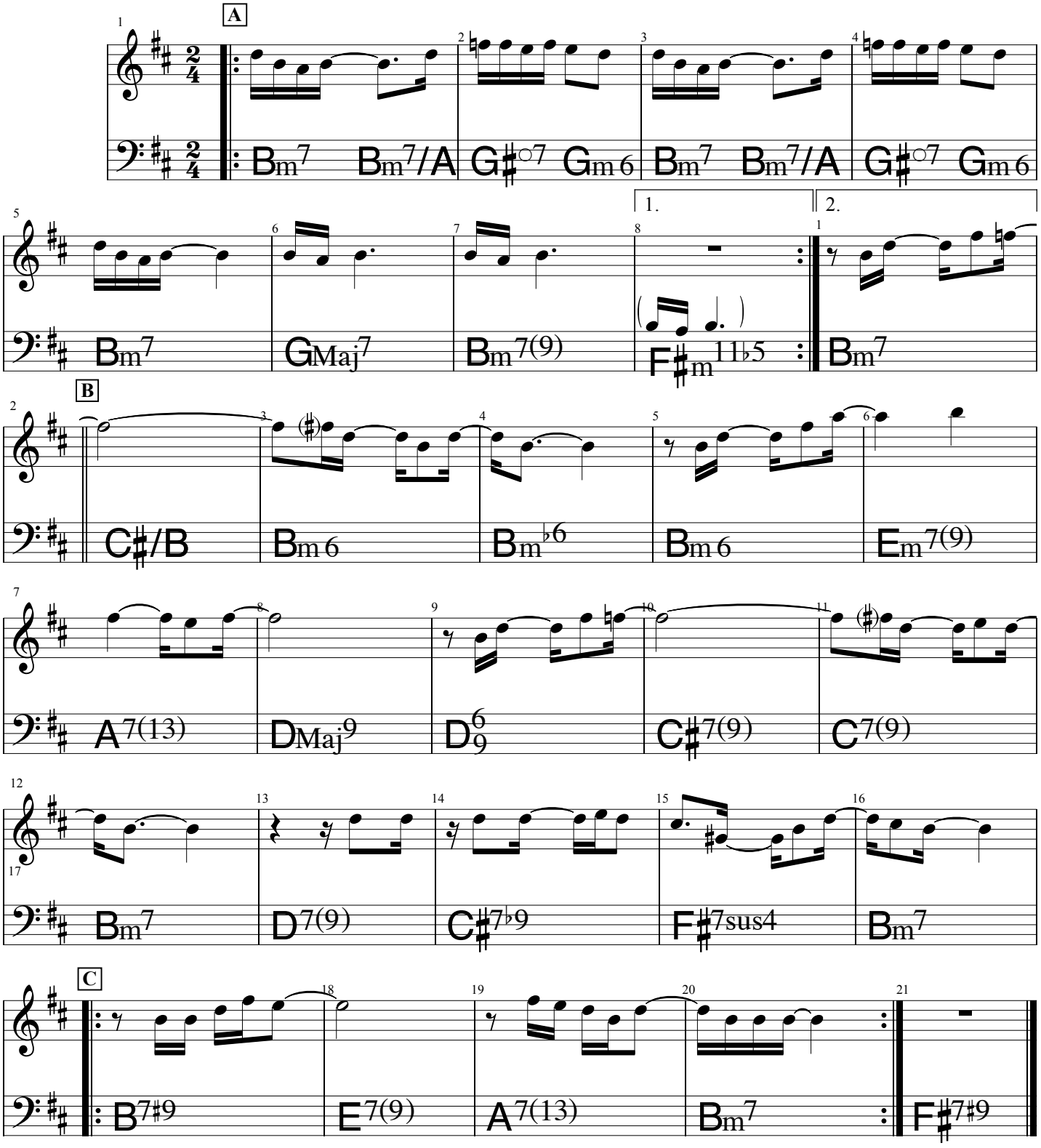

Águas de março

Tom Jobim

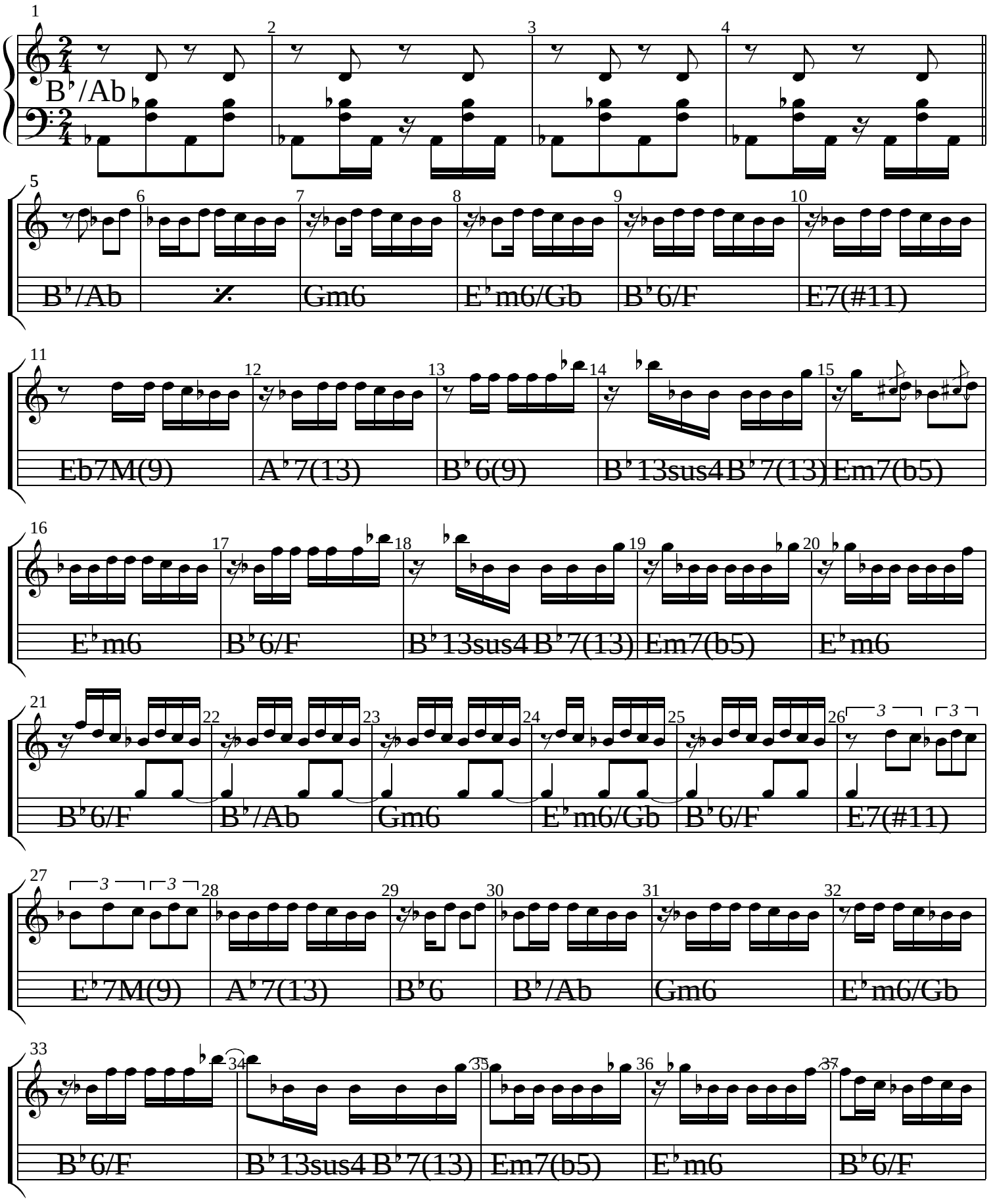

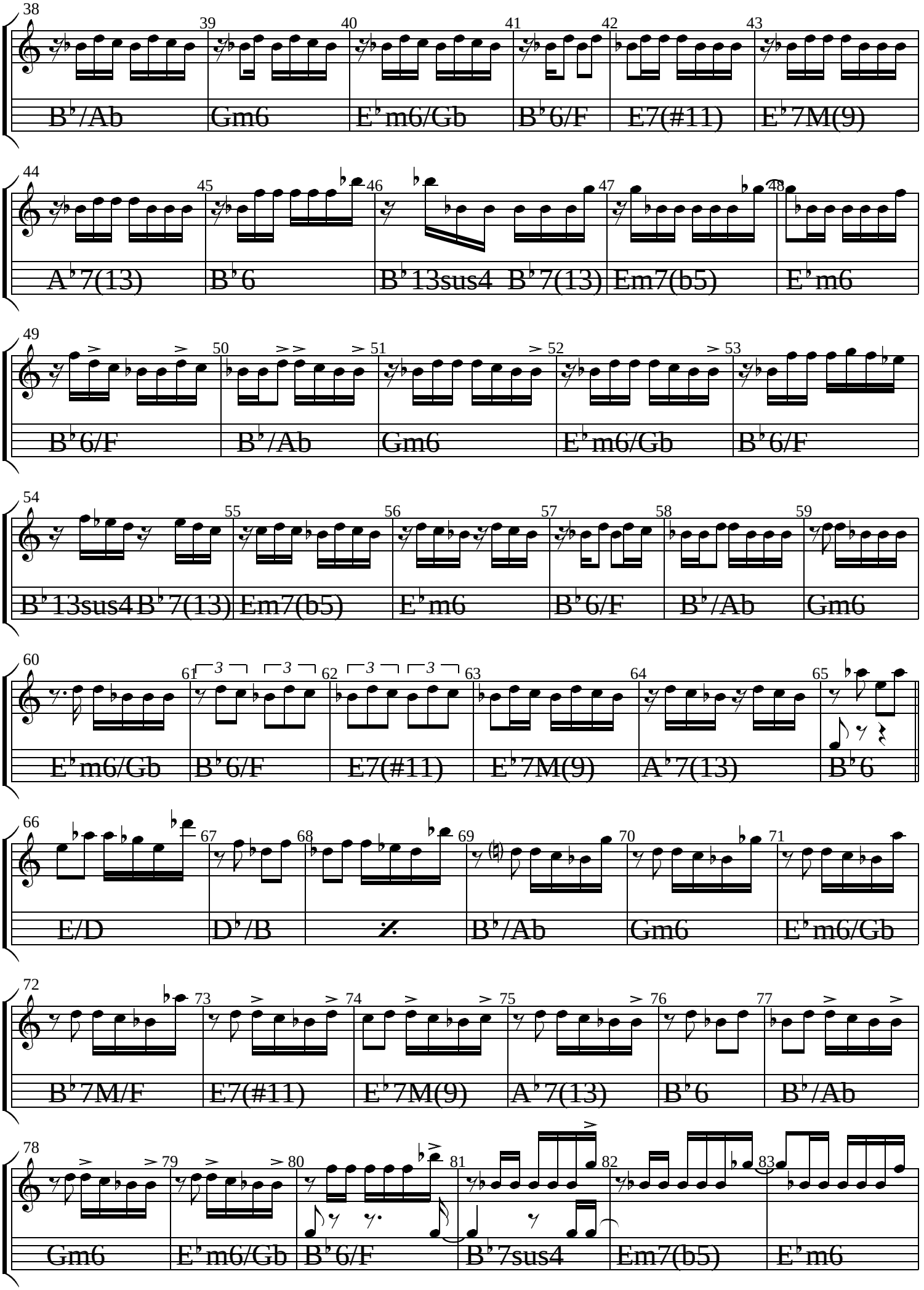
38 39 40 41 42 43
B♭/Ab Gm6 E♭m6/Gb B♭6/F E7(#11) E♭7M(9)
44 45 46 47 48
A♭7(13) B♭6 B♭13sus4 B♭7(13) Em7(b5) E♭m6
49 50 51 52 53
B♭6/F B♭/Ab Gm6 E♭m6/Gb B♭6/F
54 55 56 57 58 59
B♭13sus4 B♭7(13) Em7(b5) E♭m6 B♭6/F B♭/Ab Gm6
60 61 62 63 64 65
E♭m6/Gb B♭6/F E7(#11) E♭7M(9) A♭7(13) B♭6
66 67 68 69 70 71
E/D D♭/B B♭/Ab Gm6 E♭m6/Gb
72 73 74 75 76 77
B♭7M/F E7(#11) E♭7M(9) A♭7(13) B♭6 B♭/Ab
78 79 80 81 82 83
Gm6 E♭m6/Gb B♭6/F B♭7sus4 Em7(b5) E♭m6

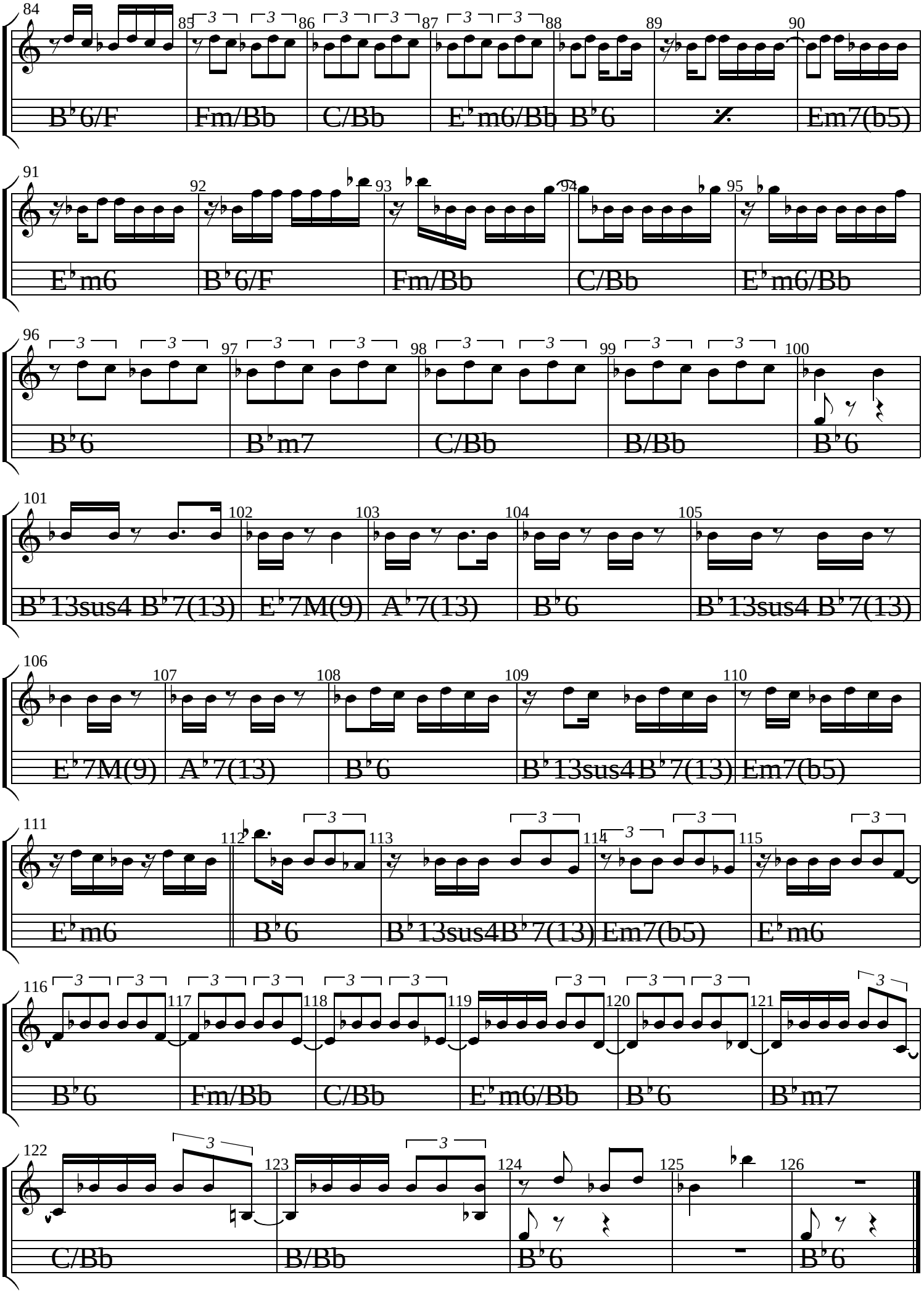
84 85 86 87 88 89 90
B♭6/F Fm/Bb C/Bb E♭m6/Bb B♭6 Em7(b5)
91 92 93 94 95
E♭m6 B♭6/F Fm/Bb C/Bb E♭m6/Bb
96 97 98 99 100
B♭6 B♭m7 C/Bb B/Bb B♭6
101 102 103 104 105
B♭13sus4 B♭7(13) E♭7M(9) A♭7(13) B♭6 B♭13sus4 B♭7(13)
106 107 108 109 110
E♭7M(9) A♭7(13) B♭6 B♭13sus4B♭7(13) Em7(b5)
111 112 113 114 115
E♭m6 B♭6 B♭13sus4B♭7(13) Em7(b5) E♭m6
116 117 118 119 120 121
B♭6 Fm/Bb C/Bb E♭m6/Bb B♭6 B♭m7
122 123 124 125 126
C/Bb B/Bb B♭6 B♭6

(Bossa)

Ah! Se Eu Pudesse

Roberto Menescal
& Ronaldo Bôscoli

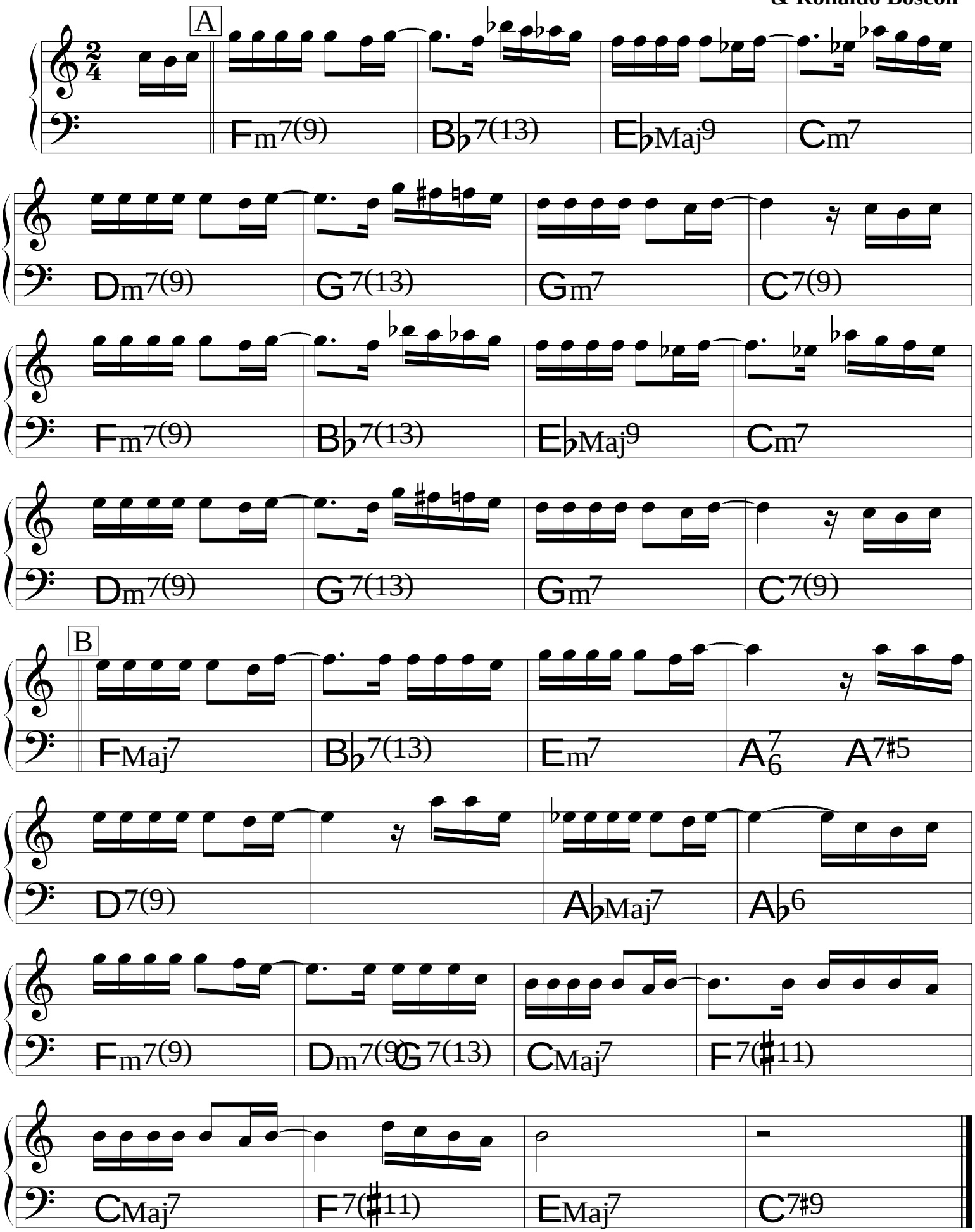

Amanhã

Pascoal Meirelles

♩ = 150

Intro

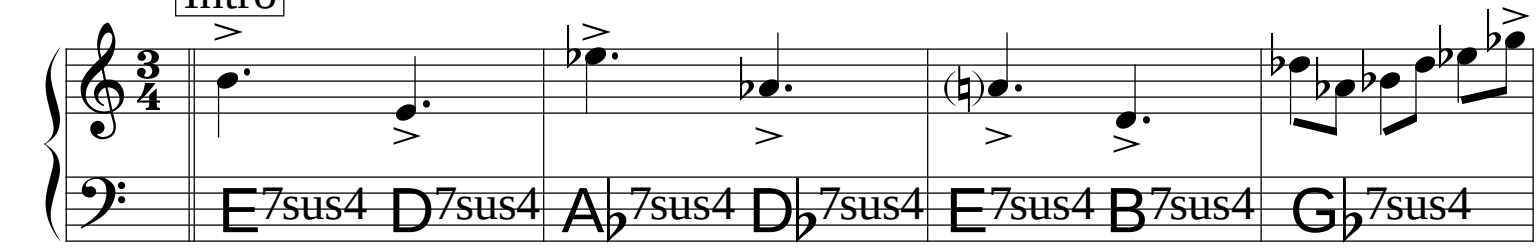

nos solos:
2 compassos p/ cada Acorde.

A

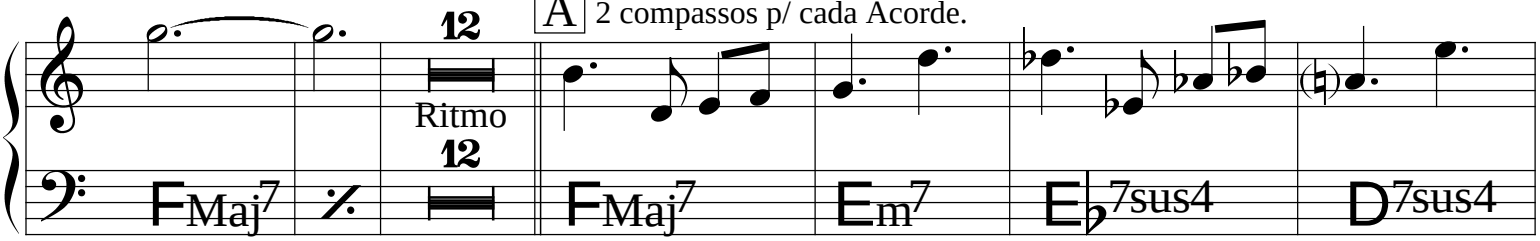

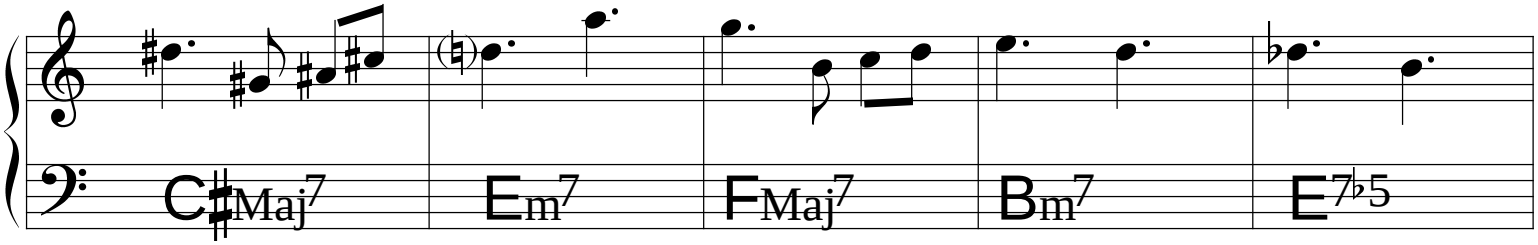

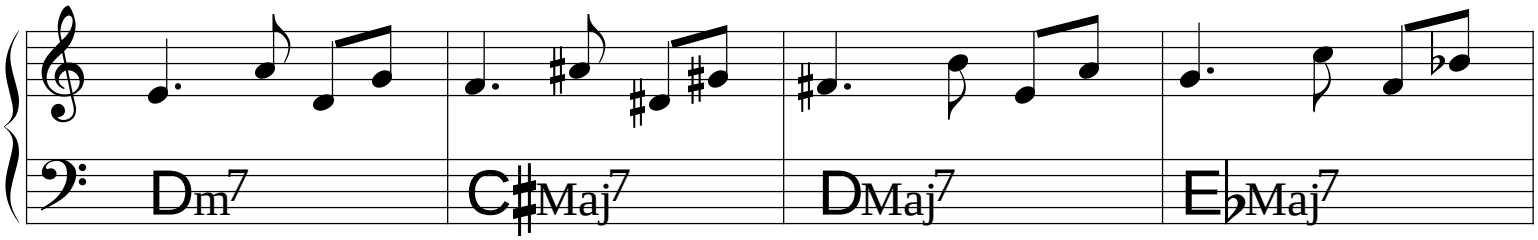

B

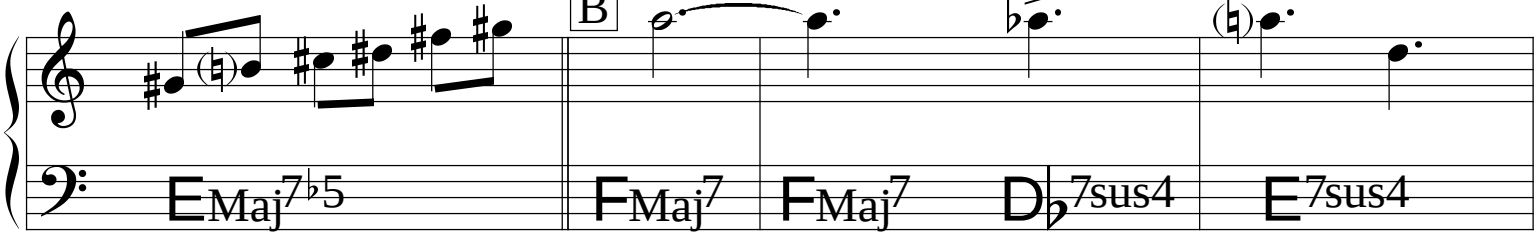

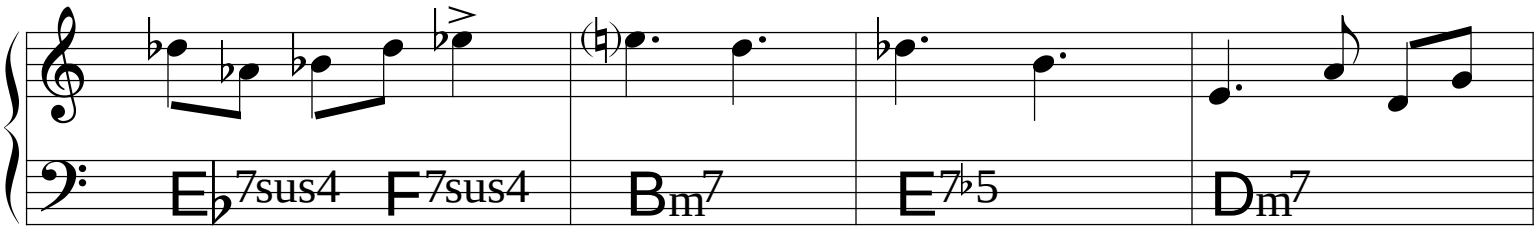

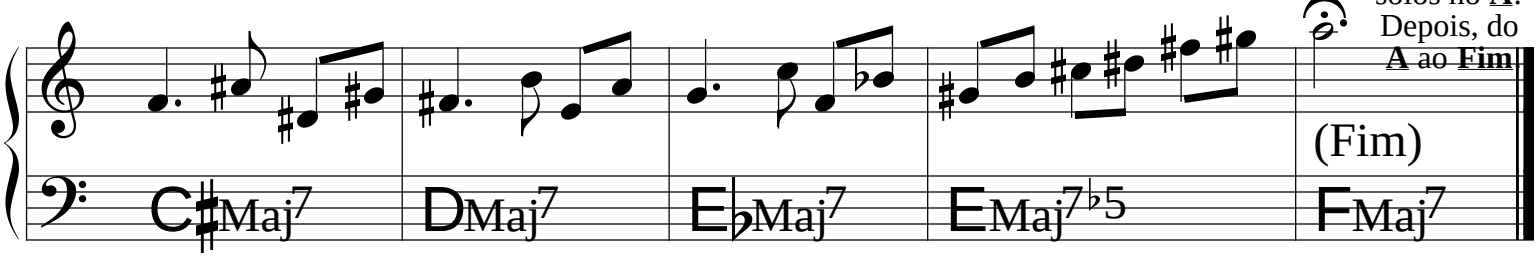

(Bossa)

Amazonas

João Donato
& Lysias Enio

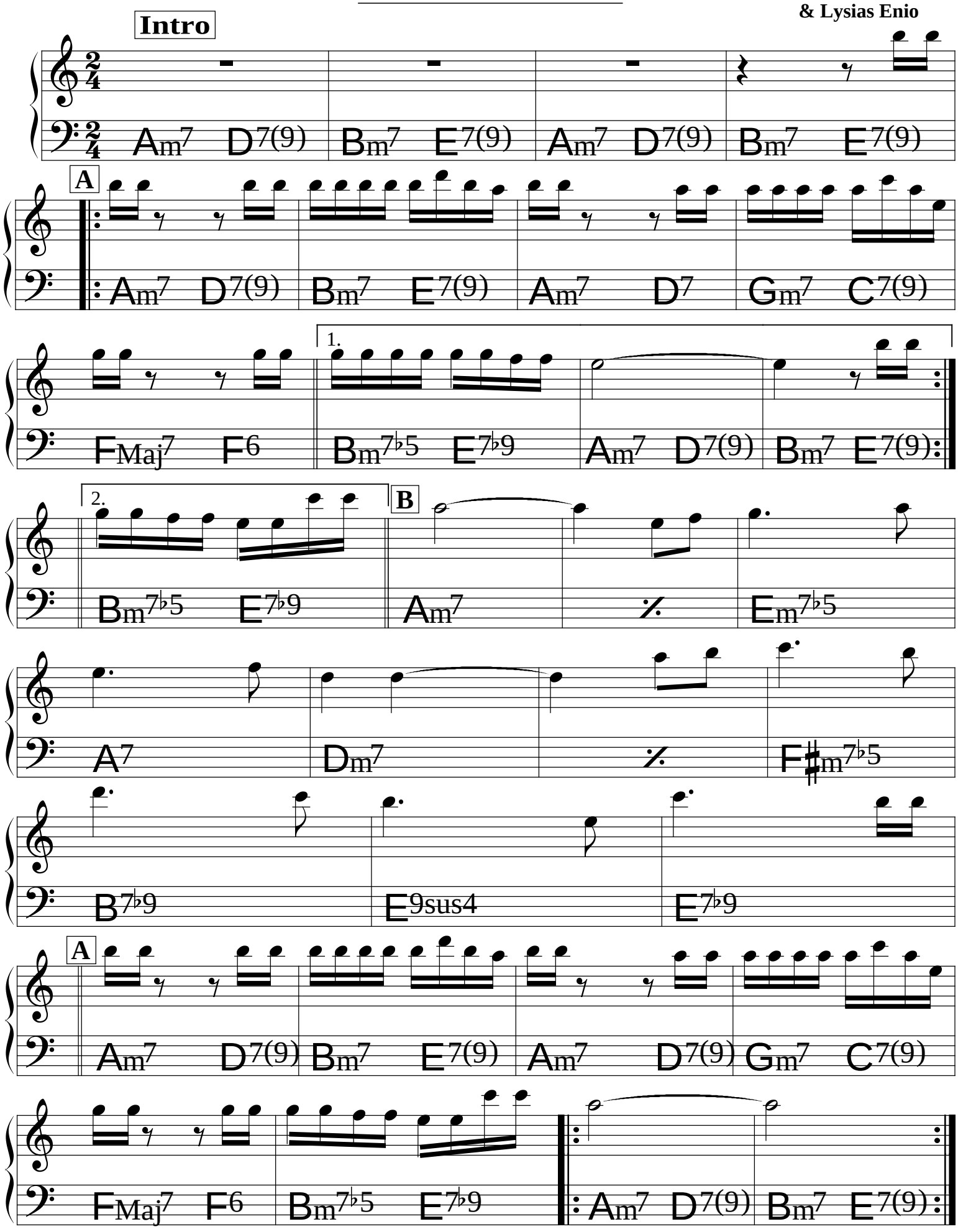

Amor certinho

(Bossa)

Roberto Guimarães

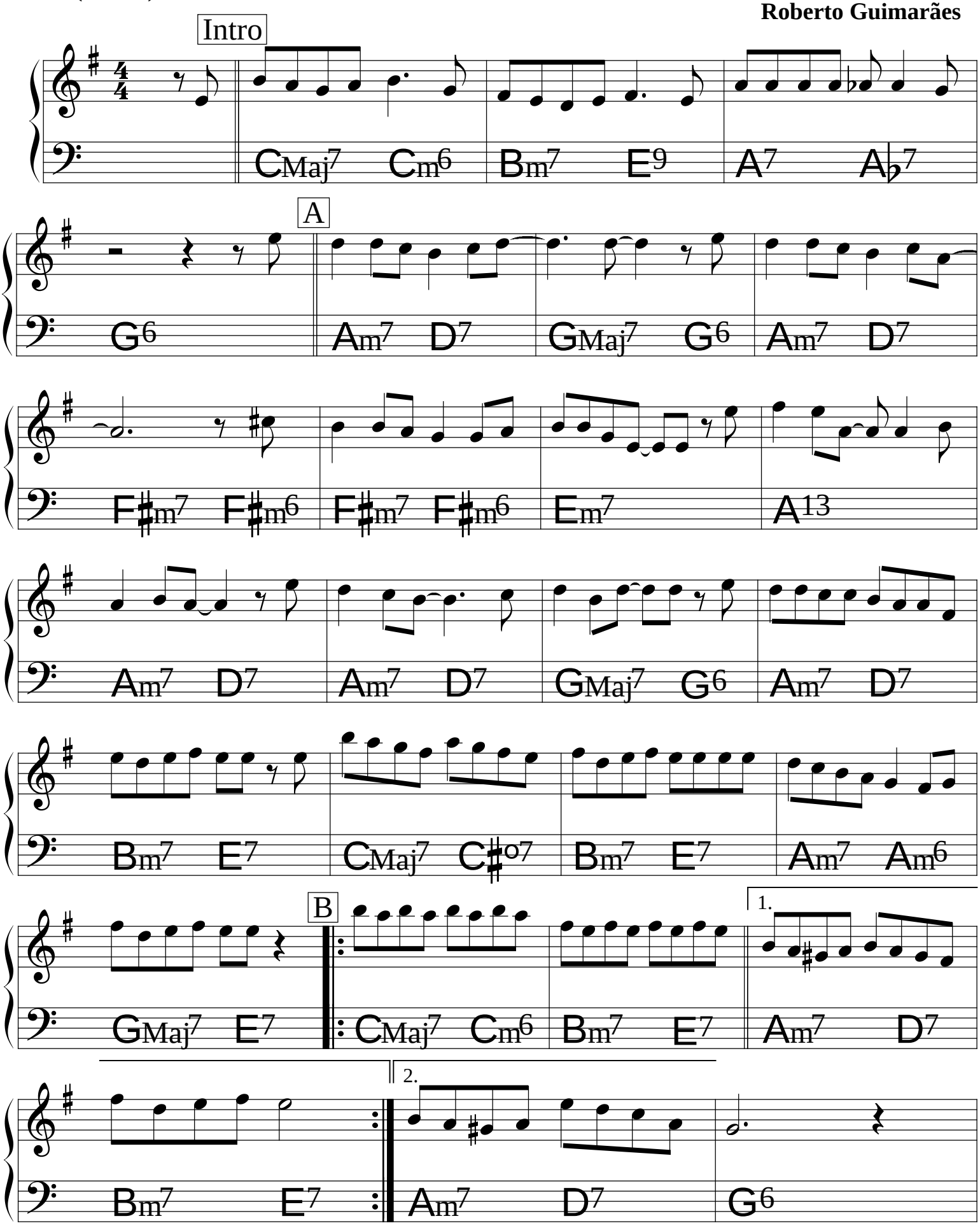

Amor em Paz

(Bossa)

Tom Jobim &
Vinícius de Moraes

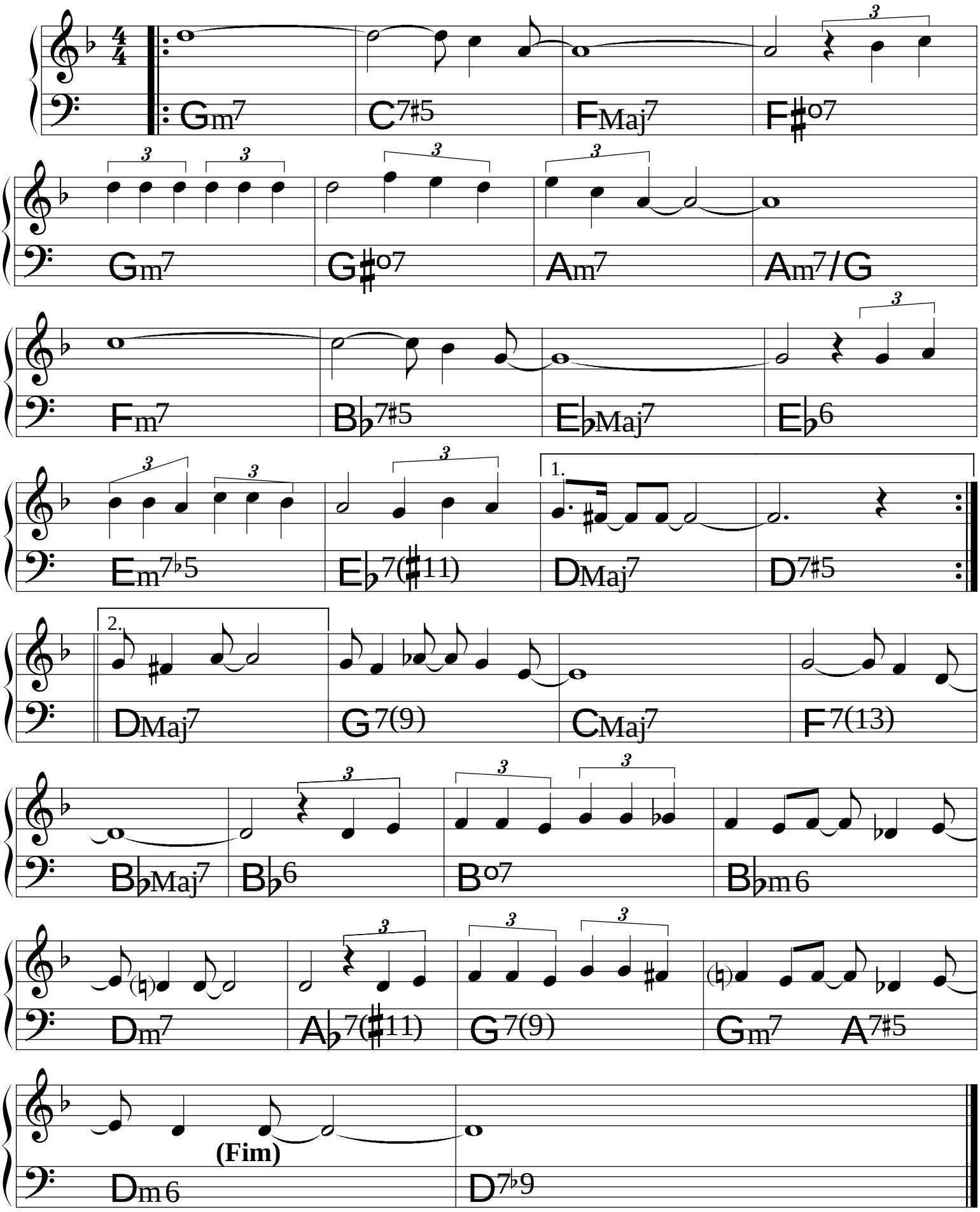

A morte de um deus do sal

(Bossa)

Roberto Menescal
& Ronaldo Bôscoli

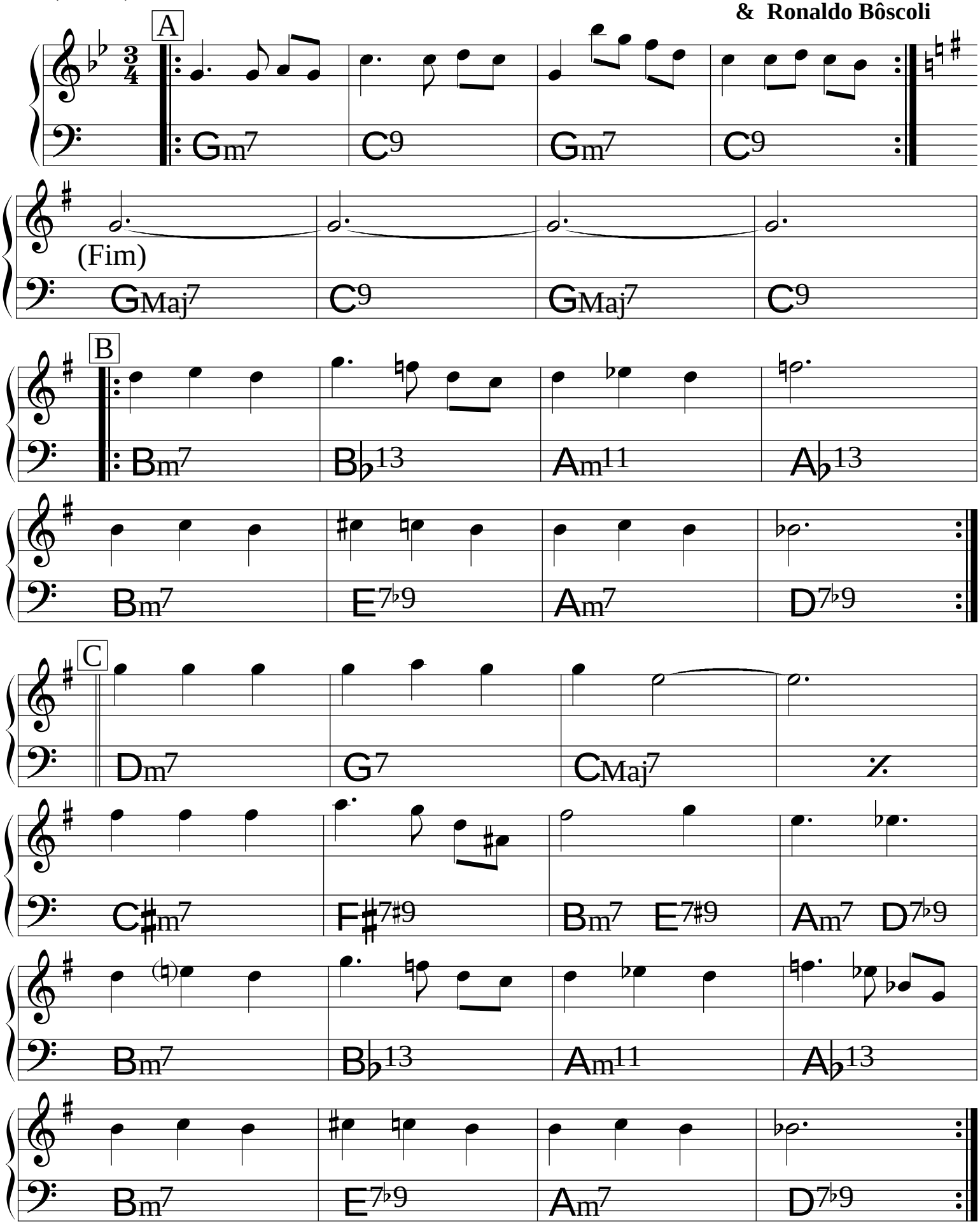

Anos Dourados

Tom Jobim &
Chico Buarque

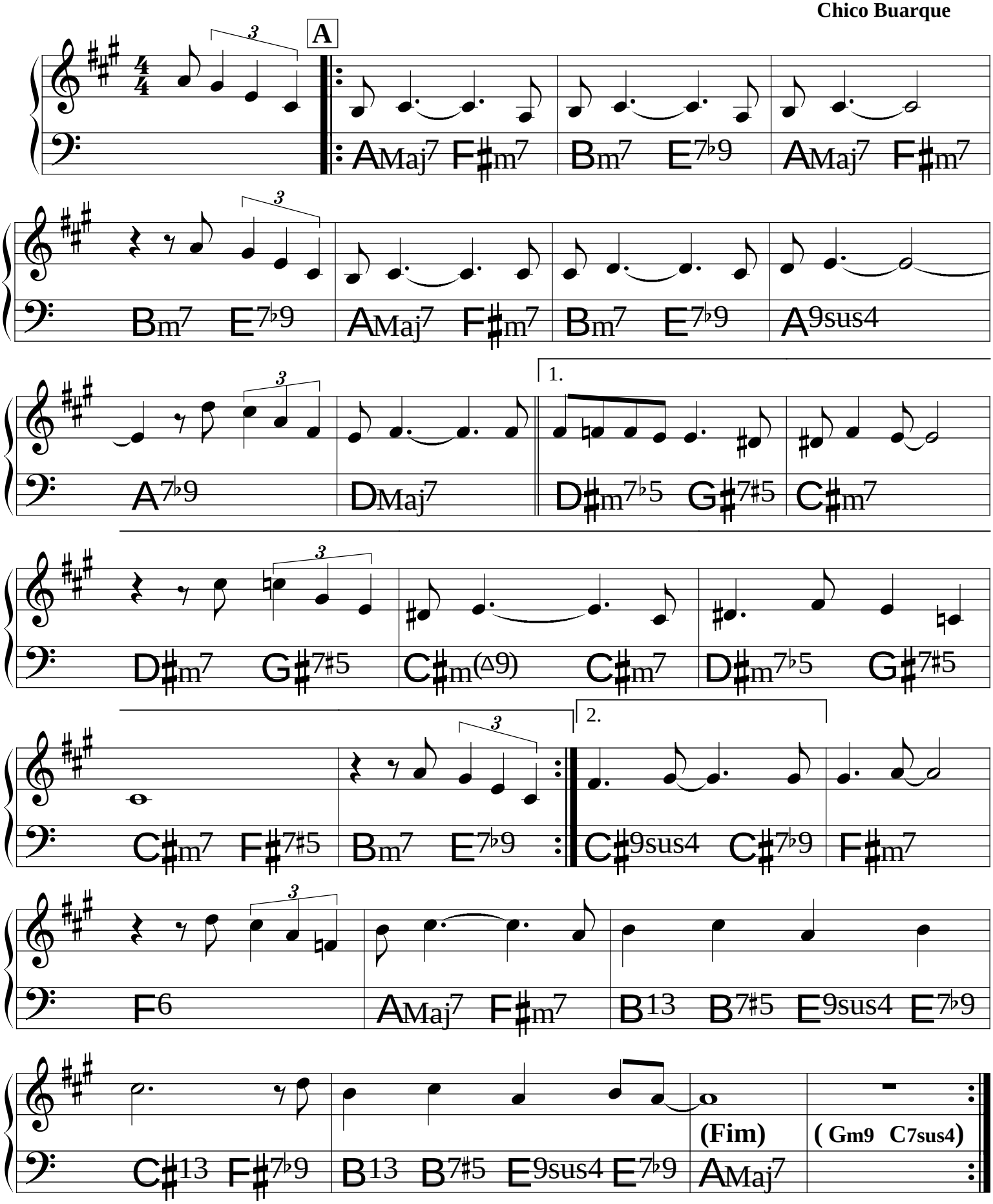

(Bossa)

A paz

João Donato &
Gilberto Gil

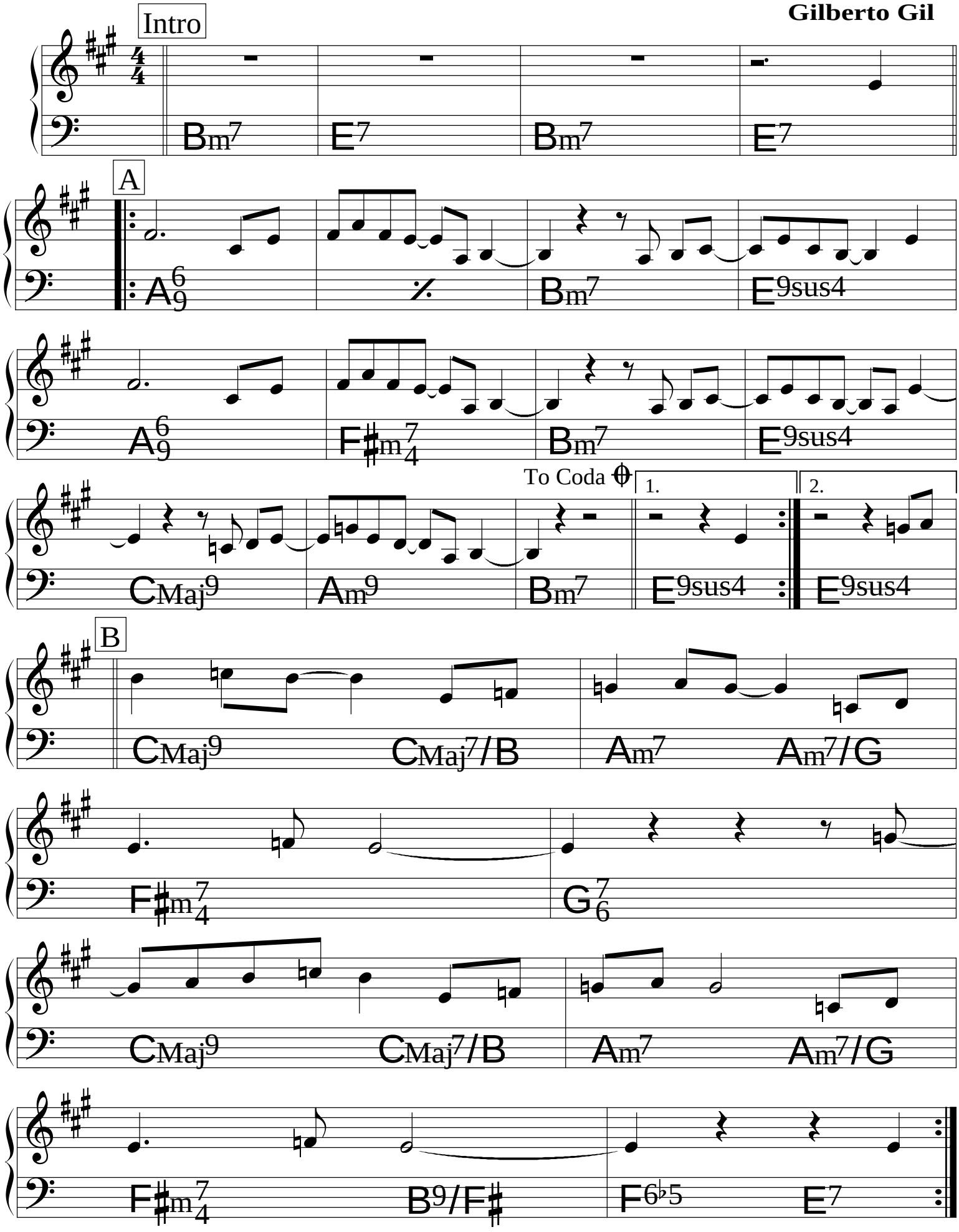

Aquarela do Brasil

(Samba) ♩ = 126

Ary Barroso

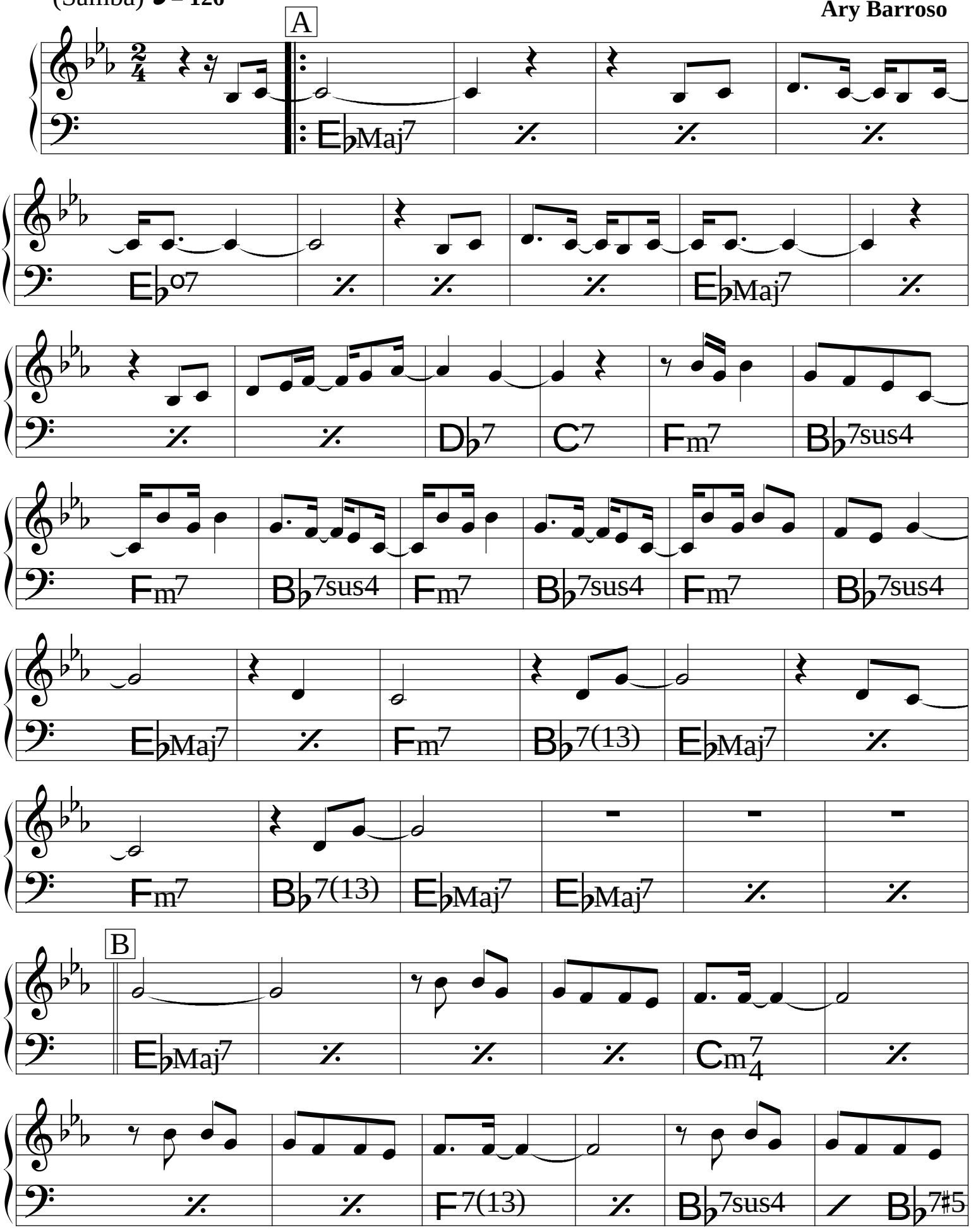

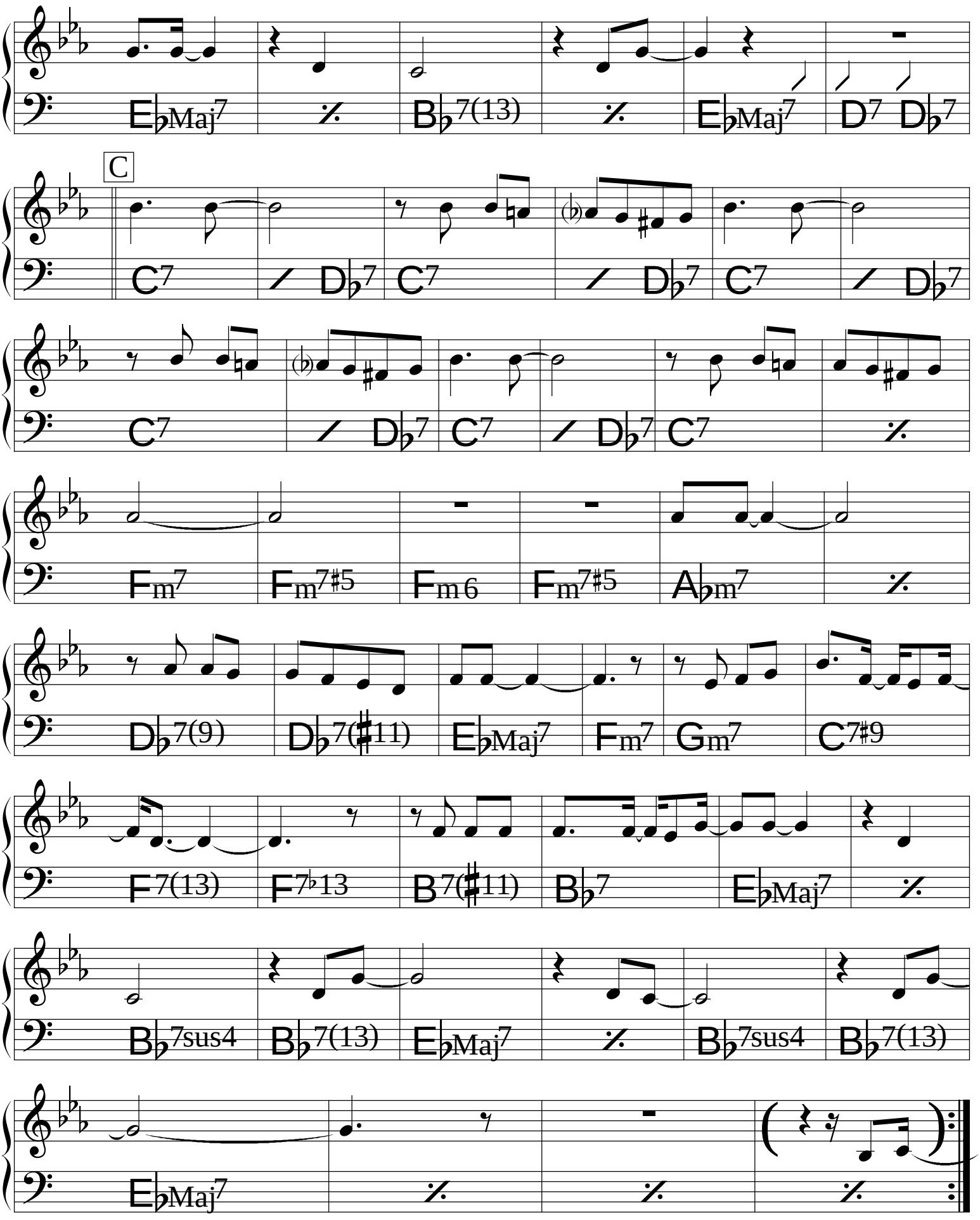
E♭Maj7
B♭7(13)
E♭Maj7
D7 D♭7
C
C7 D♭7
C7 D♭7
C7 D♭7
C7 D♭7
C7
Fm7
Fm7♯5
Fm6
Fm7♯5
A♭m7
D♭7(9)
D♭7(♯11)
E♭Maj7
Fm7
Gm7
C7♯9
F7(13)
F7♭13
B7(♯11)
B♭7
E♭Maj7
B♭7sus4
B♭7(13)
E♭Maj7
B♭7sus4
B♭7(13)
E♭Maj7

Aquela Coisa

(Samba) ♩= 106

Hermeto Pascoal

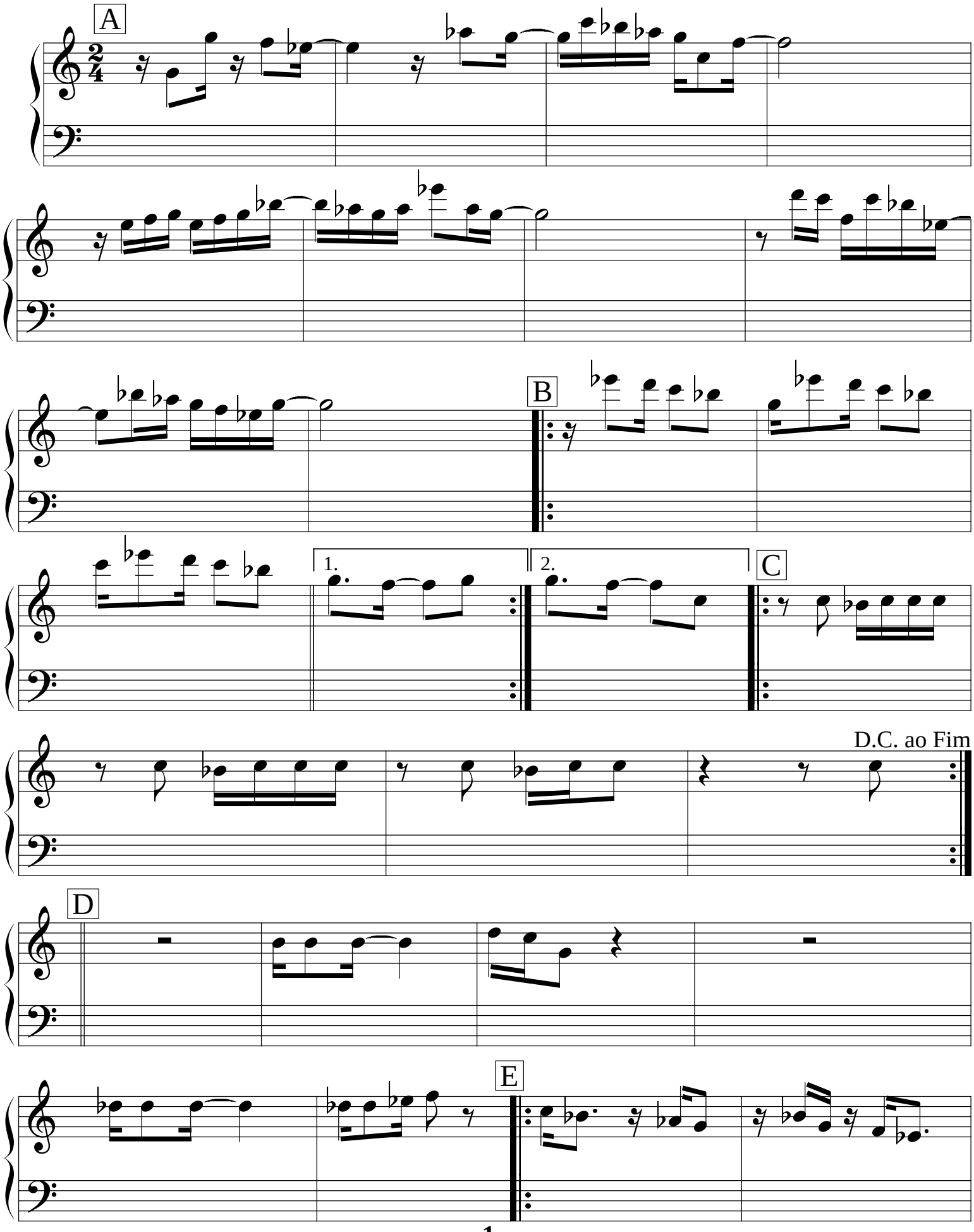

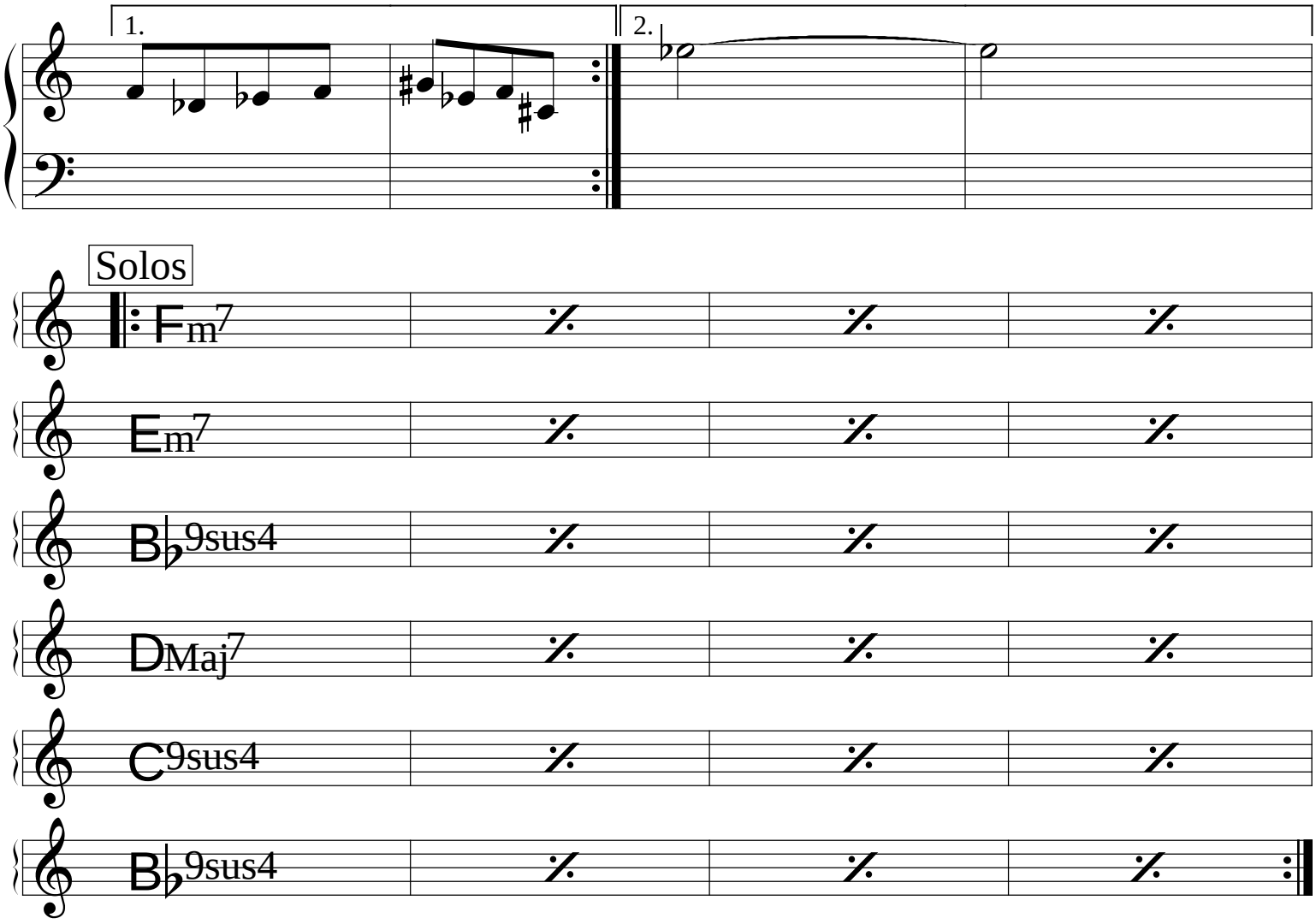
1.
2.
Solos
Fm7
Em7
B♭9sus4
DMaj7
C9sus4
B♭9sus4

Aquelas Coisas Todas

Toninho Horta

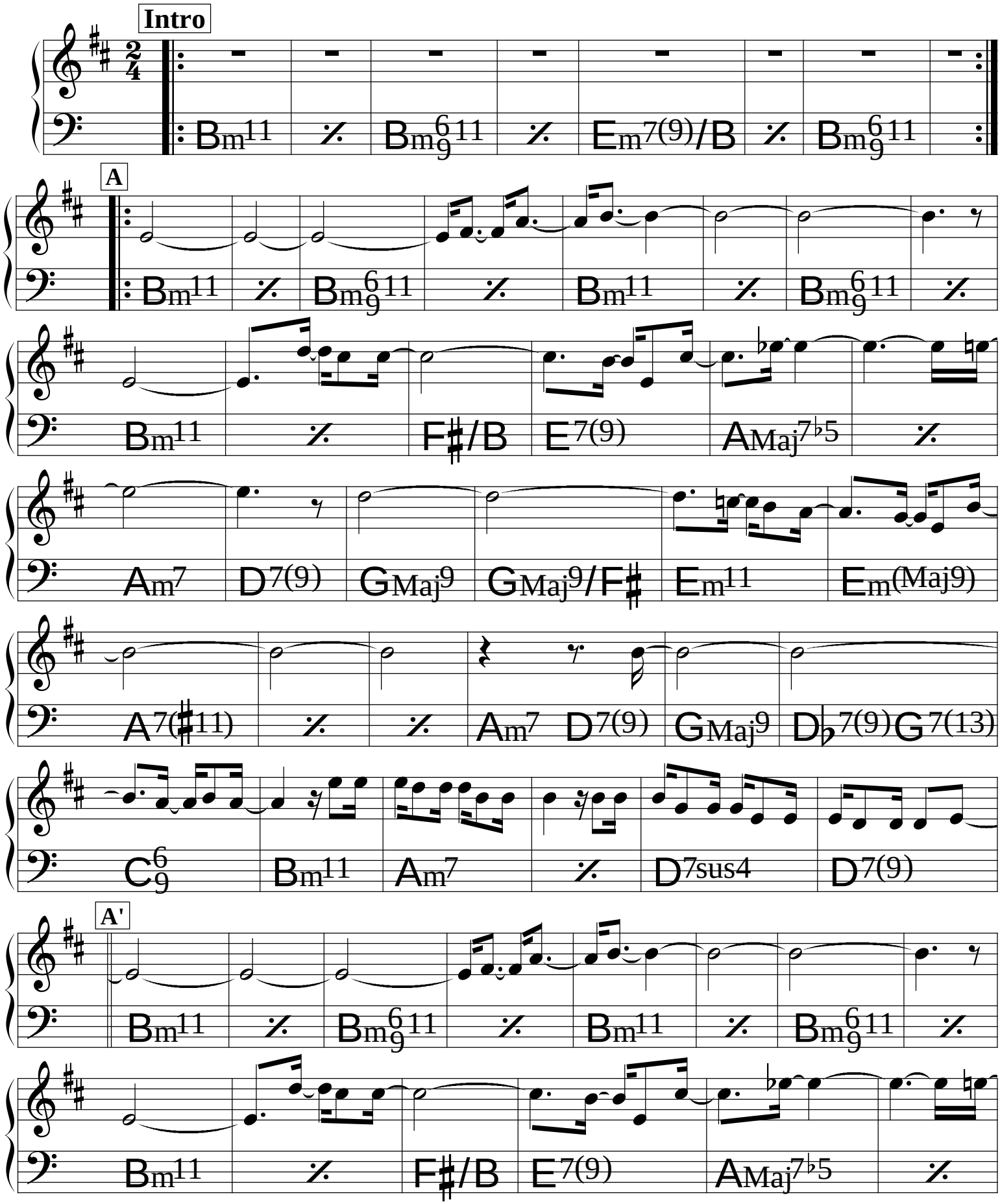

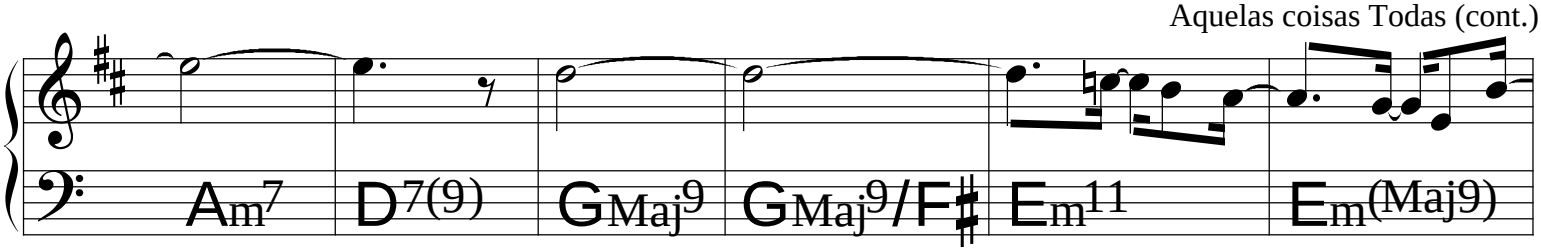

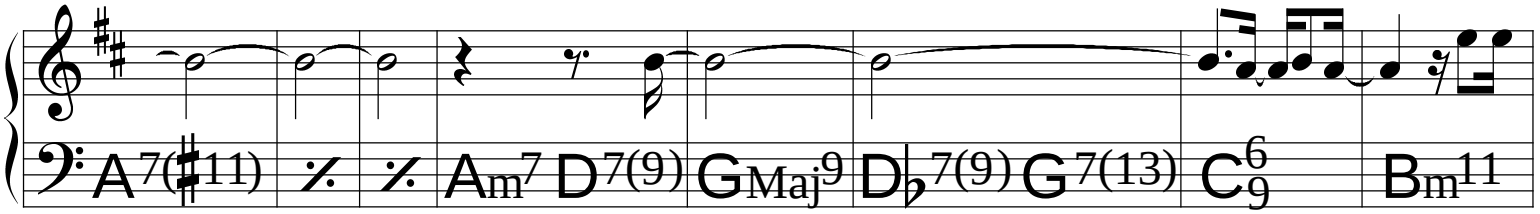

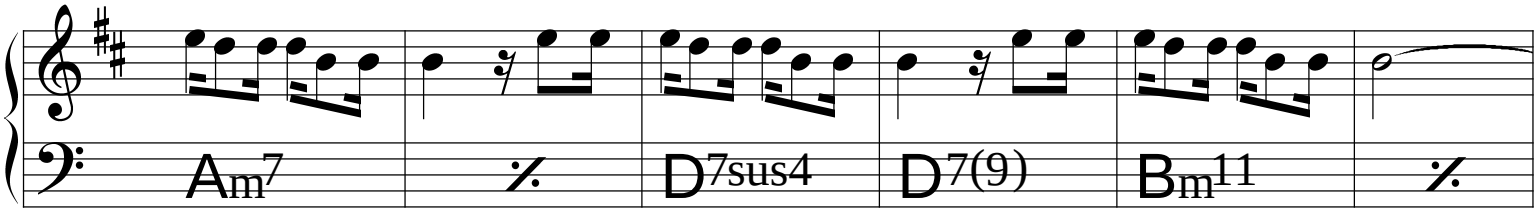

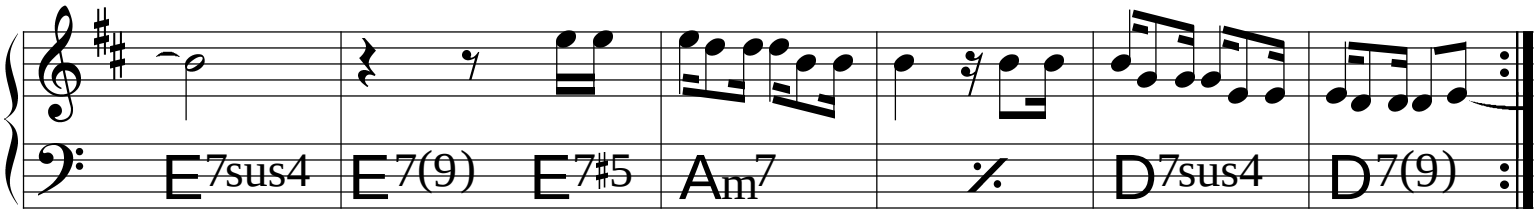

Coda Final

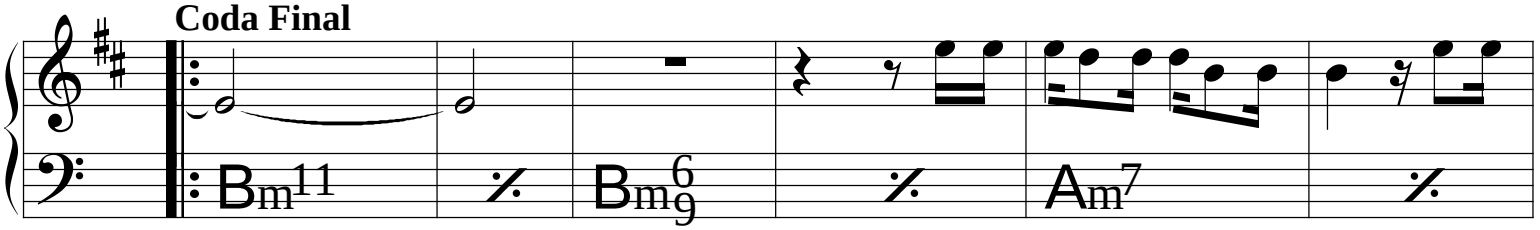

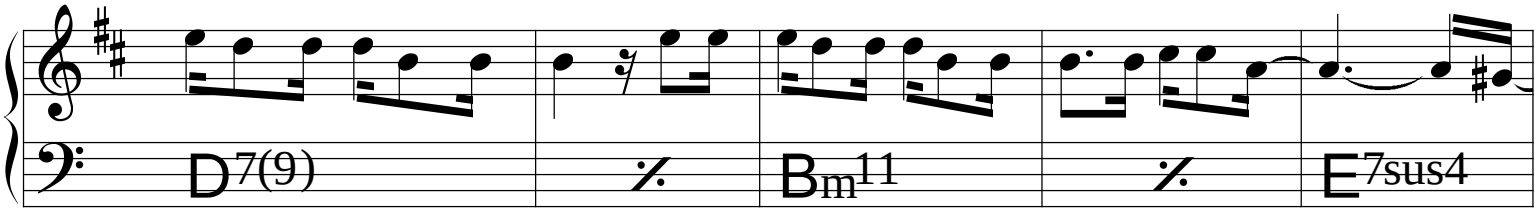

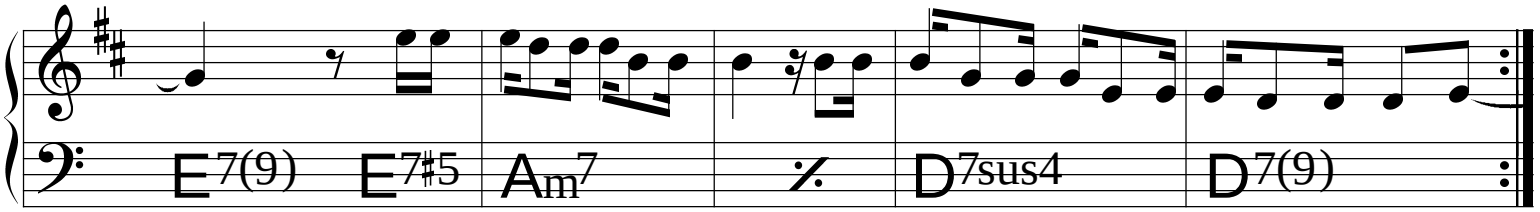

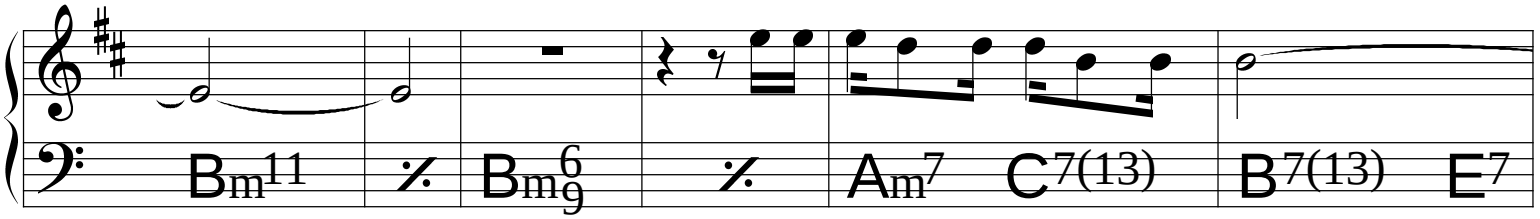

fade-out

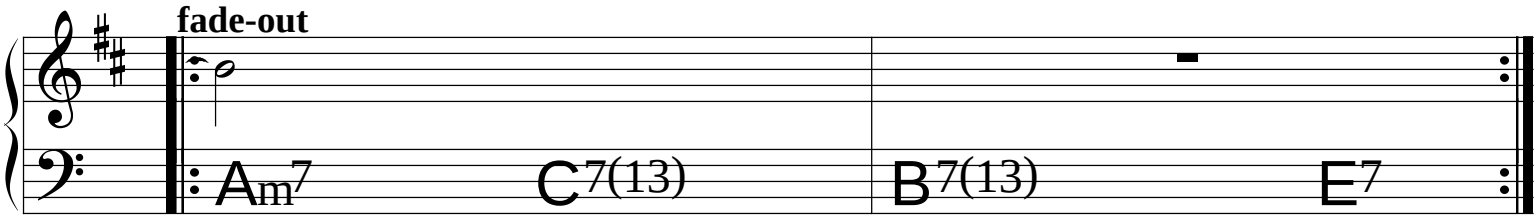

Aquela Valsa

Hermeto Pascoal

(Jazz Waltz) ♩= 116

Intro

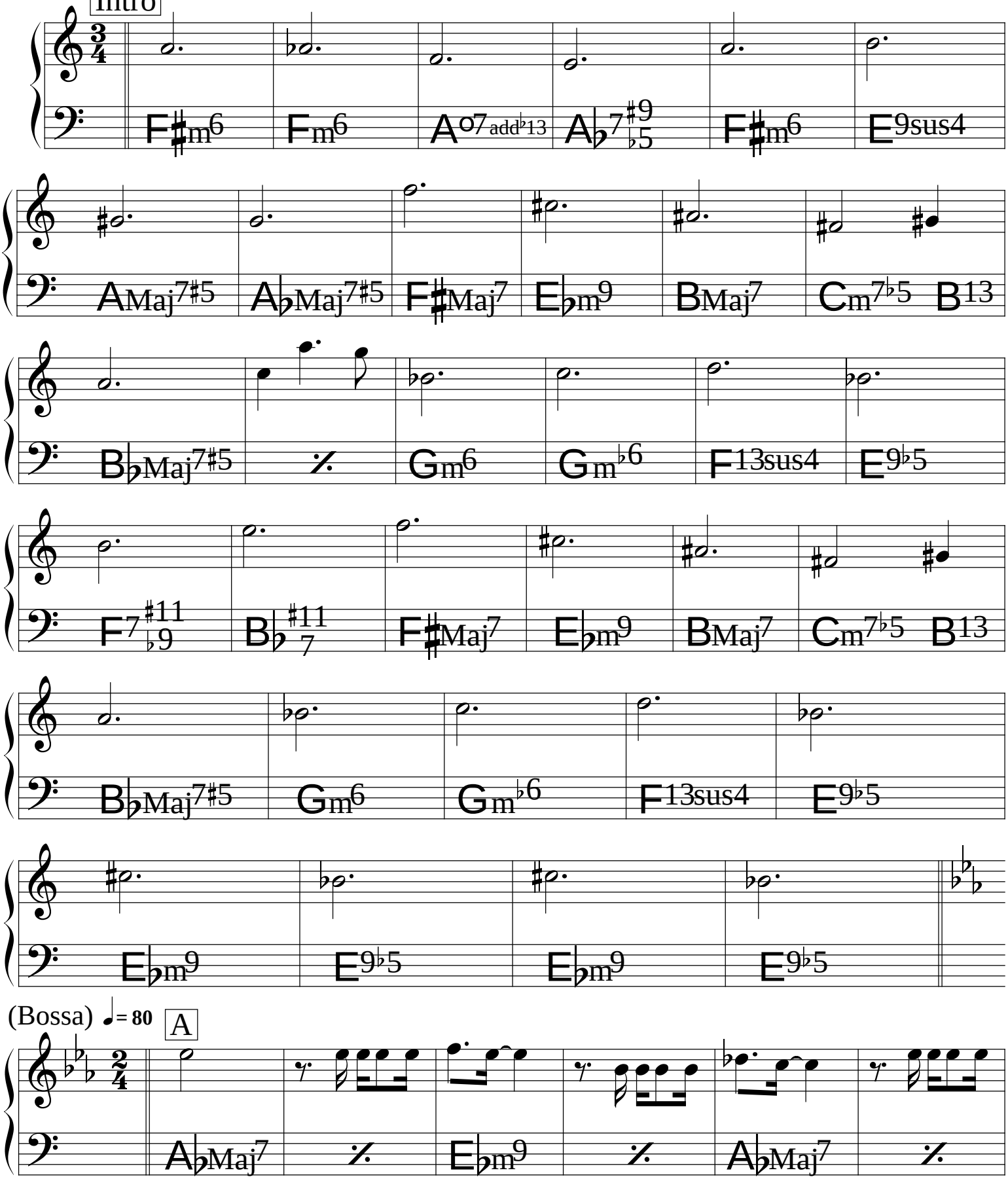

(Bossa) ♩= 80

A

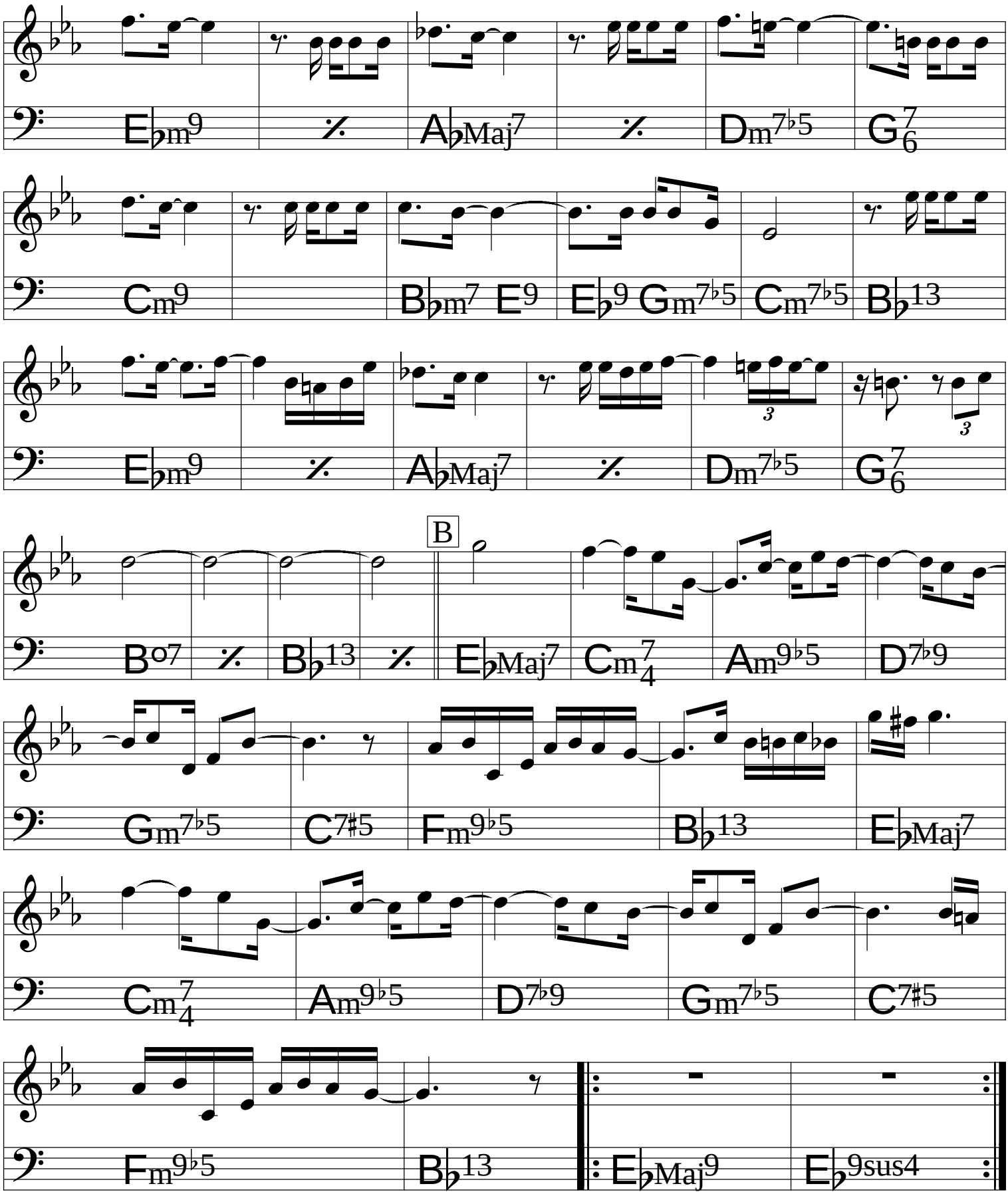
Ebm9
Ab Maj7
Dm7b5
G7 6
Cm9
Bbm7 Eb9
Eb9 Gm7b5
Cm7b5
Bb13
Ebm9
Ab Maj7
Dm7b5
G7 6
B
Bo7
Bb13
Eb Maj7
Cm7 4
Am9b5
D7b9
Gm7b5
C7#5
Fm9b5
Bb13
Eb Maj7
Cm7 4
Am9b5
D7b9
Gm7b5
C7#5
Fm9b5
Bb13
Eb Maj9
Eb 9sus4

Aqui, Oh!

(Samba) ♩= 110

Toninho Horta &
Fernando Brant

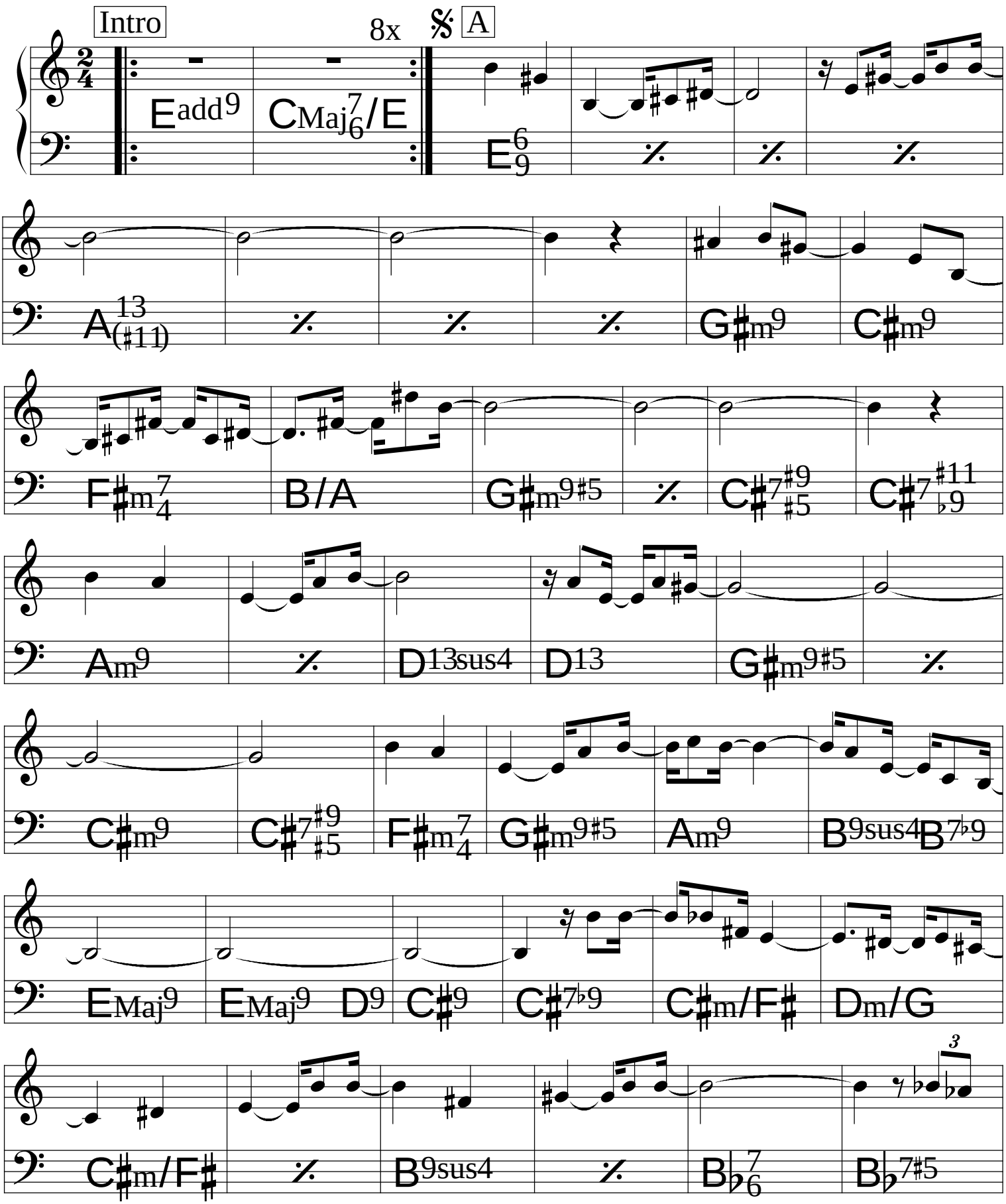

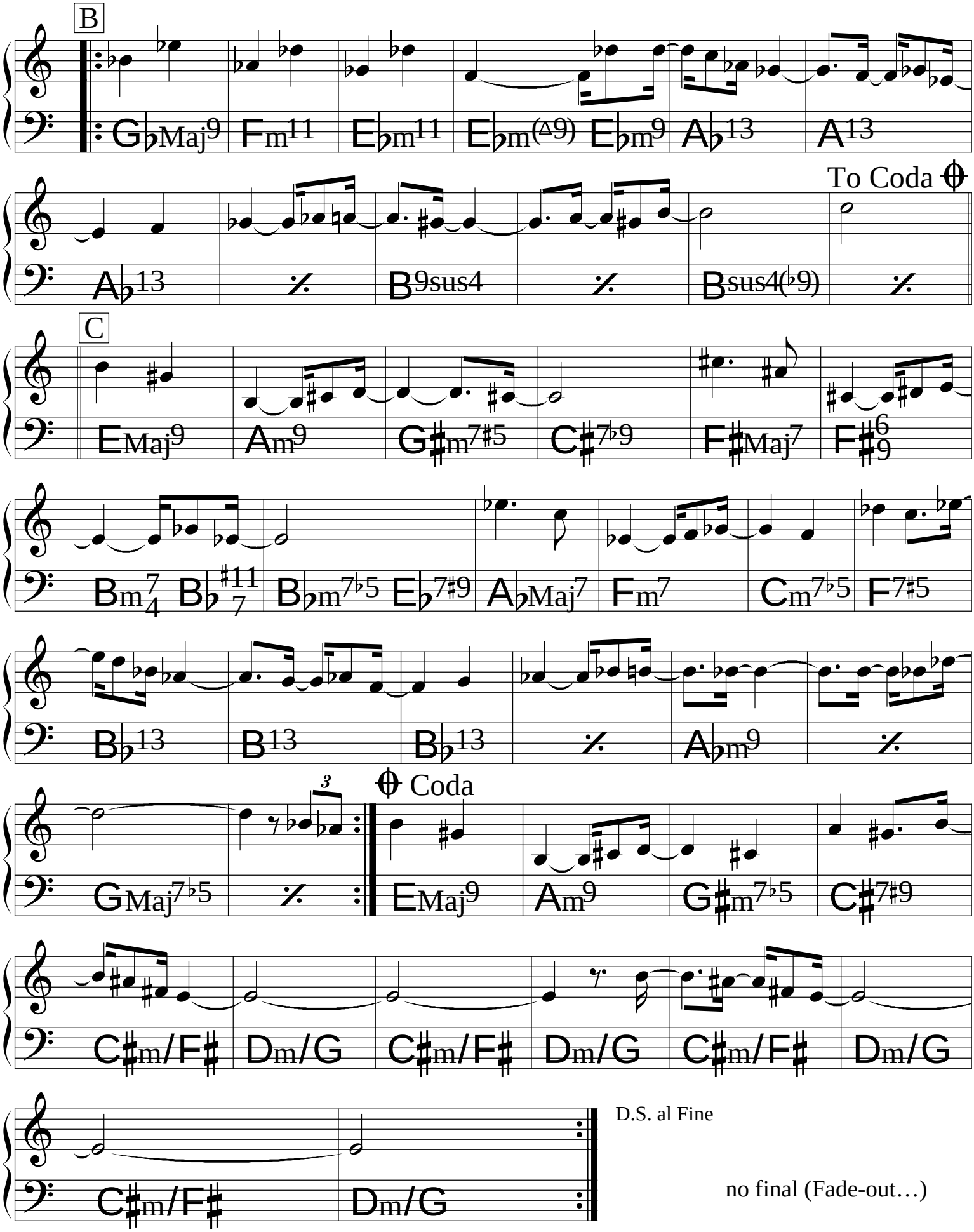
B
GbMaj9 Fm11 Ebm11 Ebm(Δ9) Ebm9 Ab13 A13
To Coda
Ab13 B9sus4 Bsus4(b9)
C
EMaj9 Am9 G#m7#5 C#7b9 F#Maj7 F#9 6
Bm7 4 Bb 7 #11 Bbm7b5 Eb7#9 AbMaj7 Fm7 Cm7b5 F7#5
Bb13 B13 Bb13 Abm9
3
Coda
GMaj7b5 EMaj9 Am9 G#m7b5 C#7#9
C#m/F# Dm/G C#m/F# Dm/G C#m/F# Dm/G
C#m/F# Dm/G
D.S. al Fine
no final (Fade-out…)

A Rã

(Bossa)

João Donato &
Caetano Veloso

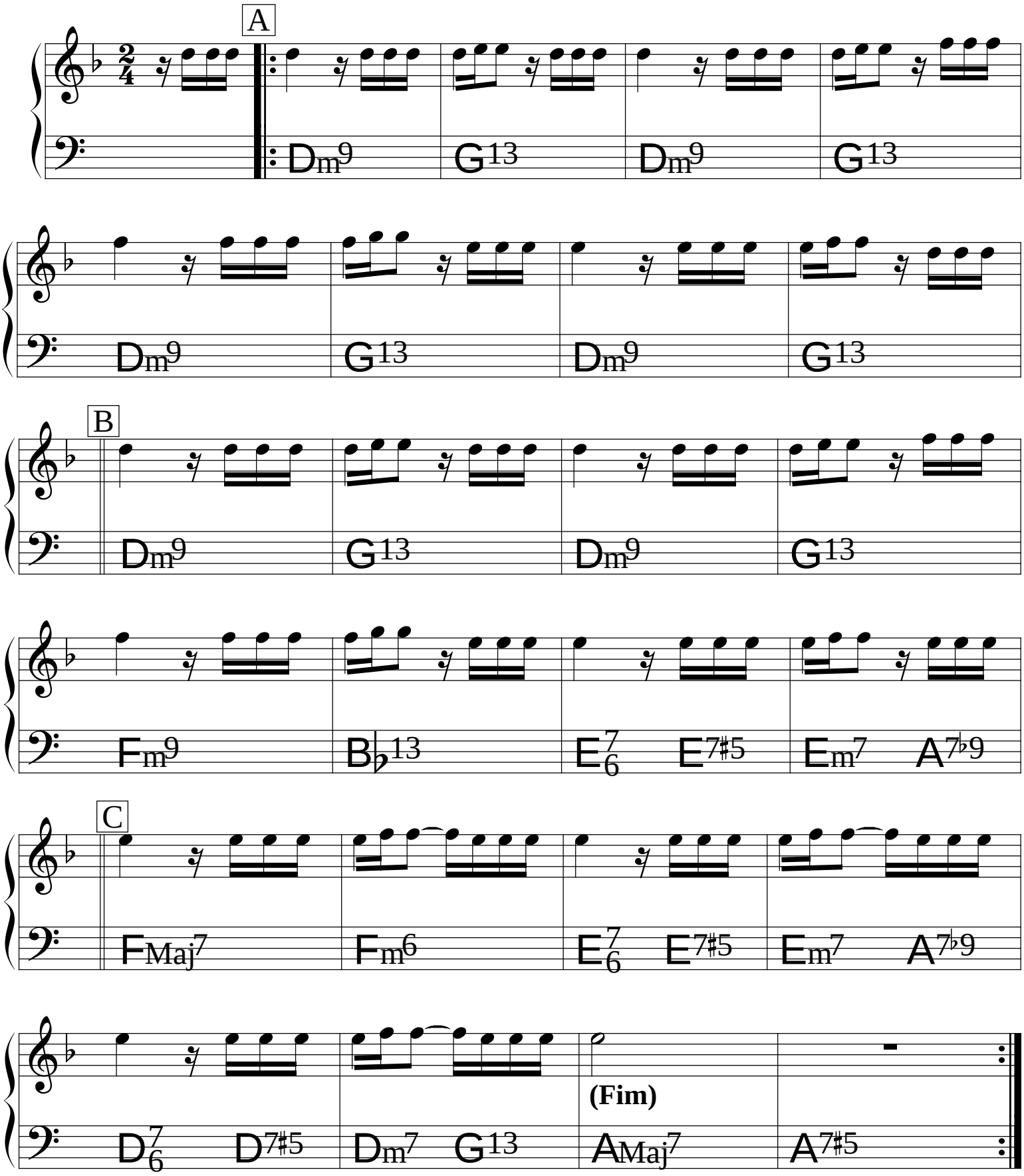

Arambaré

Flavio Goulart

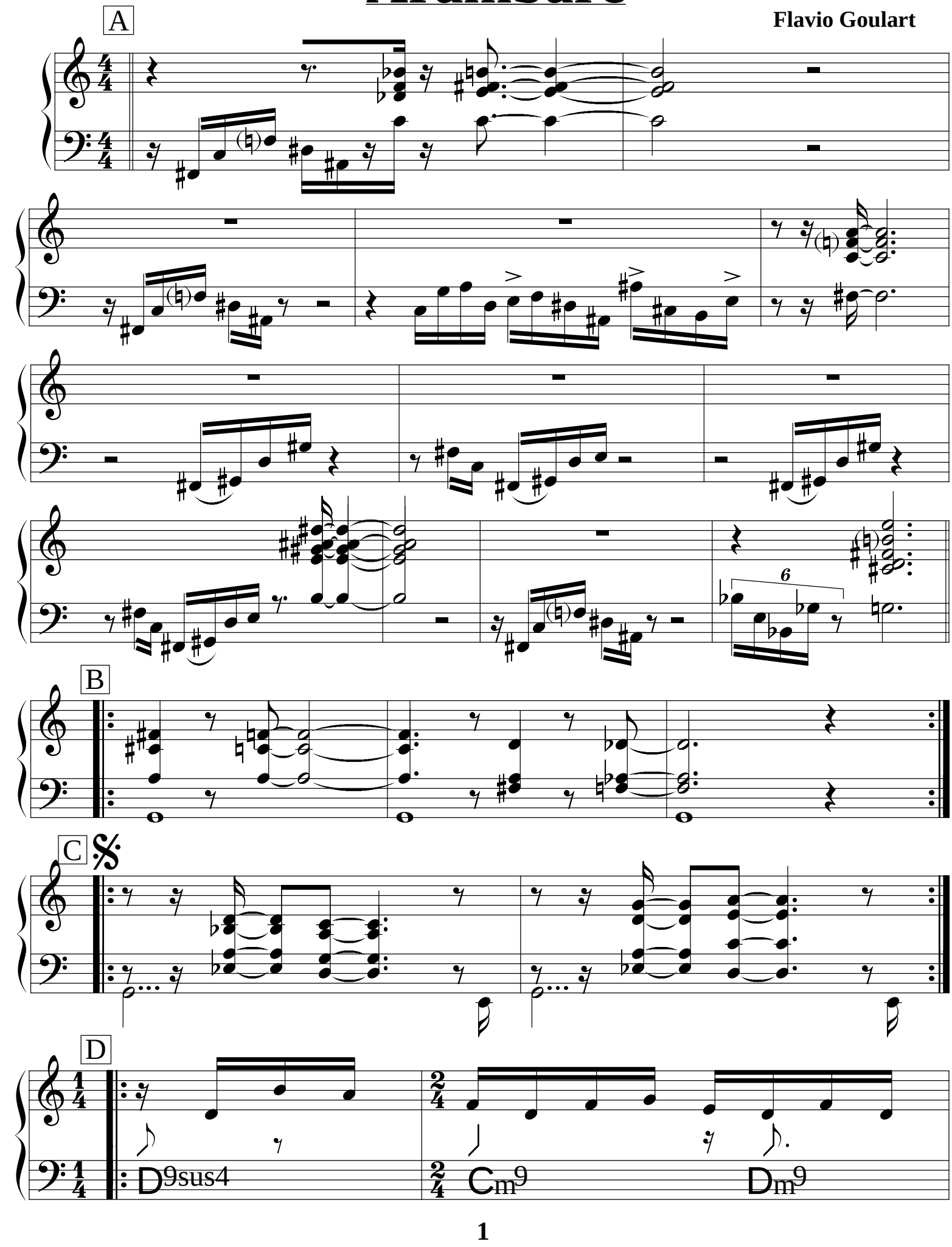

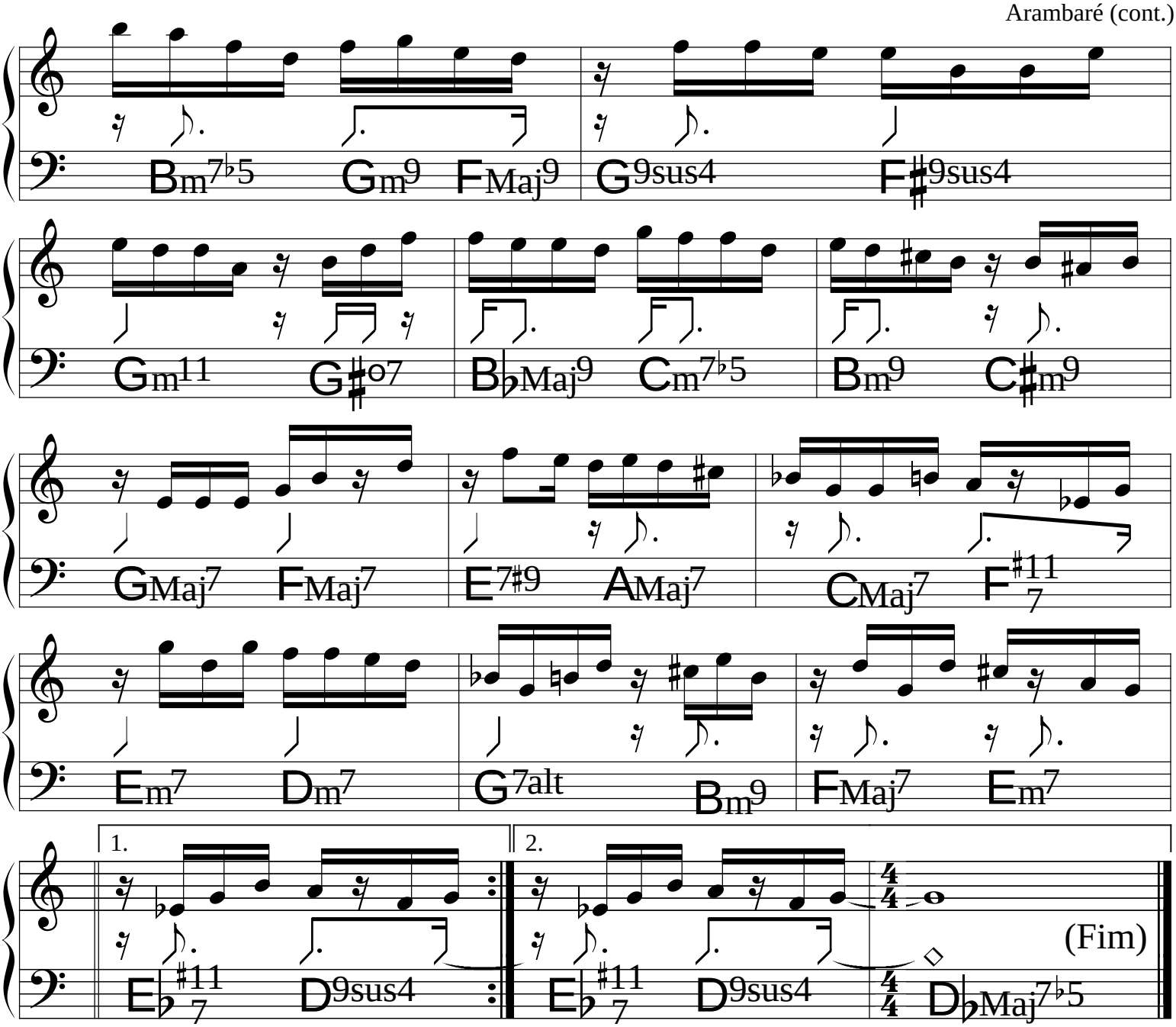

Solos (**4x** p/ cada solista)

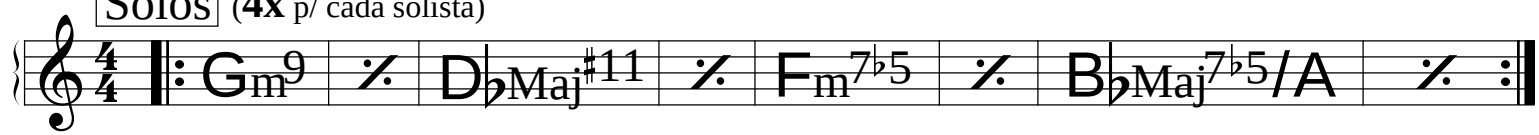

Solo Bateria (**4x**)

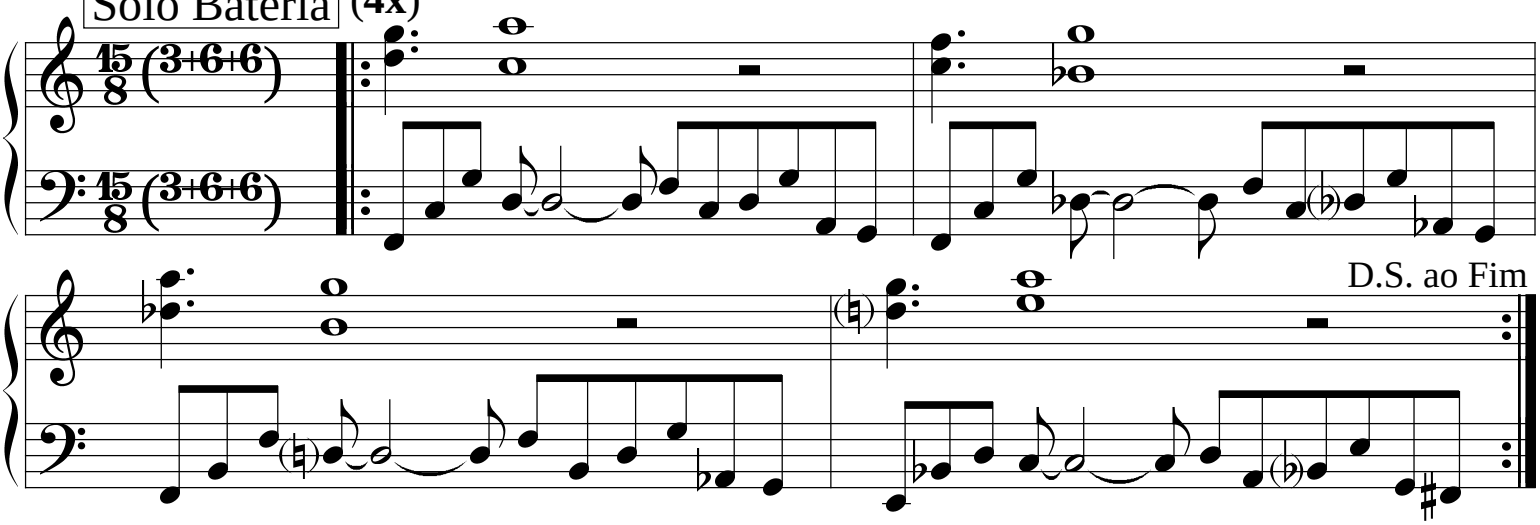

© 1988 **Mocambo Music.** Flavio Goulart.

All Rights Reserved. International Copyright Secured.

Arte de Voar

Intro ♩= 104

Nelson Ayres

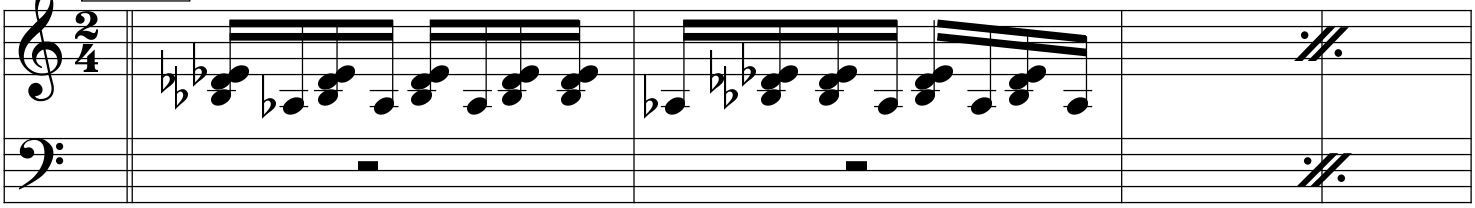

A

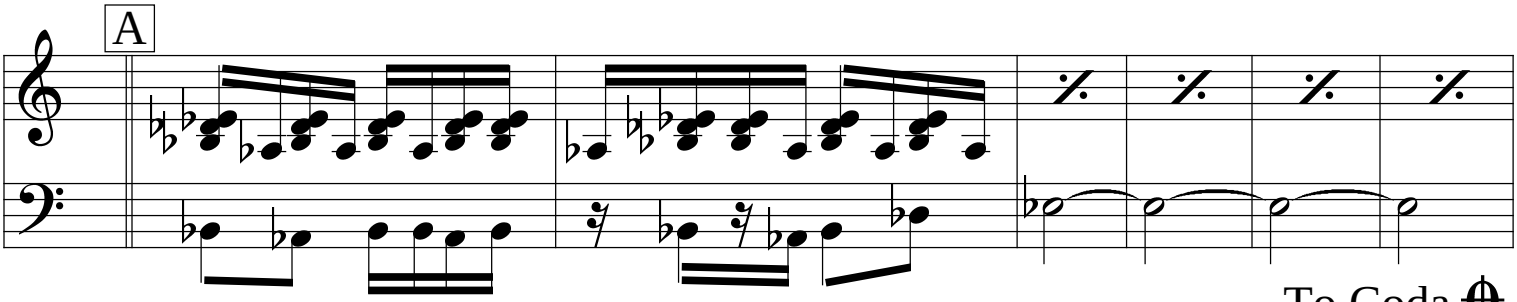

To Coda

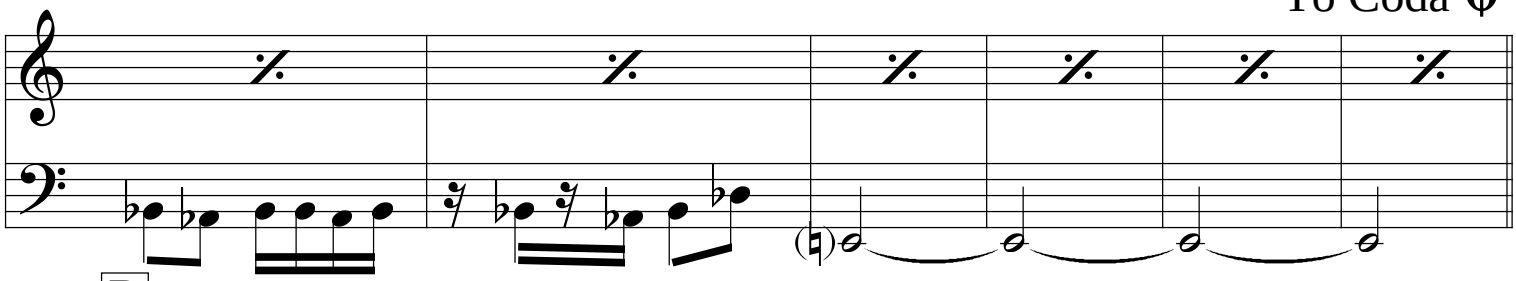

B

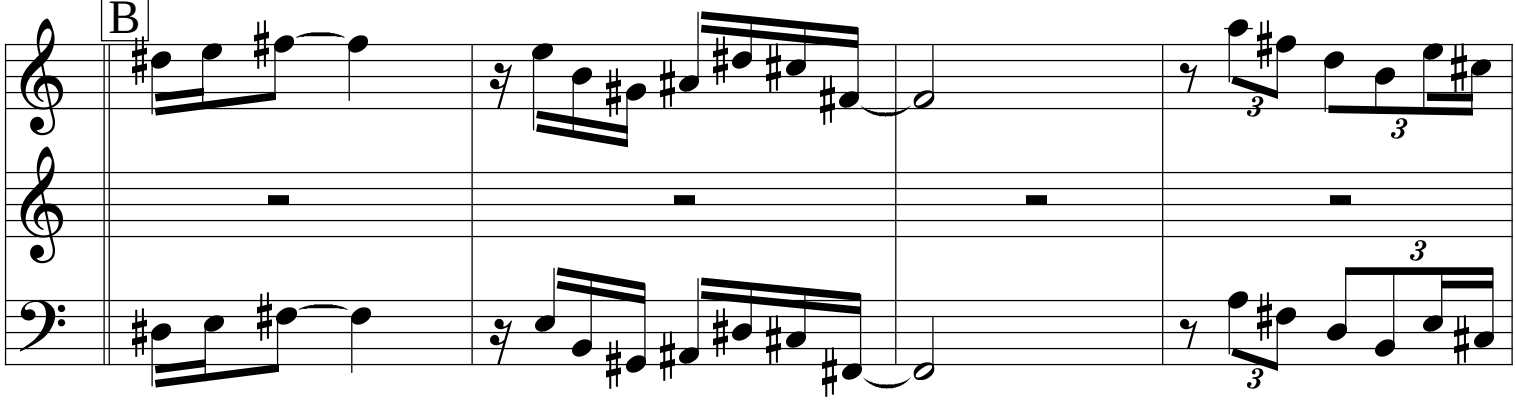

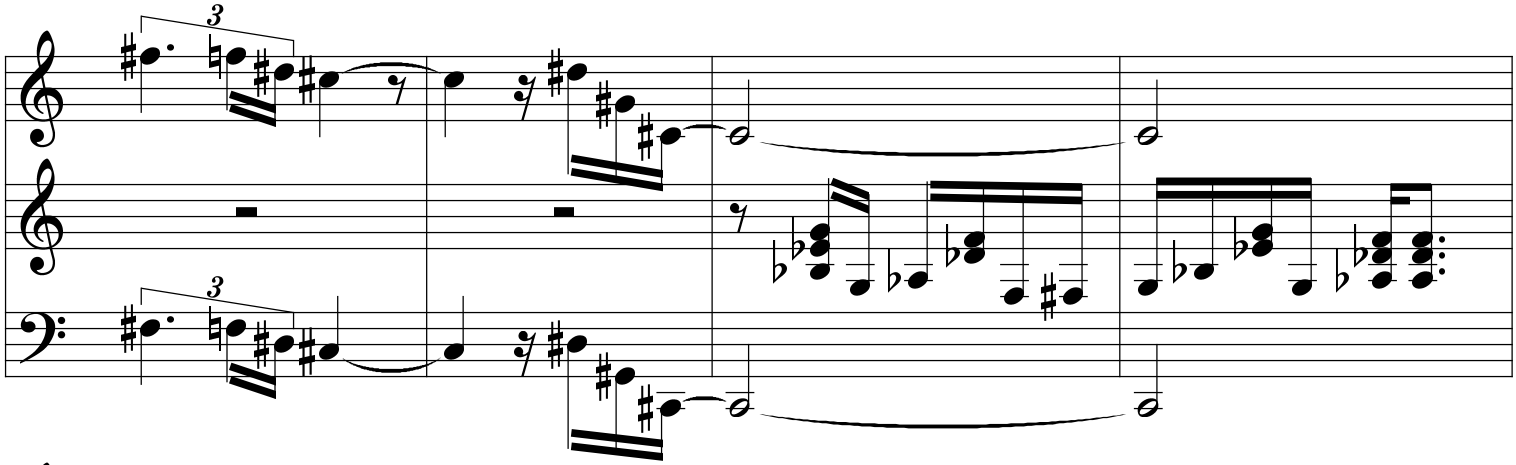

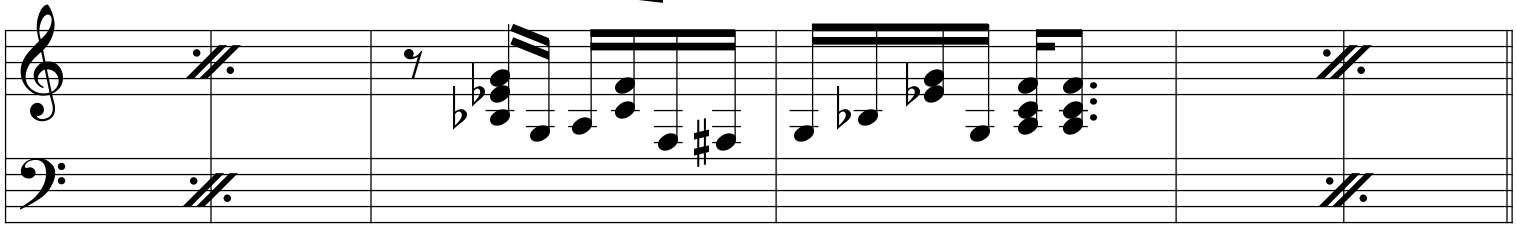

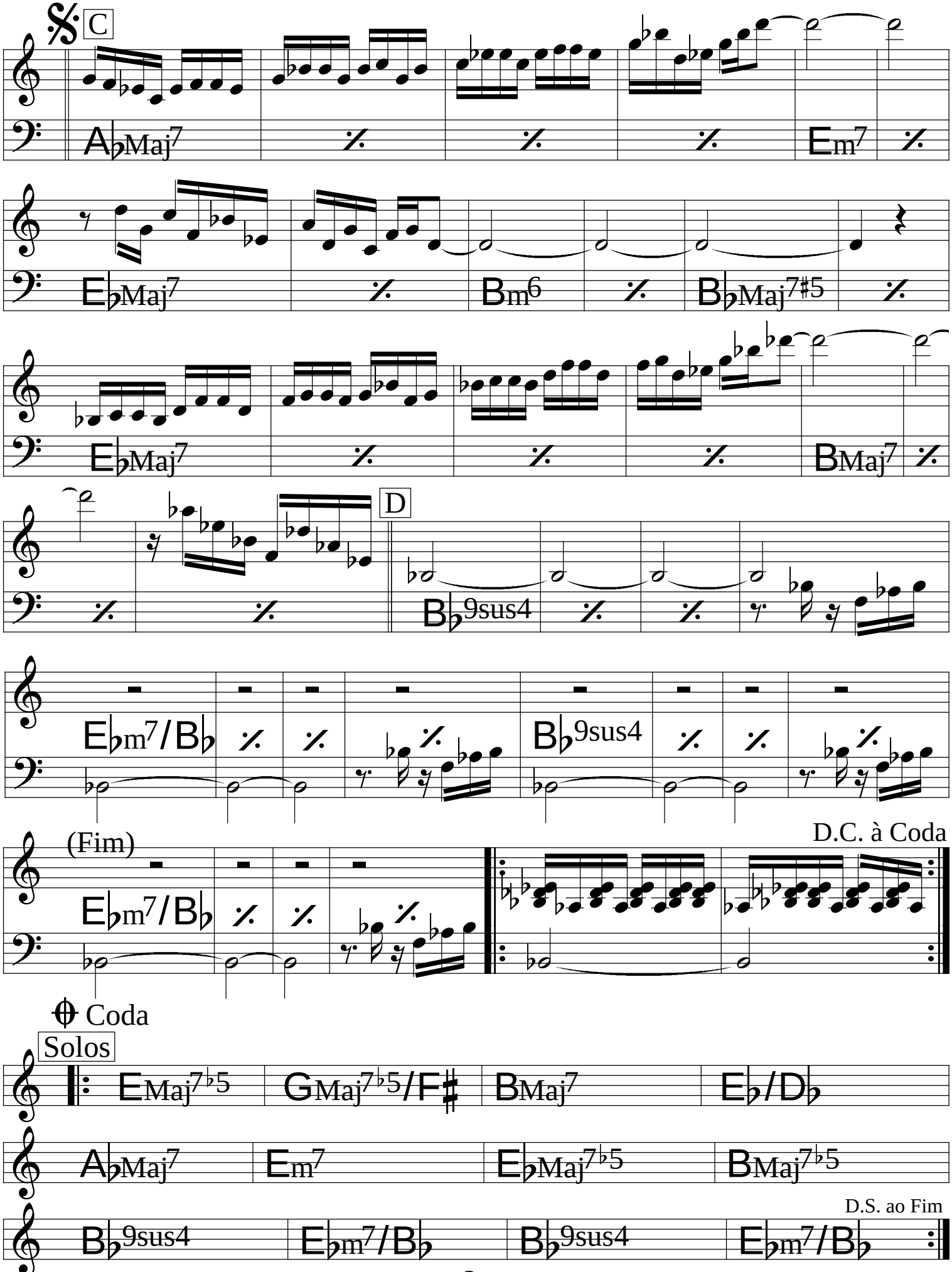
C
A♭Maj7
Em7
E♭Maj7
Bm6
B♭Maj7♯5
E♭Maj7
BMaj7
D
B♭9sus4
E♭m7/B♭
B♭9sus4
(Fim)
E♭m7/B♭
D.C. à Coda
Coda
Solos
EMaj7♭5
GMaj7♭5/F♯
BMaj7
E♭/D♭
A♭Maj7
Em7
E♭Maj7♭5
BMaj7♭5
B♭9sus4
E♭m7/B♭
B♭9sus4
E♭m7/B♭
D.S. ao Fim

Até quem sabe

(Bossa)

João Donato
& Lysias Ênio

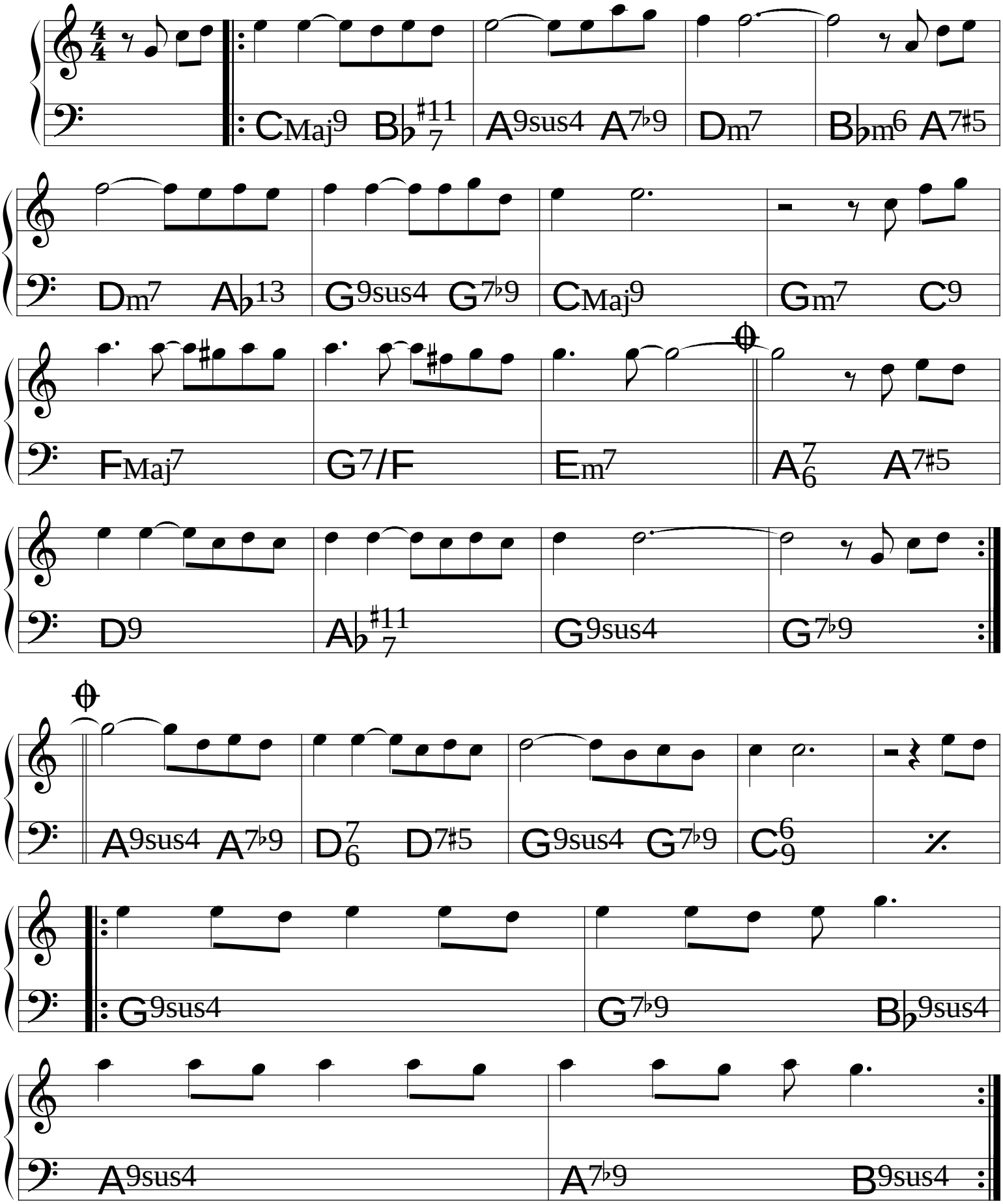

Aula de matemática

(Bossa)

Tom Jobim &
Marino Pinto

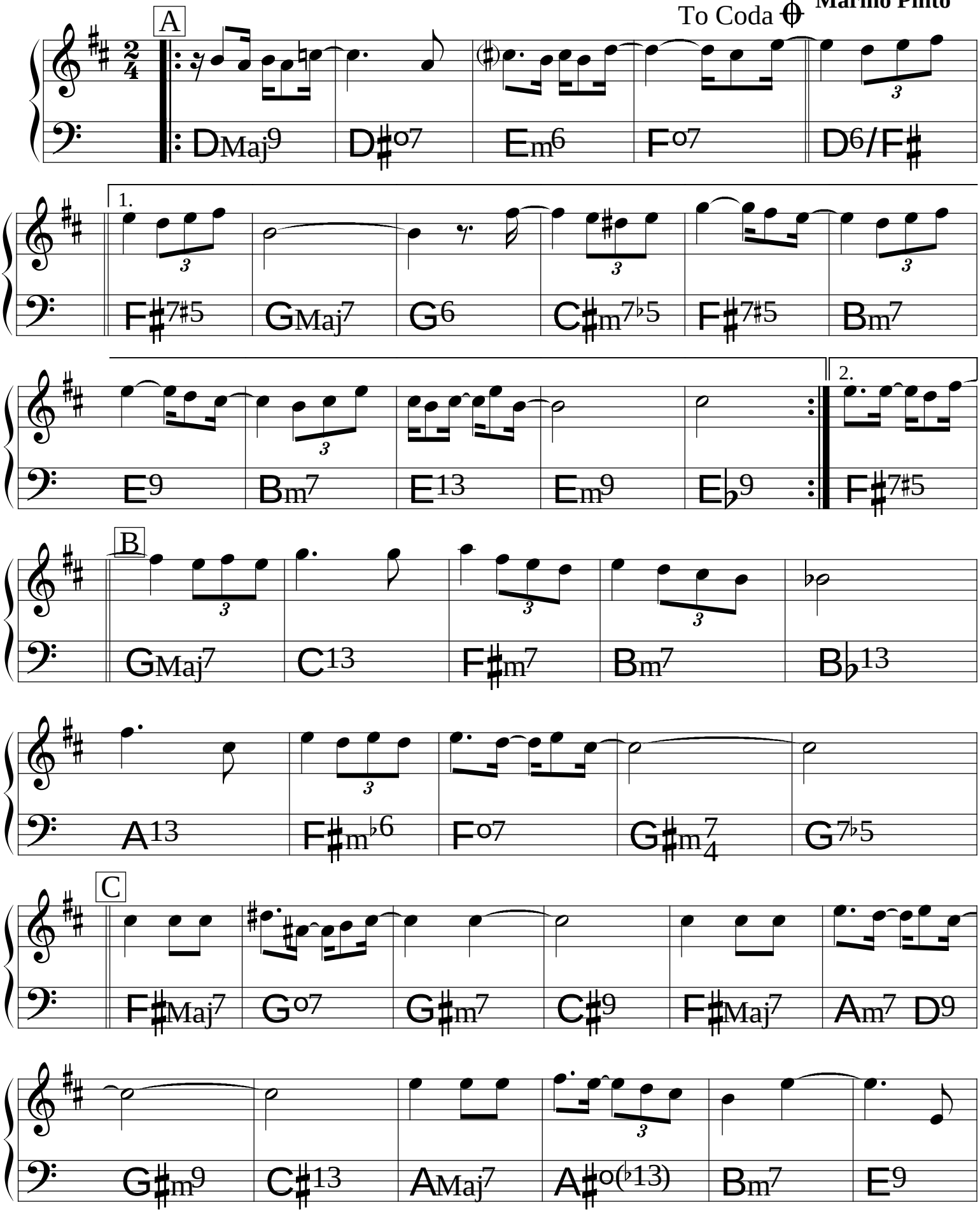

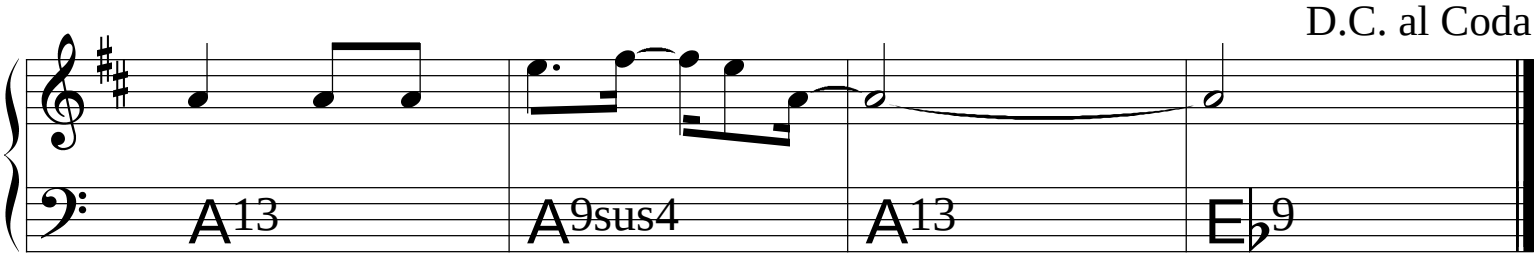
D.C. al Coda
A13
A9sus4
A13
E♭9

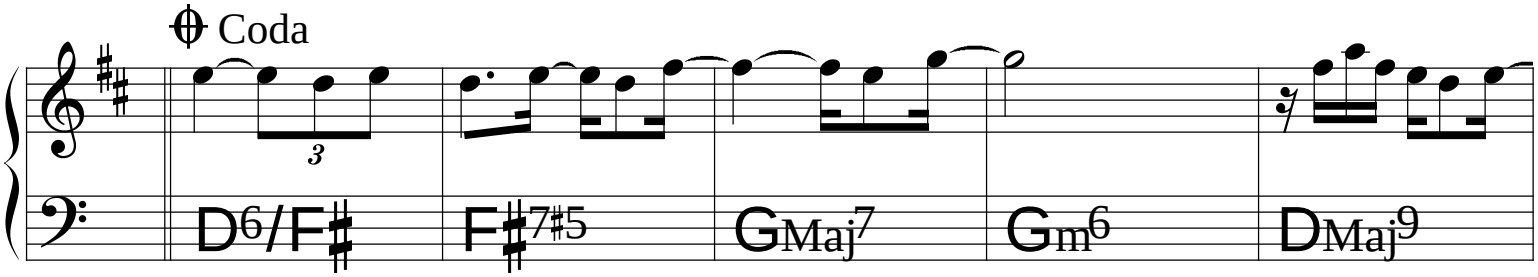
Coda
D6/F♯
F♯7♯5
GMaj7
Gm6
DMaj9

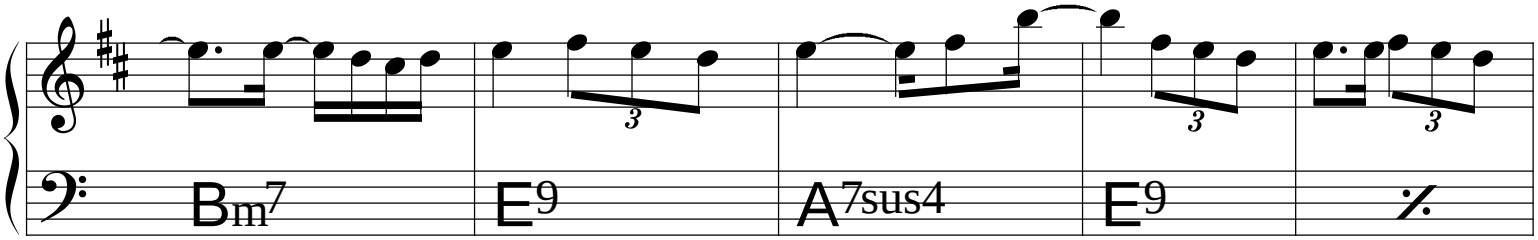
Bm7
E9
A7sus4
E9
%

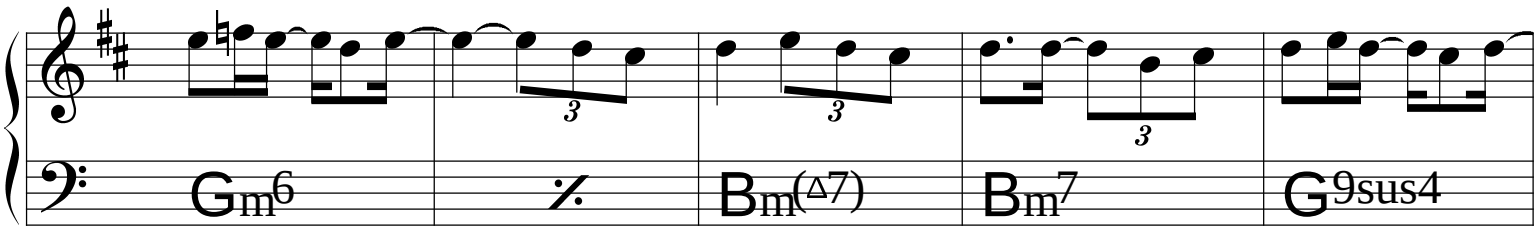
Gm6
%
Bm(△7)
Bm7
G9sus4

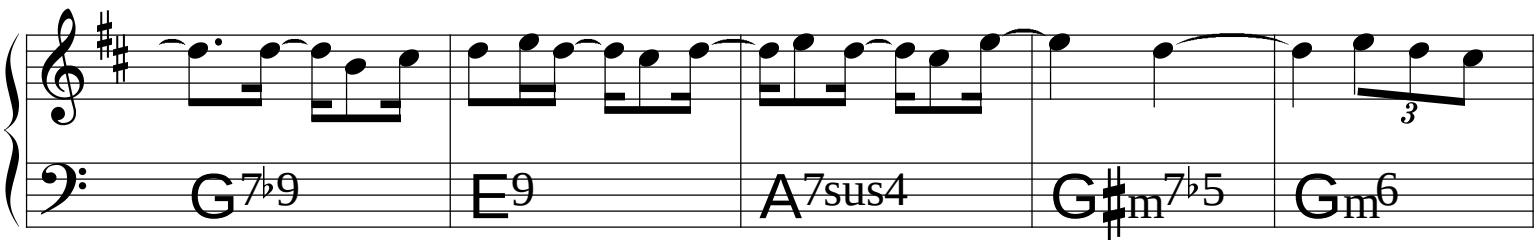
G7♭9
E9
A7sus4
G♯m7♭5
Gm6

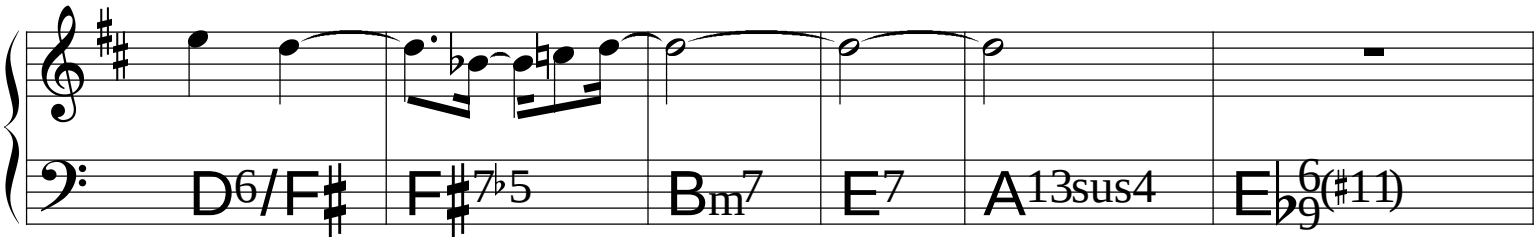
D6/F♯
F♯7♭5
Bm7
E7
A13sus4
E♭6/9(♯11)

Balanço Zona Sul

(Bossa) ♩=96

Tito Madi

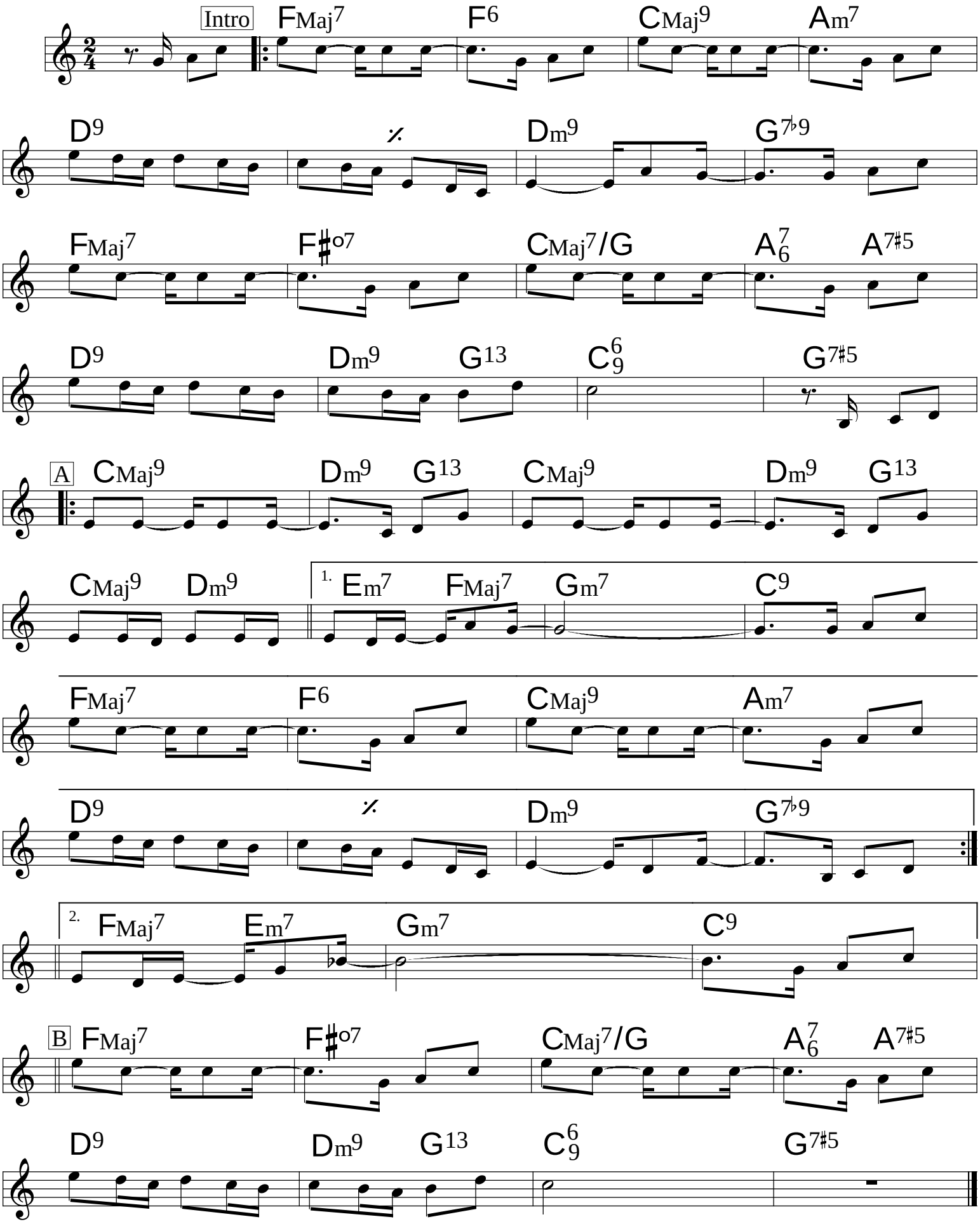

Batida Diferente

(Bossa)

Maurício Einhorn
& Durval Ferreira

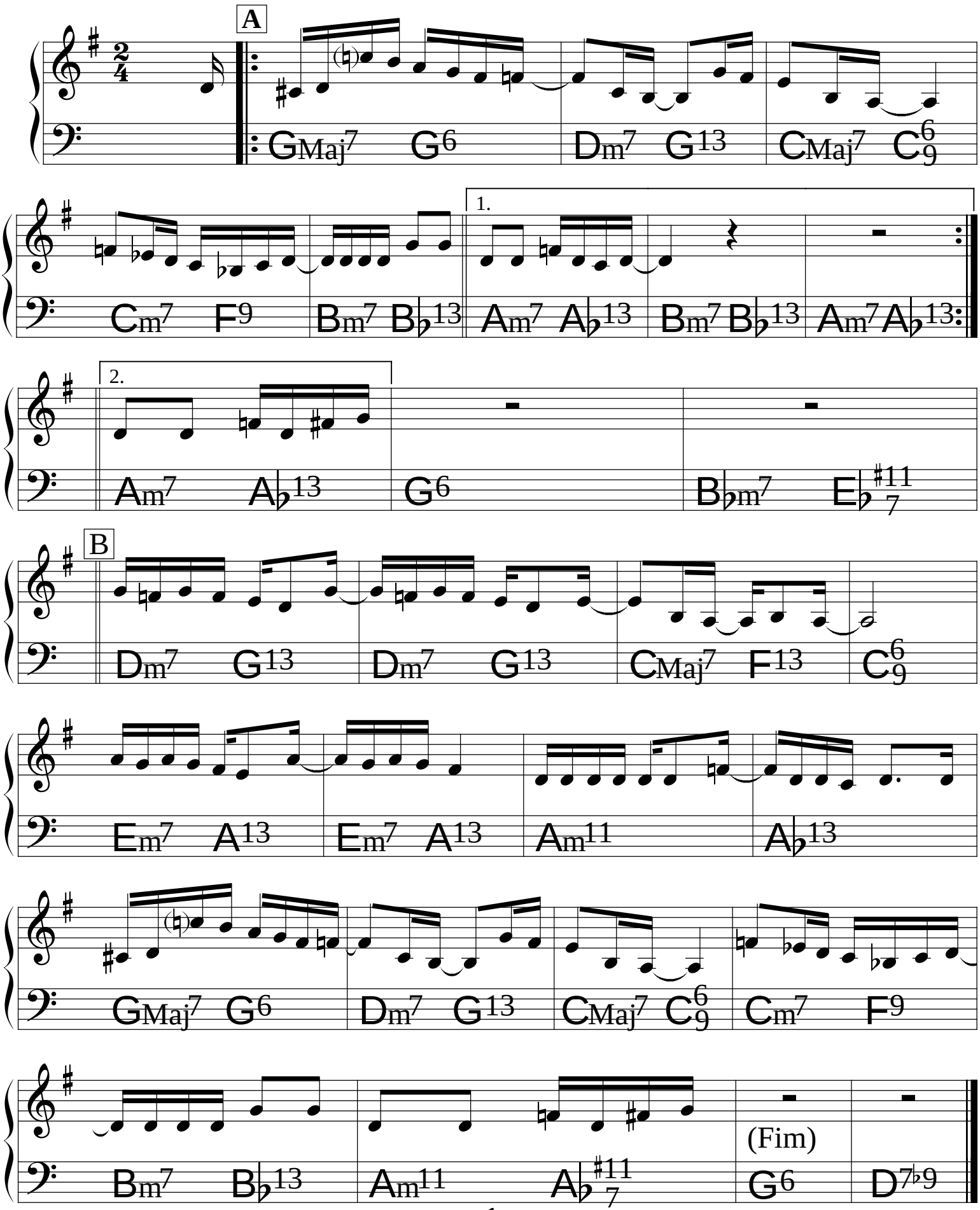

Beatriz

Edu Lobo &
Chico Buarque

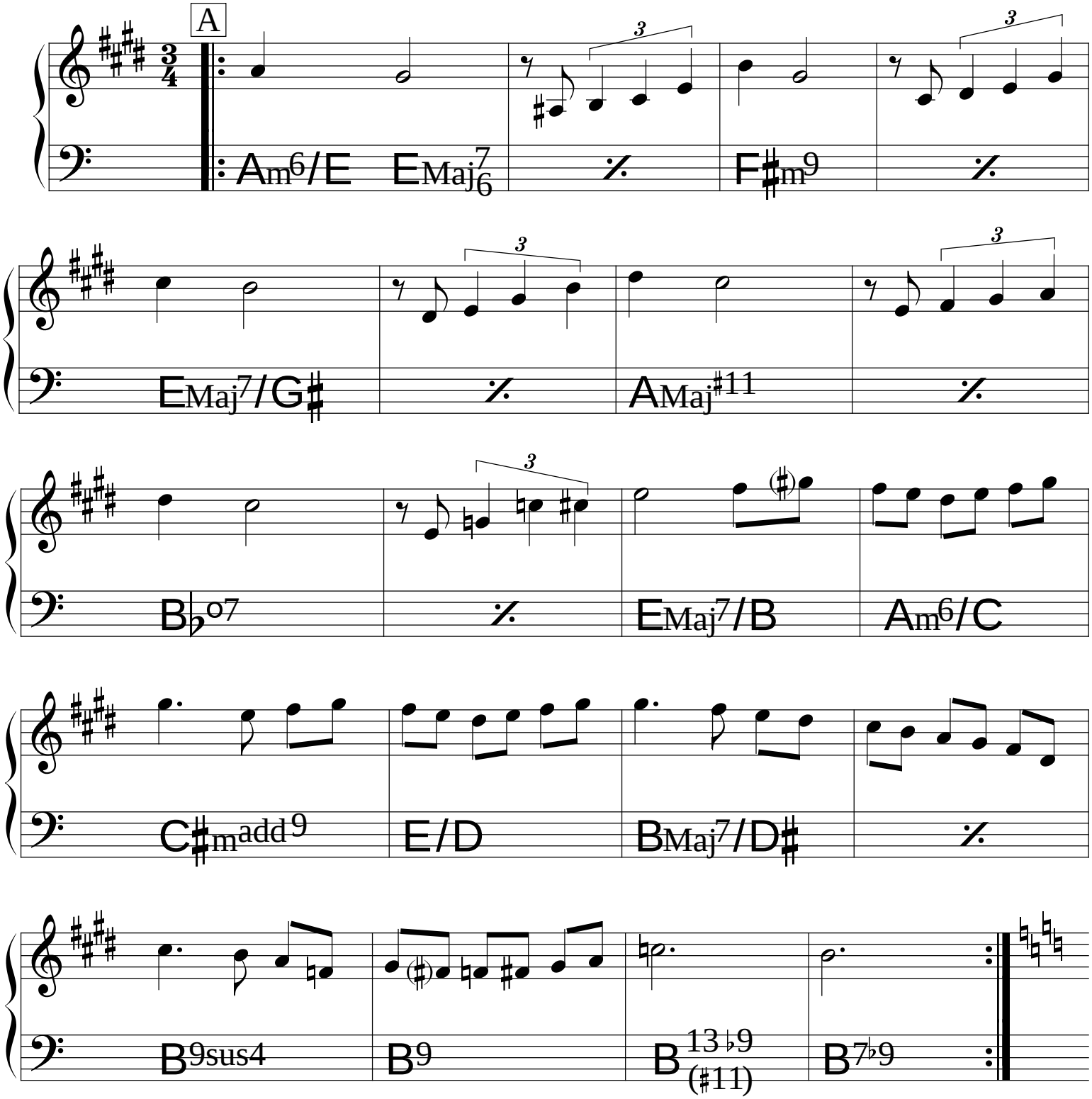

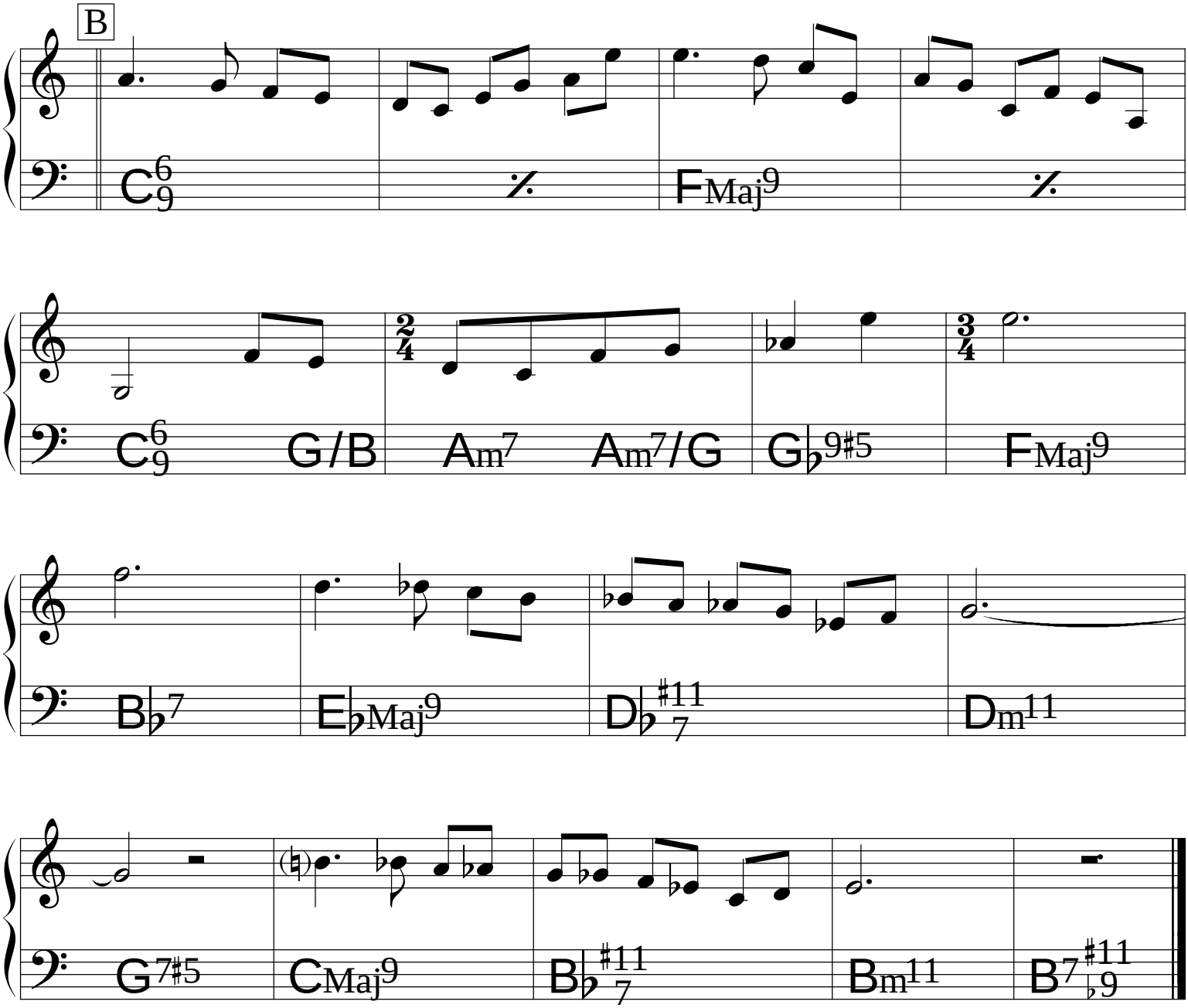
B
C6/9
%
FMaj9
%
C6/9
G/B
2/4
Am7
Am7/G
Gb9#5
3/4
FMaj9
Bb7
EbMaj9
Db7#11
Dm11
G7#5
CMaj9
Bb7#11
Bm11
B7#11b9

(Baião) ♩= 90

Bebê

Hermeto Pascoal

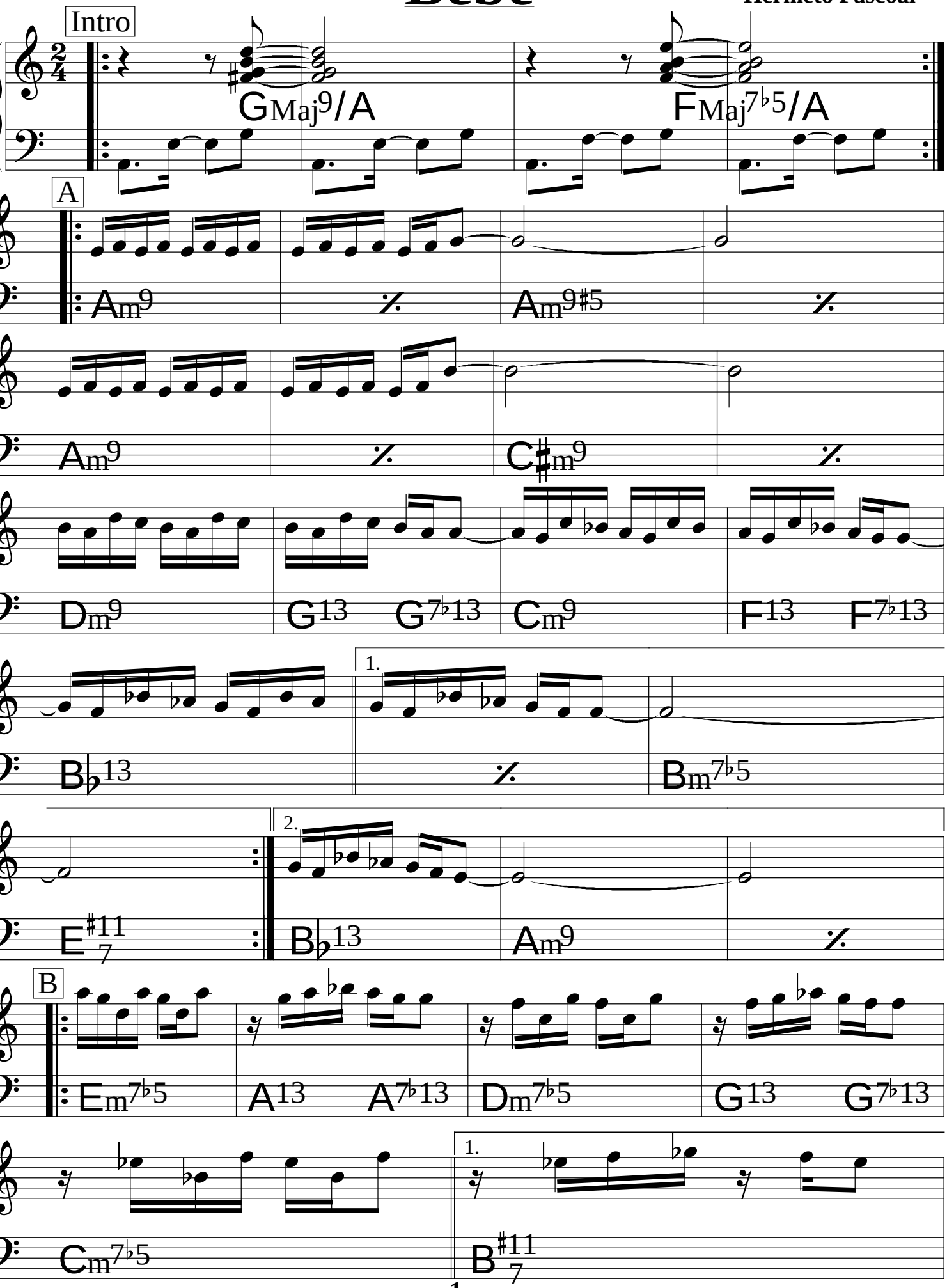

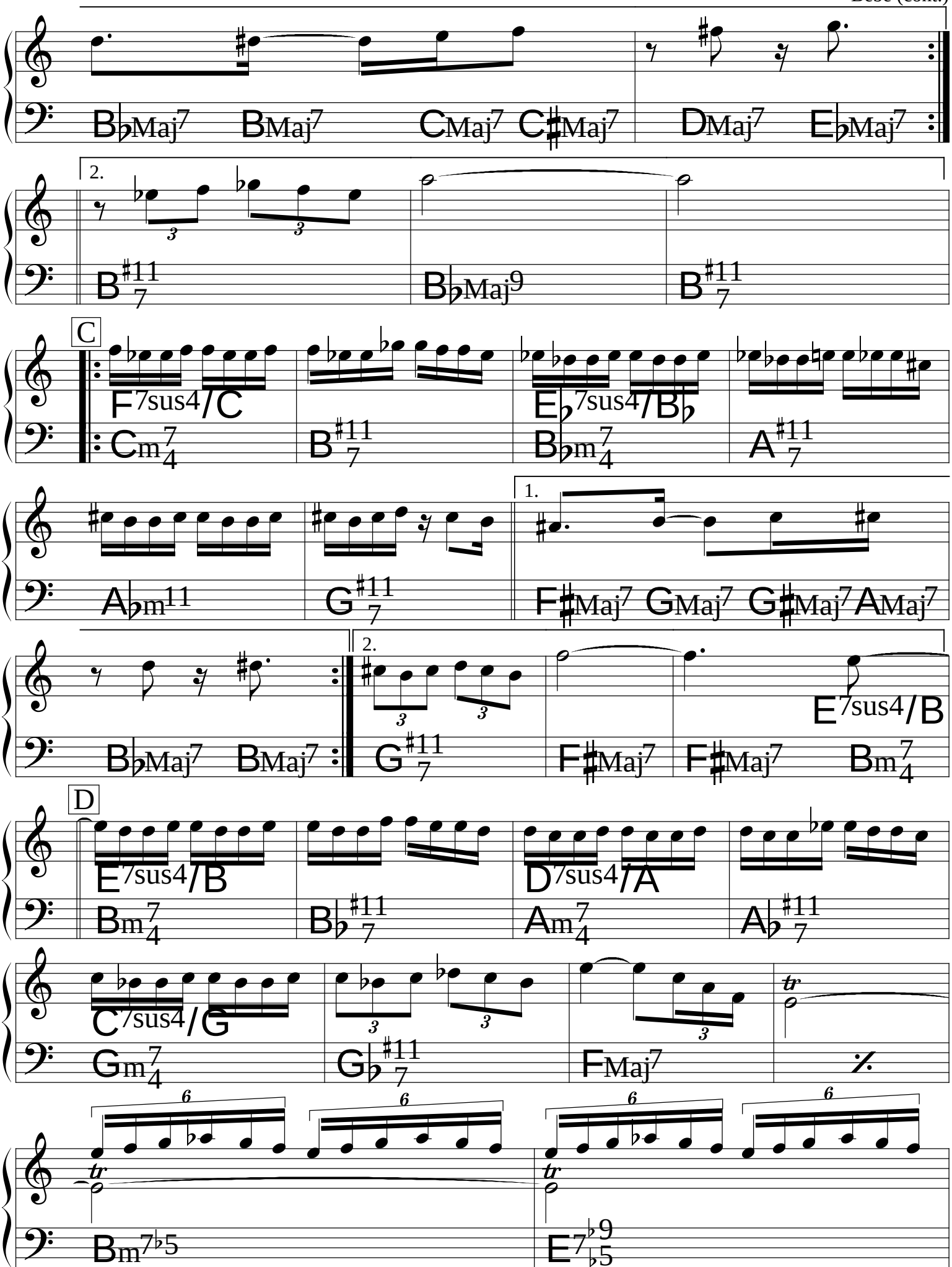
B♭Maj7 BMaj7 CMaj7 C♯Maj7 DMaj7 E♭Maj7
2.
B7♯11 B♭Maj9 B7♯11
C
F7sus4/C E♭7sus4/B♭
Cm74 B7♯11 B♭m74 A7♯11
A♭m11 G7♯11
1.
F♯Maj7 GMaj7 G♯Maj7 AMaj7
B♭Maj7 BMaj7
2.
G7♯11 F♯Maj7 F♯Maj7 E7sus4/B Bm74
D
E7sus4/B Bm74 B♭7♯11 D7sus4/A Am74 A♭7♯11
C7sus4/G Gm74 G♭7♯11 FMaj7
Bm7♭5 E7♭9♭5

Beijo Partido

Toninho Horta

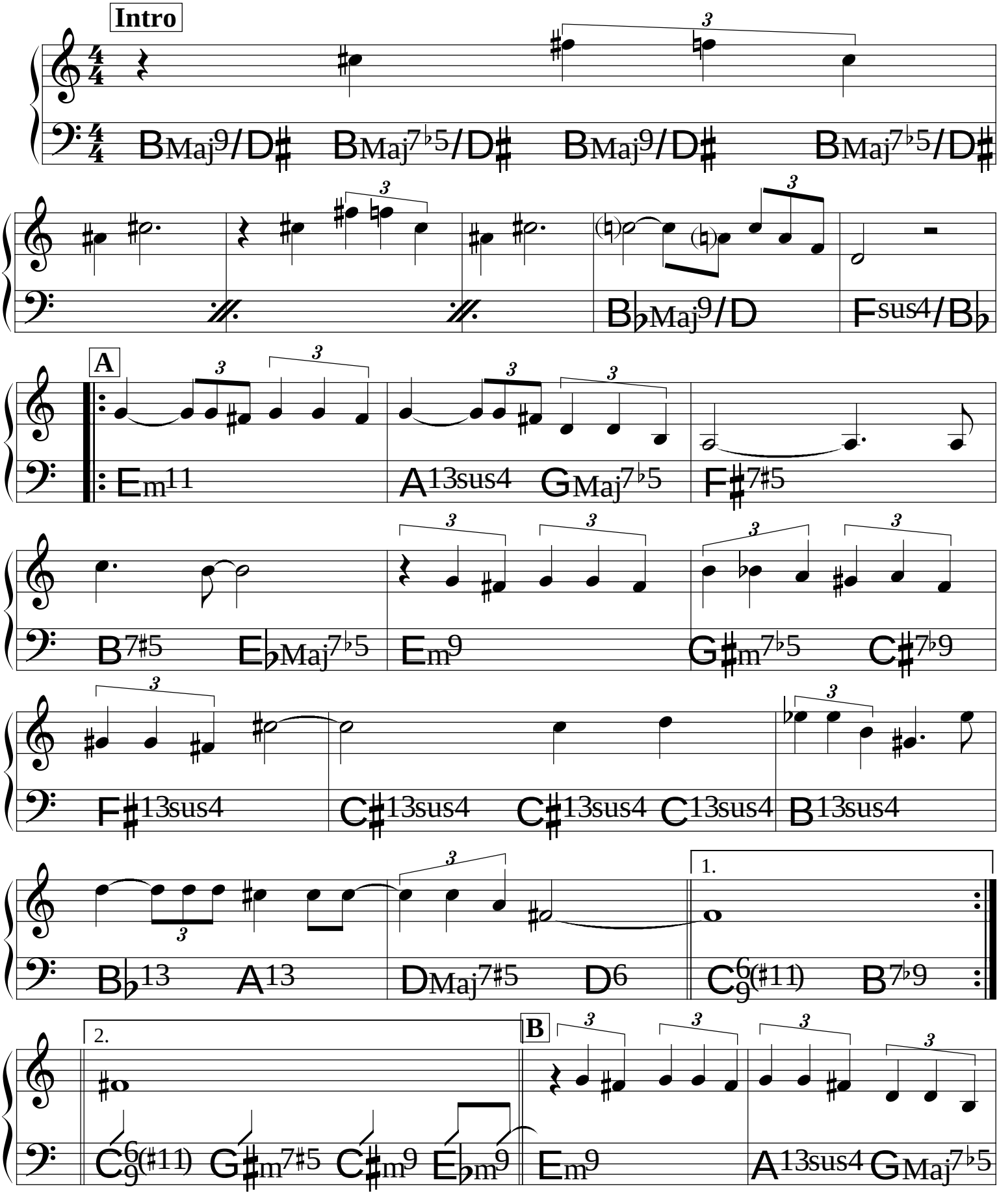

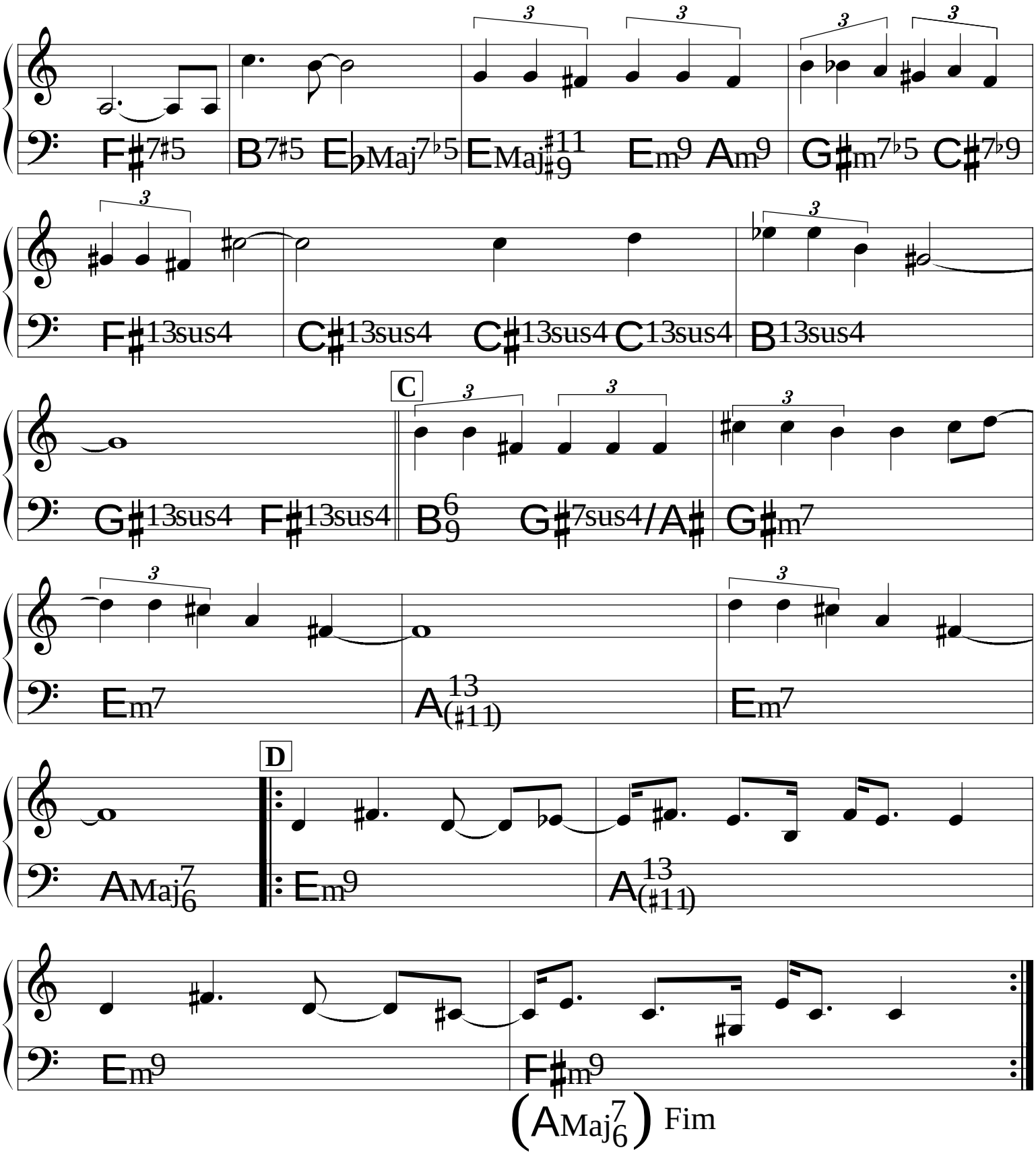
F♯7♯5
B7♯5
E♭Maj7♭5
EMaj♯11/9
Em9
Am9
G♯m7♭5
C♯7♭9
F♯13sus4
C♯13sus4
C♯13sus4
C13sus4
B13sus4
C
G♯13sus4
F♯13sus4
B6/9
G♯7sus4/A♯
G♯m7
Em7
A13/(♯11)
Em7
D
AMaj7/6
Em9
A13/(♯11)
Em9
F♯m9
(AMaj7/6) Fim

(Samba-canção)

Bolinha de papel

Geraldo Pereira

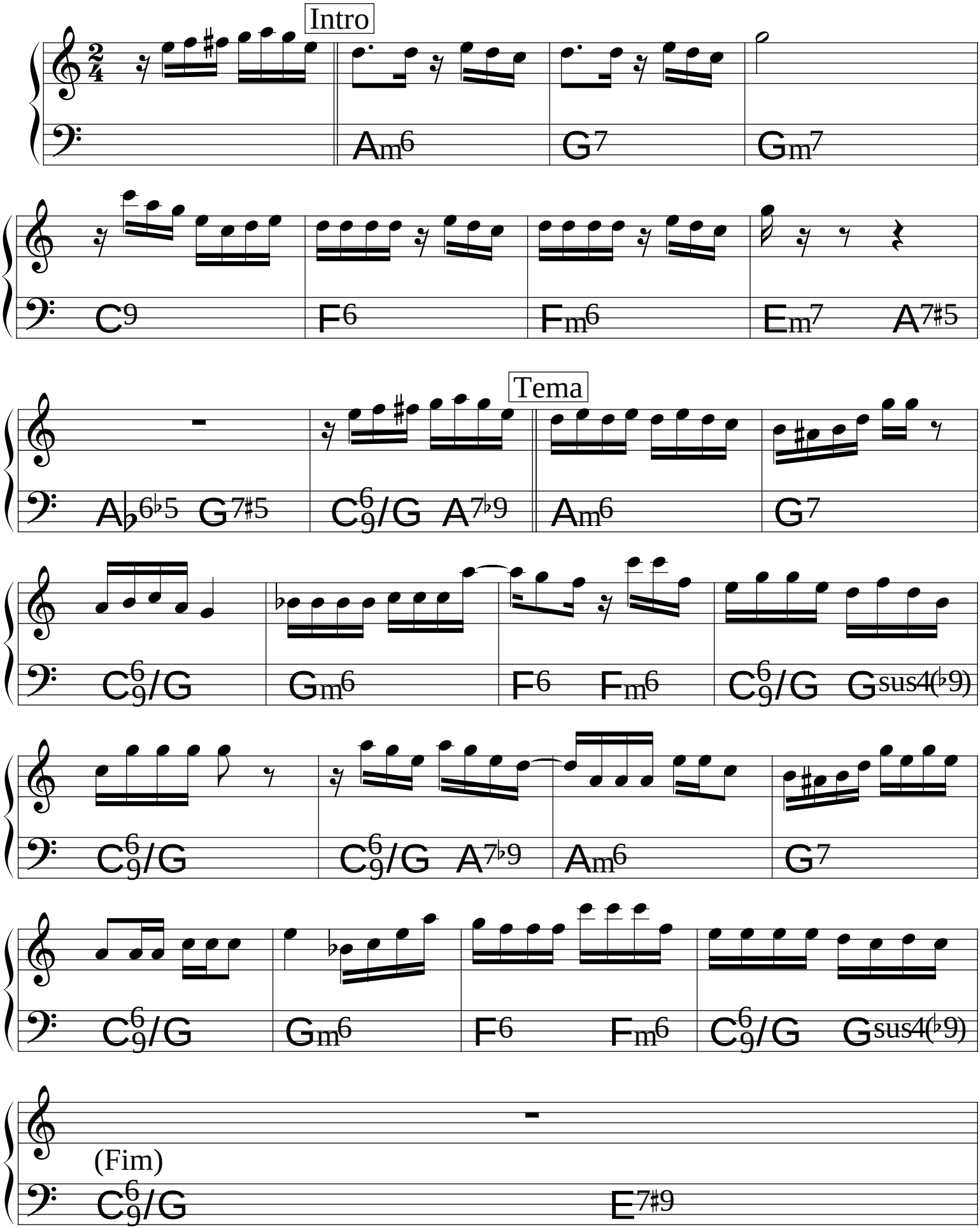

Bonita

Tom Jobim & Ray Gilbert

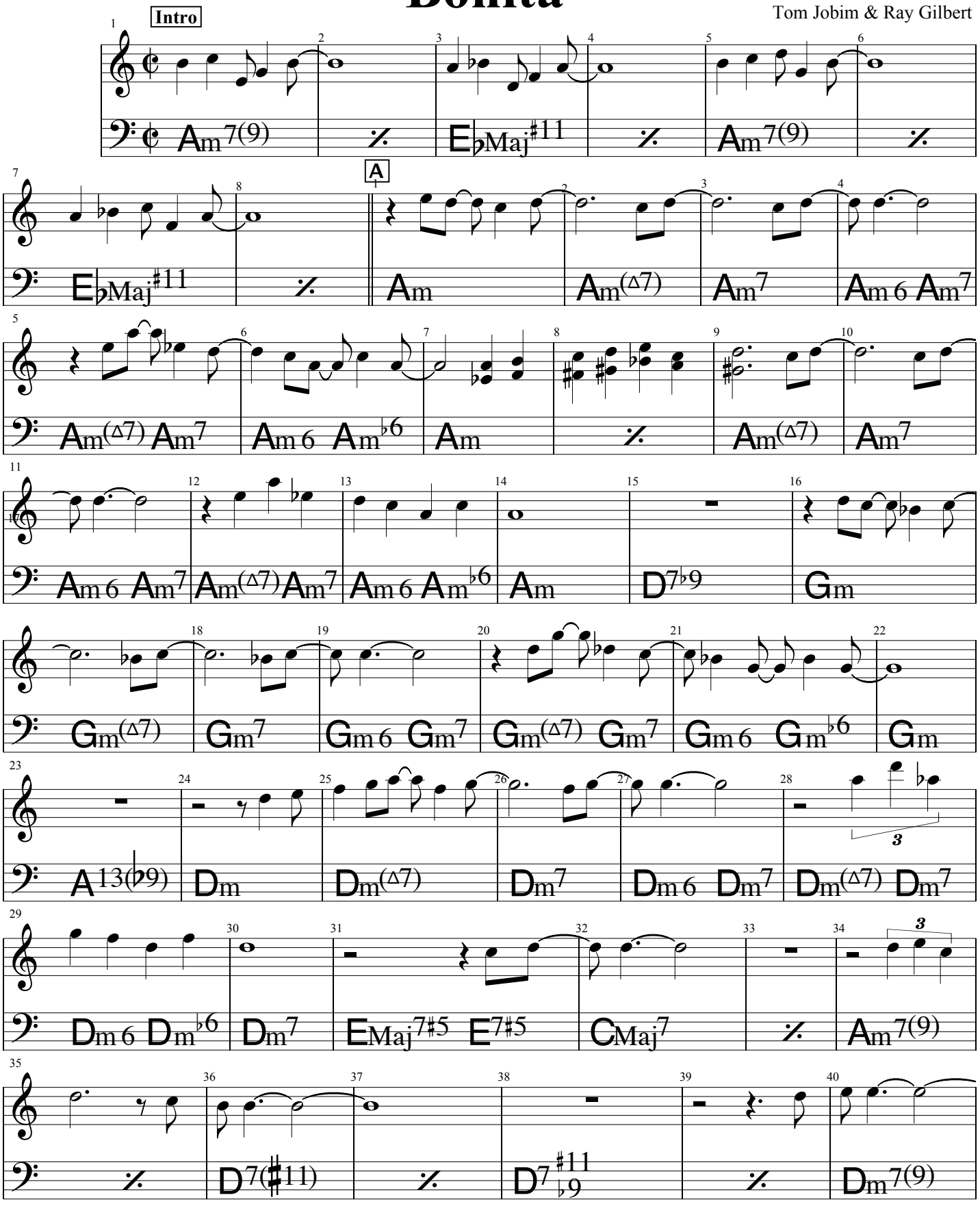

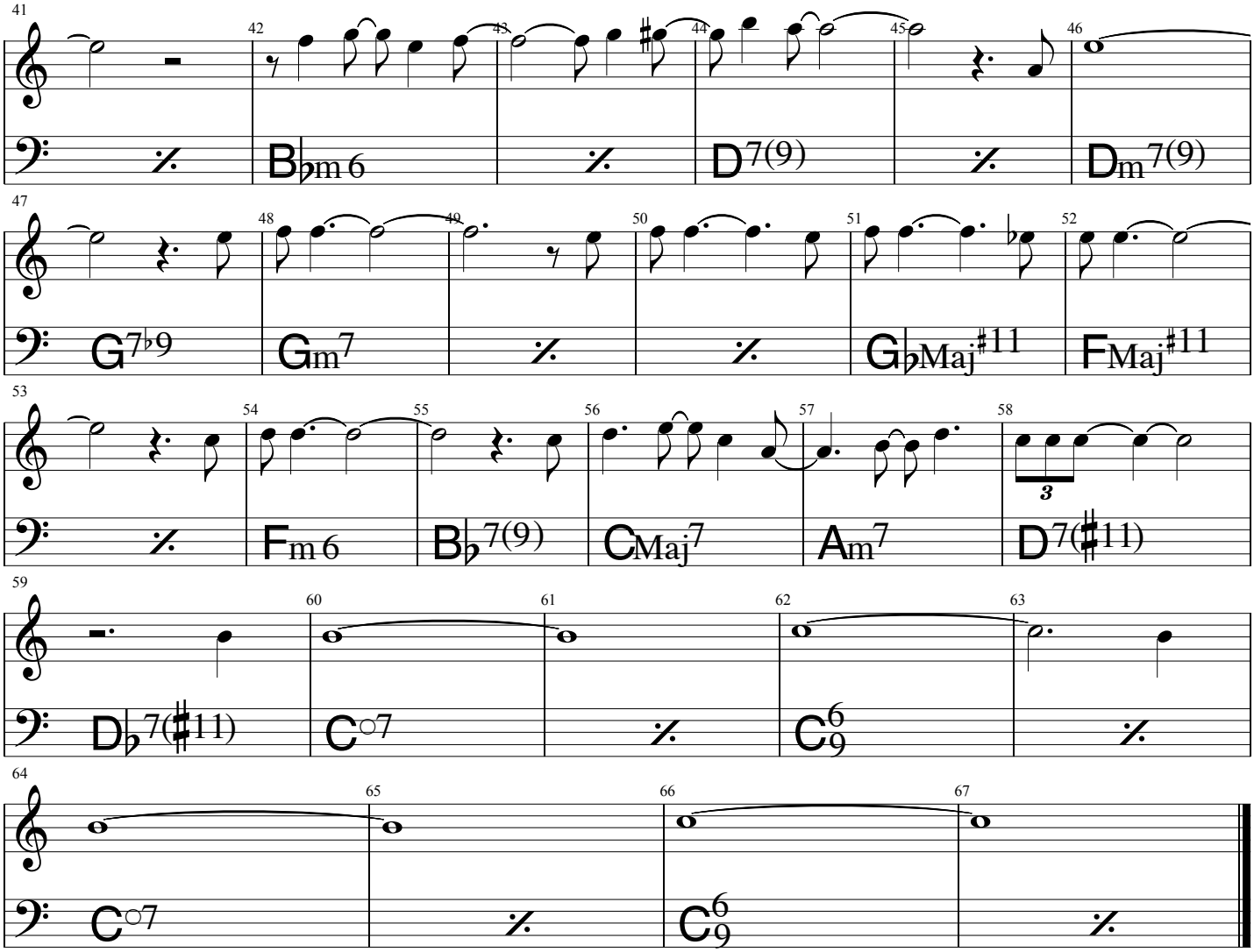
41
42
43
44
45
46
B♭m 6
D7(9)
Dm7(9)
47
48
49
50
51
52
G7♭9
Gm7
G♭Maj♯11
FMaj♯11
53
54
55
56
57
58
3
Fm 6
B♭7(9)
CMaj7
Am7
D7(♯11)
59
60
61
62
63
D♭7(♯11)
C○7
C6/9
64
65
66
67
C○7
C6/9

BOSSA SEM FIM

música ; José Luís Simões

Bossa ♩= 132

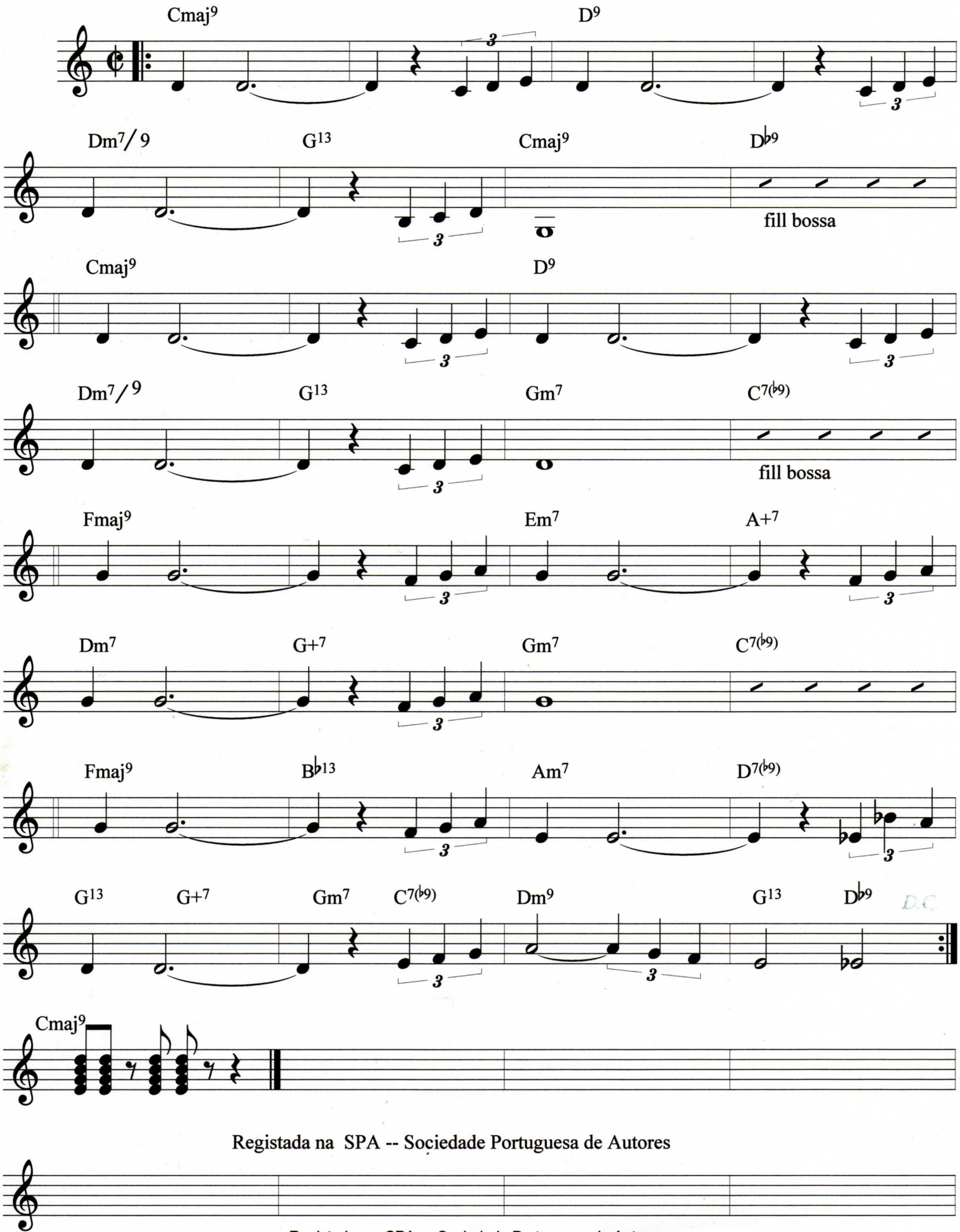

Registada na SPA -- Sociedade Portuguesa de Autores

Registada na SPA -- Sociedade Portuguesa de Autores

Bota na Roda

Flavio Goulart

Intro (Só convenções - baixo e bateria. E “cama” de teclado)

♩ = 100

A (Coco-de-Roda 1 & 2)

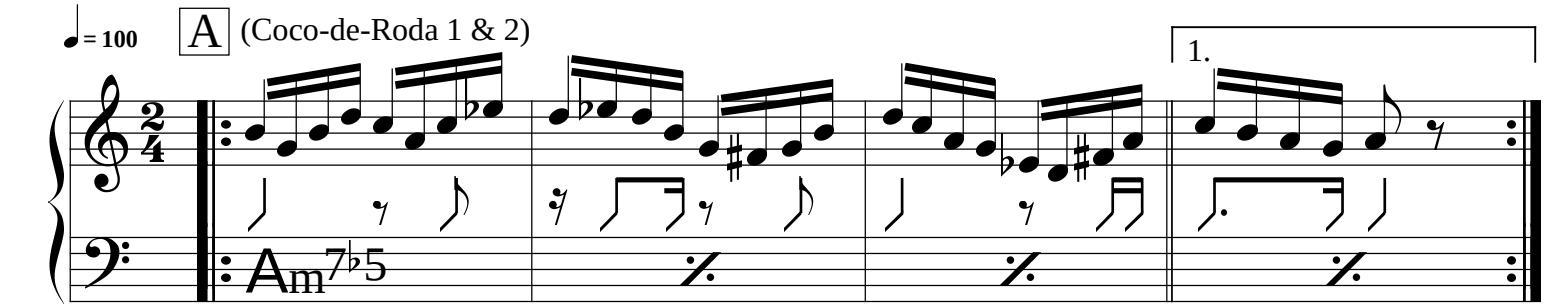

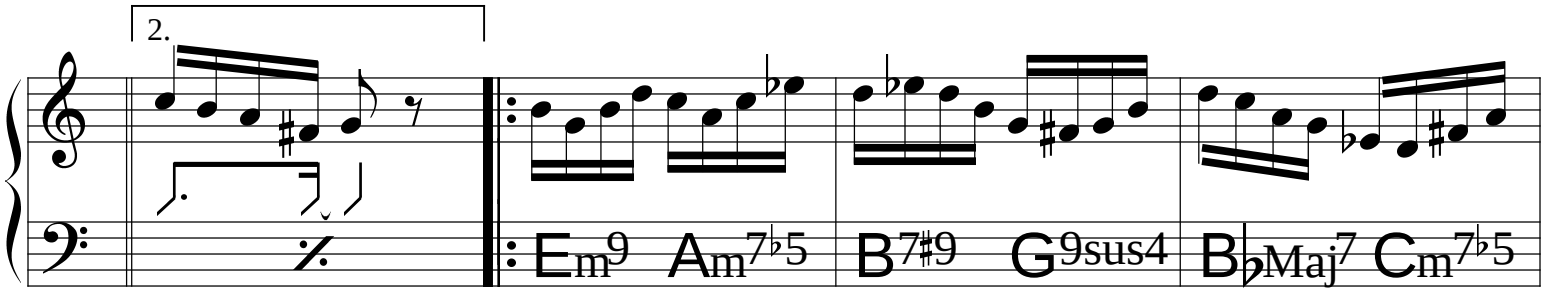

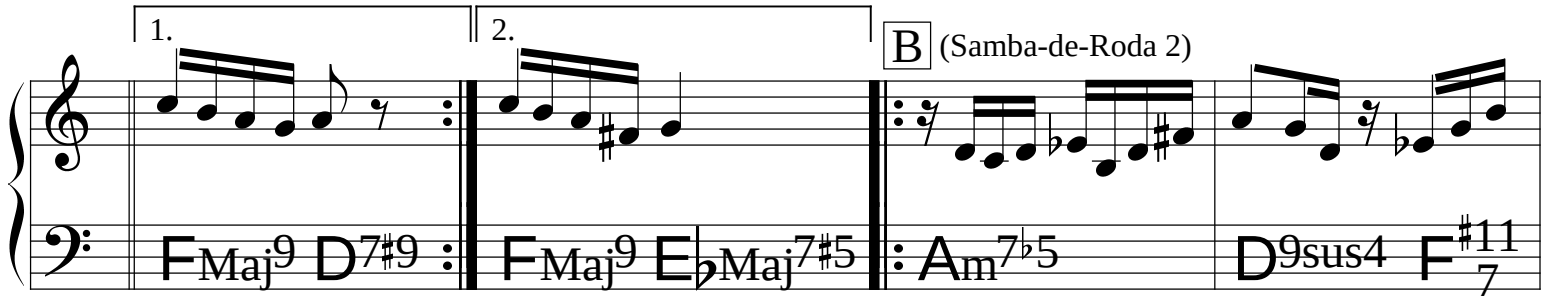

B (Samba-de-Roda 2)

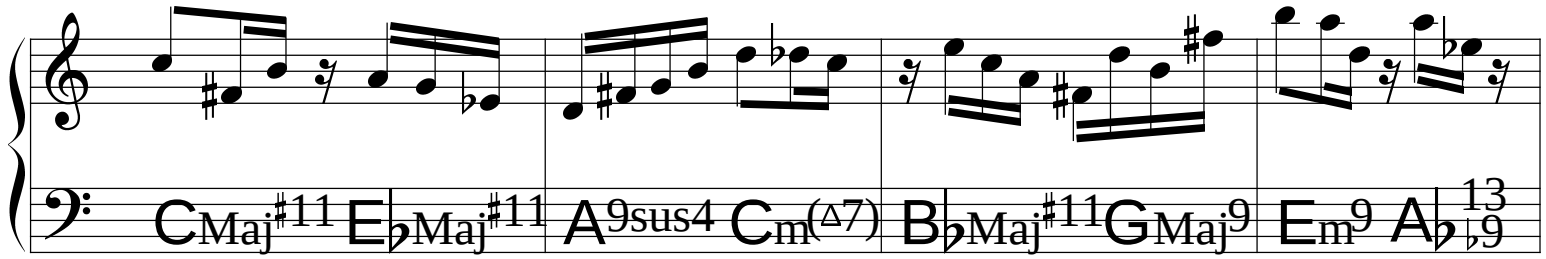

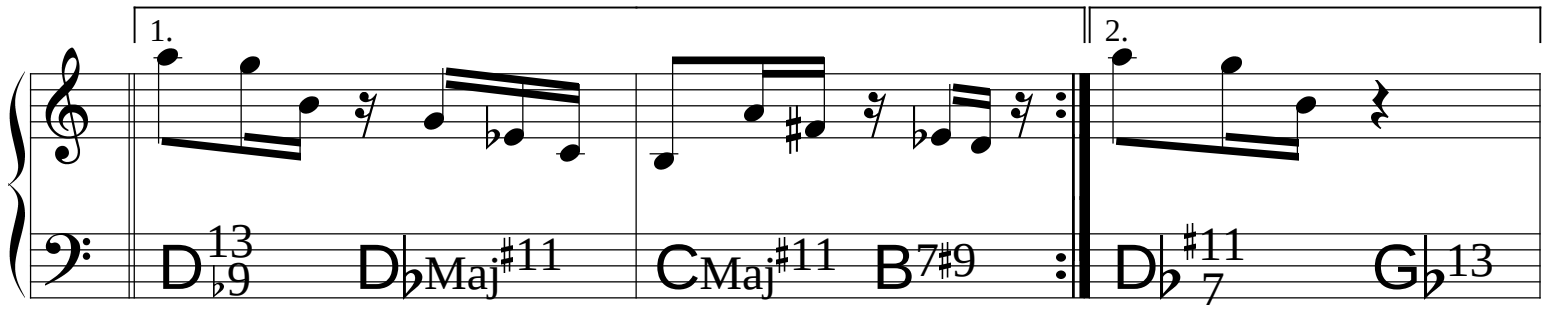

C (Samba-de-Roda 1)

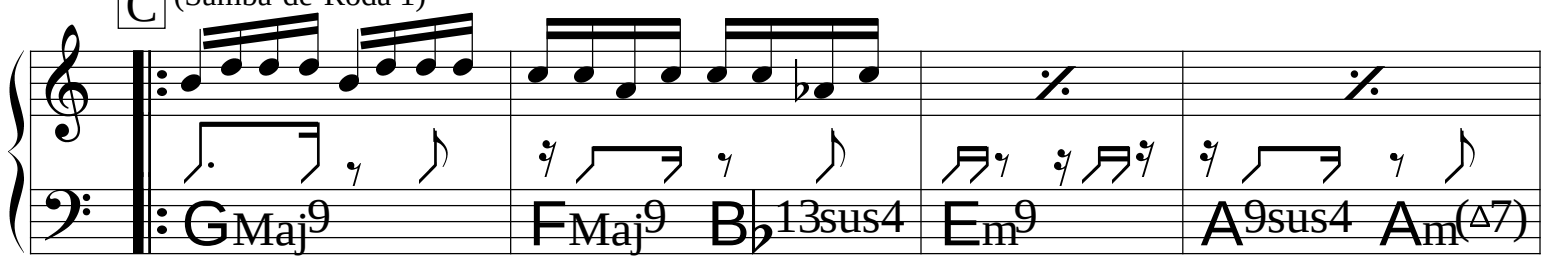

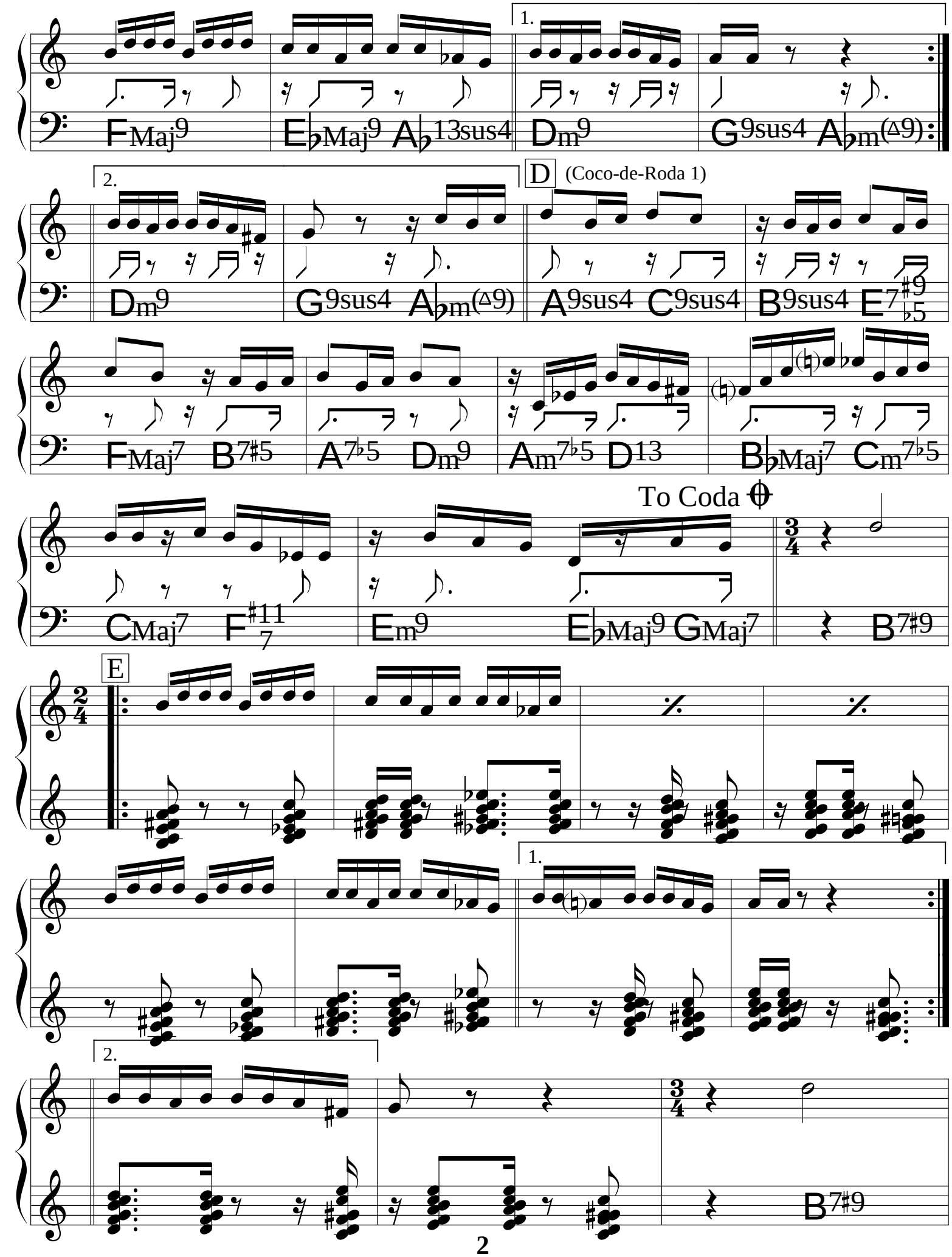
1.
FMaj9
E♭Maj9 A♭13sus4
Dm9
G9sus4 A♭m(△9)
2.
Dm9
G9sus4 A♭m(△9)
D
(Coco-de-Roda 1)
A9sus4 C9sus4
B9sus4 E7♯9♭5
FMaj7 B7♯5
A7♭5 Dm9
Am7♭5 D13
B♭Maj7 Cm7♭5
To Coda
CMaj7 F♯11 7
Em9
E♭Maj9 GMaj7
B7♯9
E
1.
2.
B7♯9

F (Solos. **4x** cada solista)

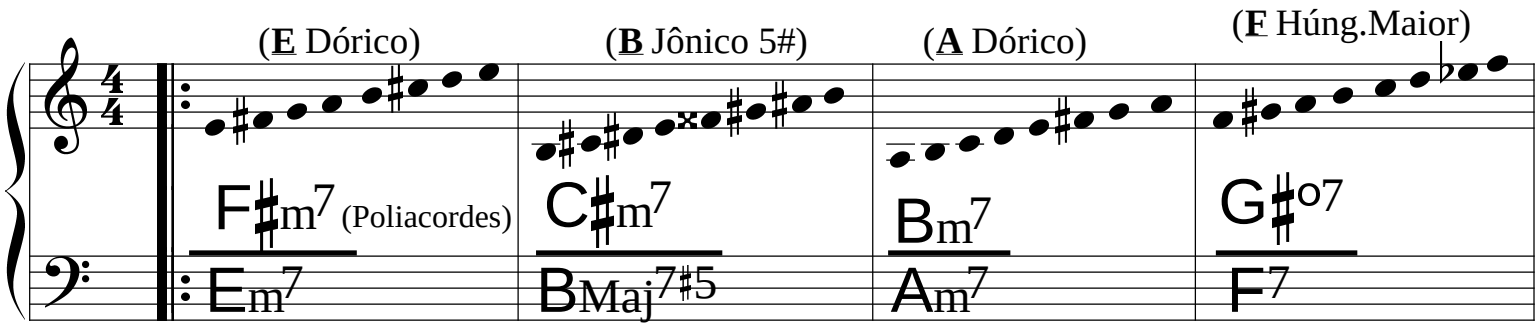

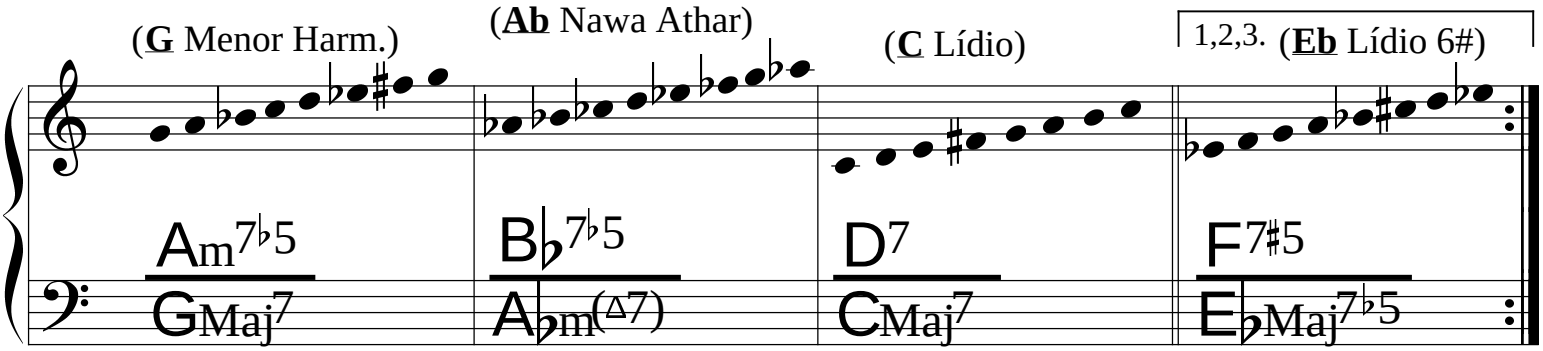

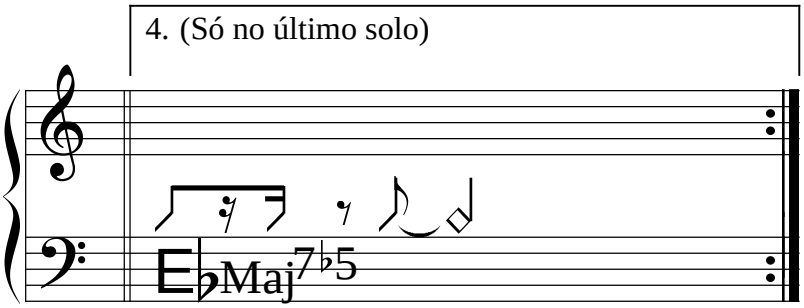

D.S. à Coda e fim

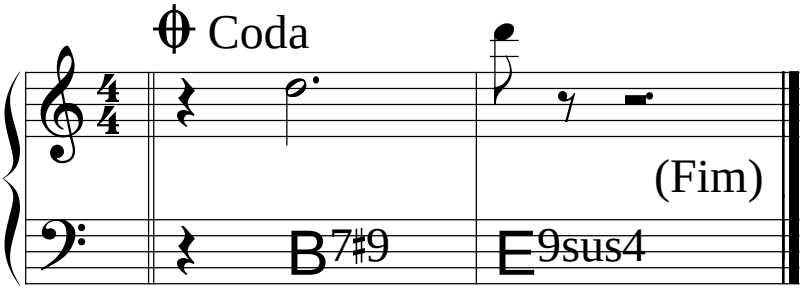

© 1990. **Mocambo Music.** Flavio Goulart.
All Rights Reserved. International Copyright Secured.

Brigas Nunca Mais

(Bossa)

Tom Jobim &
Vinícius de Morais

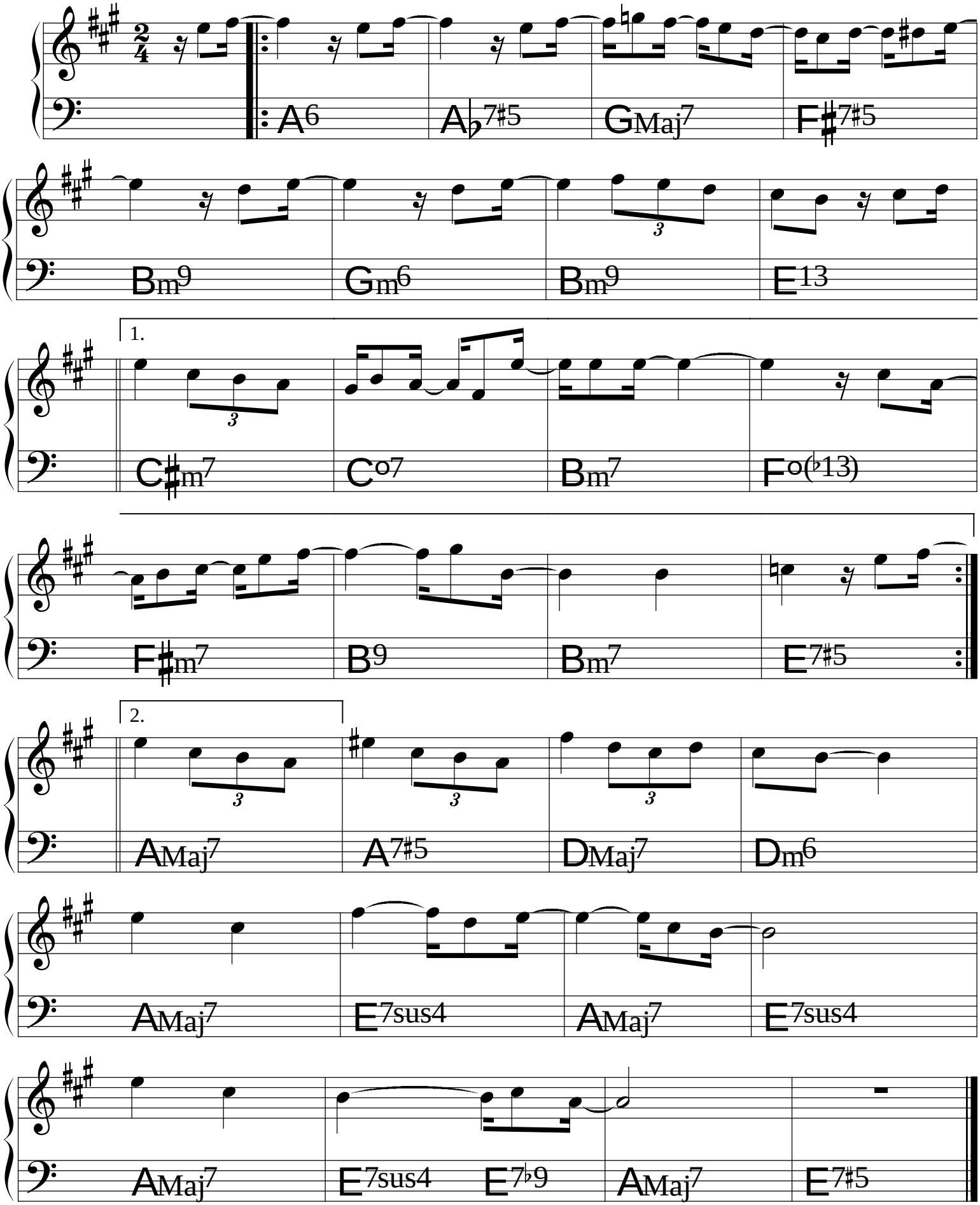

(Bossa)

Brisa do mar

João Donato
& Abel Silva

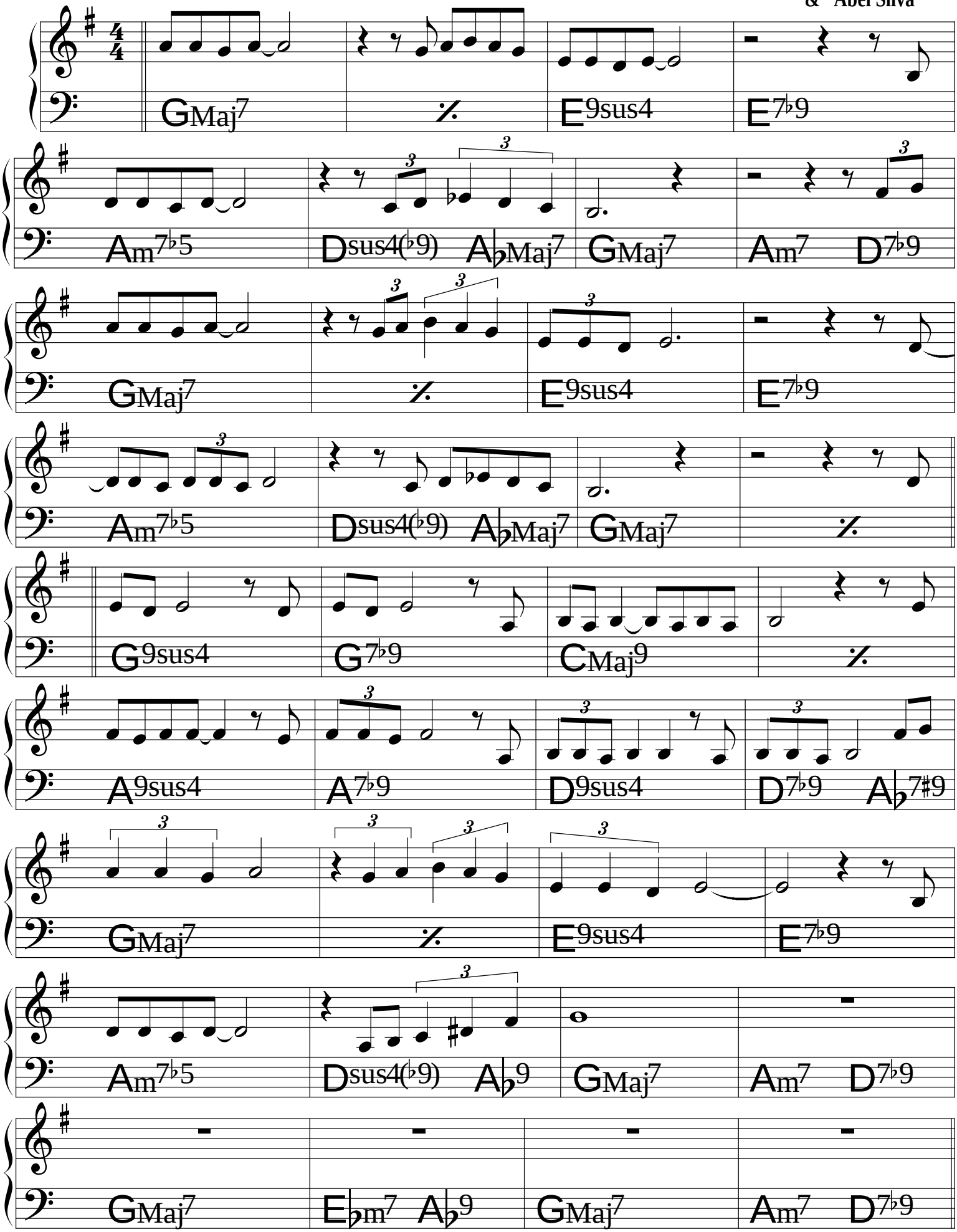

(Bossa) ♩= 126

Bye, bye Brasil

Roberto Menescal
& Chico Buarque

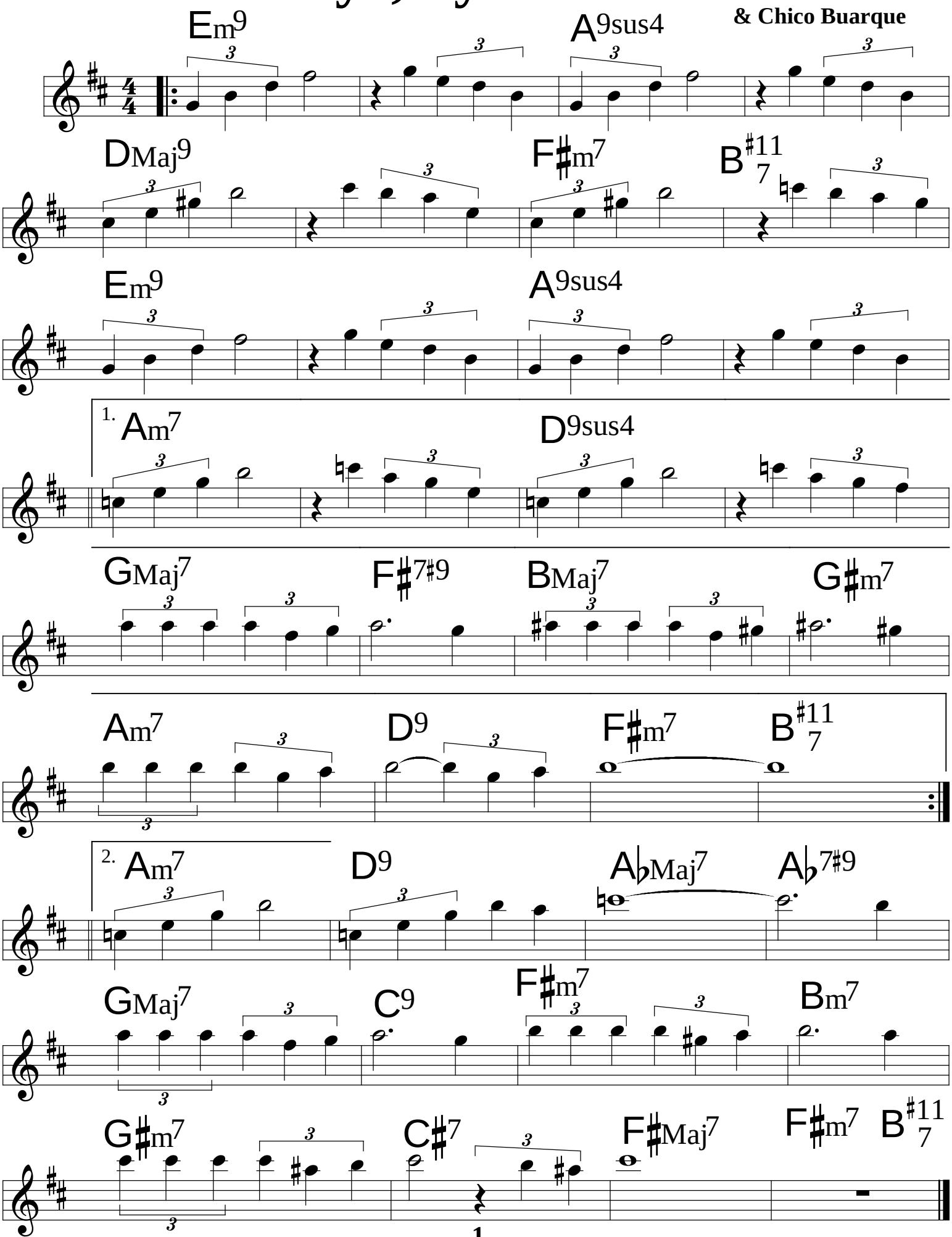

Caçador de Mim

Milton Nascimento

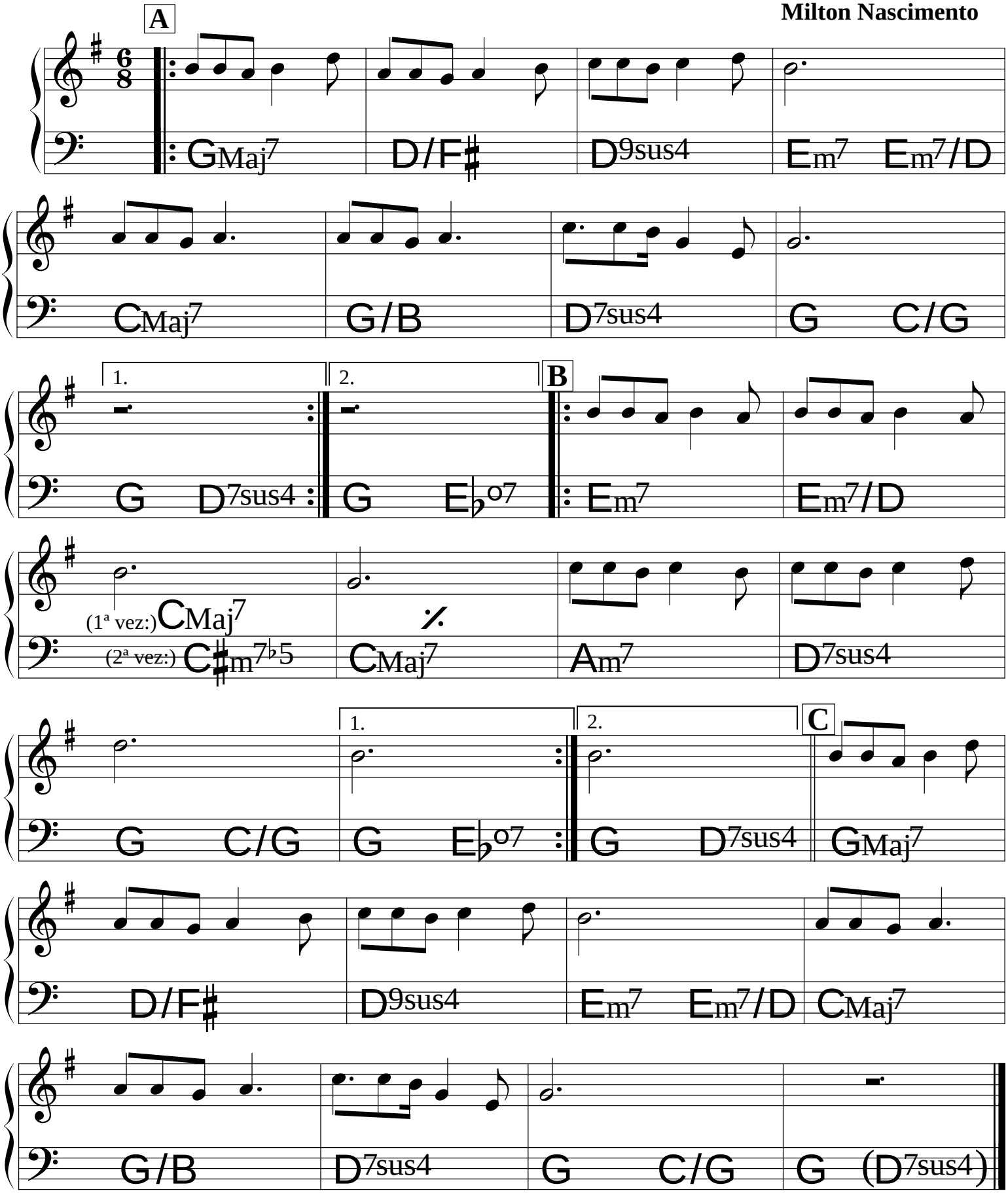

Camburi

Flavio Goulart

(Maracatú do Ceará) ♩= 80

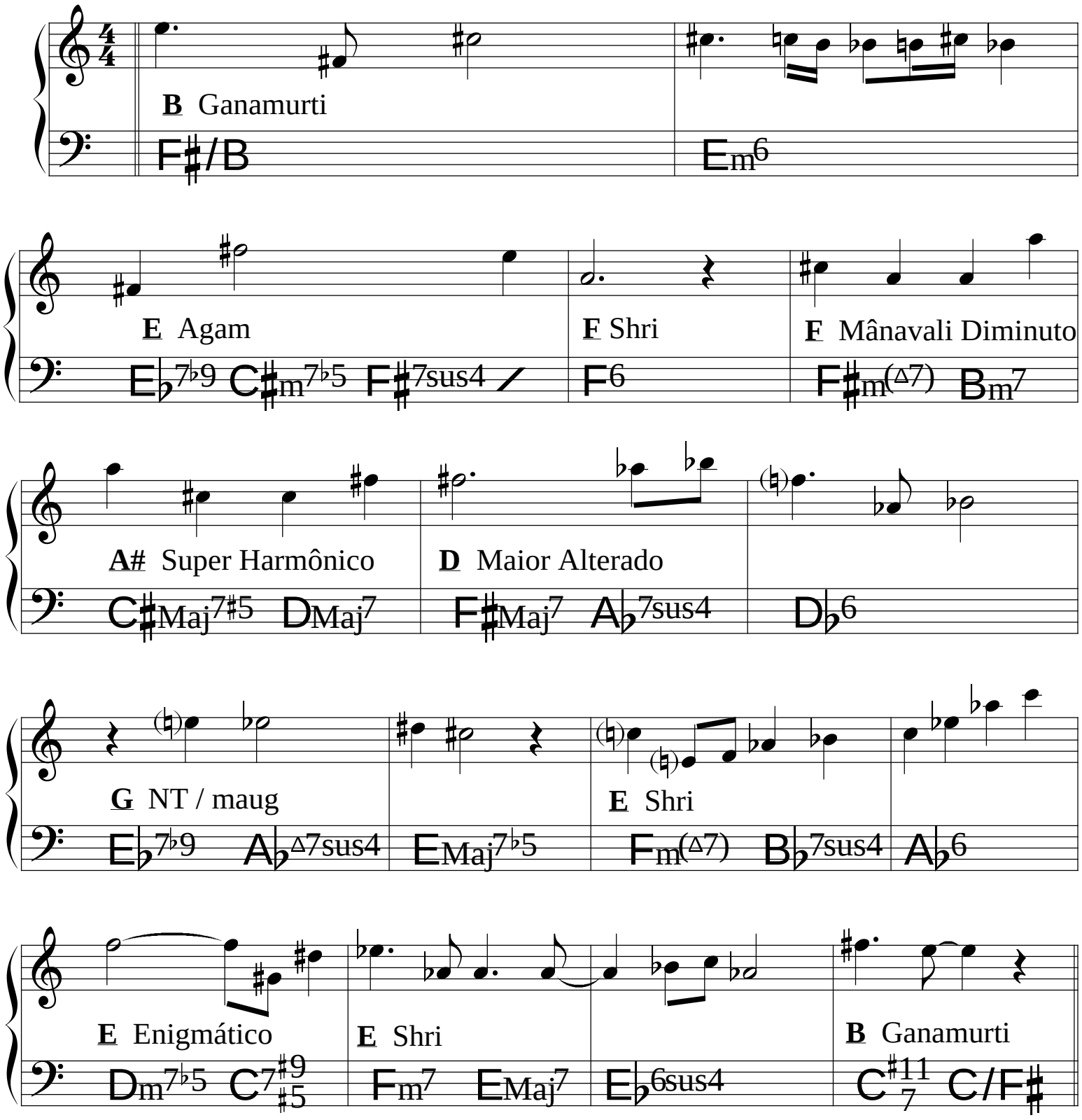

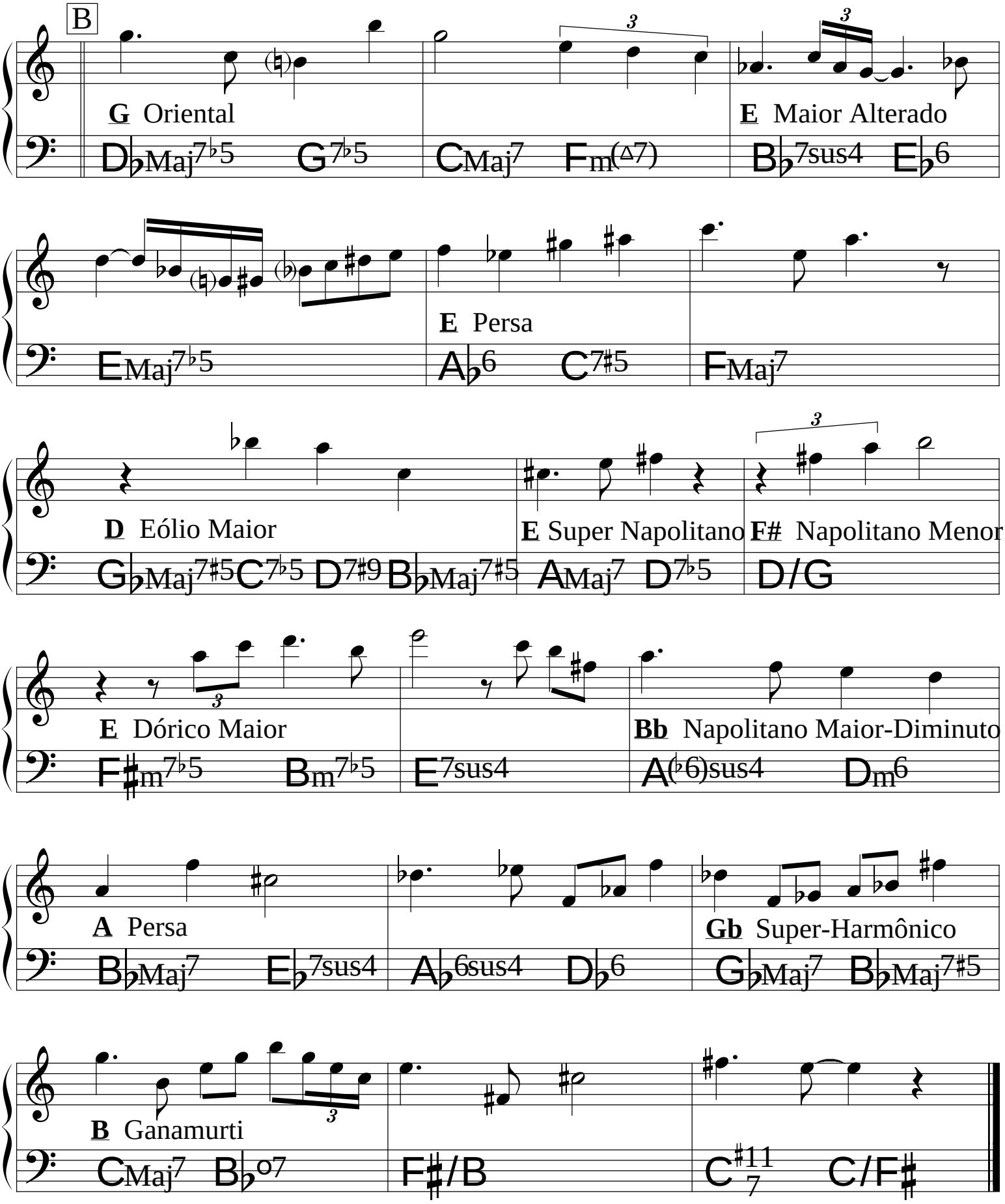

© 1990 **Mocambo Music.** Flavio Goulart.
All Rights Reserved. International Copyright Secured.

Caminho de Casa

Nelson Ayres

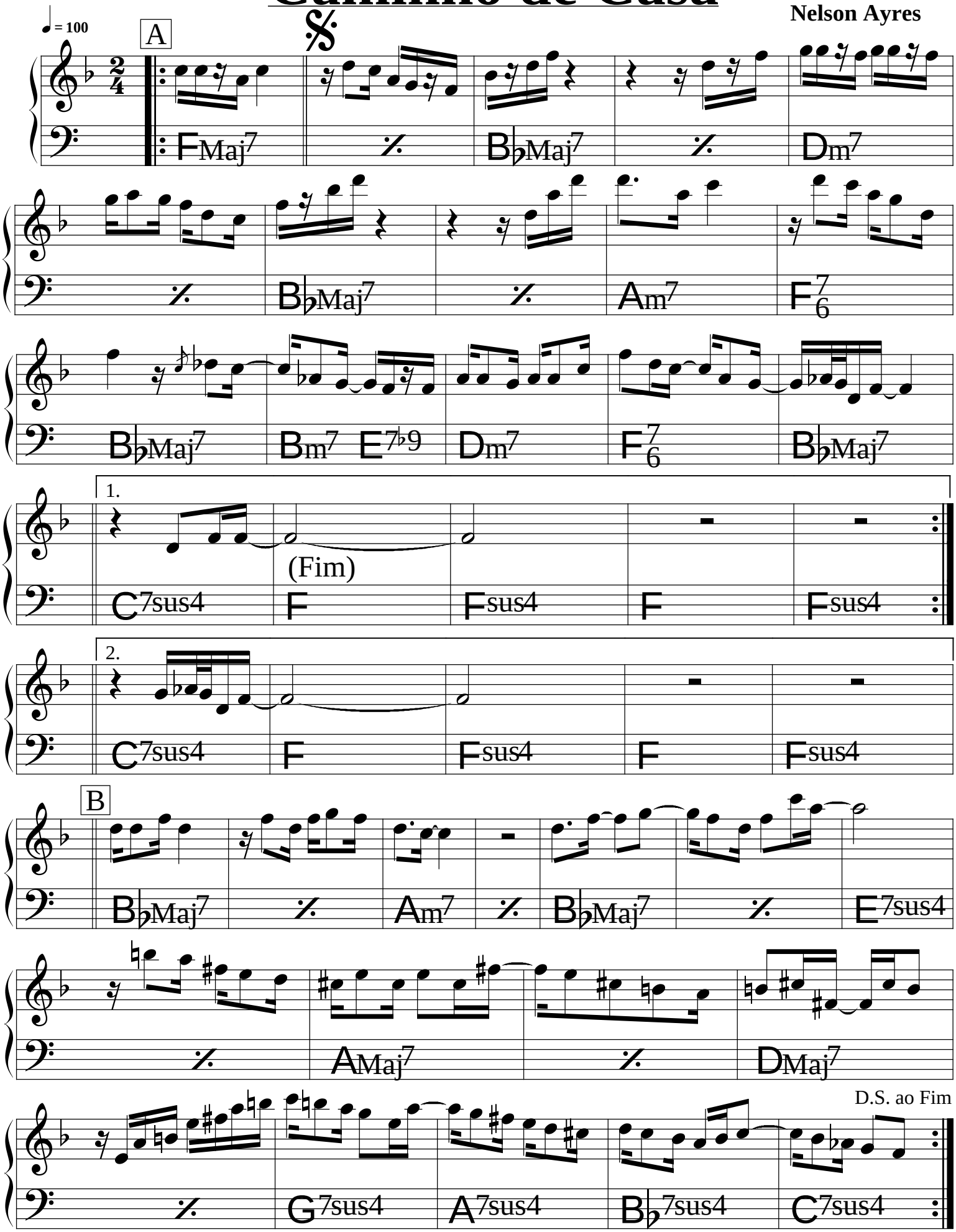

Caminhos Cruzados

(Bossa)

Tom Jobim &
Newton Mendonça

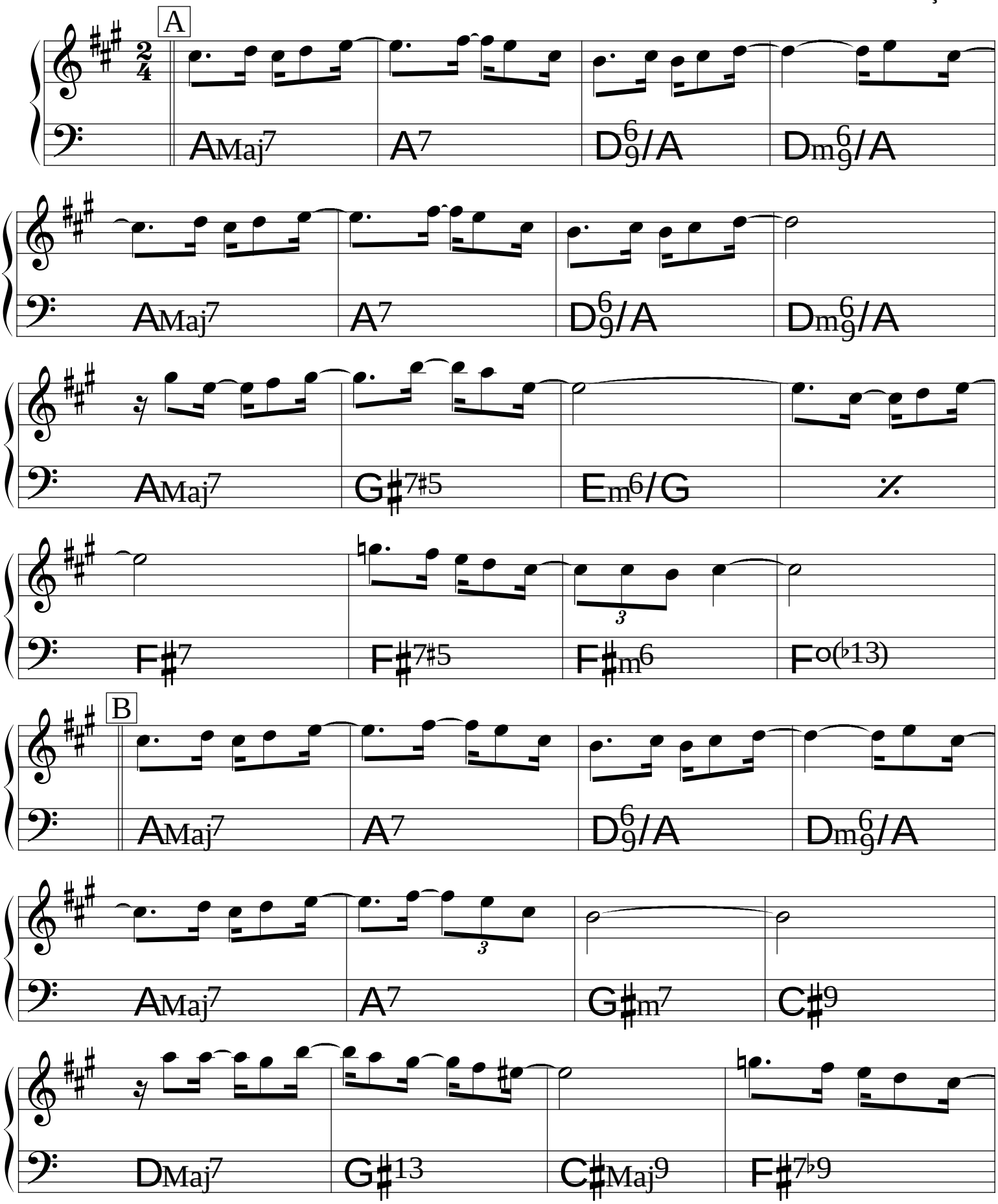

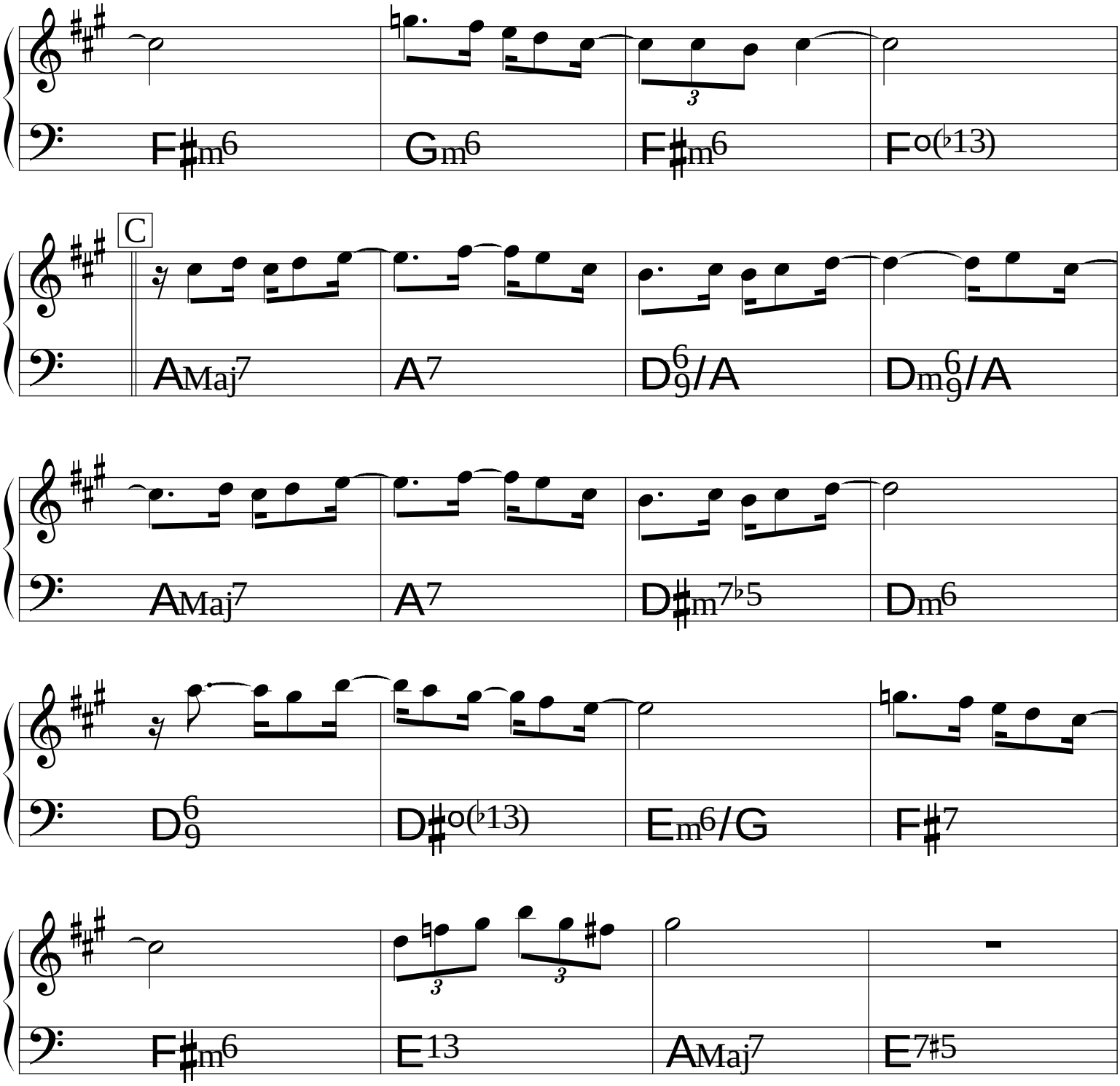
F♯m6
G♯m6
F♯m6
Fo(♭13)
C
AMaj7
A7
D6/9/A
Dm6/9/A
AMaj7
A7
D♯m7♭5
Dm6
D6/9
D♯o(♭13)
Em6/G
F♯7
F♯m6
E13
AMaj7
E7♯5

Canção que morre no ar

(Bossa)

Carlos Lyra &
Ronaldo Bôscoli

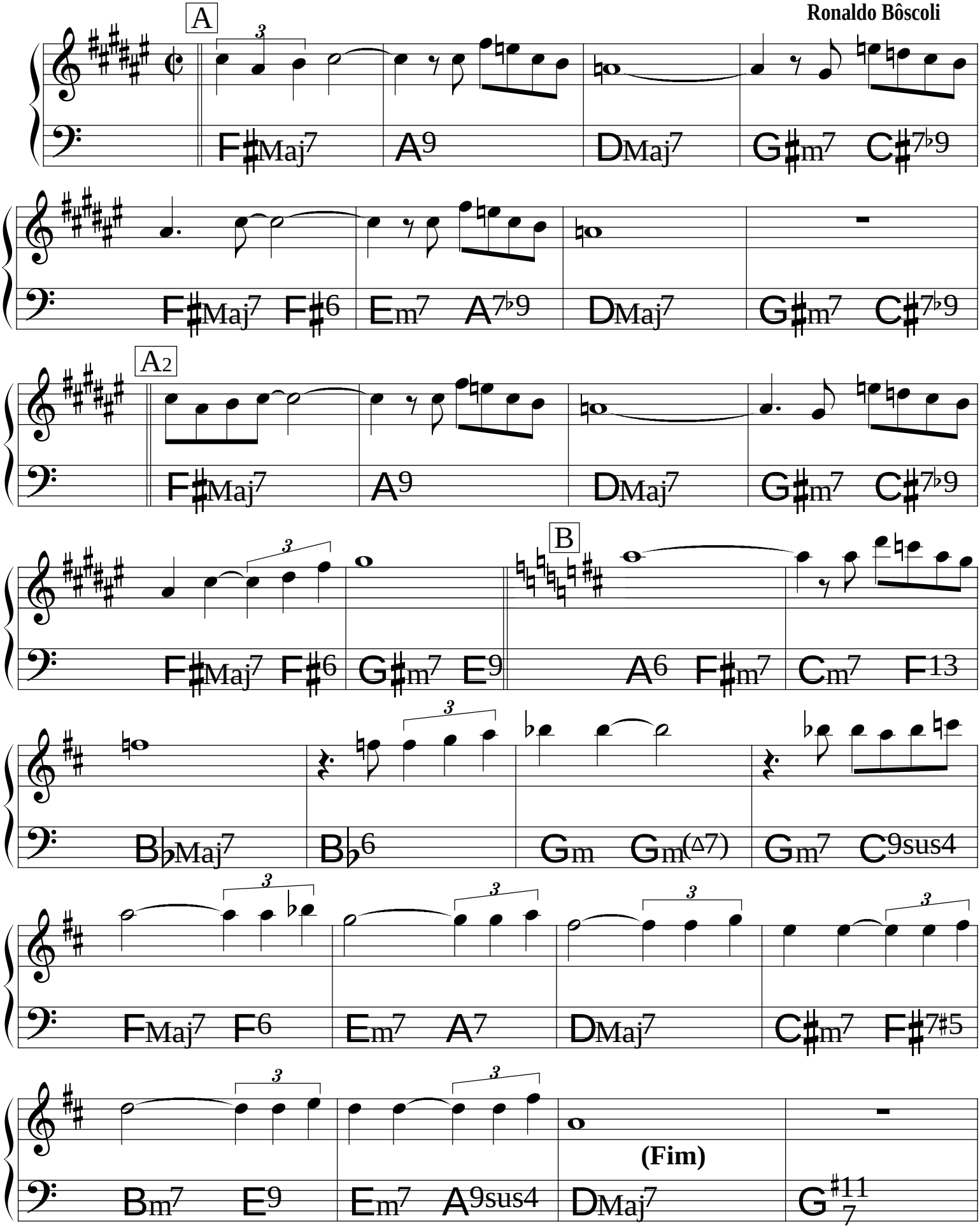

Carinhoso

Pixinguinha
& João de Barro

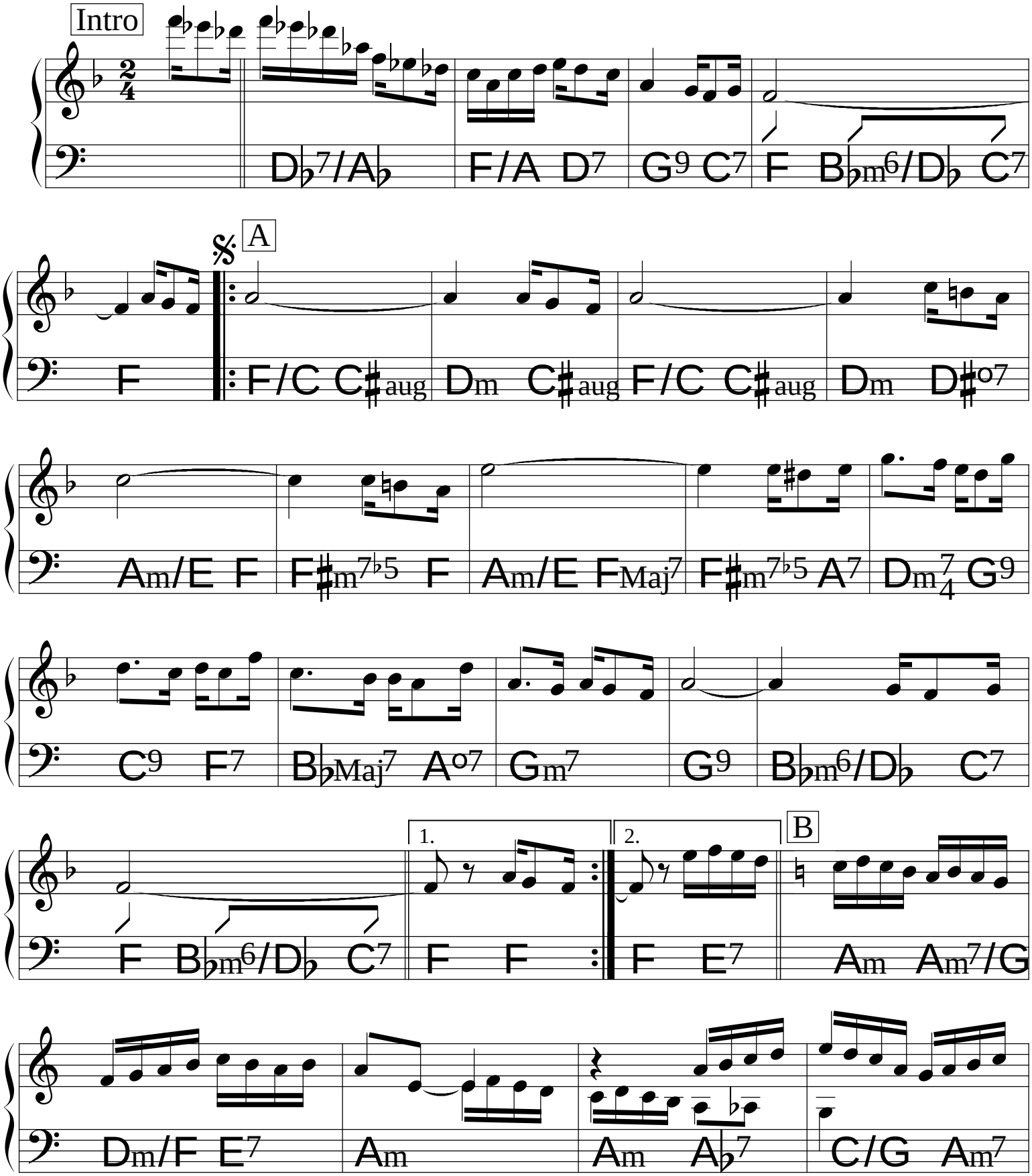

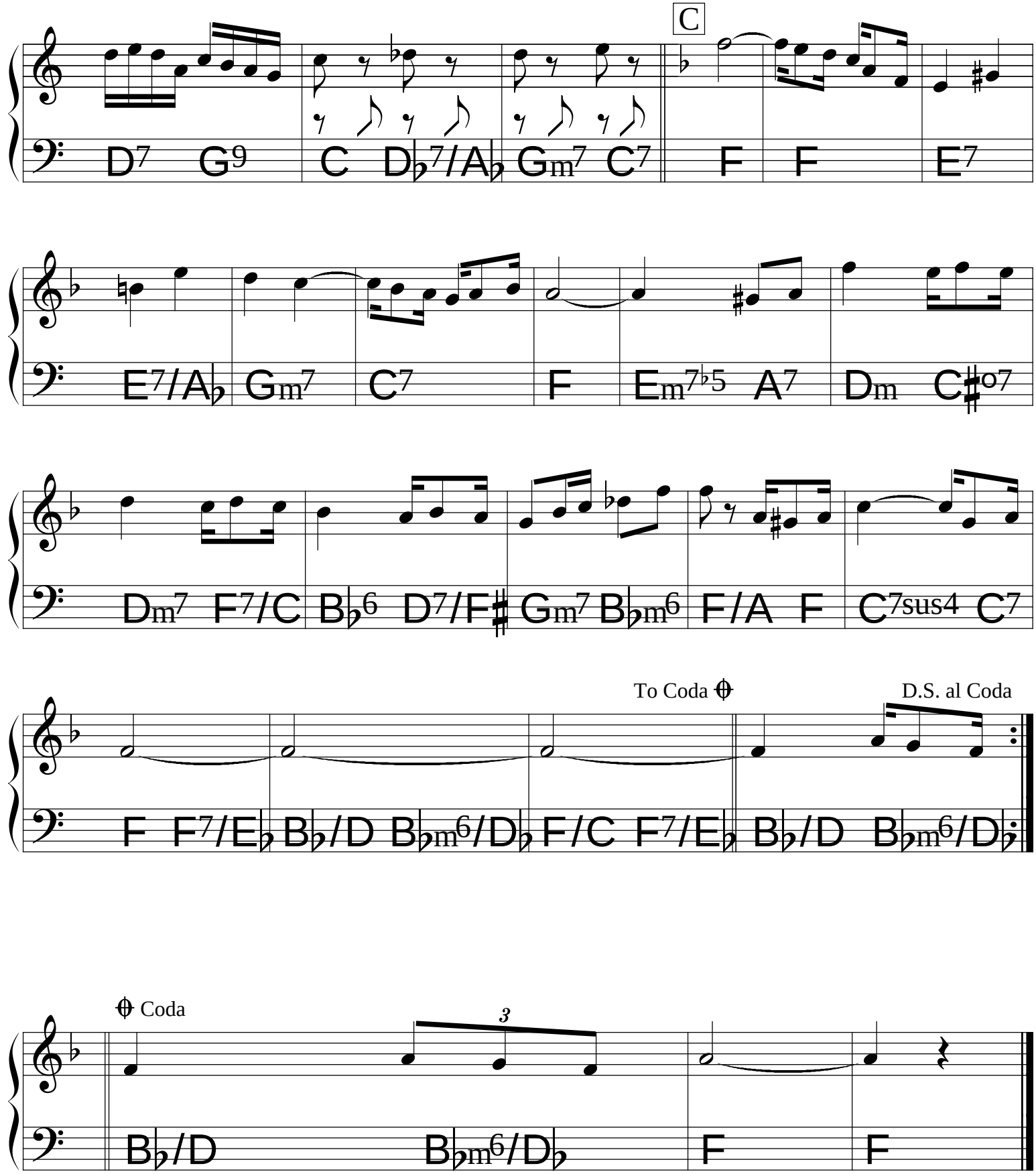
C
D7 G9 C Db7/Ab Gm7 C7 F F E7
E7/Ab Gm7 C7 F Em7b5 A7 Dm C#o7
Dm7 F7/C Bb6 D7/F# Gm7 Bbm6 F/A F C7sus4 C7
To Coda
D.S. al Coda
F F7/Eb Bb/D Bbm6/Db F/C F7/Eb Bb/D Bbm6/Db
Coda
3
Bb/D Bbm6/Db F F

Carioca

Márcio Montarroyos

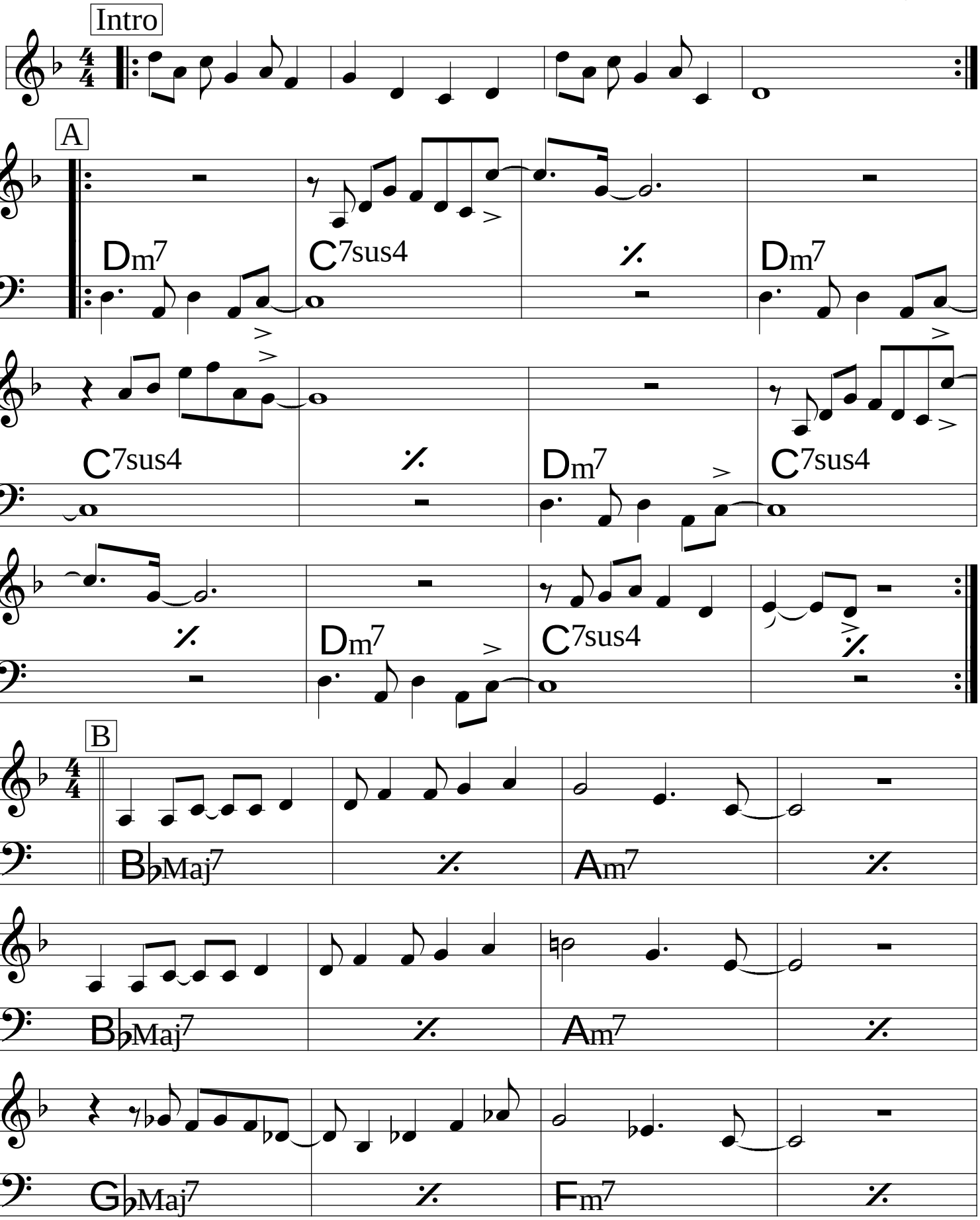

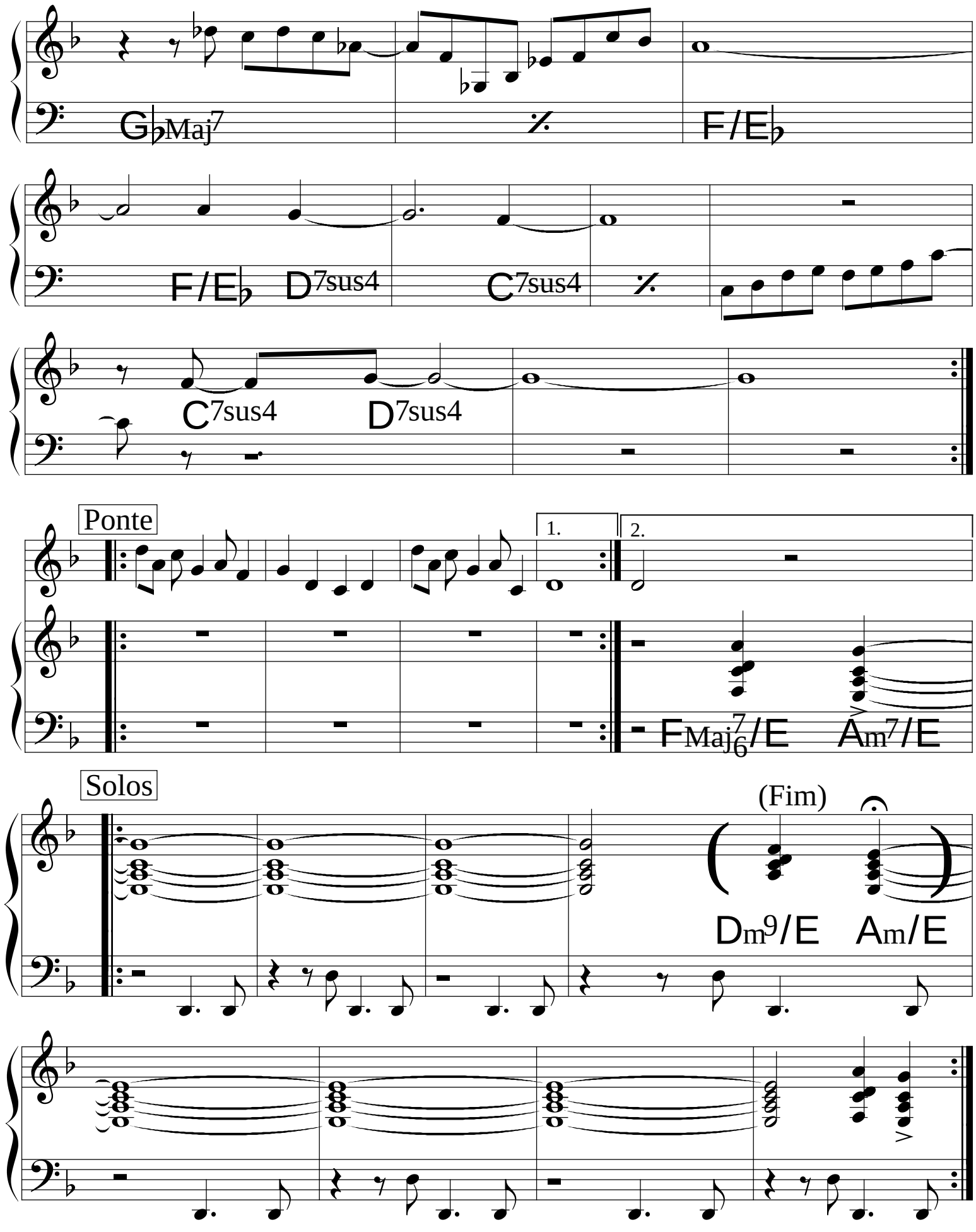
G♭Maj7
F/E♭
F/E♭ D7sus4
C7sus4
C7sus4 D7sus4
Ponte
1.
2.
FMaj6/E Am7/E
Solos
(Fim)
Dm9/E Am/E

Cascavel (Feitiço)

Antonio Adolfo

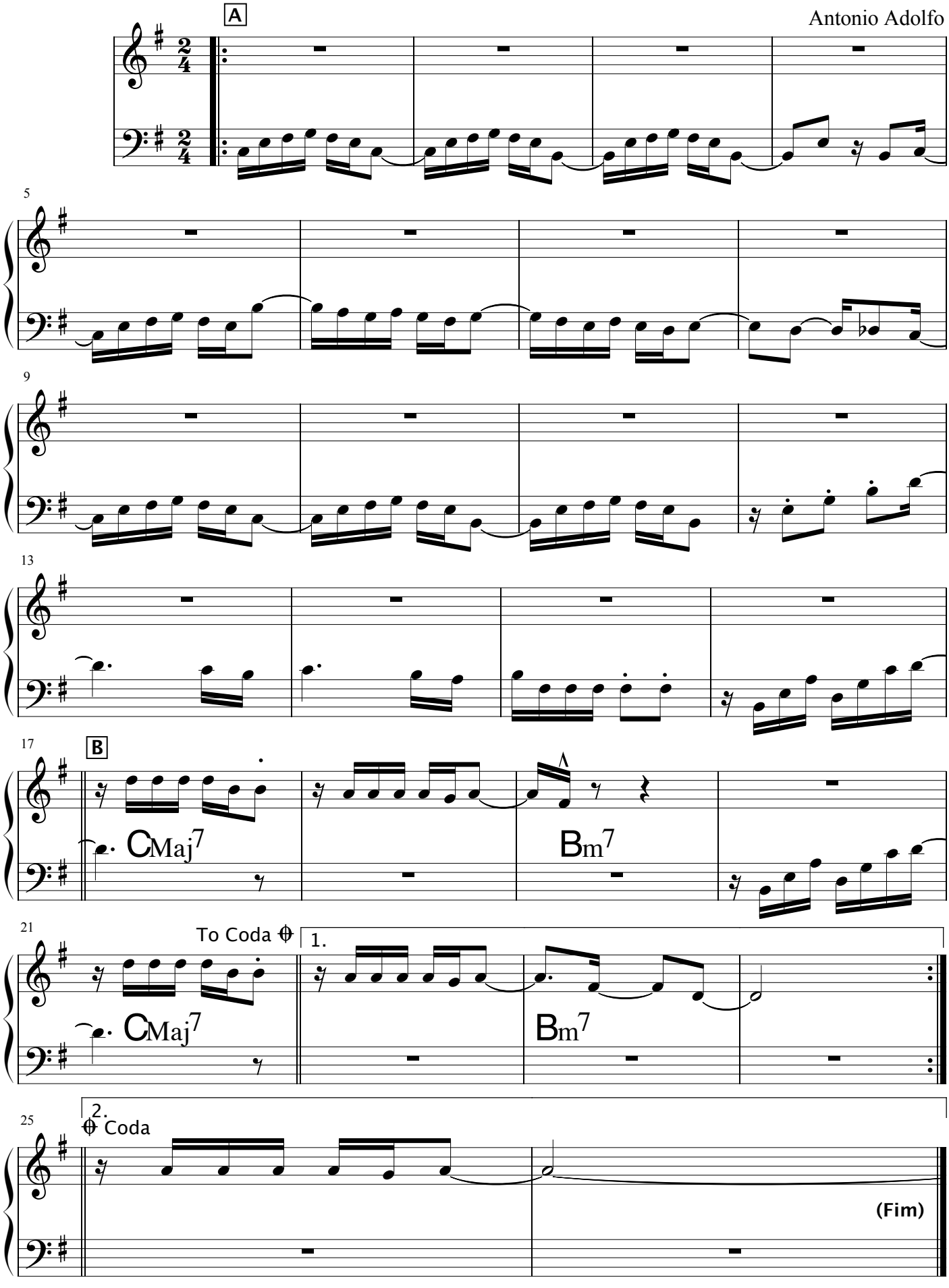

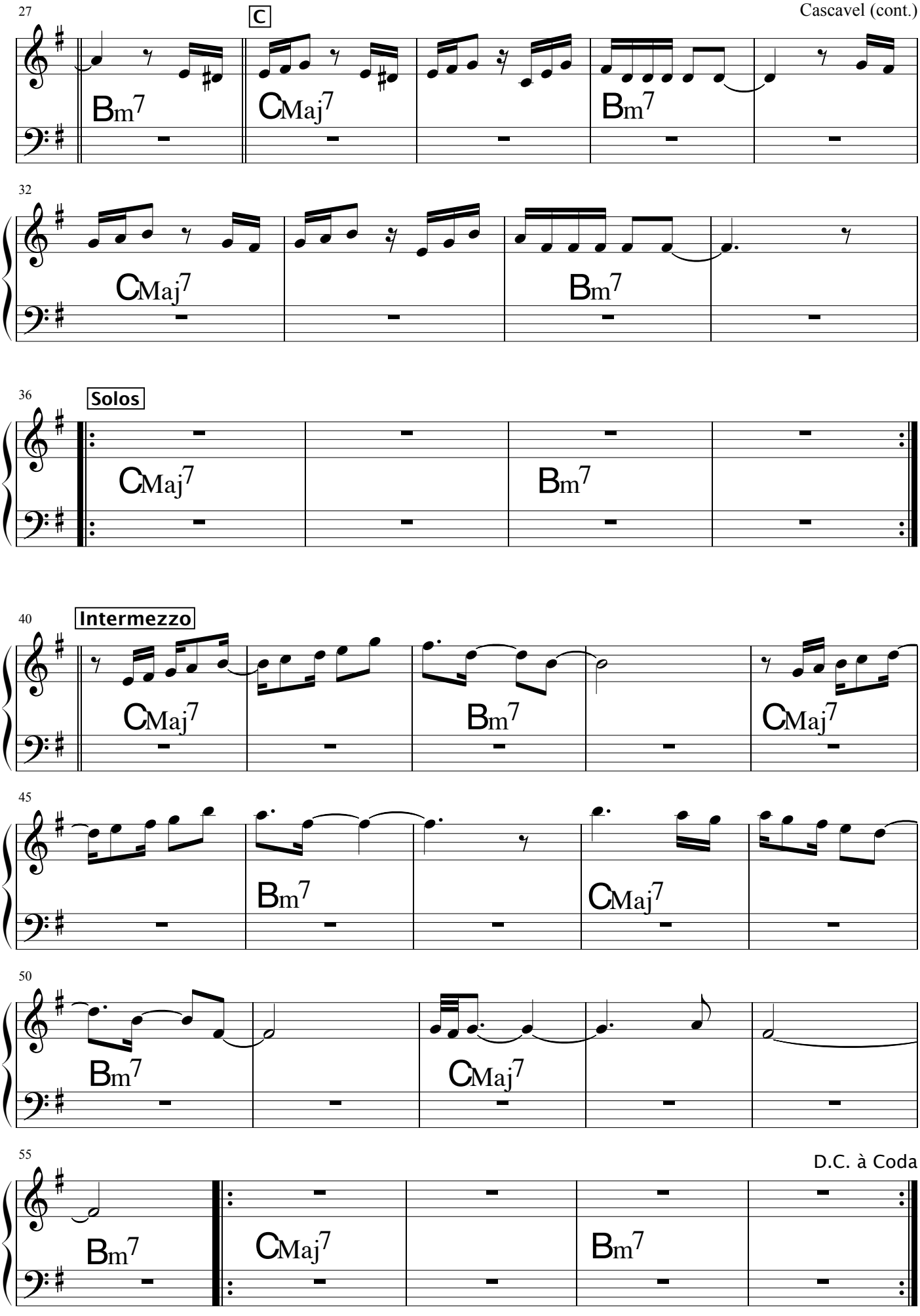
27
C
Bm7
CMaj7
Bm7
32
CMaj7
Bm7
36
Solos
CMaj7
Bm7
40
Intermezzo
CMaj7
Bm7
CMaj7
45
Bm7
CMaj7
50
Bm7
CMaj7
55
D.C. à Coda
Bm7
CMaj7
Bm7

Cego Aderaldo

♩ = 132

Egberto Gismonti

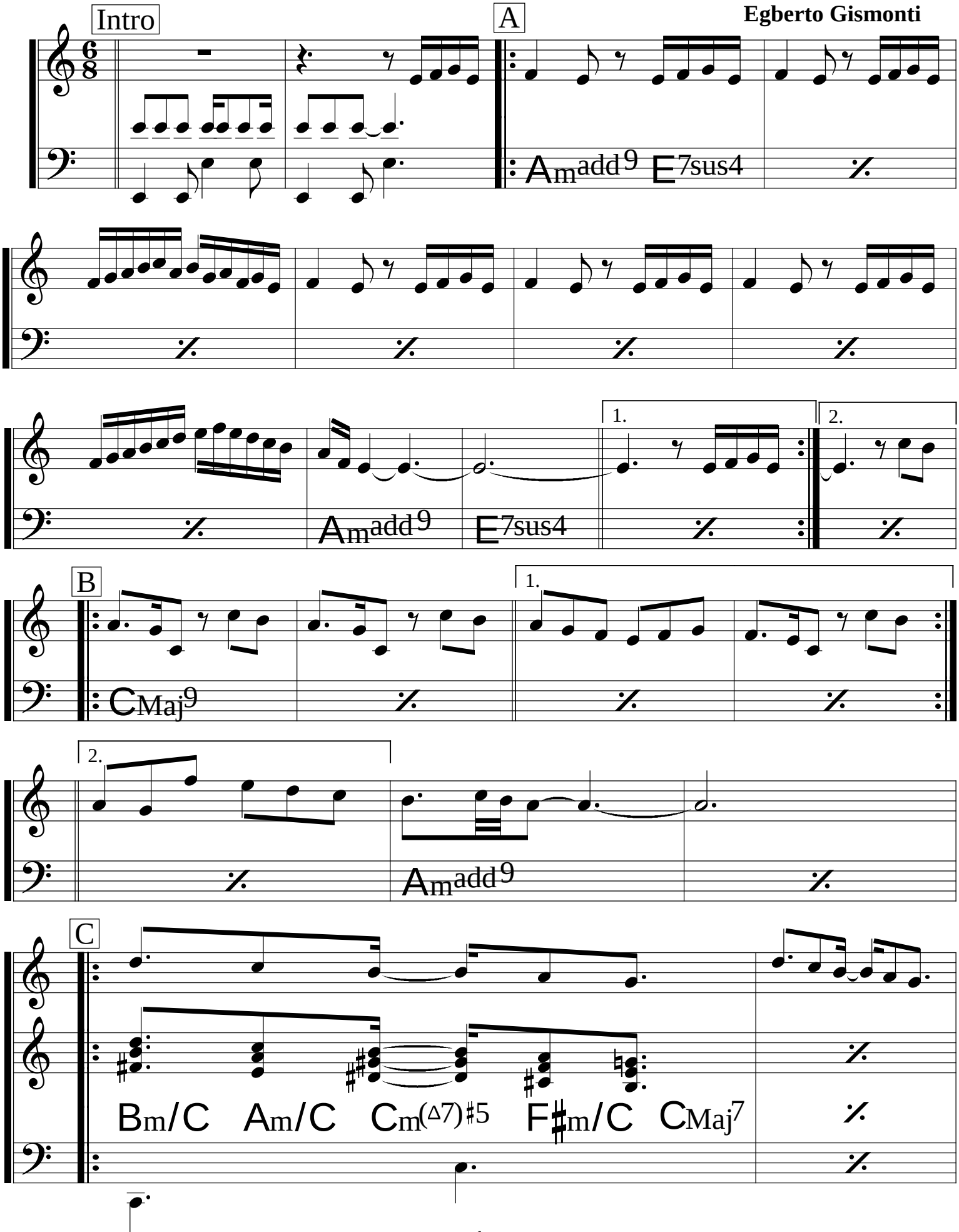

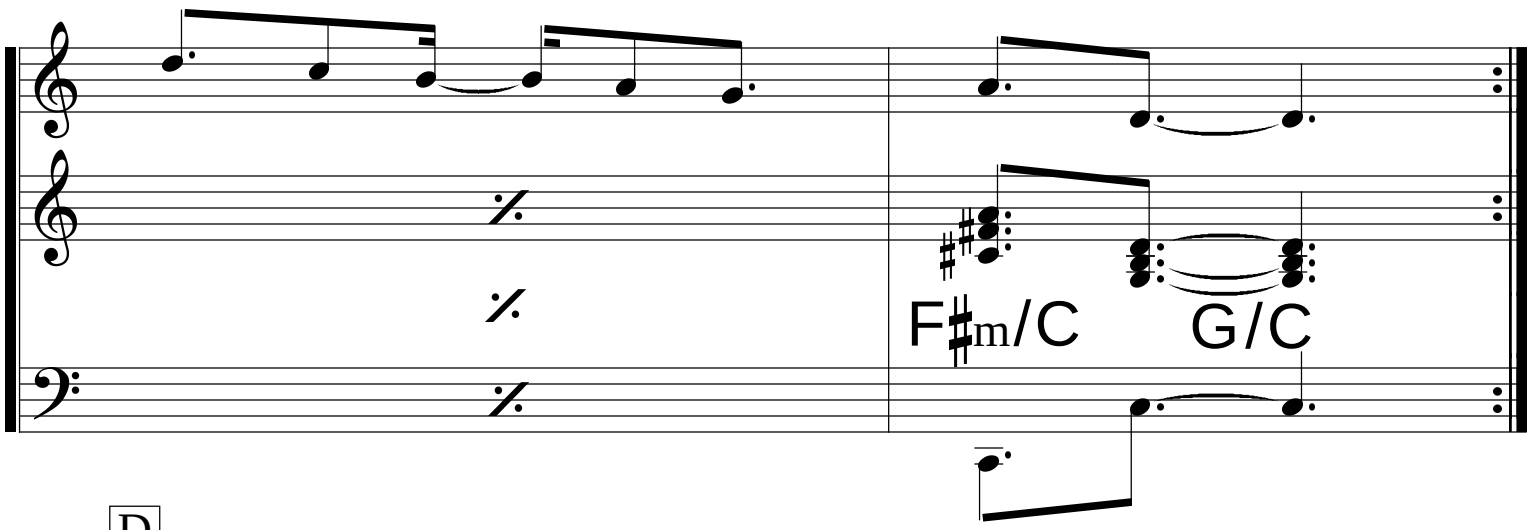
F♯m/C
G/C

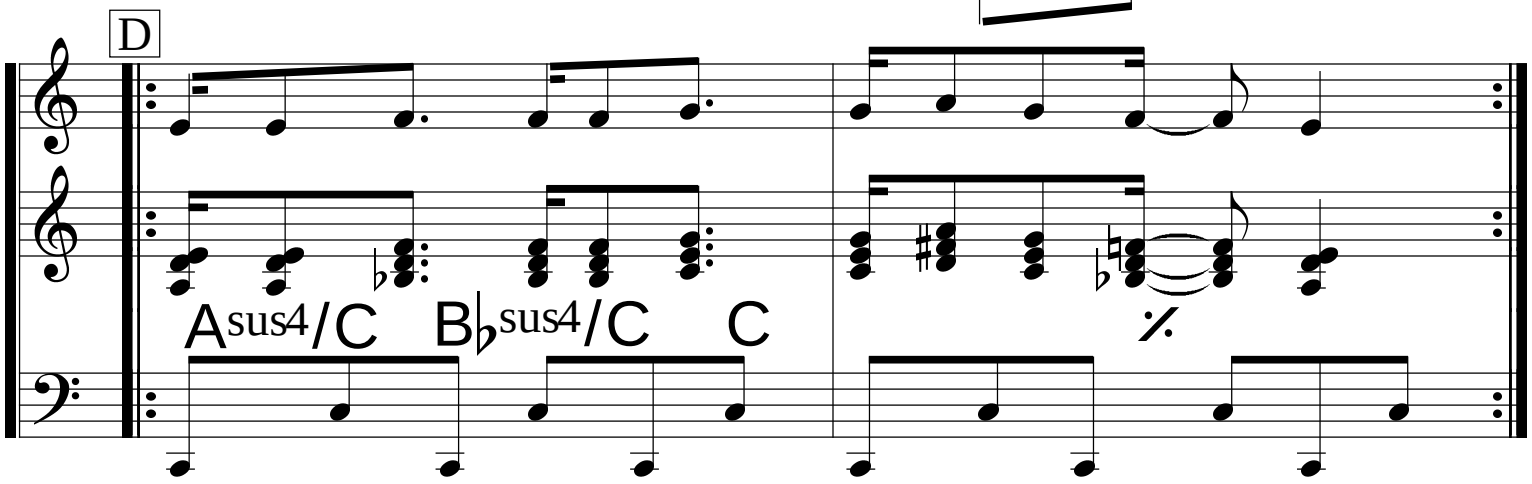
D
Asus4/C
B♭sus4/C
C

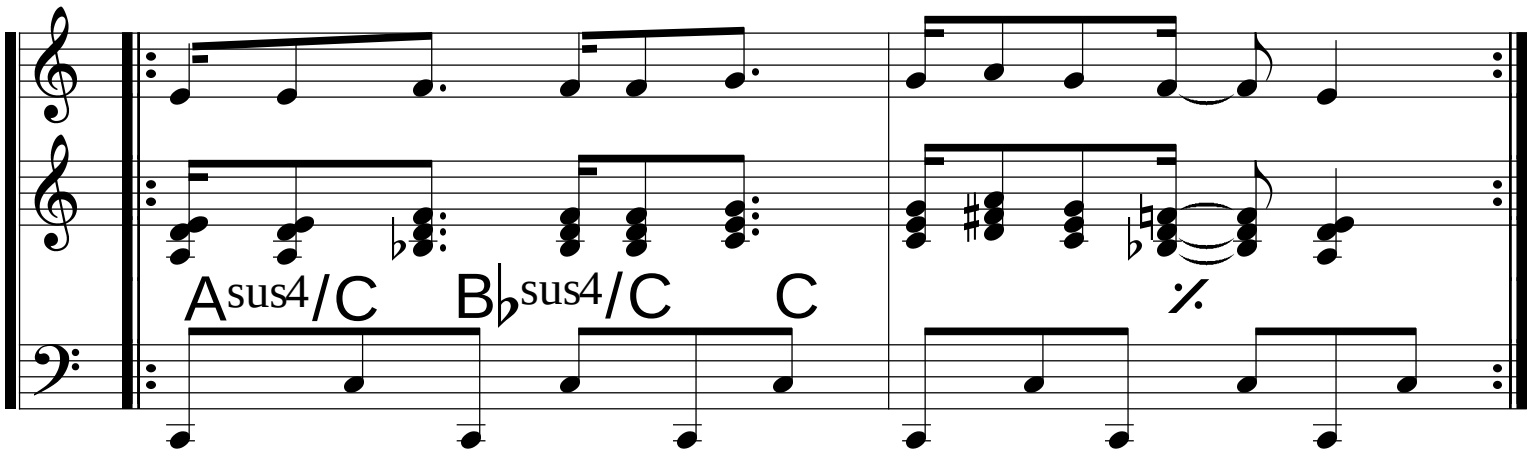
Asus4/C
B♭sus4/C
C

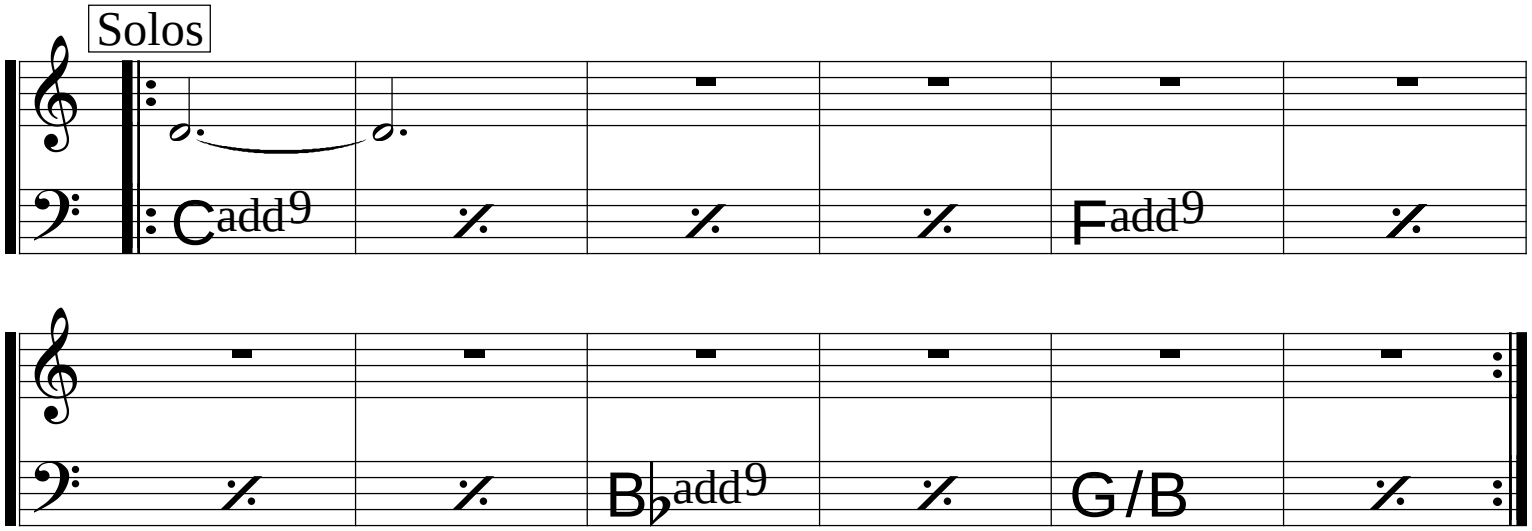
Solos
Cadd9
Fadd9
B♭add9
G/B

Chansong

(Bossa)

Tom Jobim

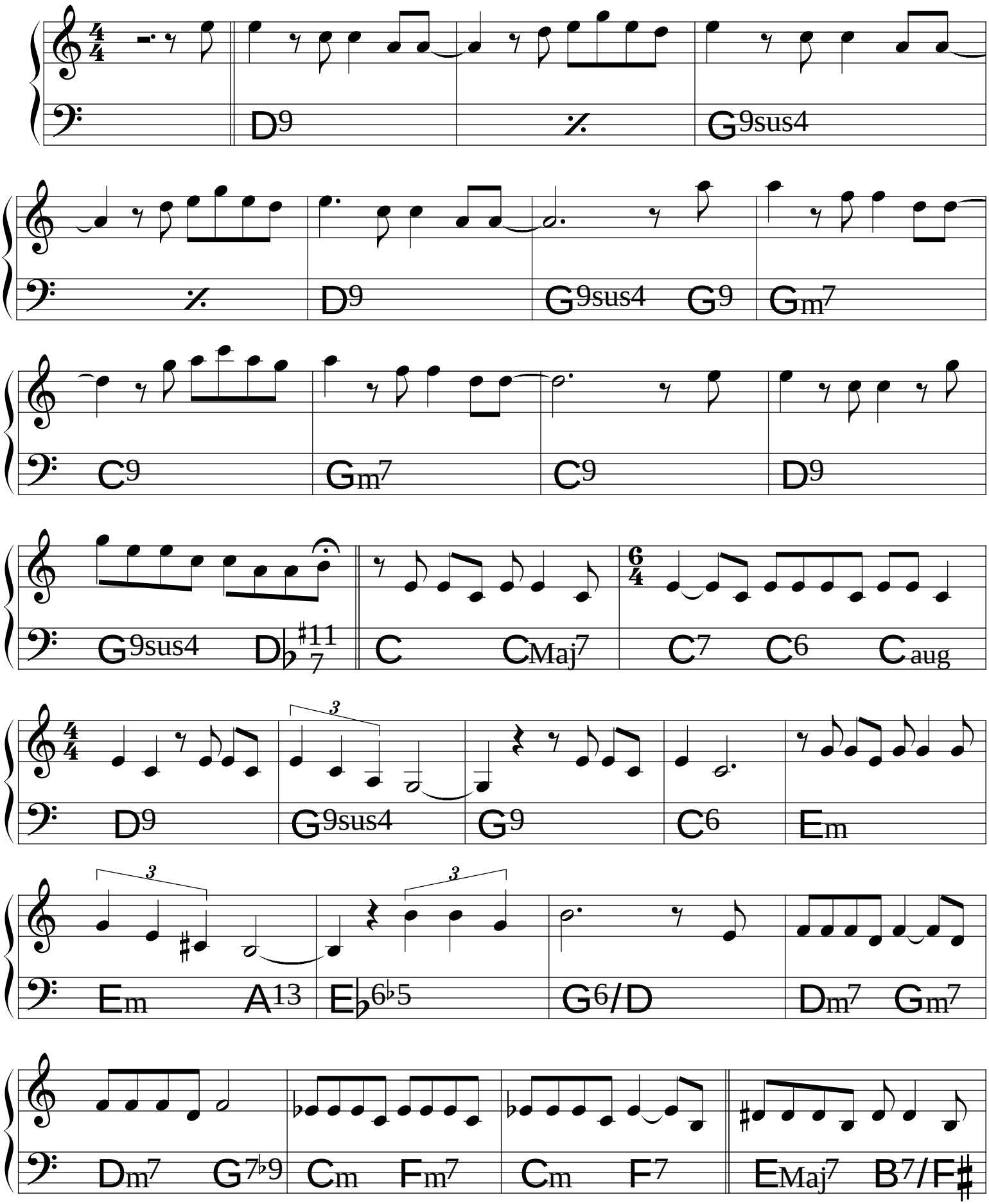

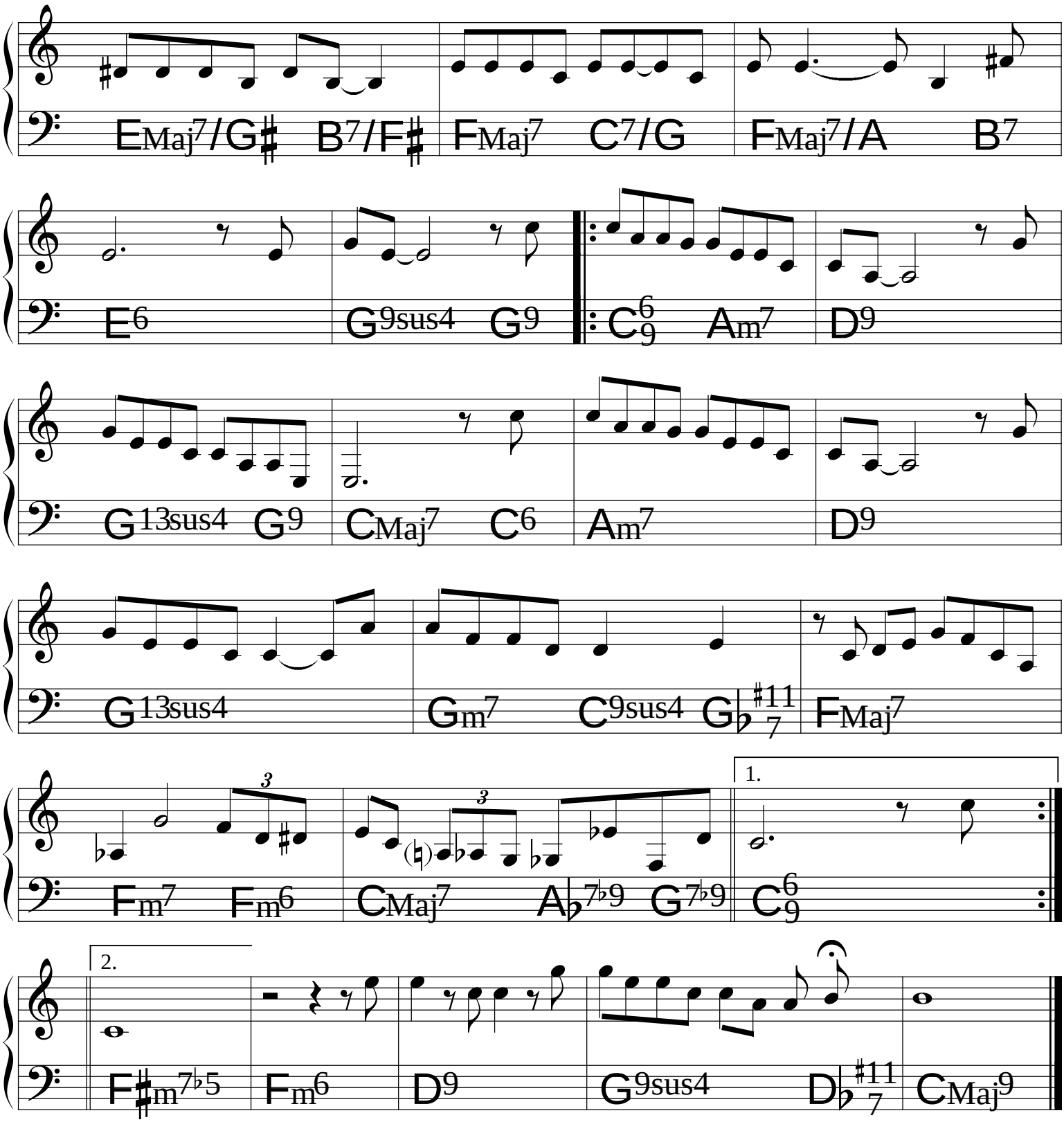
EMaj7/G♯ B7/F♯ FMaj7 C7/G FMaj7/A B7
E6 G9sus4 G9 C6/9 Am7 D9
G13sus4 G9 CMaj7 C6 Am7 D9
G13sus4 Gm7 C9sus4 G♭7♯11 FMaj7
Fm7 Fm6 CMaj7 A♭7♭9 G7♭9 C6/9
1.
2.
F♯m7♭5 Fm6 D9 G9sus4 D♭7♯11 CMaj9

Chega de Saudade

Tom Jobim

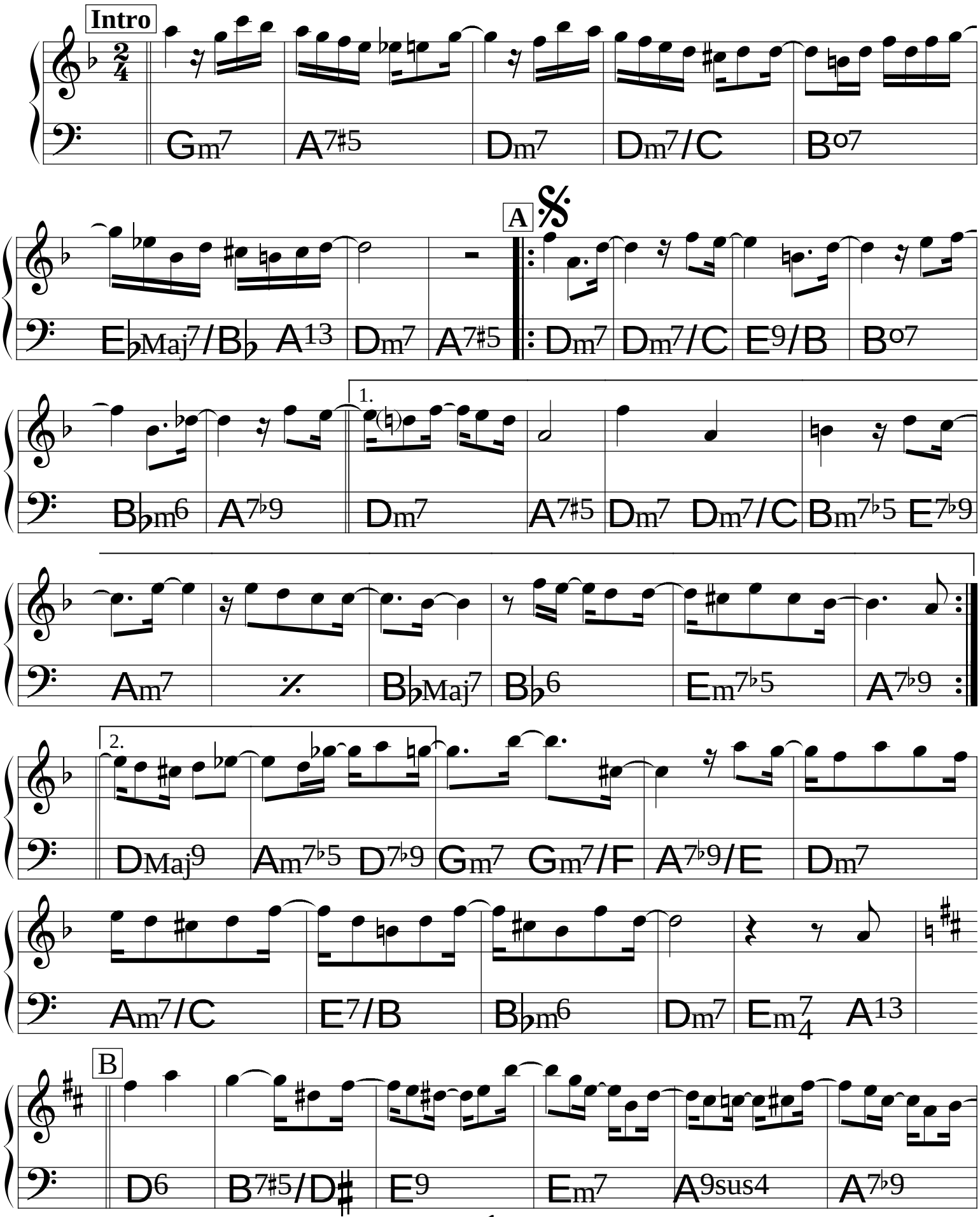

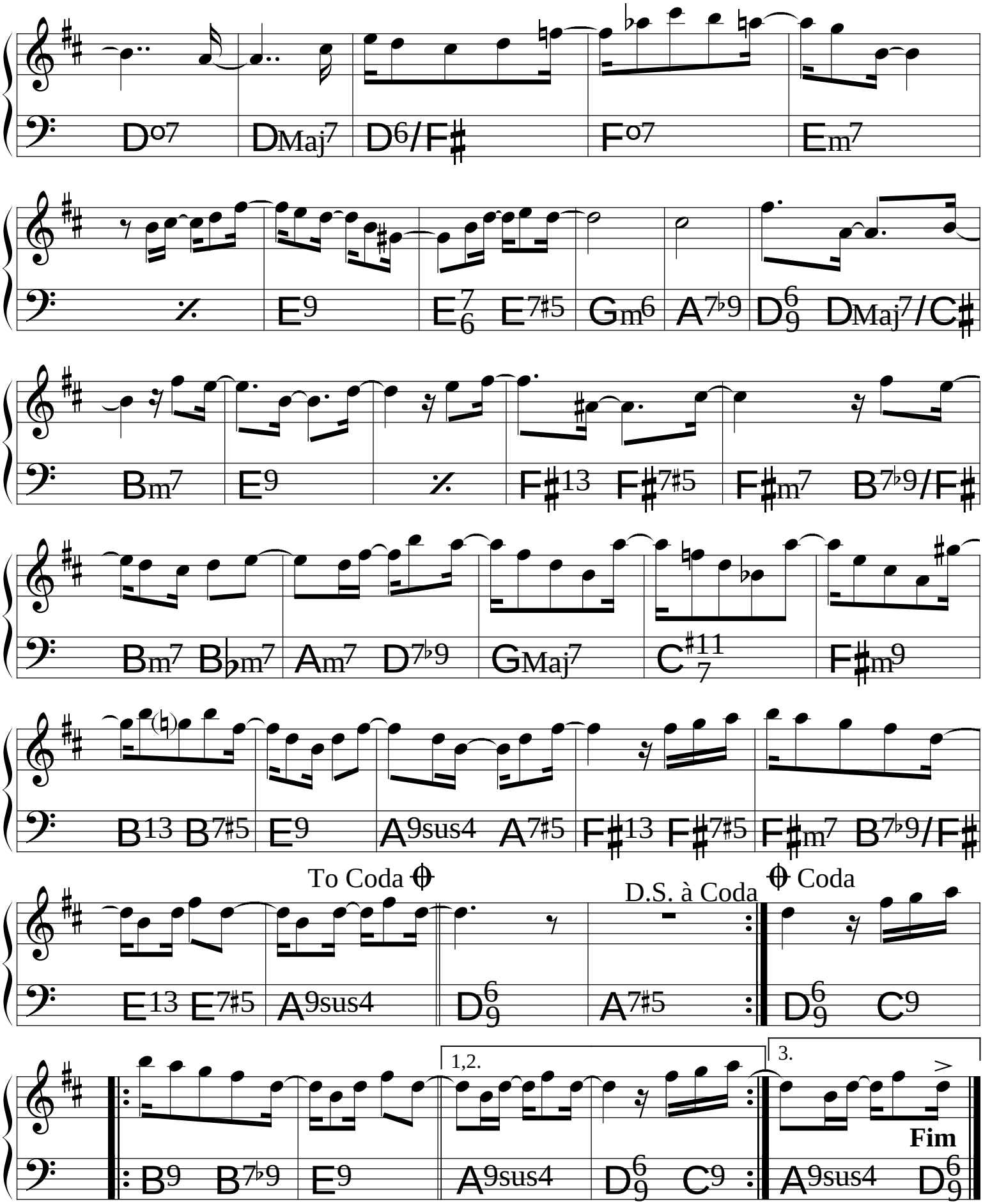
Do7 DMaj7 D6/F# Fo7 Em7
% E9 E7 6 E7#5 Gm6 A7b9 D6 9 DMaj7/C#
Bm7 E9 % F#13 F#7#5 F#m7 B7b9/F#
Bm7 Bbm7 Am7 D7b9 GMaj7 C#11 7 F#m9
B13 B7#5 E9 A9sus4 A7#5 F#13 F#7#5 F#m7 B7b9/F#
To Coda D.S. à Coda Coda
E13 E7#5 A9sus4 D6 9 A7#5 D6 9 C9
1,2. 3.
B9 B7b9 E9 A9sus4 D6 9 C9 A9sus4 D6 9
Fim

Chora tua tristeza

(Bossa) ♩= 86

Oscar Castro Neves
& Luvercy Fiorini

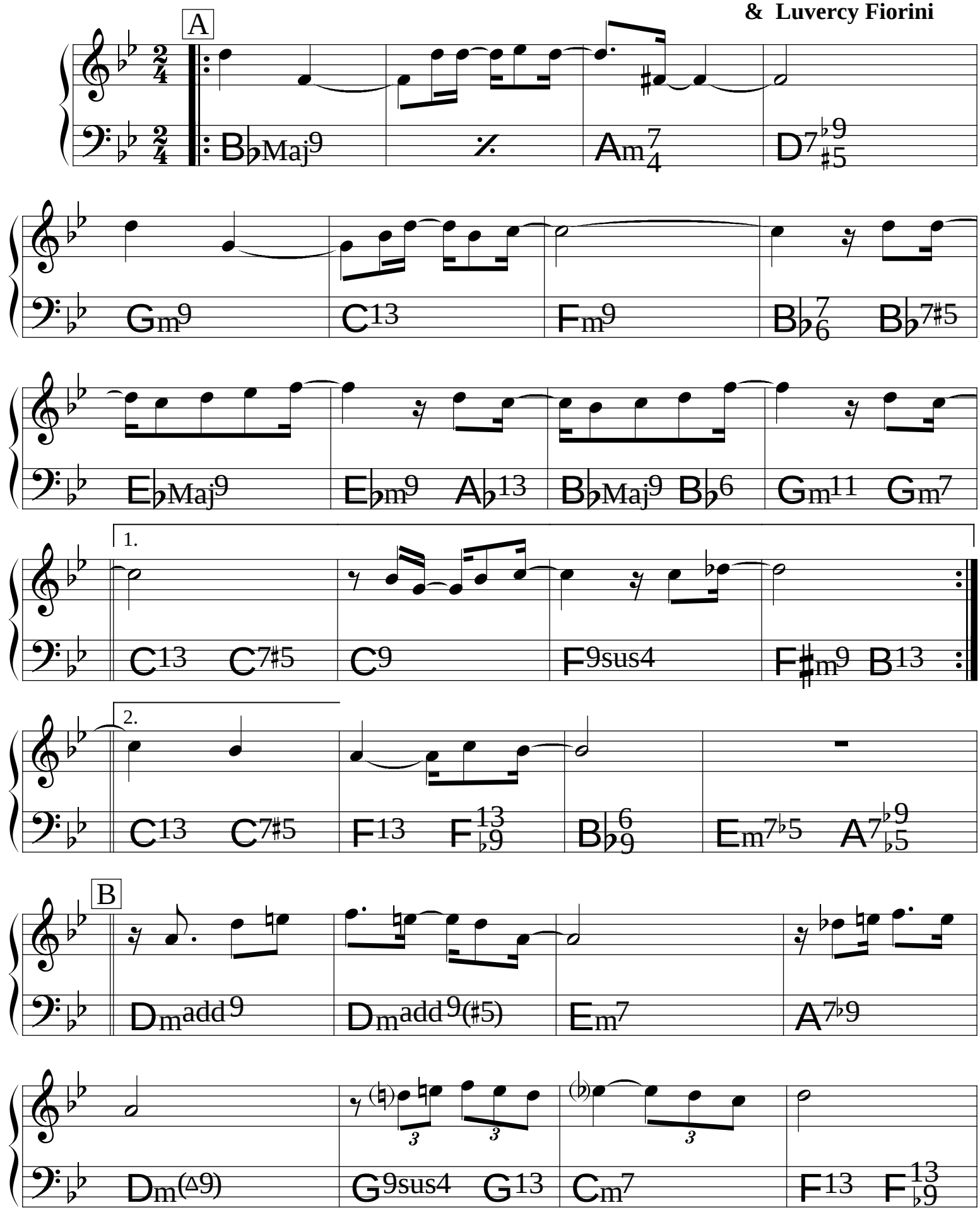

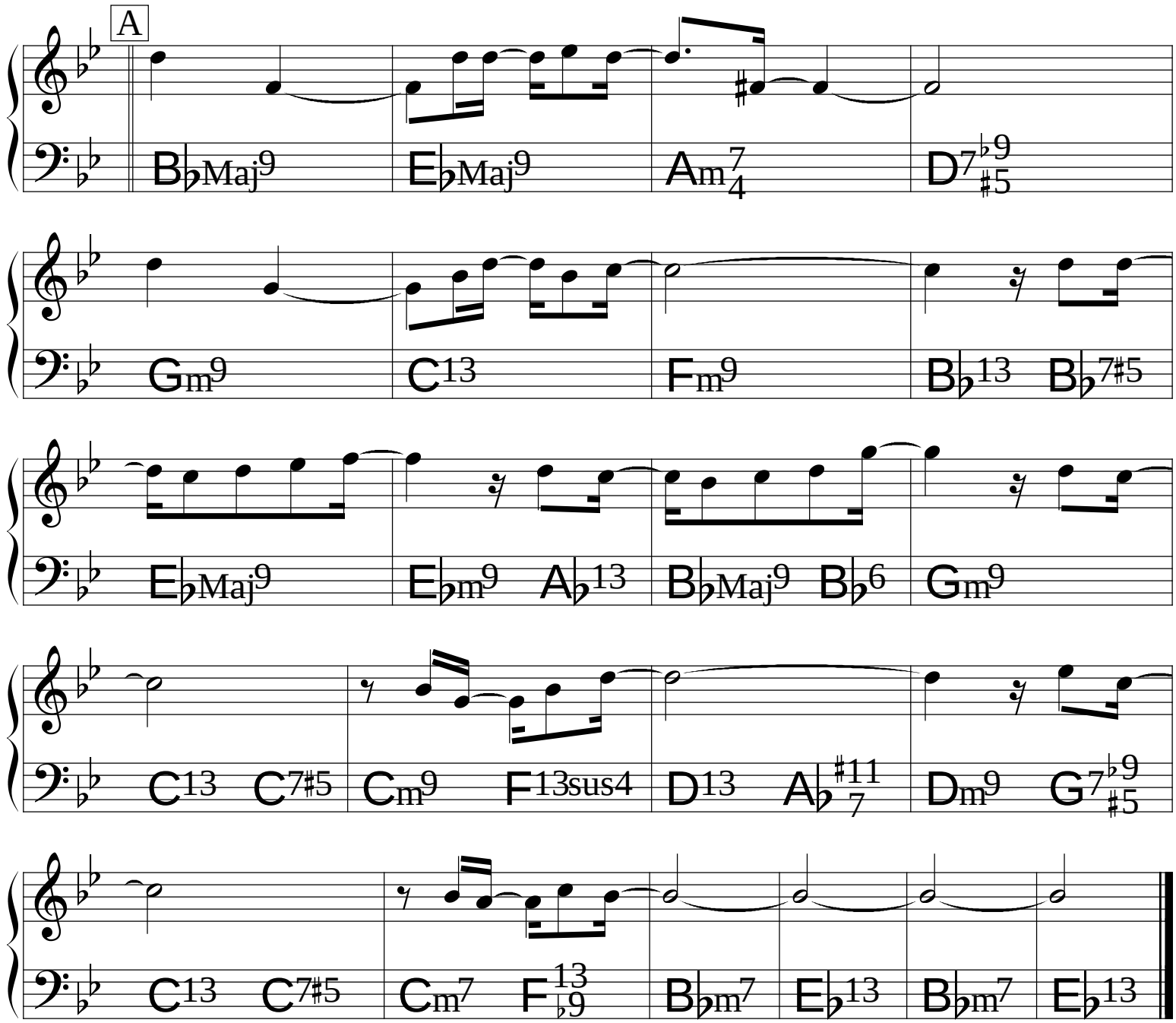
A
B♭Maj9
E♭Maj9
Am7/4
D7♭9/♯5
Gm9
C13
Fm9
B♭13
B♭7♯5
E♭Maj9
E♭m9
A♭13
B♭Maj9
B♭6
Gm9
C13
C7♯5
Cm9
F13sus4
D13
A♭♯11/7
Dm9
G7♭9/♯5
C13
C7♯5
Cm7
F13/♭9
B♭m7
E♭13
B♭m7
E♭13

Chorinho Pra Ele

(Choro) ♩= 86

Hermeto Pascoal

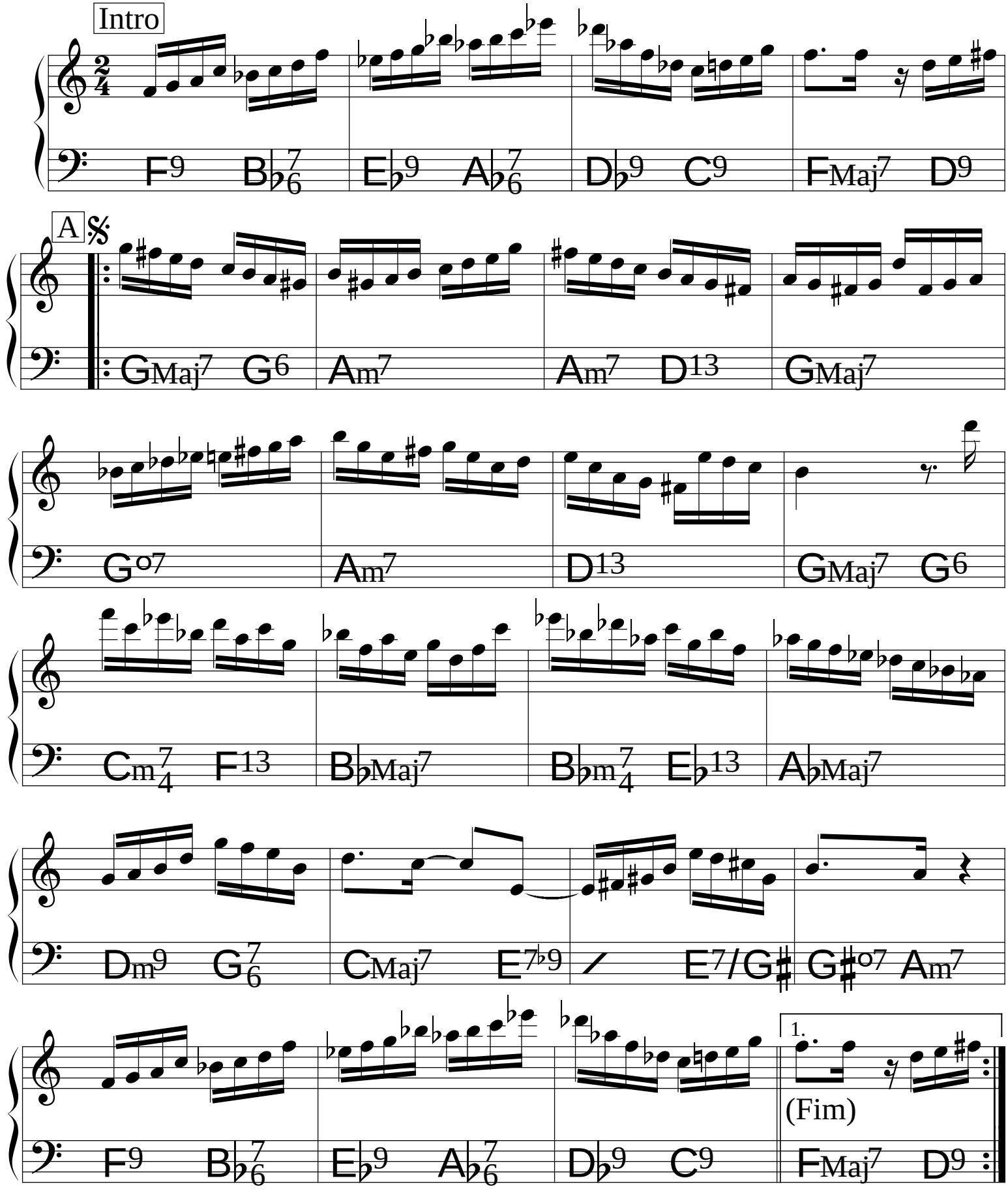

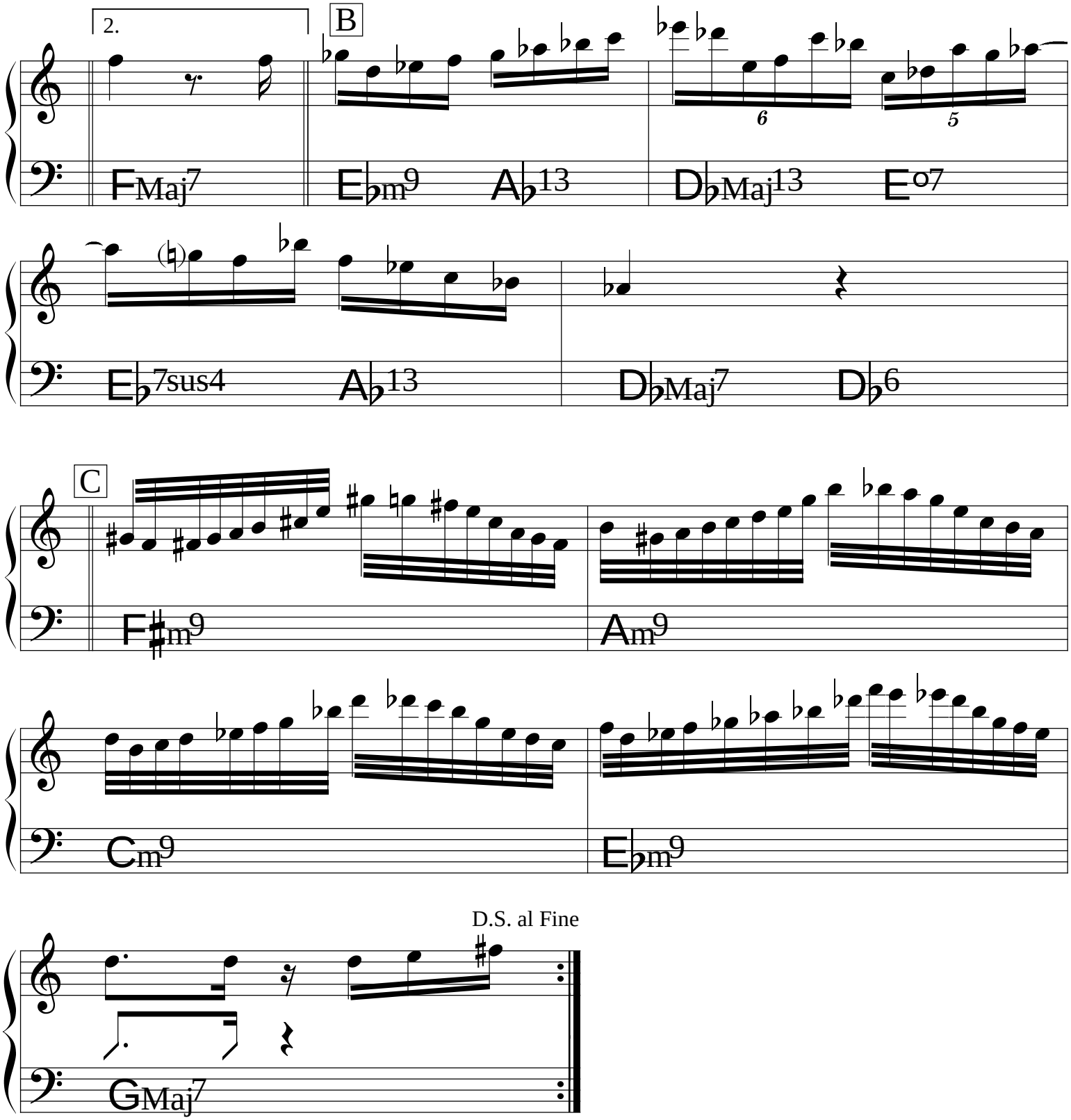
2.
B
FMaj7
Eb m9
Ab13
DbMaj13
Eo7
Eb7sus4
Ab13
DbMaj7
Db6
C
F#m9
Am9
Cm9
Eb m9
D.S. al Fine
GMaj7

Choro Negro

Paulinho da Viola

(Choro)

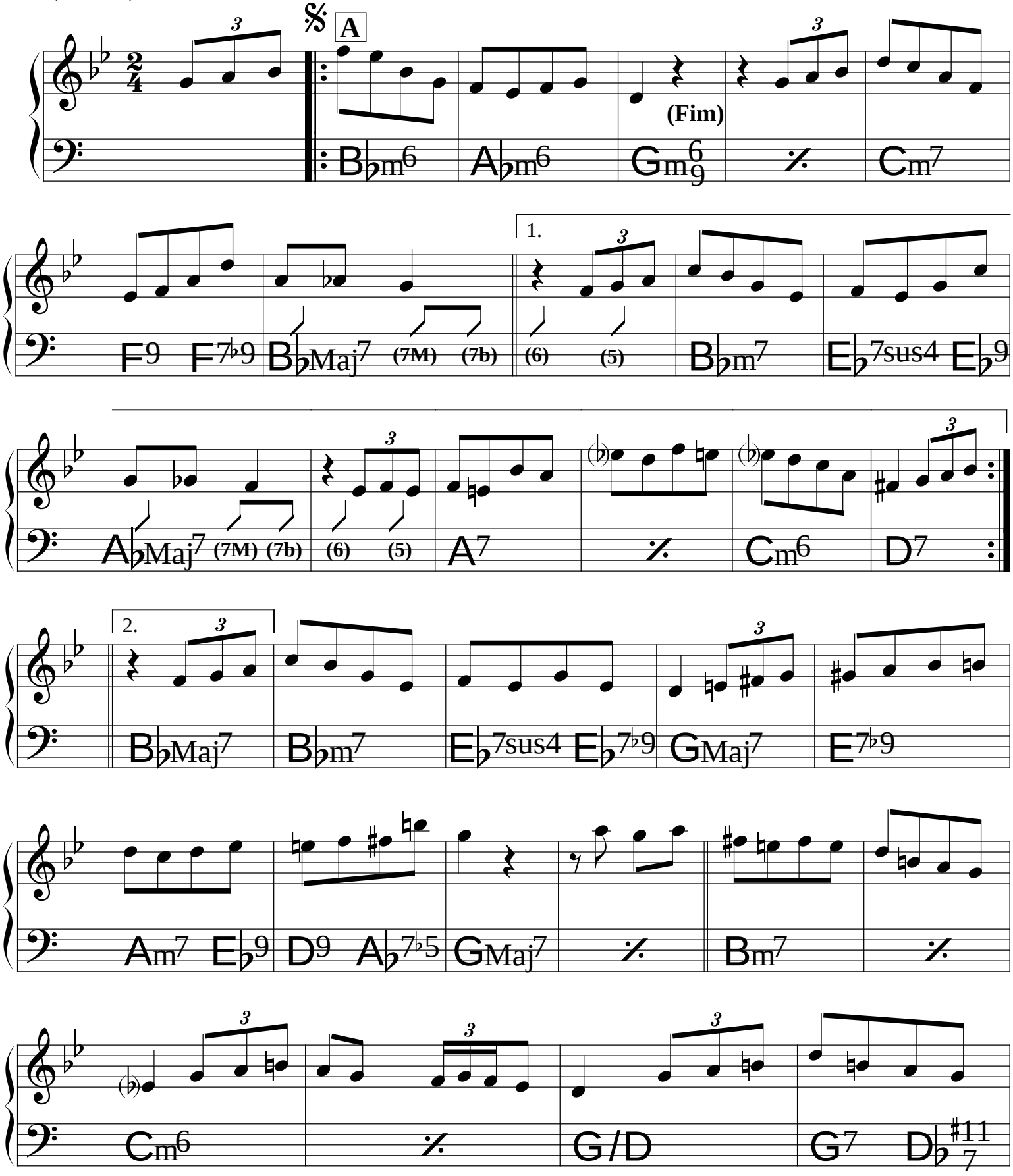

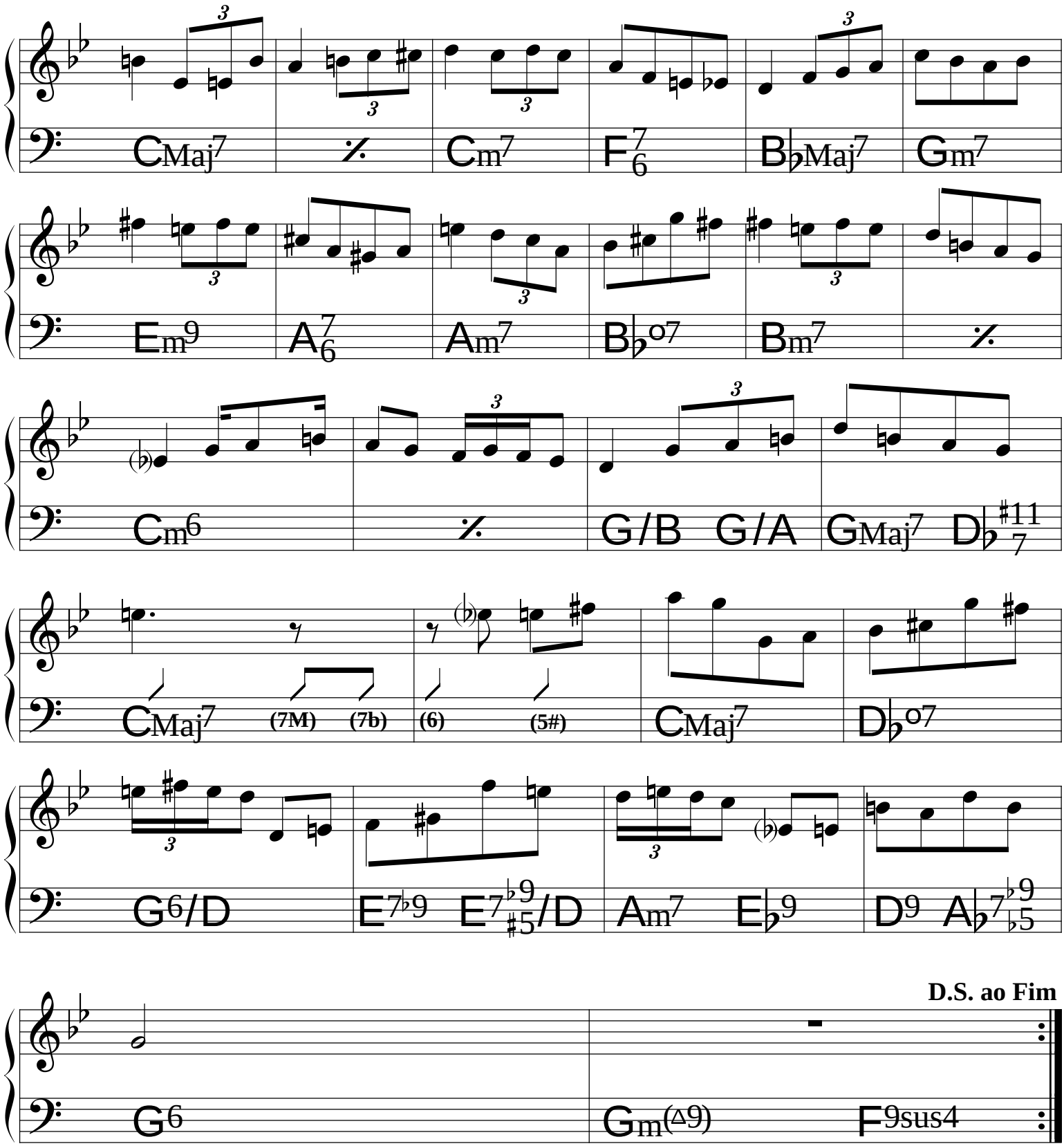
CMaj7
Cm7
F7/6
B♭Maj7
Gm7
Em9
A7/6
Am7
B♭o7
Bm7
Cm6
G/B
G/A
GMaj7
D♭7 #11
CMaj7
(7M)
(7b)
(6)
(5#)
CMaj7
D♭o7
G6/D
E7♭9
E7♭9 #5/D
Am7
E♭9
D9
A♭7♭9 ♭5
D.S. ao Fim
G6
Gm(△9)
F9sus4

Chovendo na roseira

(Bossa) ♩ = 160

Tom Jobim

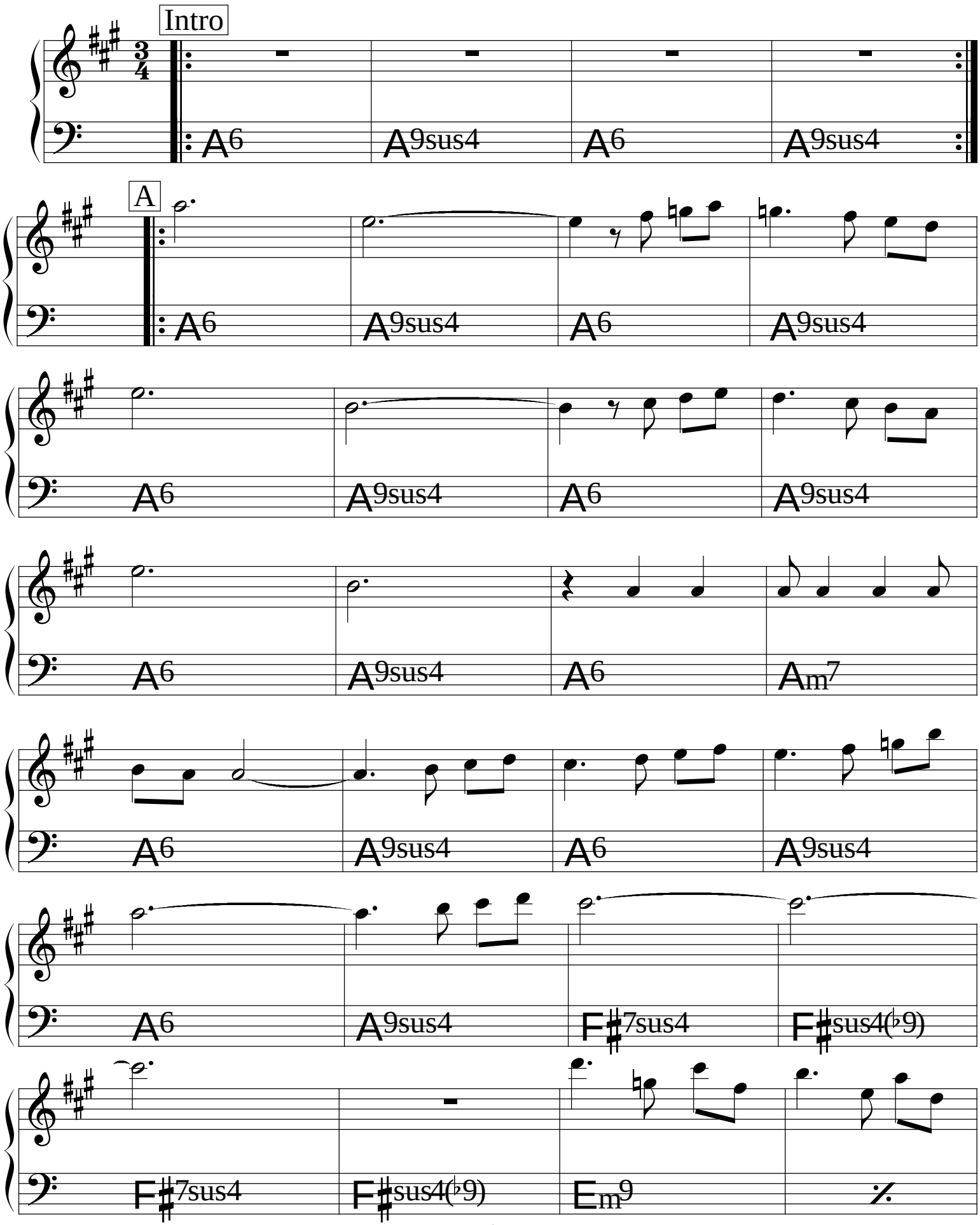

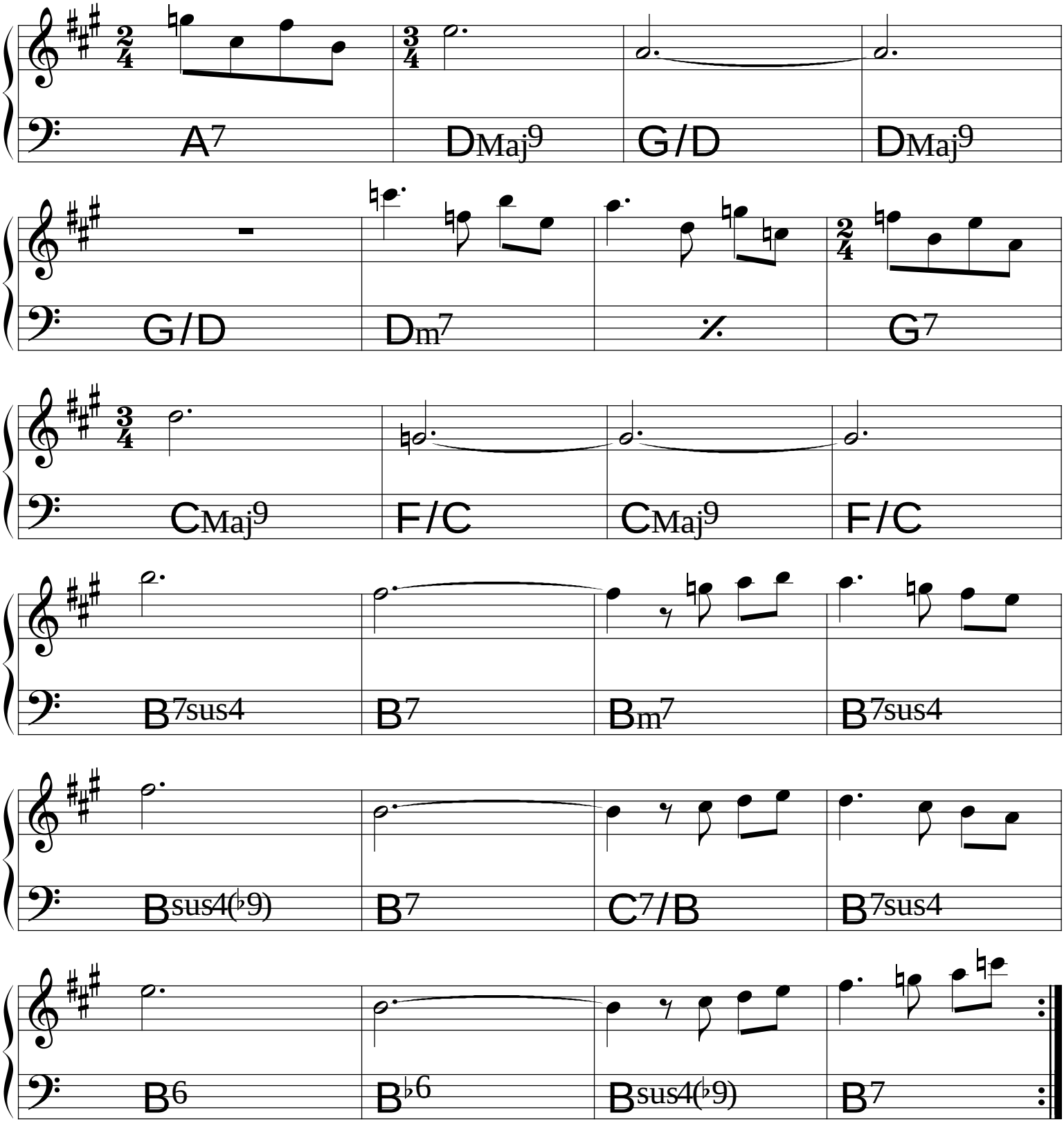
A7
DMaj9
G/D
DMaj9
G/D
Dm7
%
G7
CMaj9
F/C
CMaj9
F/C
B7sus4
B7
Bm7
B7sus4
Bsus4(♭9)
B7
C7/B
B7sus4
B6
B♭6
Bsus4(♭9)
B7

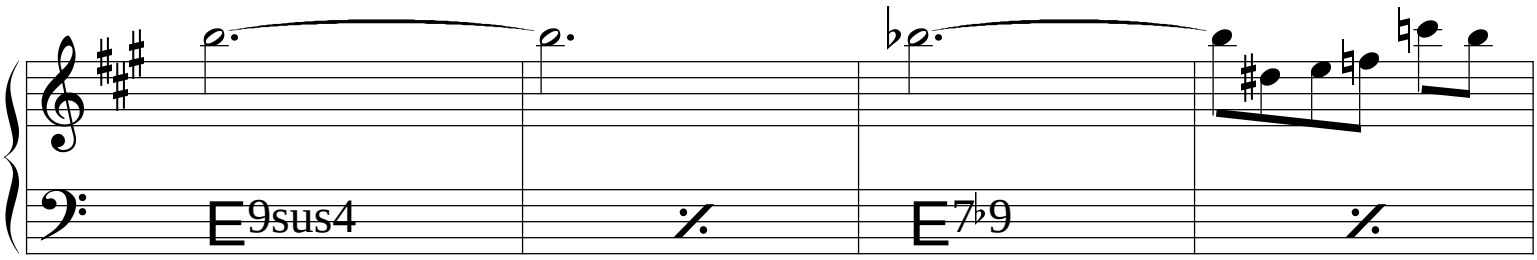
E9sus4
E7♭9

(Bossa)

Chuva

Durval Ferreira
& Pedro Camargo

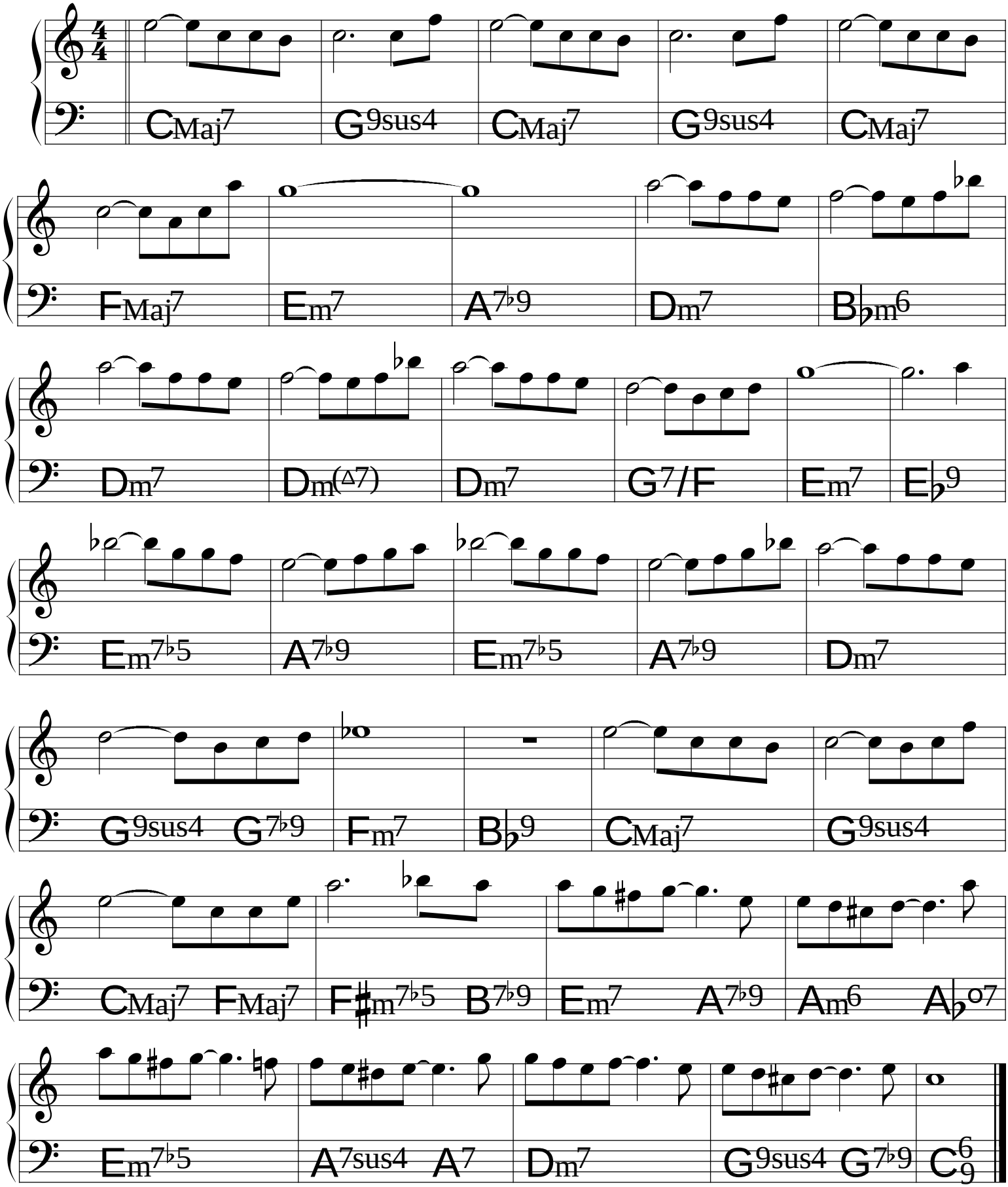

Ciúme

Carlos Lyra

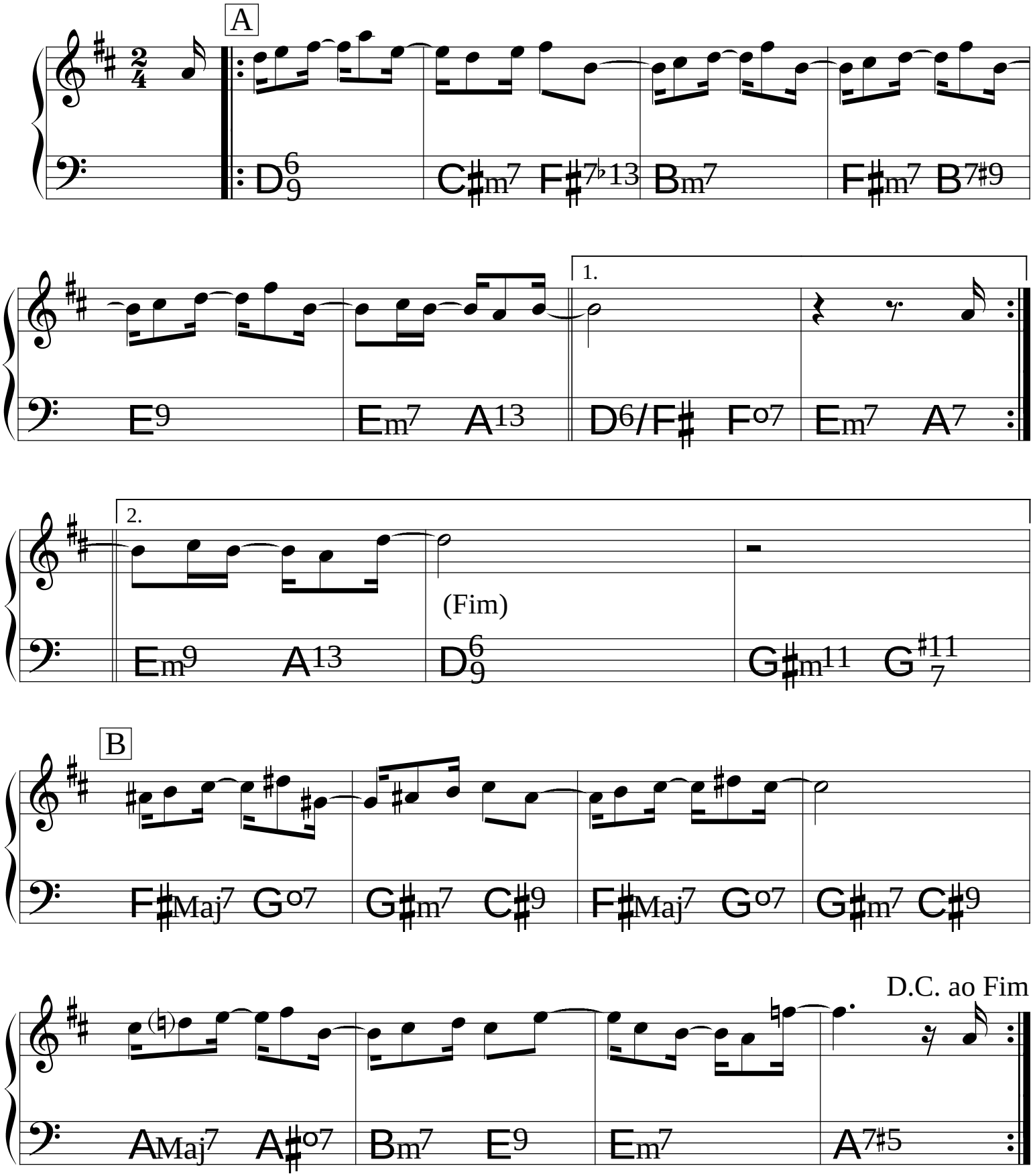

Clip Brasil

Flavio Goulart de Andrade

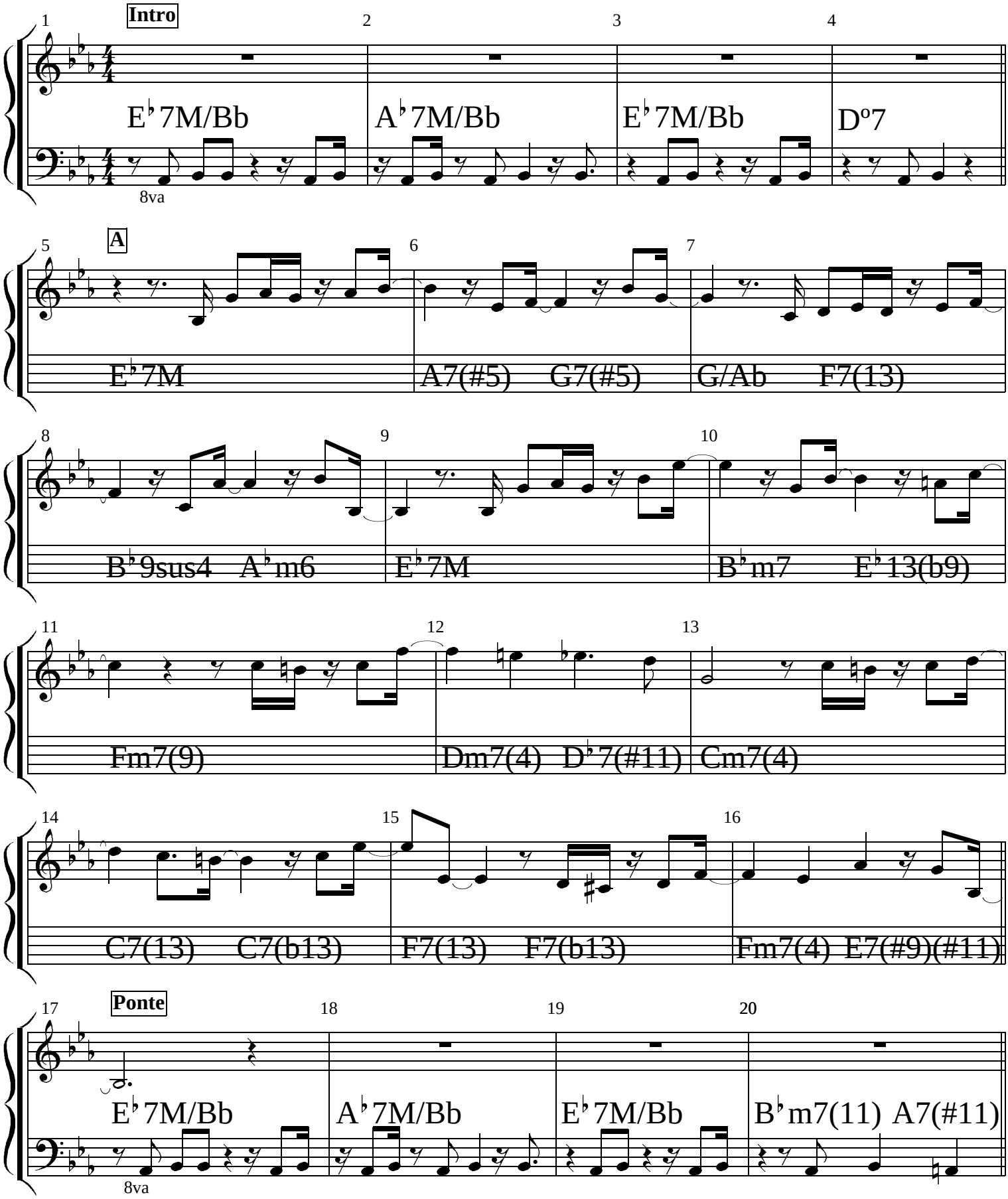

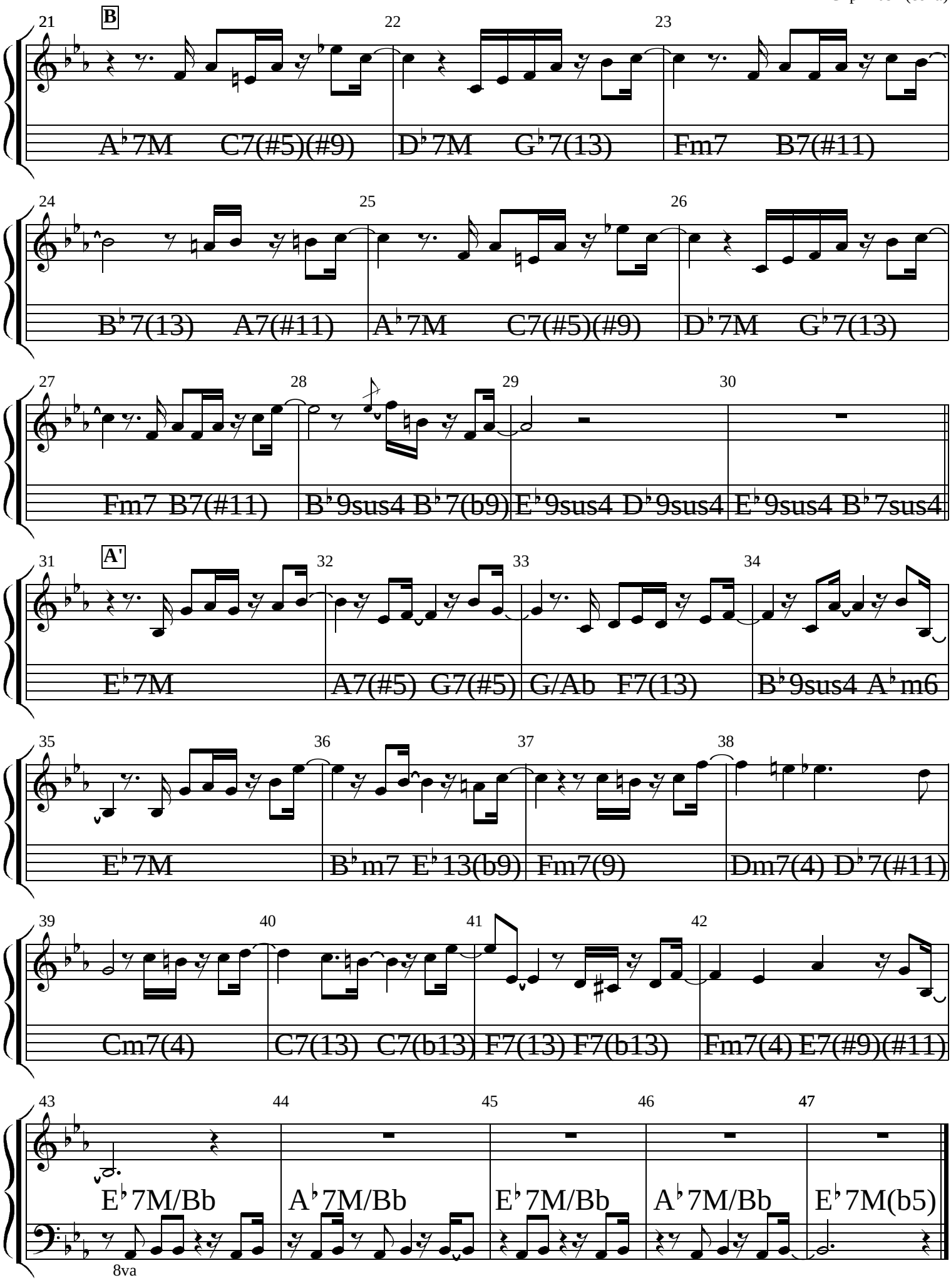
B
A♭7M C7(#5)(#9) D♭7M G♭7(13) Fm7 B7(#11)
B♭7(13) A7(#11) A♭7M C7(#5)(#9) D♭7M G♭7(13)
Fm7 B7(#11) B♭9sus4 B♭7(b9) E♭9sus4 D♭9sus4 E♭9sus4 B♭7sus4
A'
E♭7M A7(#5) G7(#5) G/Ab F7(13) B♭9sus4 A♭m6
E♭7M B♭m7 E♭13(b9) Fm7(9) Dm7(4) D♭7(#11)
Cm7(4) C7(13) C7(b13) F7(13) F7(b13) Fm7(4) E7(#9)(#11)
E♭7M/Bb A♭7M/Bb E♭7M/Bb A♭7M/Bb E♭7M(b5)
8va

Coisa mais linda

(Bossa)

CarlosLyra &
Vinícius de Moraes

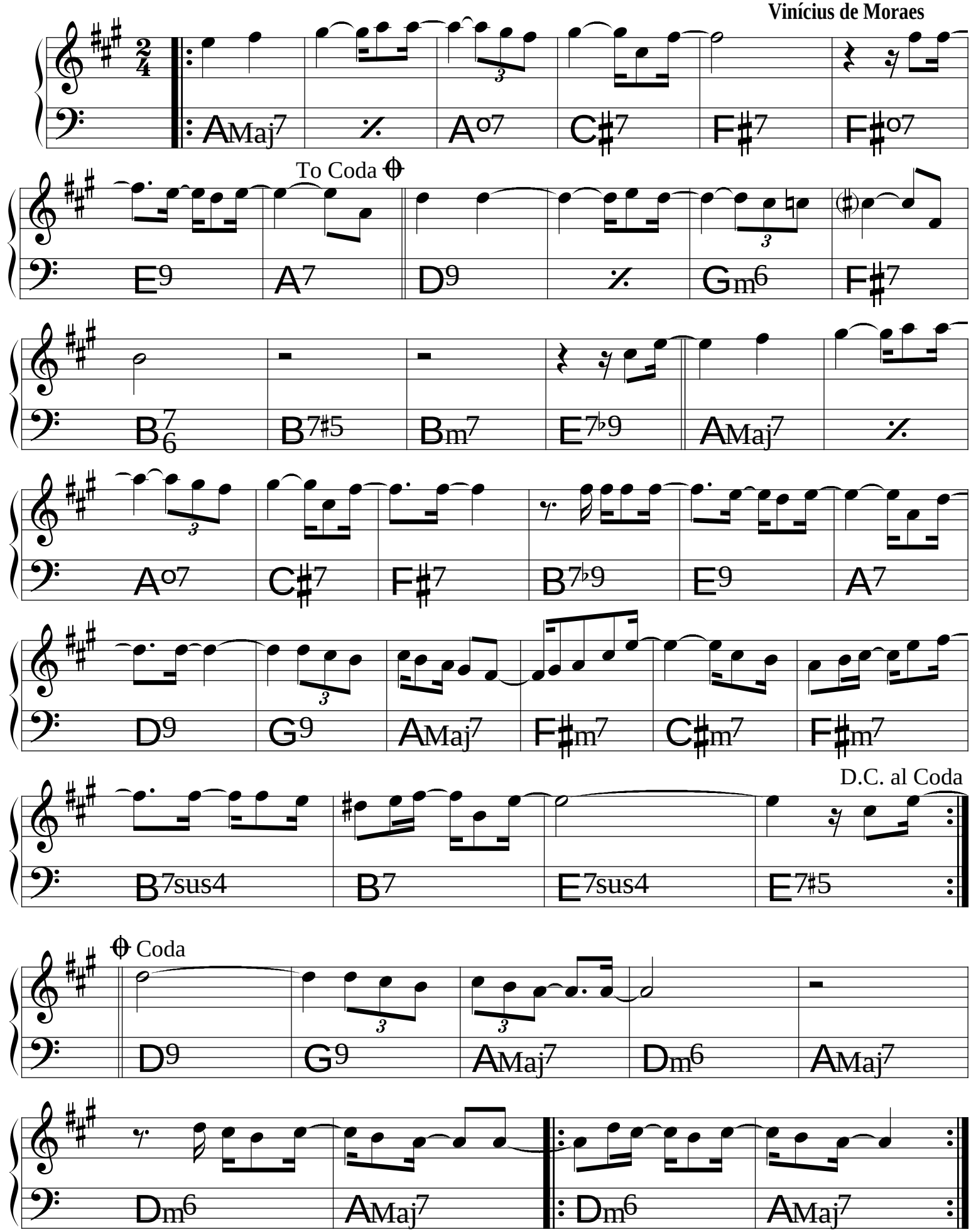

Começaria tudo outra vez

(Samba-canção) ♩= 92

Gonzaguinha

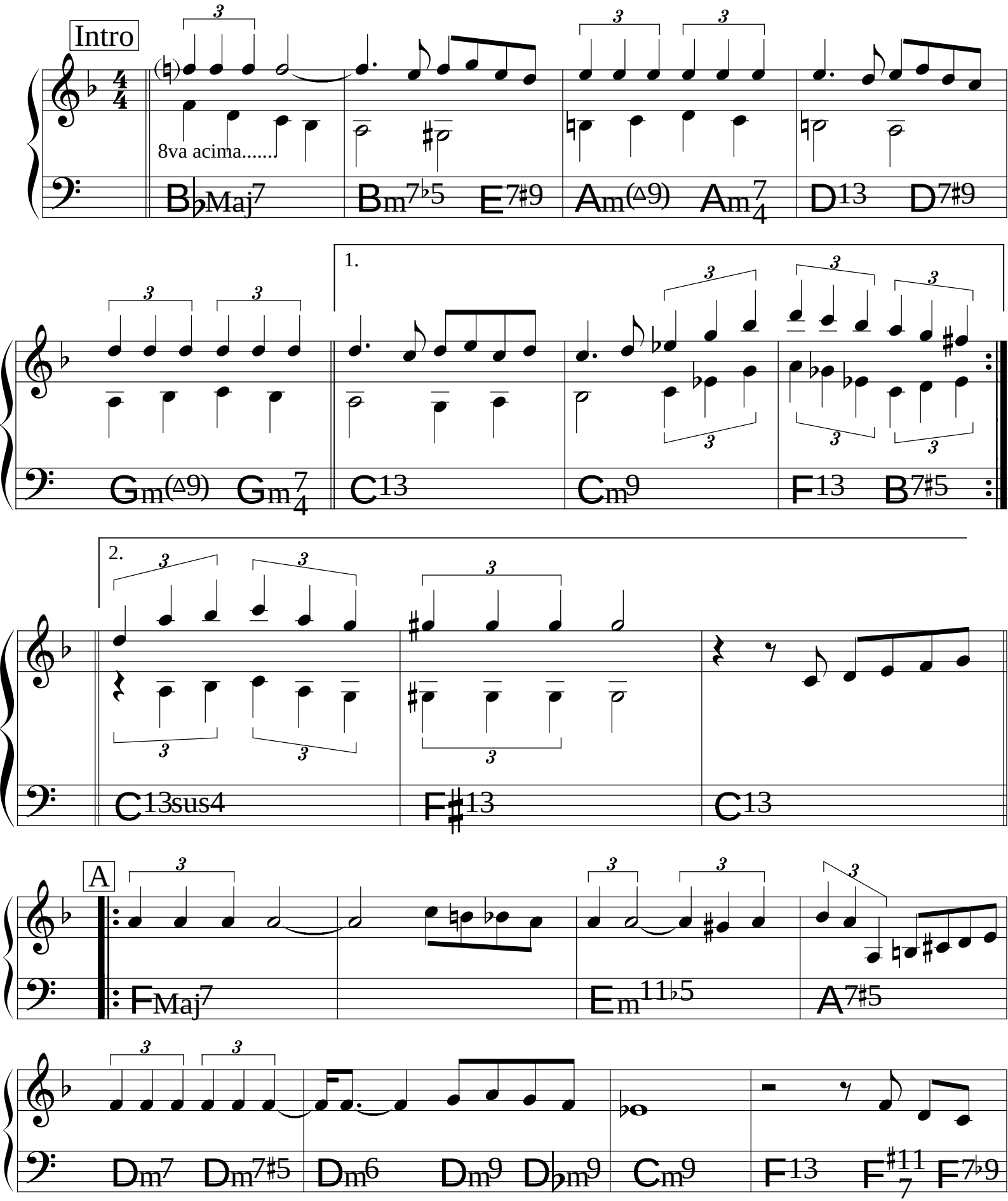

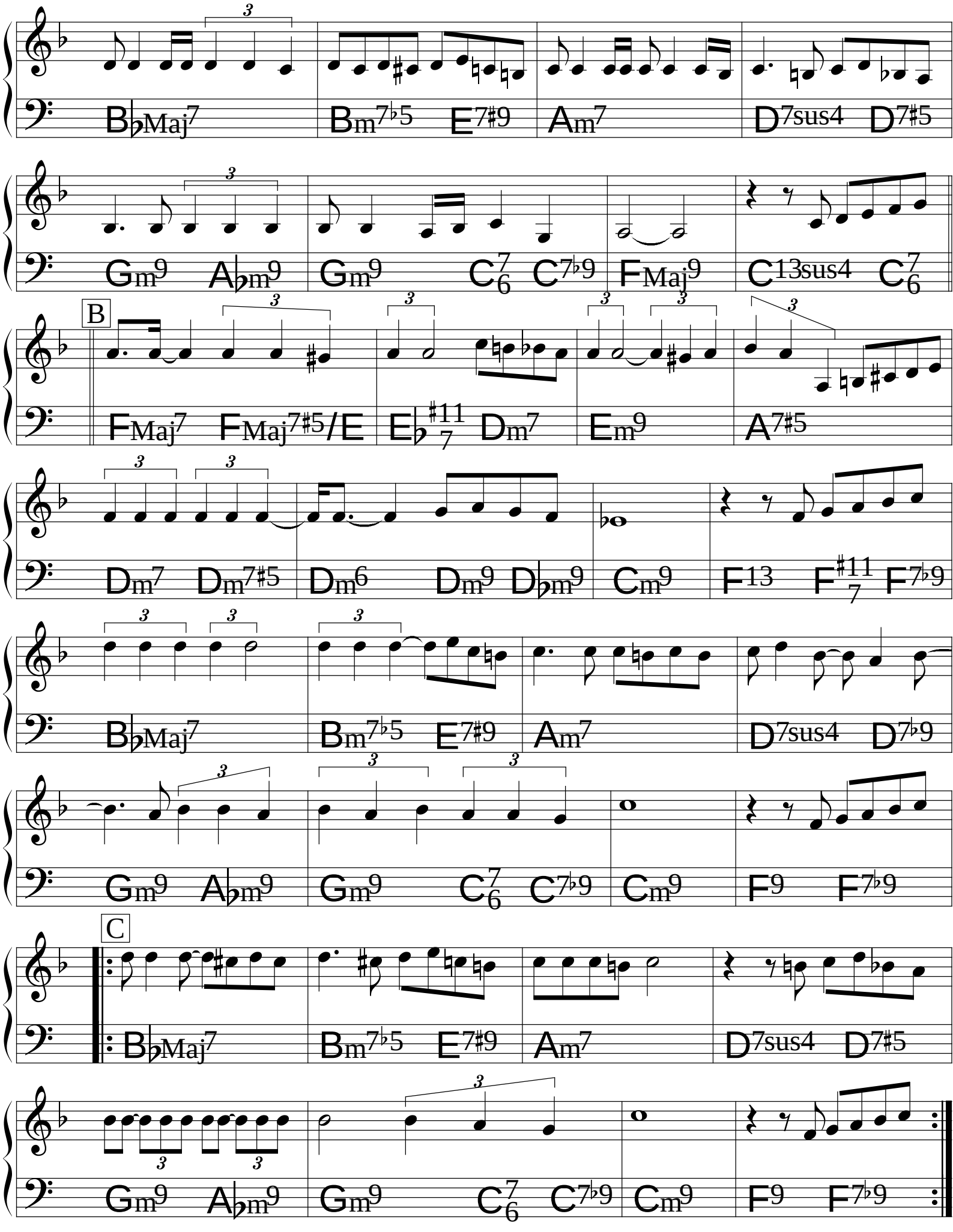
B
C

Como Uma Onda

Lulu Santos

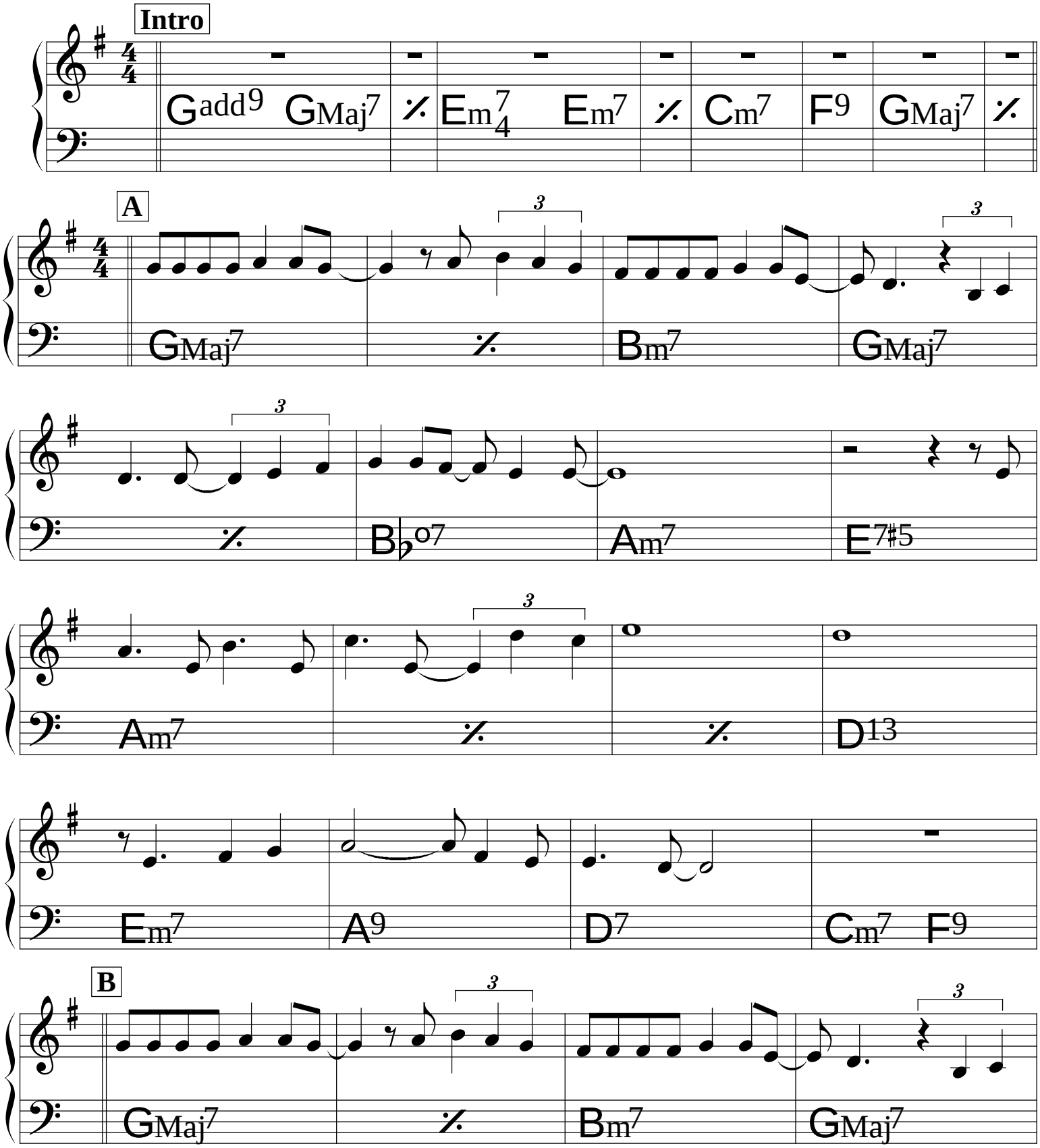

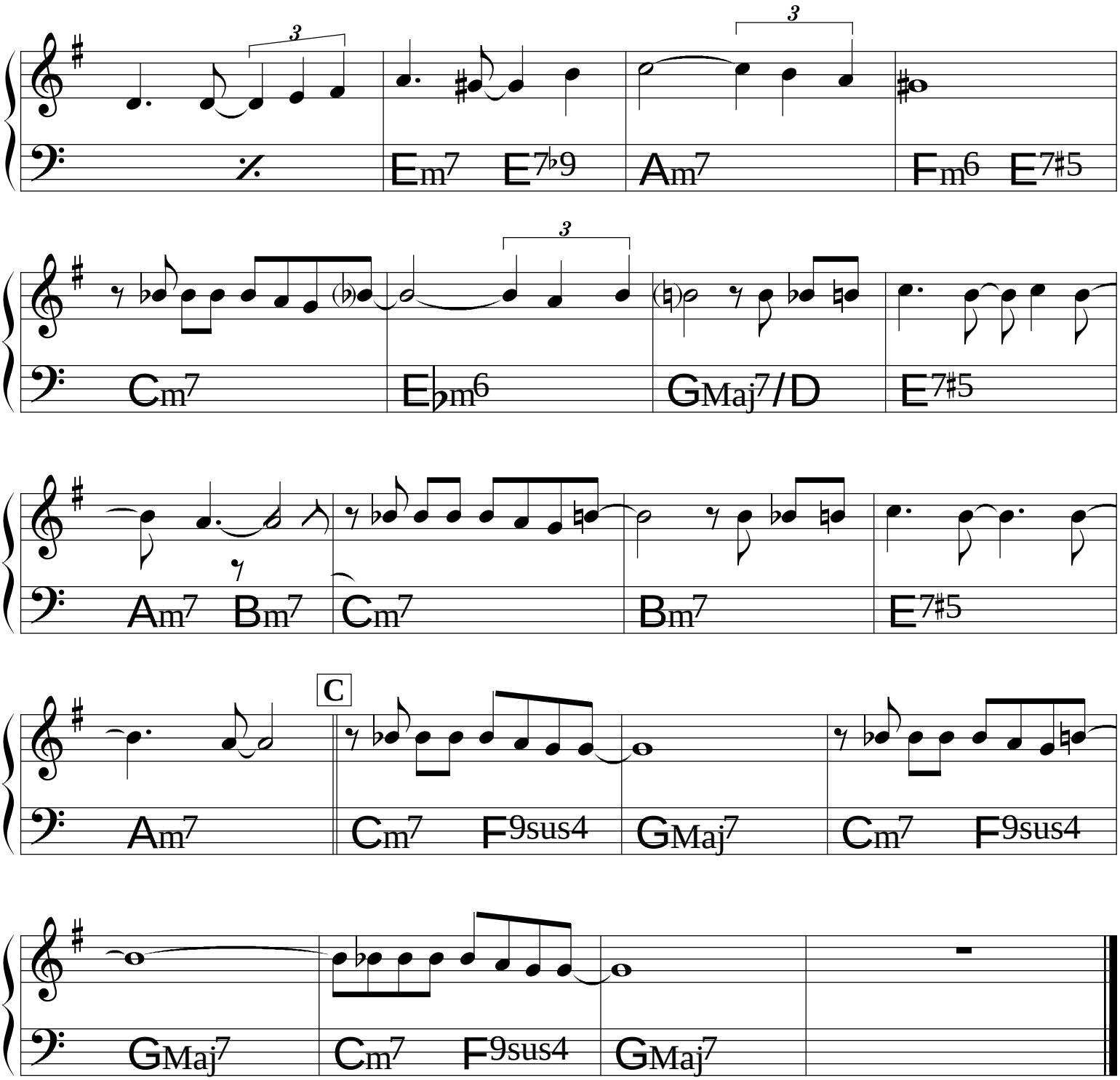
Em7 E7♭9 Am7 Fm6 E7♯5
Cm7 E♭m6 GMaj7/D E7♯5
Am7 Bm7 Cm7 Bm7 E7♯5
C
Am7 Cm7 F9sus4 GMaj7 Cm7 F9sus4
GMaj7 Cm7 F9sus4 GMaj7

(Bossa)

Corcovado

Tom Jobim

Intro

Am6 G#o(b13) Gm7 Gb7#9

FMaj7 Fm7 Em7 Am7 Am6 G#o7

Tema

Am6 / G#o(b13) / Gm7

C9sus4 C7b9 FMaj7#5 FMaj7 | 1. Fm7 Bb9 E7b9

A7b9 Am6 / Dm7 Bb11/7 G#o7 :|

2. Fm7 Bb11/7 Em7 Am7/4 Dm7 G9sus4 G7b9

Em7b5 A7b9/#5 Dm7 G9sus4 G#o7 C6 **(Fim)** Bb11/7 G#o7 (p/ solos no Tema)

Da Cor Brasileira

Joyce

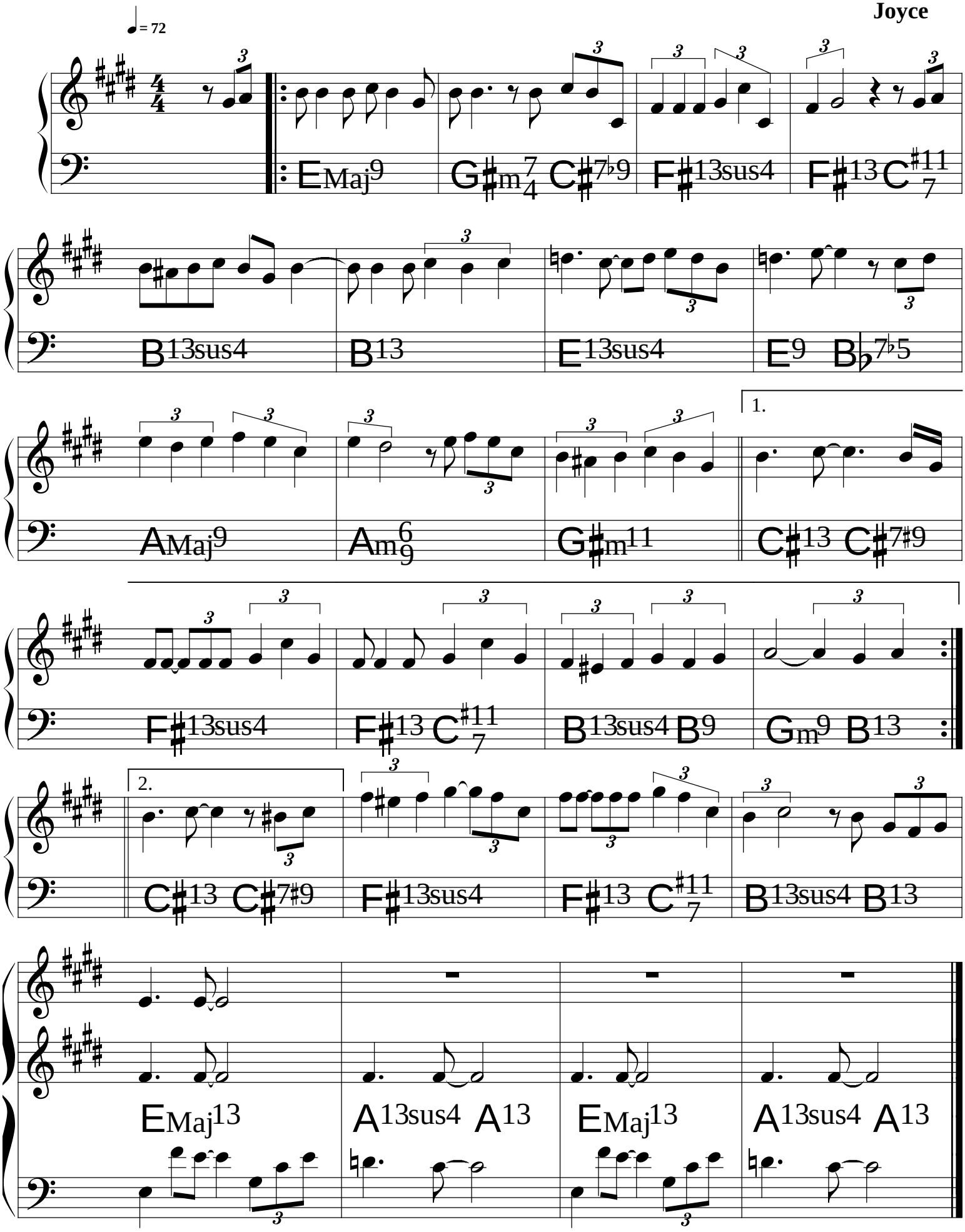

Deixa

Baden Powell
& Vinícius de Moraes

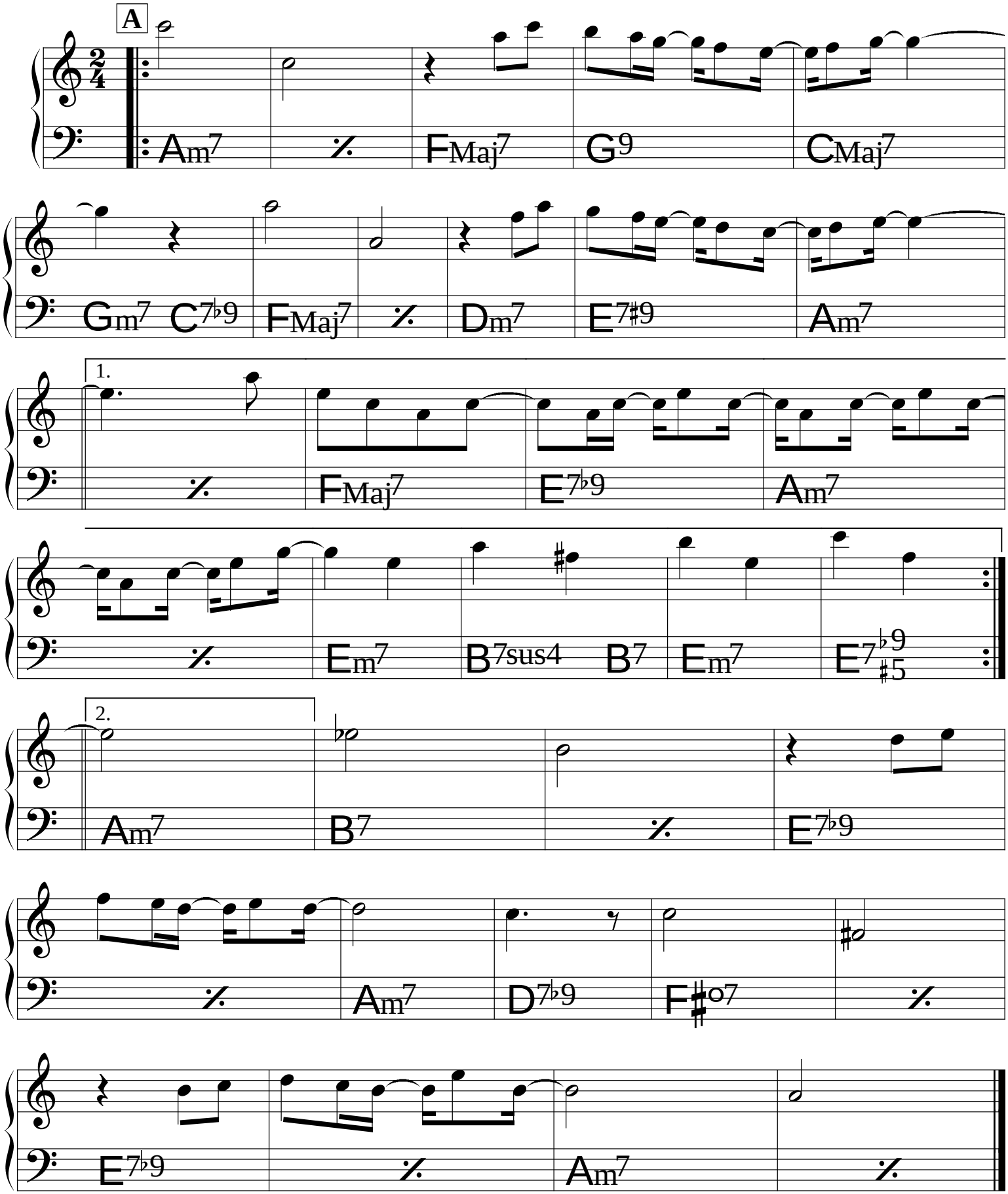

Deixa q'eu boto

♩ = 100

Flavio Goulart

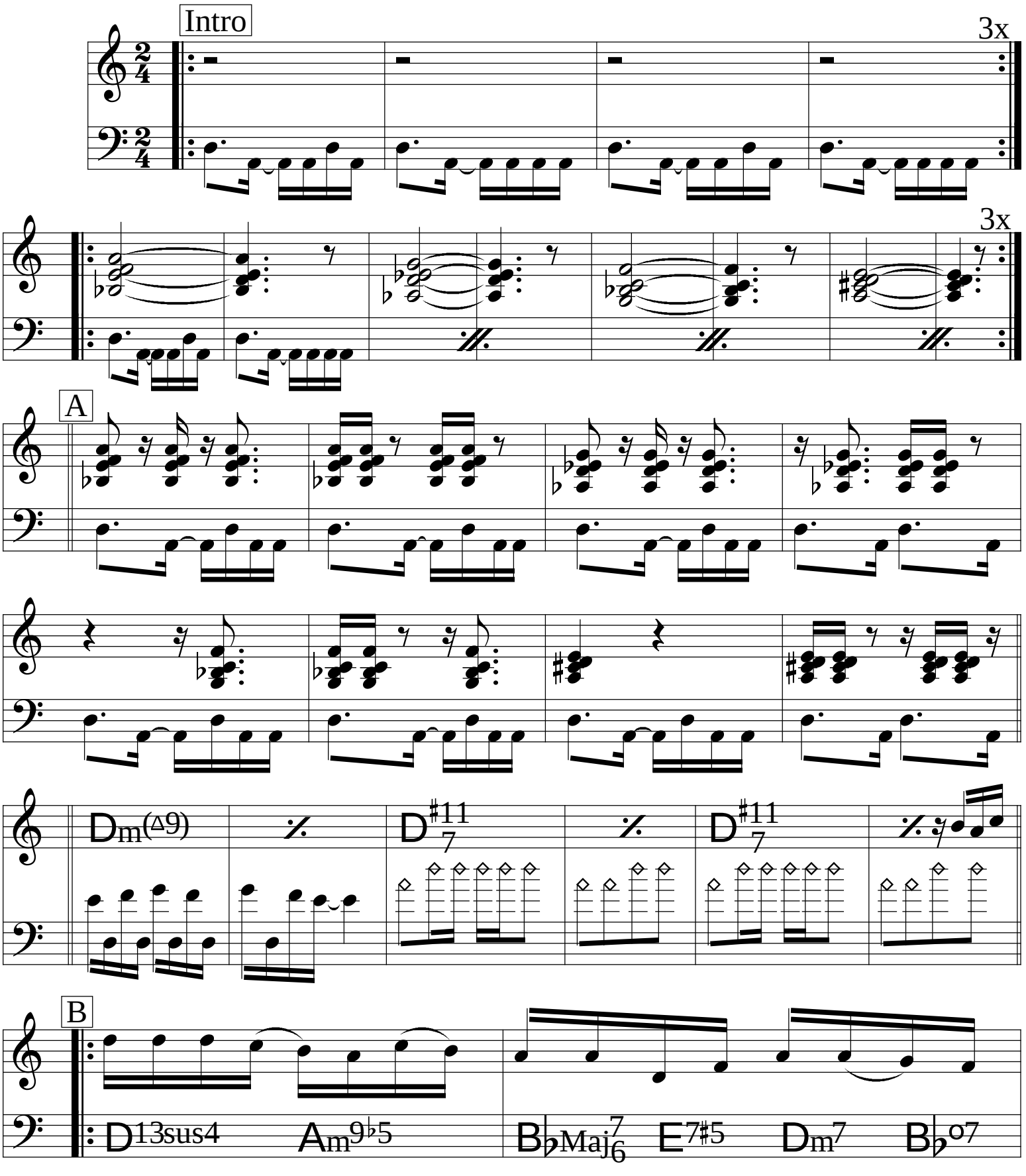

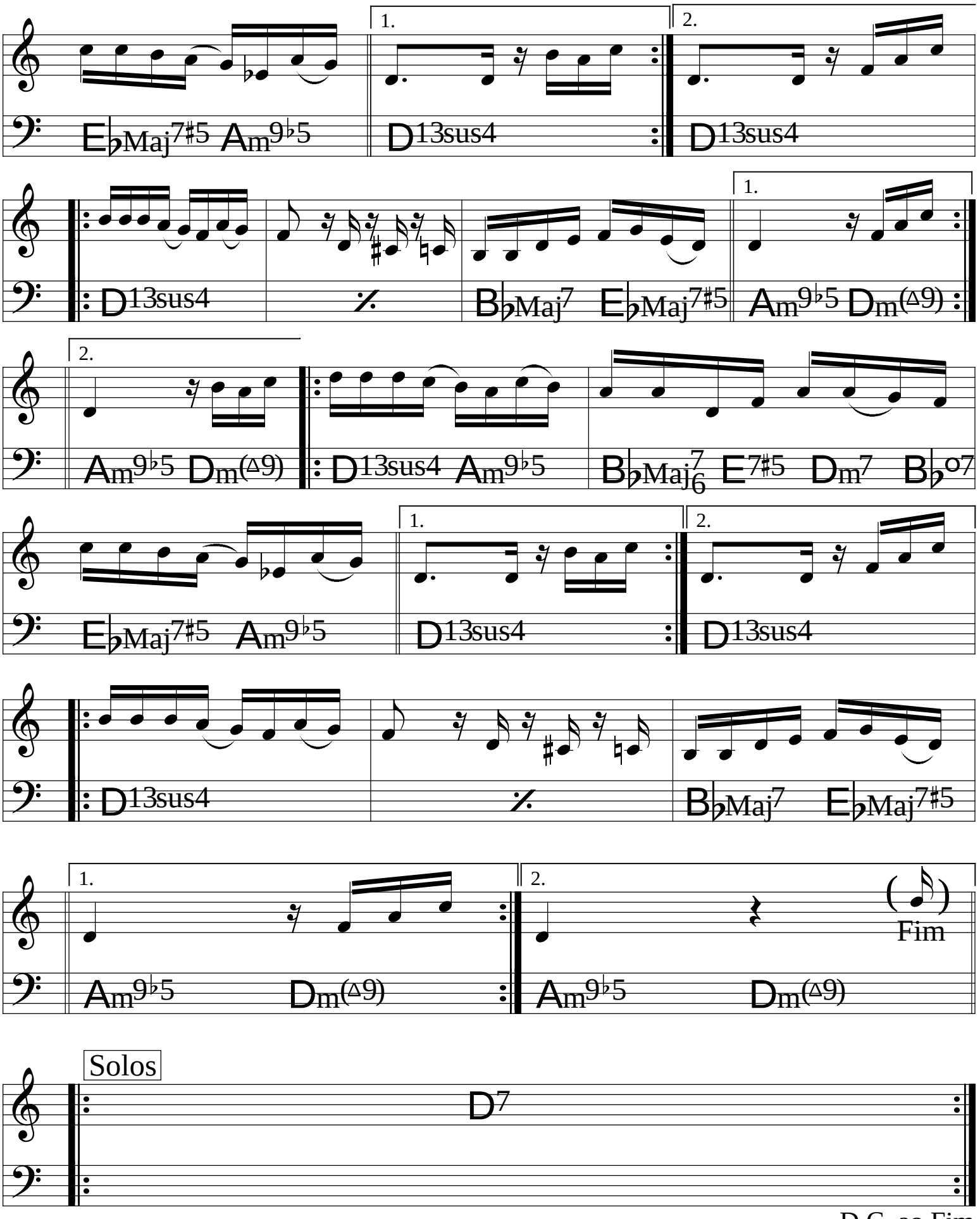
1.
2.
E♭Maj7♯5 Am9♭5
D13sus4
D13sus4
D13sus4
B♭Maj7 E♭Maj7♯5
Am9♭5 Dm(▵9)
Am9♭5 Dm(▵9)
D13sus4 Am9♭5
B♭Maj7/6 E7♯5 Dm7 B♭o7
E♭Maj7♯5 Am9♭5
D13sus4
D13sus4
D13sus4
B♭Maj7 E♭Maj7♯5
Am9♭5 Dm(▵9)
Am9♭5 Dm(▵9)
Fim
Solos
D7
D.C. ao Fim

Desafinado

Tom Jobim &
Newton Mendonça

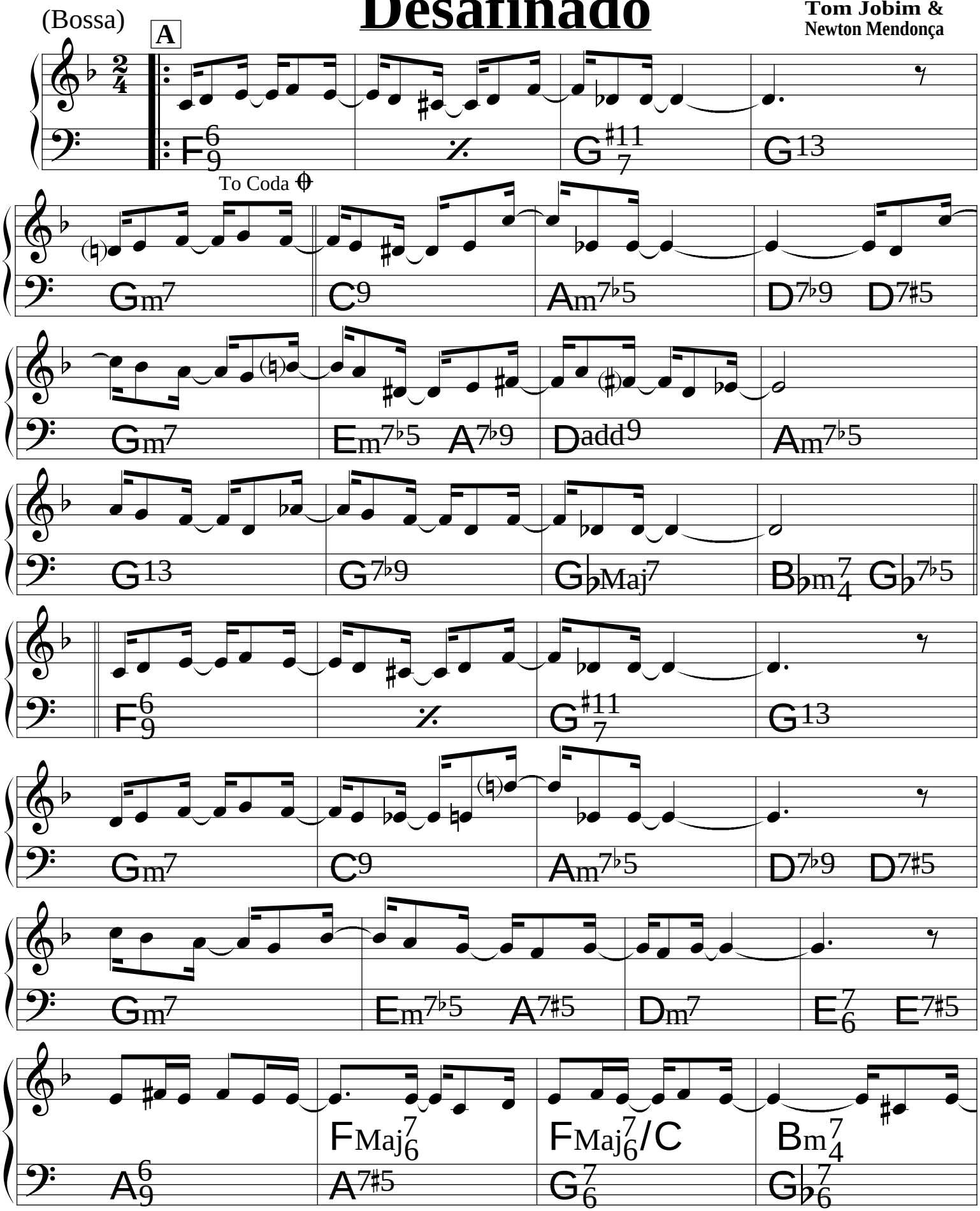

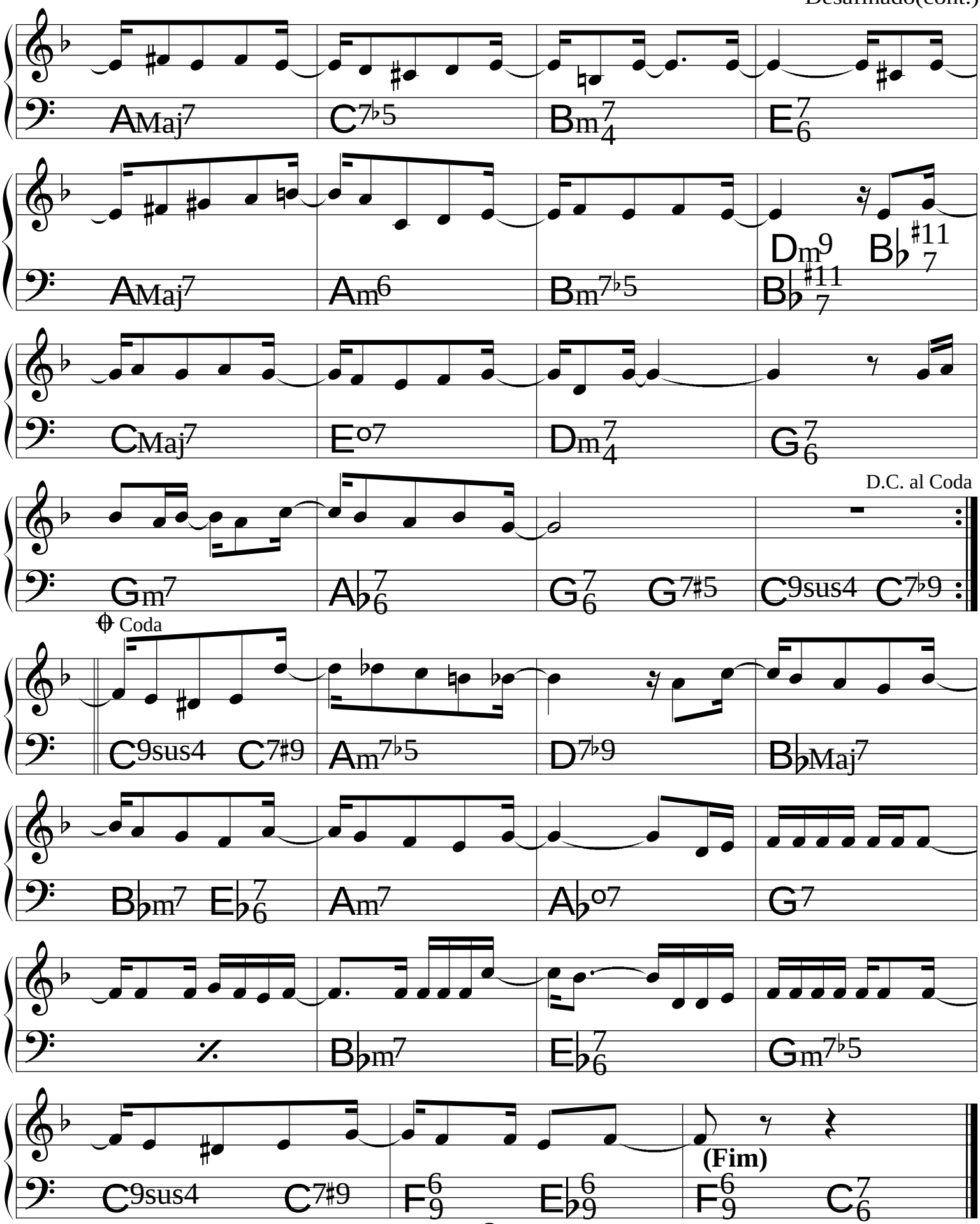
AMaj7
C7♭5
Bm7 4
E7 6
AMaj7
Am6
Bm7♭5
Dm9
B♭ #11 7
B♭ #11 7
CMaj7
Eo7
Dm7 4
G7 6
D.C. al Coda
Gm7
A♭7 6
G7 6
G7♯5
C9sus4
C7♭9
Coda
C9sus4
C7♯9
Am7♭5
D7♭9
B♭Maj7
B♭m7
E♭7 6
Am7
A♭o7
G7
B♭m7
E♭7 6
Gm7♭5
C9sus4
C7♯9
F6 9
E♭6 9
(Fim)
F6 9
C7 6

Desatando o Nó

"Para Gregório & Heitor"

Flavio Goulart

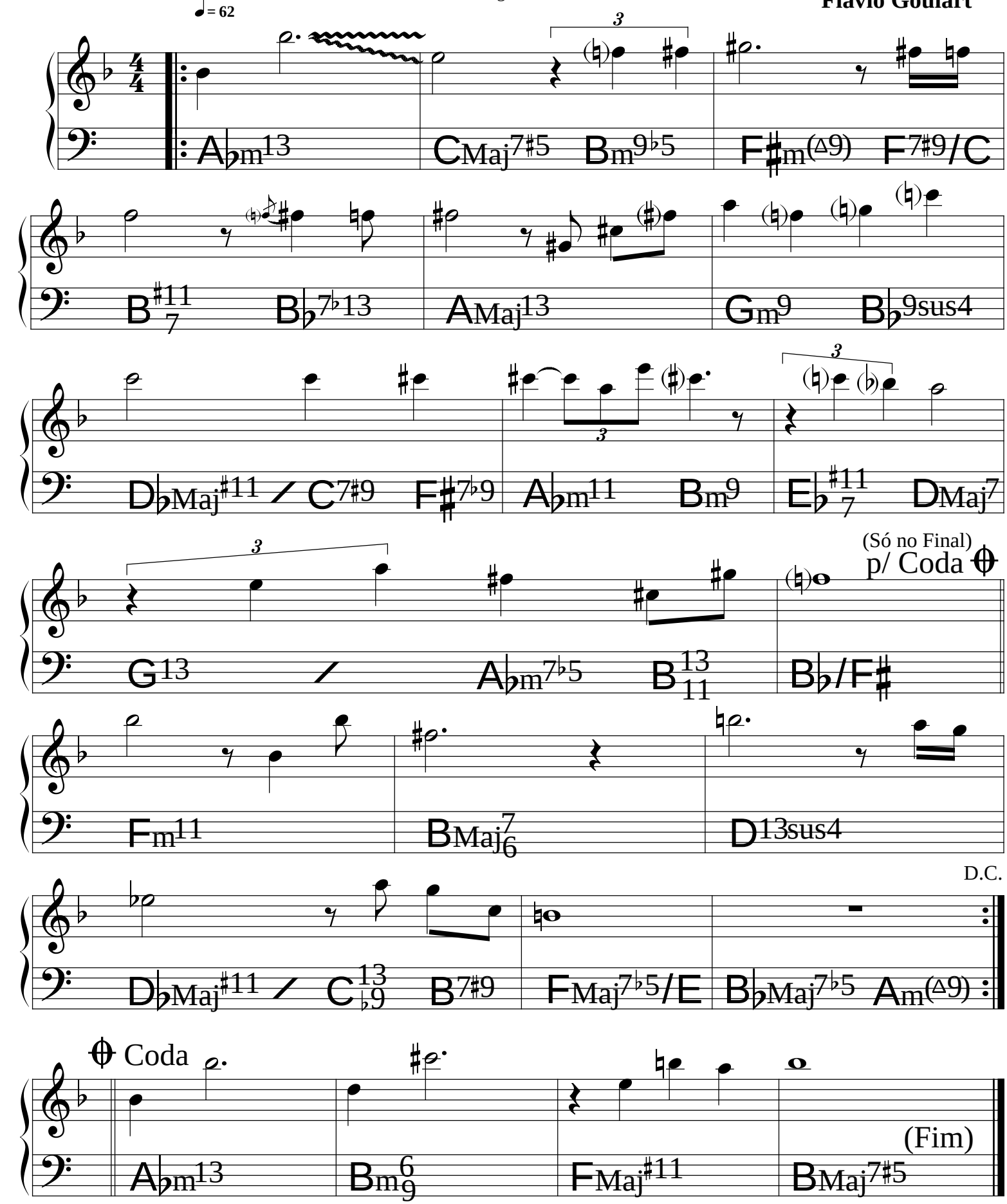

© 1988 **Mocambo Music.** Flavio Goulart.
All Rights Reserved. International Copyright Secured.

Descendo a Serra

Pixinguinha &
Benedito Lacerda

(Choro Ligeiro)

A

𝄋

E♭Maj7 | B♭7/D | Cm7

G7/B | A♭Maj7 | E♭Maj7/G | F7

tr

B♭7 | E♭Maj7 | B♭7/D | Cm7

To Coda 𝄌

To Coda 2 𝄌

G7/B | A♭Maj7 | E♭Maj7 C7 | F7 B♭7

1. | 2.

E♭Maj7 | E♭Maj7

B

B♭Maj7 G7 | Cm7

F7 | B♭Maj7 | 𝄎 | FMaj7

C7 | F7 | B♭Maj7 G7 | Cm7

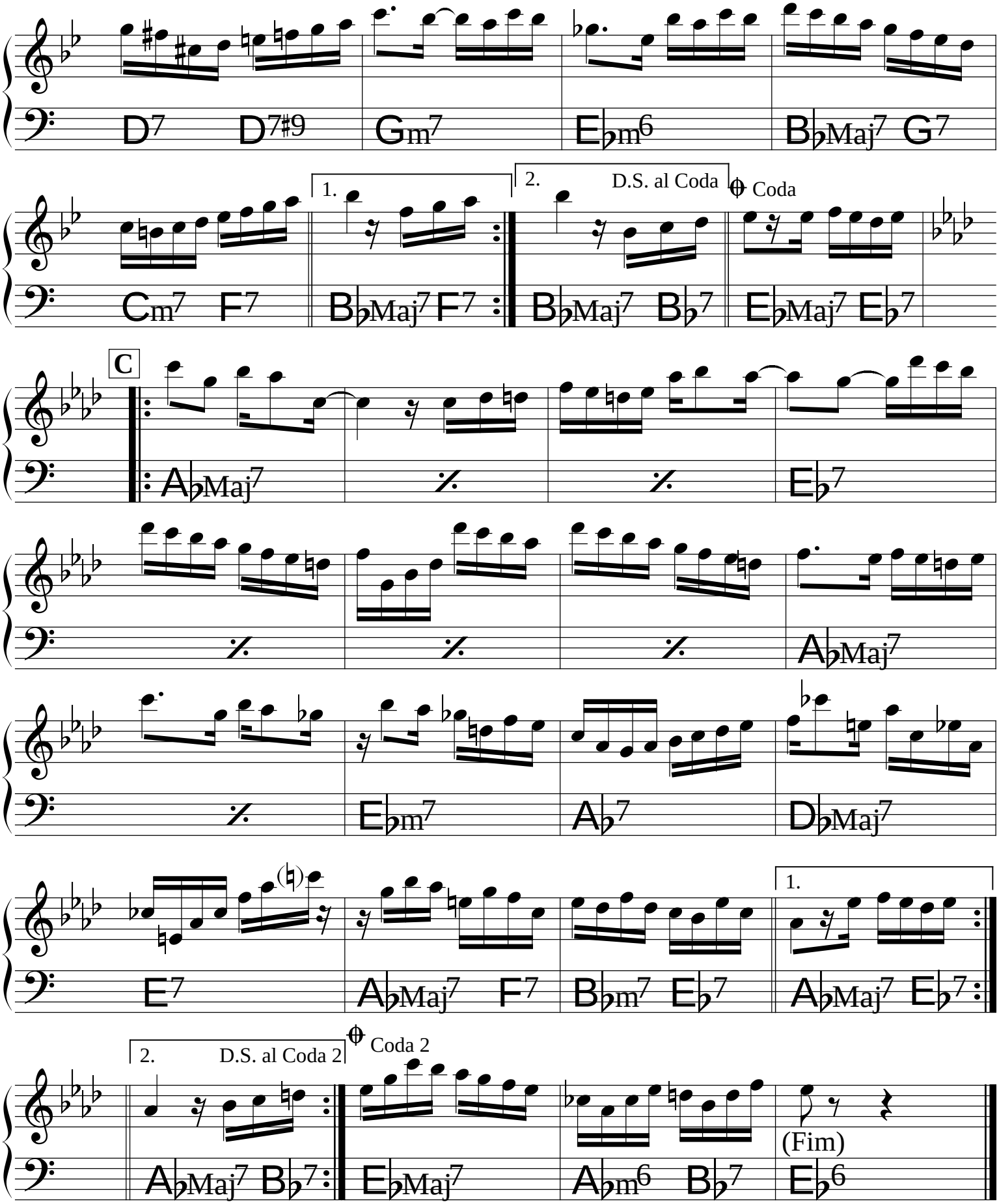
D7 D7#9 Gm7 Eb m6 Bb Maj7 G7
Cm7 F7
1.
Bb Maj7 F7
2.
D.S. al Coda
Coda
Bb Maj7 Bb7
Eb Maj7 Eb7
C
Ab Maj7
Eb7
Ab Maj7
Eb m7
Ab7
Db Maj7
E7
Ab Maj7 F7
Bb m7 Eb7
1.
Ab Maj7 Eb7
2.
D.S. al Coda 2
Coda 2
Ab Maj7 Bb7
Eb Maj7
Ab m6 Bb7
(Fim)
Eb6

(Bossa)

Deus Brasileiro

Marcos Valle &
Paulo Sérgio Valle

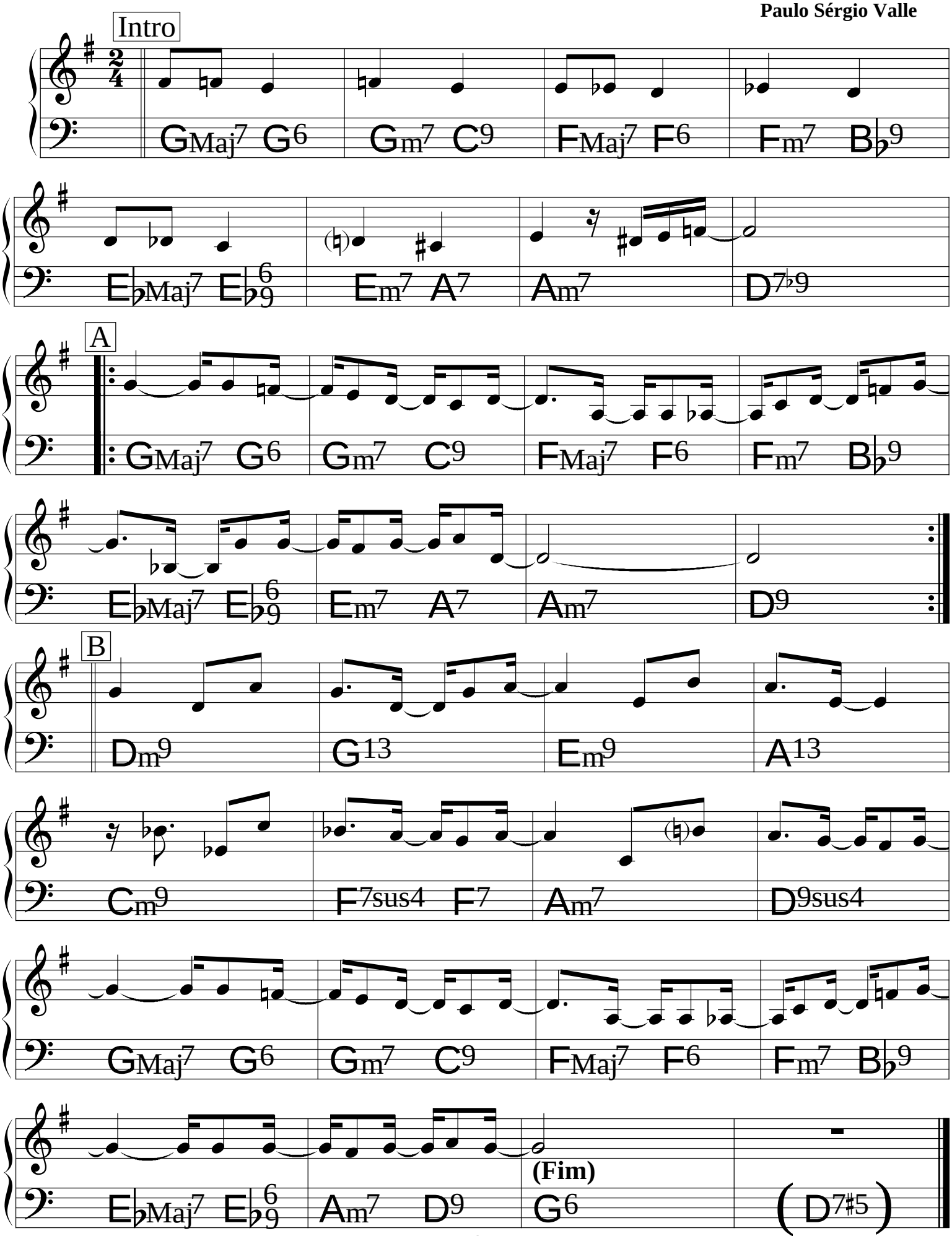

(Bossa)

Dindi

Tom Jobim &
Aloysio de Oliveira

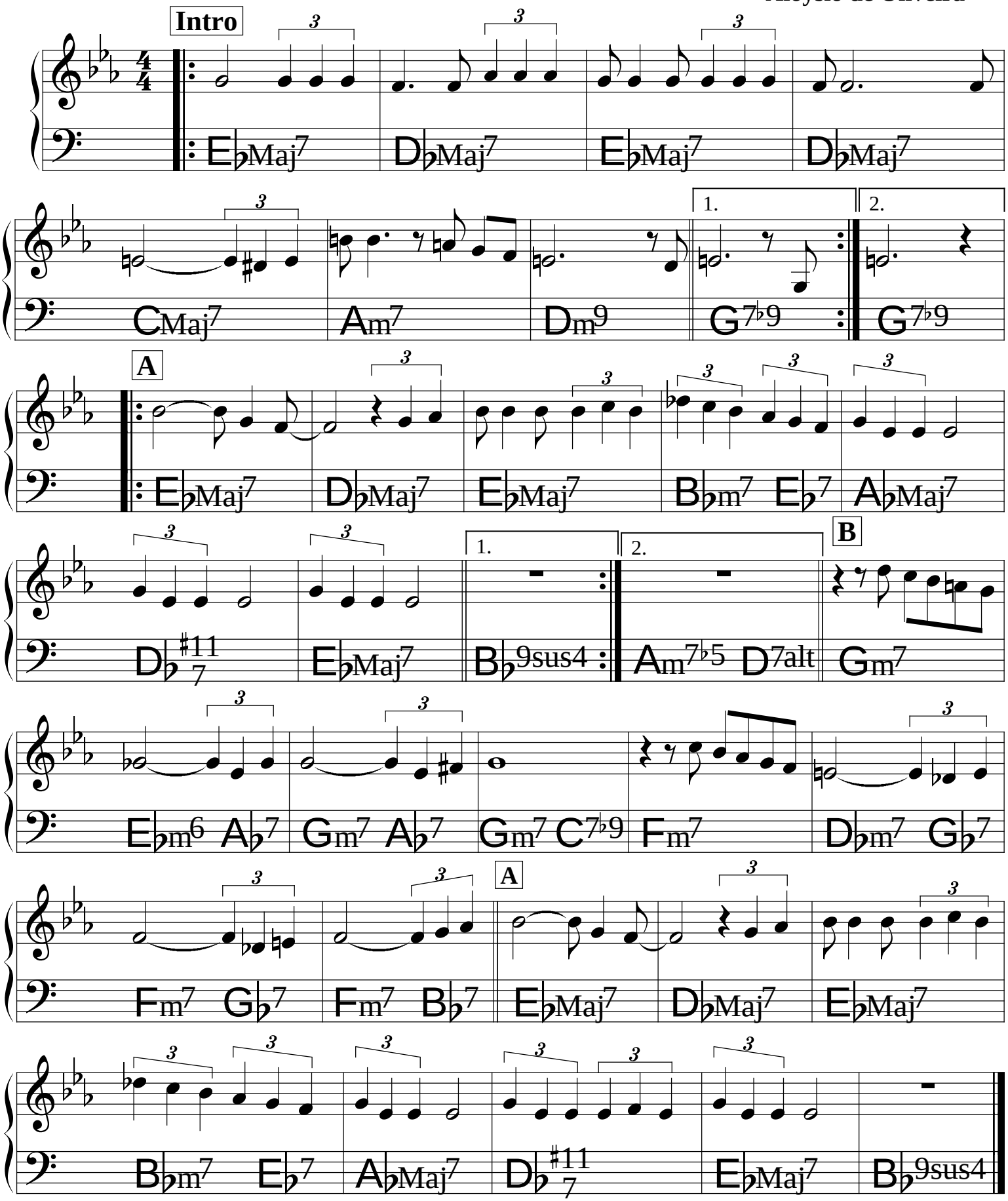

Discussão

(Bossa) ♩= 62

Tom Jobim &
Newton Mendonça

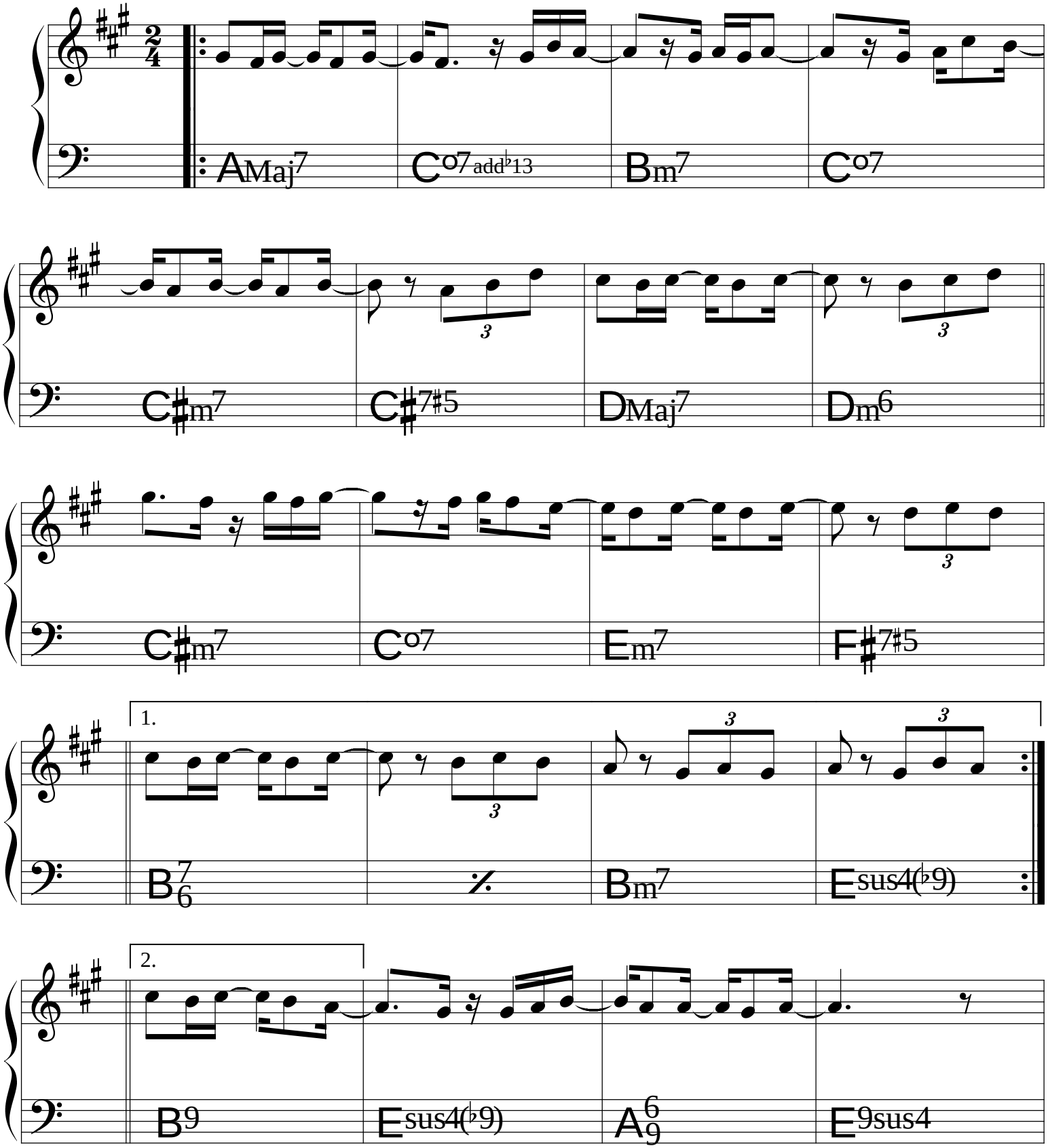

Dois pra lá, dois pra cá

(Samba-canção)

João Bosco &
Aldir Blanc

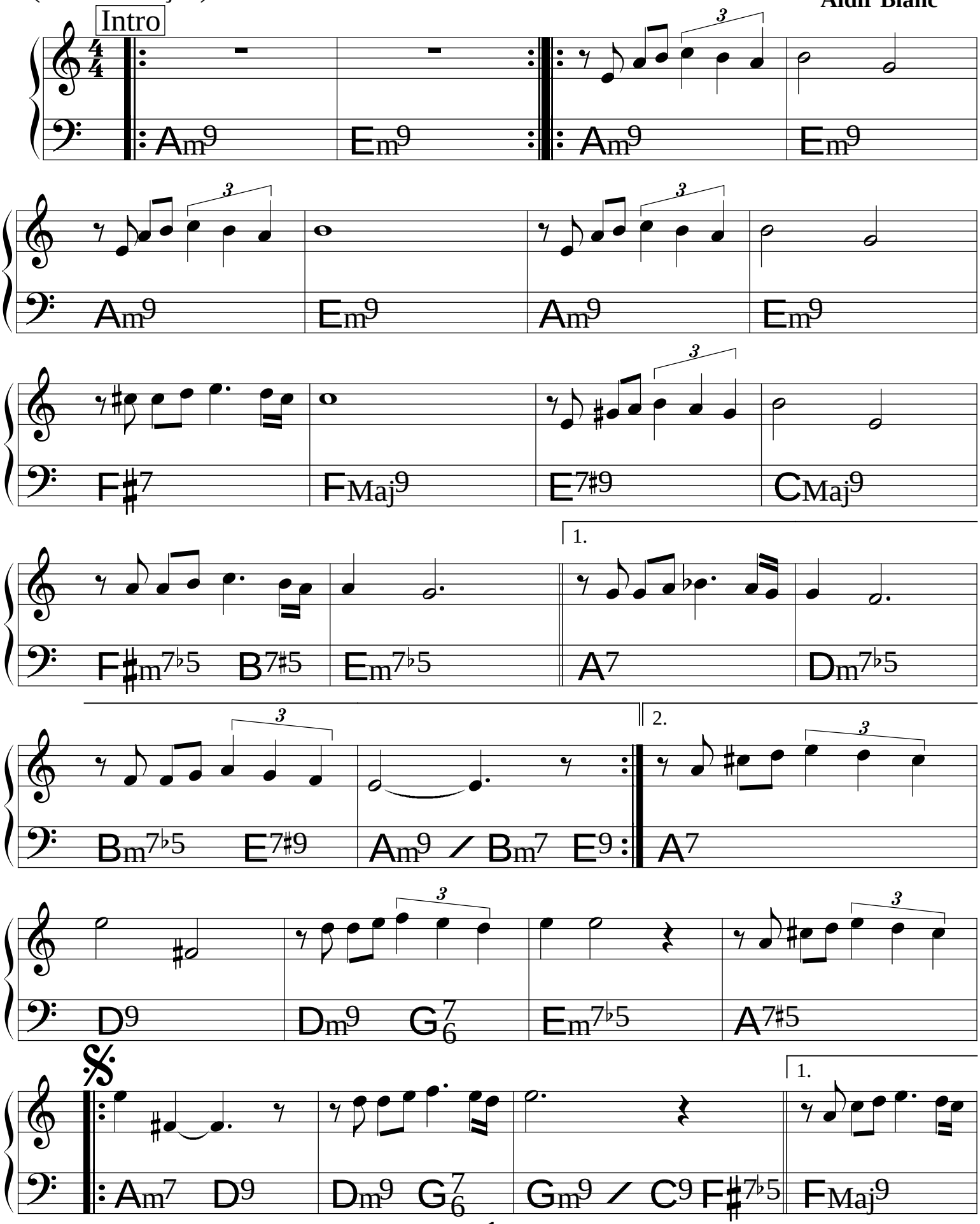

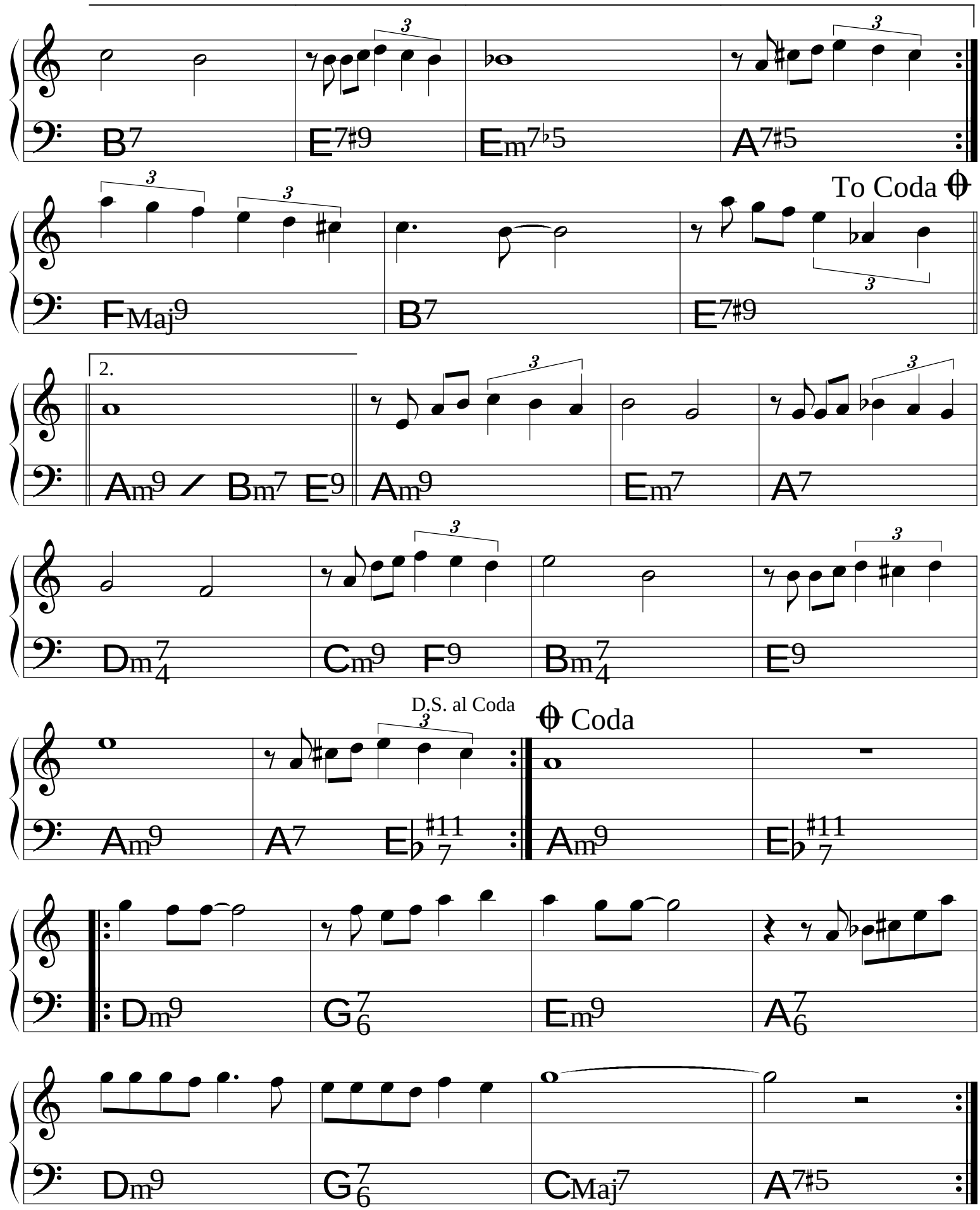
B7
E7♯9
Em7♭5
A7♯5
To Coda
FMaj9
B7
E7♯9
2.
Am9 / Bm7 E9
Am9
Em7
A7
Dm7/4
Cm9 F9
Bm7/4
E9
D.S. al Coda
Coda
Am9
A7
E♭7♯11
Am9
E♭7♯11
Dm9
G7/6
Em9
A7/6
Dm9
G7/6
CMaj7
A7♯5

(Bossa)

The Dolphin

Luiz Eça

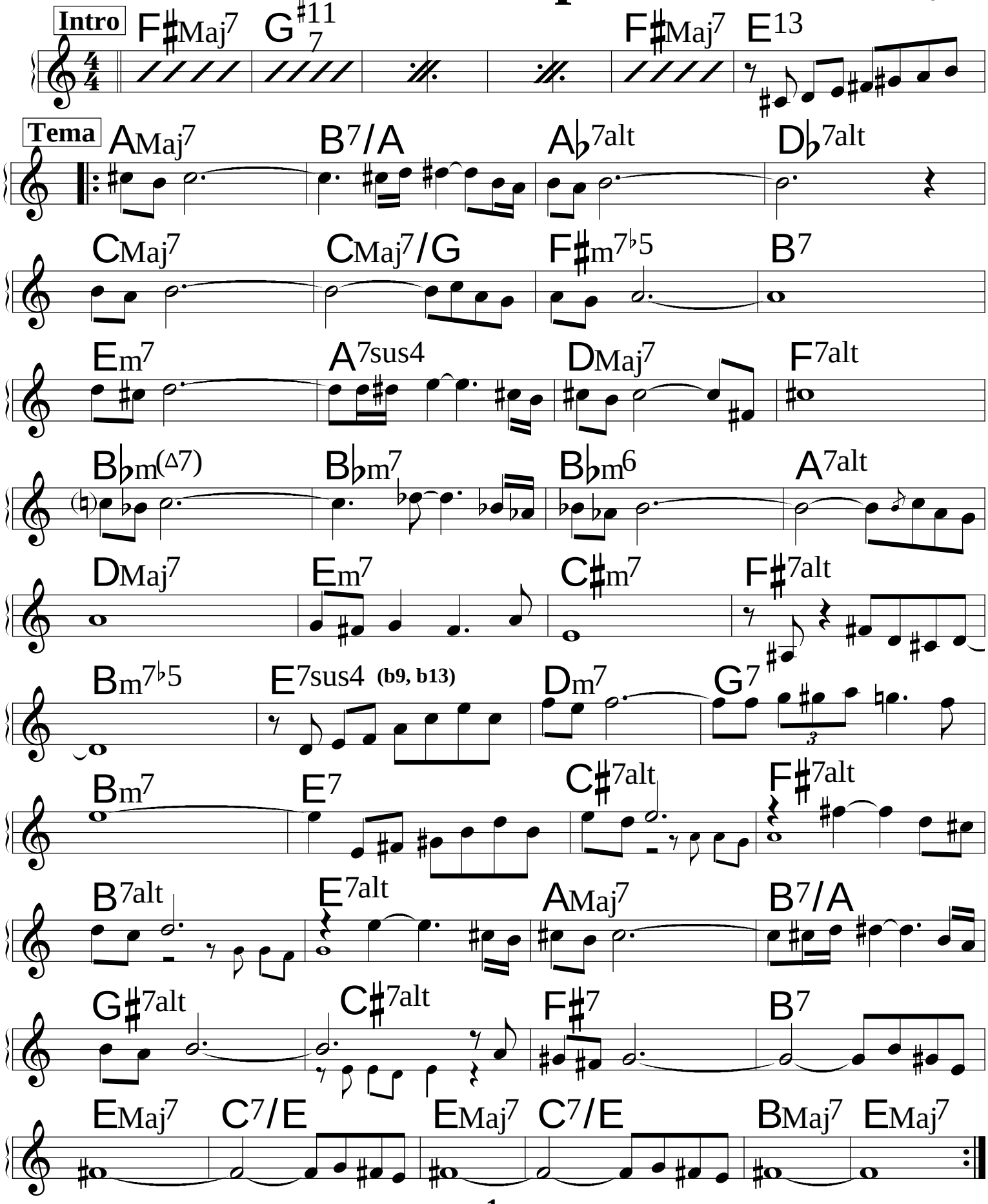

Dom de Iludir

Caetano Veloso

(♩= 92) **Intro**

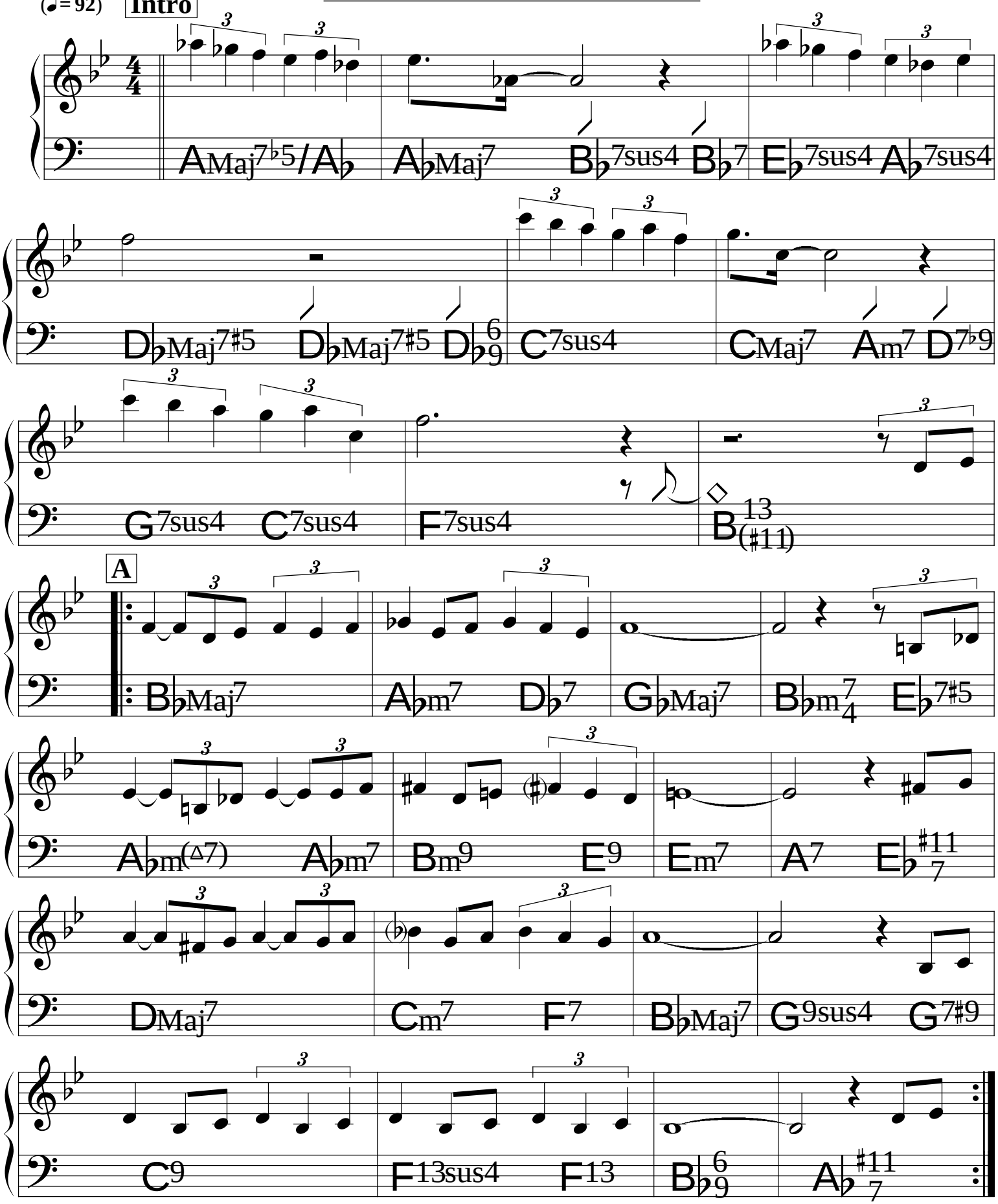

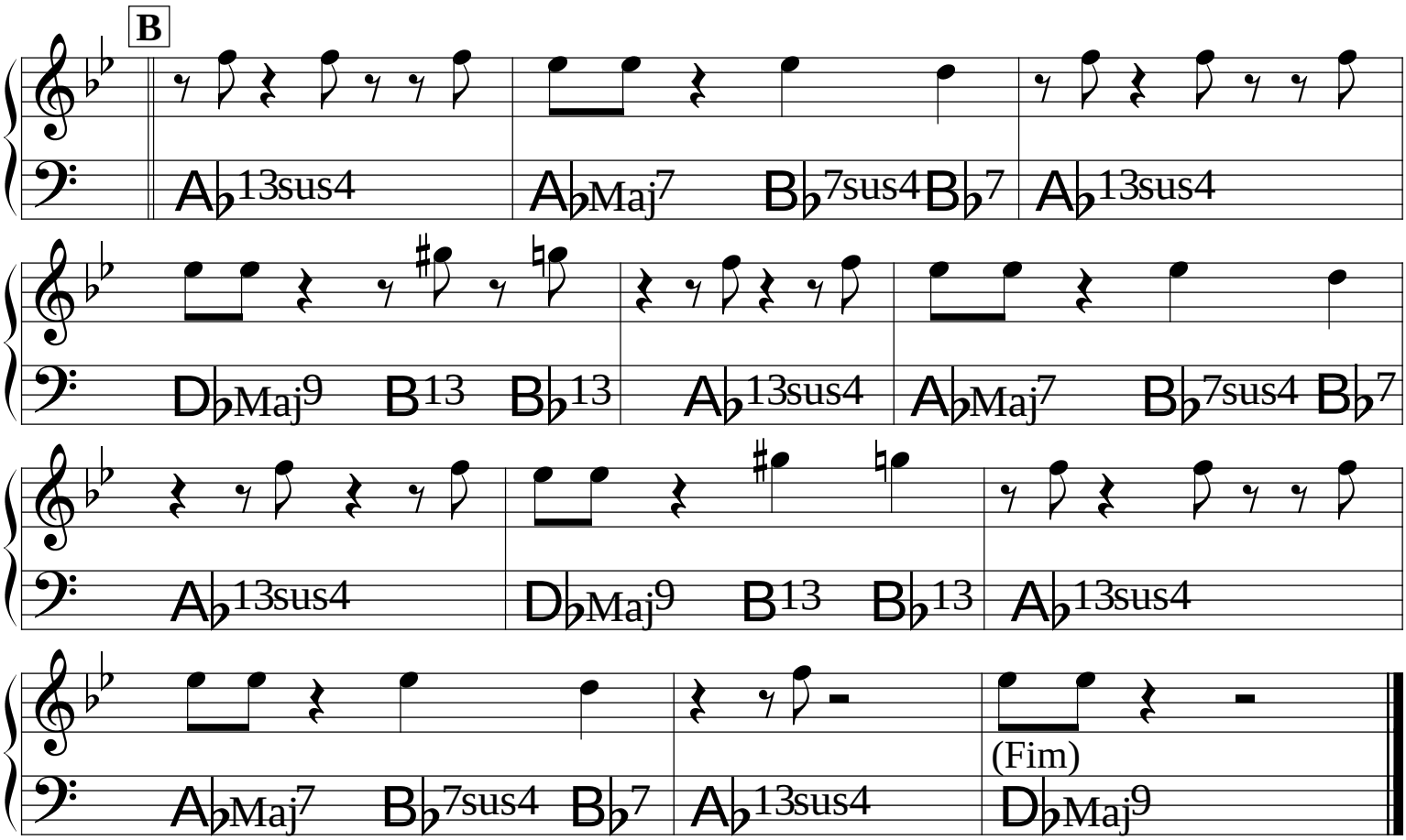
B
A♭13sus4
A♭Maj7
B♭7sus4
B♭7
A♭13sus4
D♭Maj9
B13
B♭13
A♭13sus4
A♭Maj7
B♭7sus4
B♭7
A♭13sus4
D♭Maj9
B13
B♭13
A♭13sus4
A♭Maj7
B♭7sus4
B♭7
A♭13sus4
(Fim)
D♭Maj9

(Bossa)

Doralice

Dorival Caymmi &
Antonio Almeida

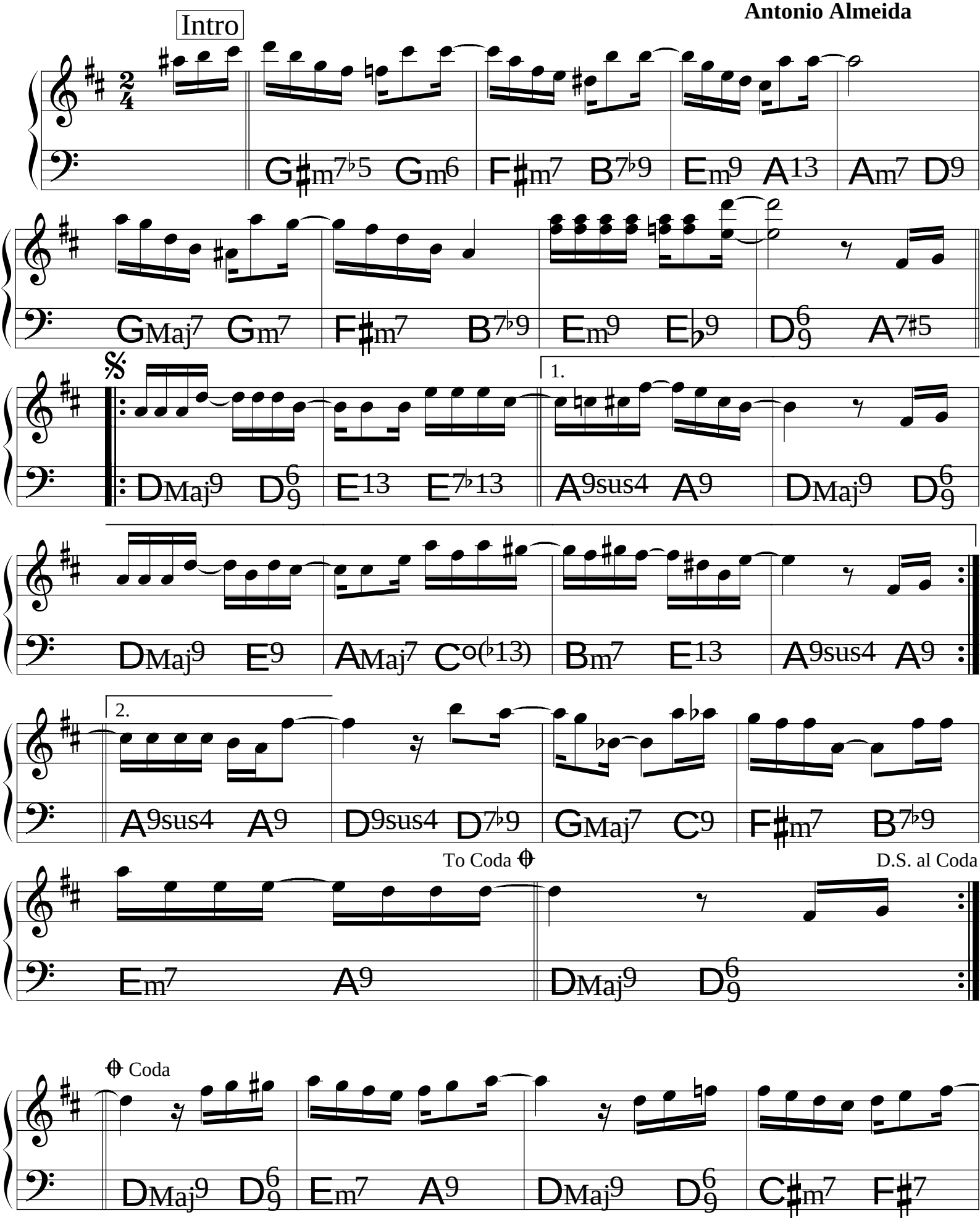

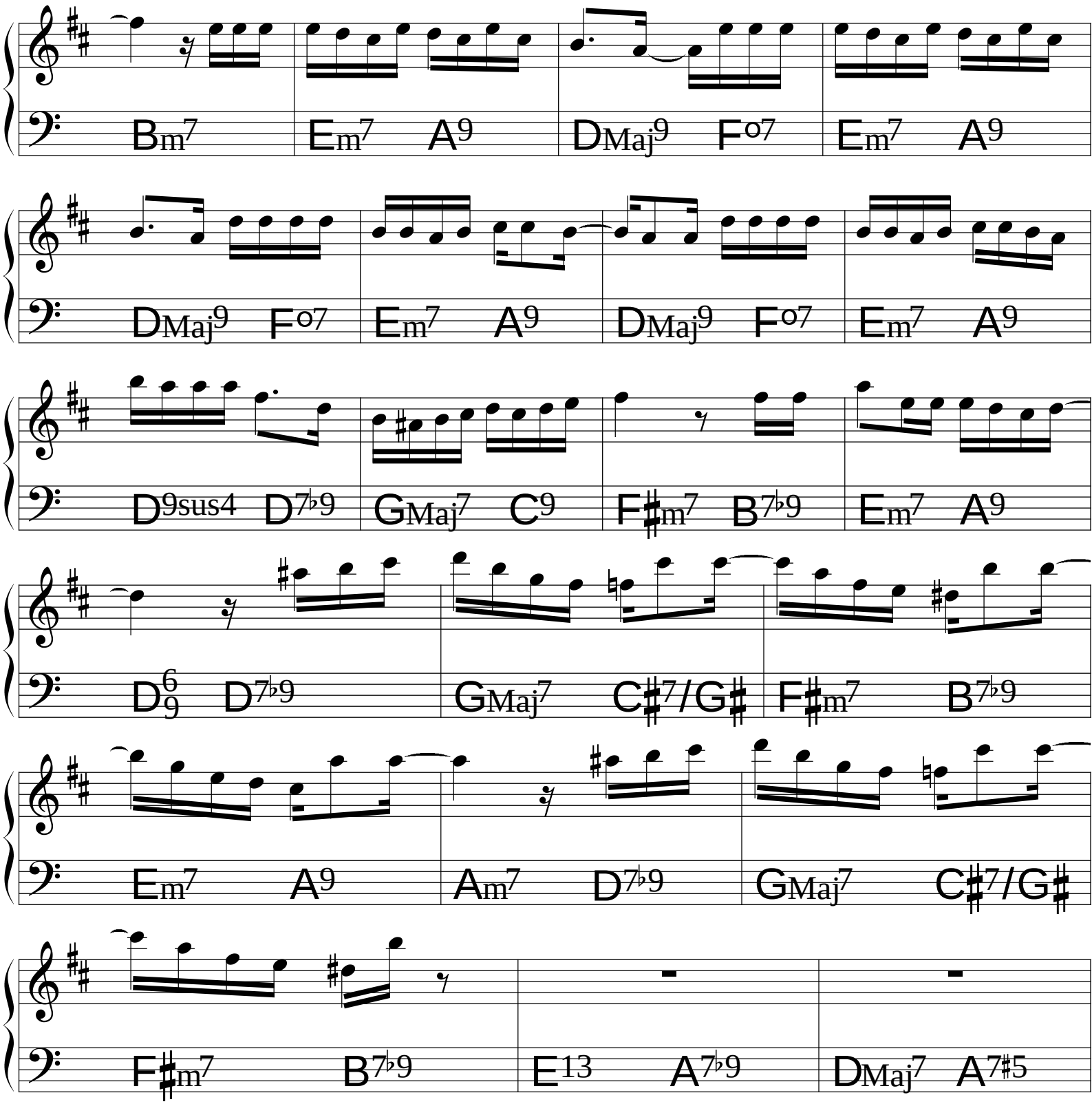
Bm7 Em7 A9 DMaj9 Fo7 Em7 A9
DMaj9 Fo7 Em7 A9 DMaj9 Fo7 Em7 A9
D9sus4 D7♭9 GMaj7 C9 F♯m7 B7♭9 Em7 A9
D6/9 D7♭9 GMaj7 C♯7/G♯ F♯m7 B7♭9
Em7 A9 Am7 D7♭9 GMaj7 C♯7/G♯
F♯m7 B7♭9 E13 A7♭9 DMaj7 A7♯5

Drão

Gilberto Gil

(♩= 128)

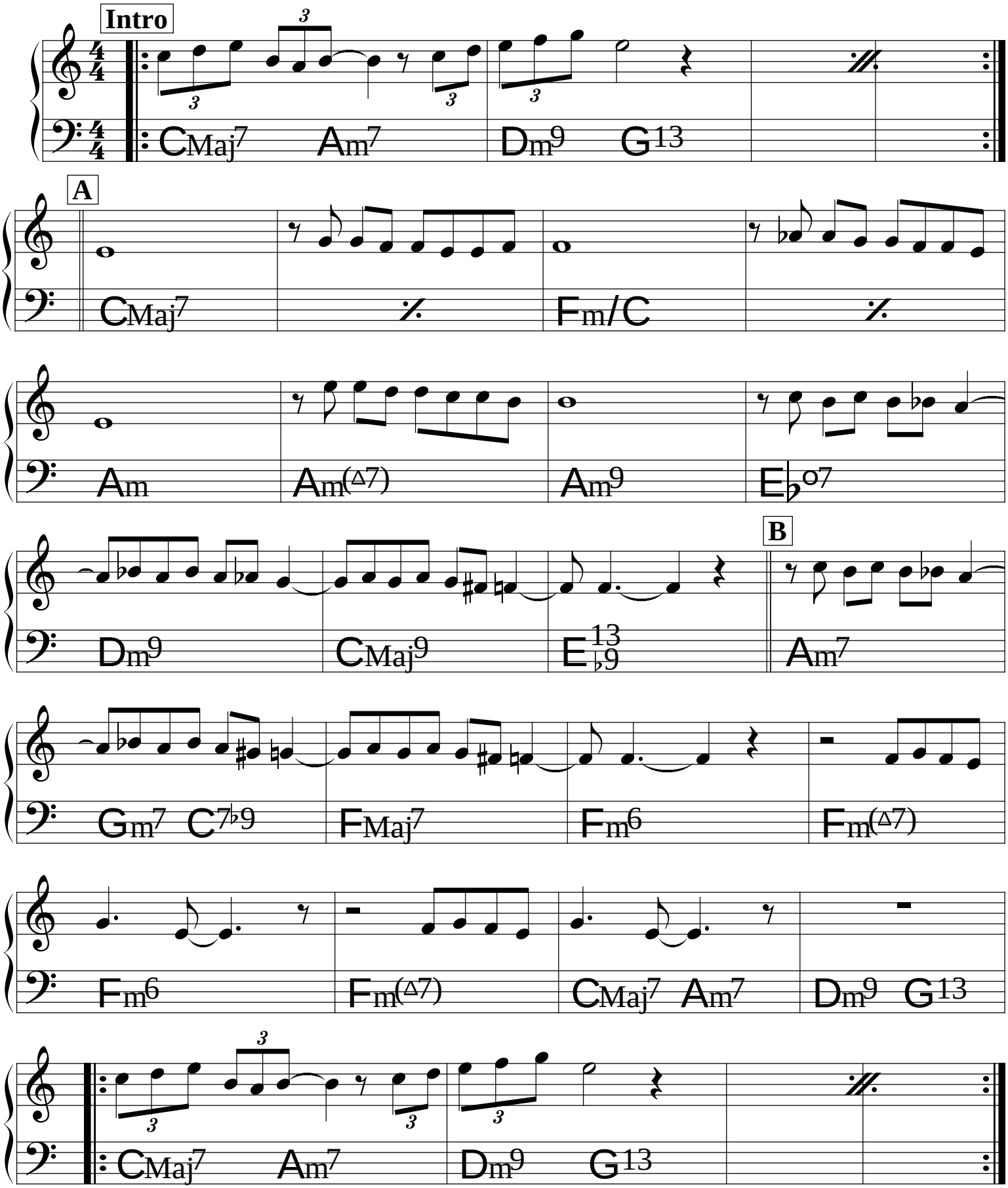

Duas contas

(Samba-Canção)

Garoto

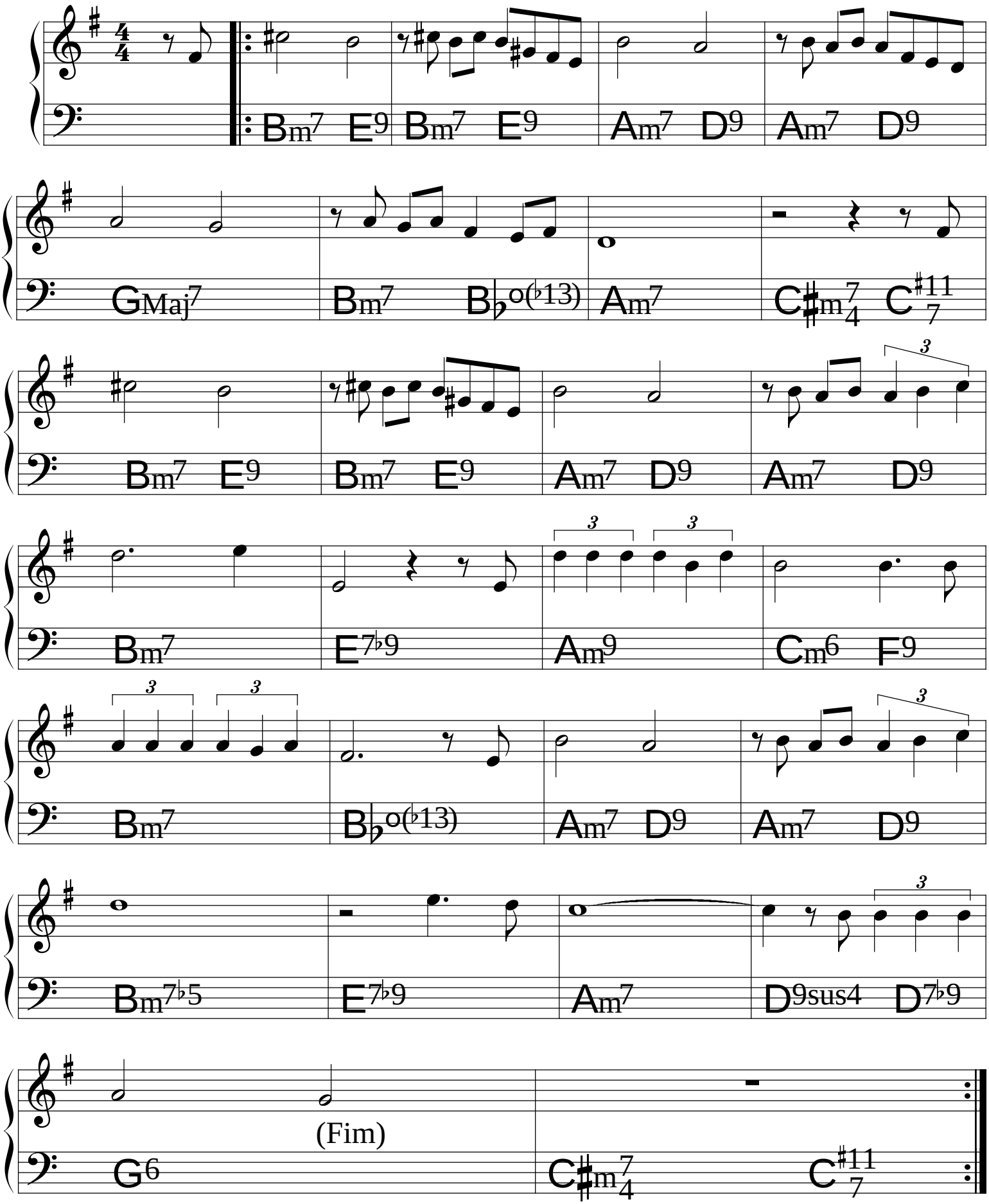

Ela é carioca

(Bossa)

Tom Jobim &
Vinícius de Moraes

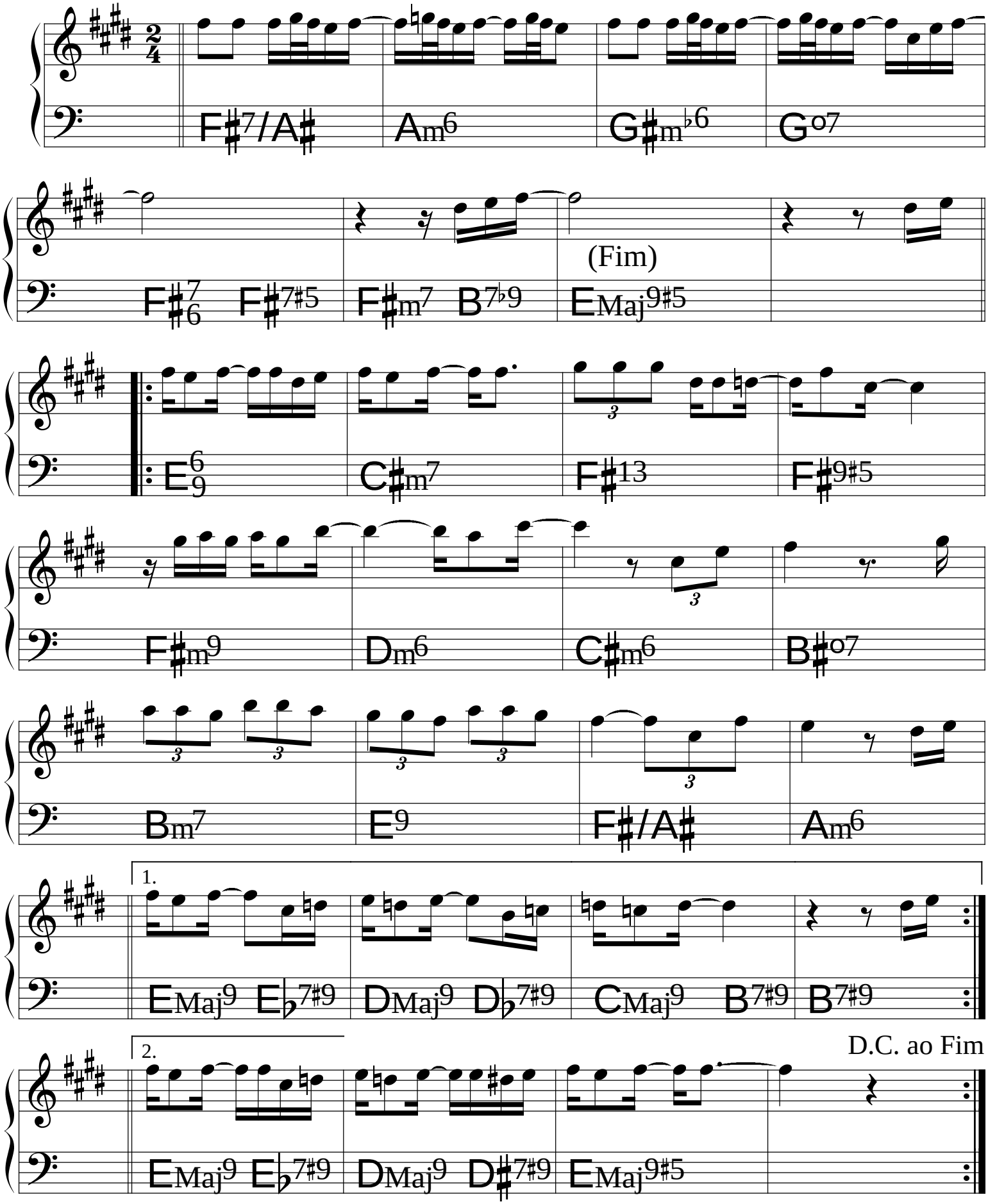

Espinha de Bacalhau

Severino Araújo

(Choro)

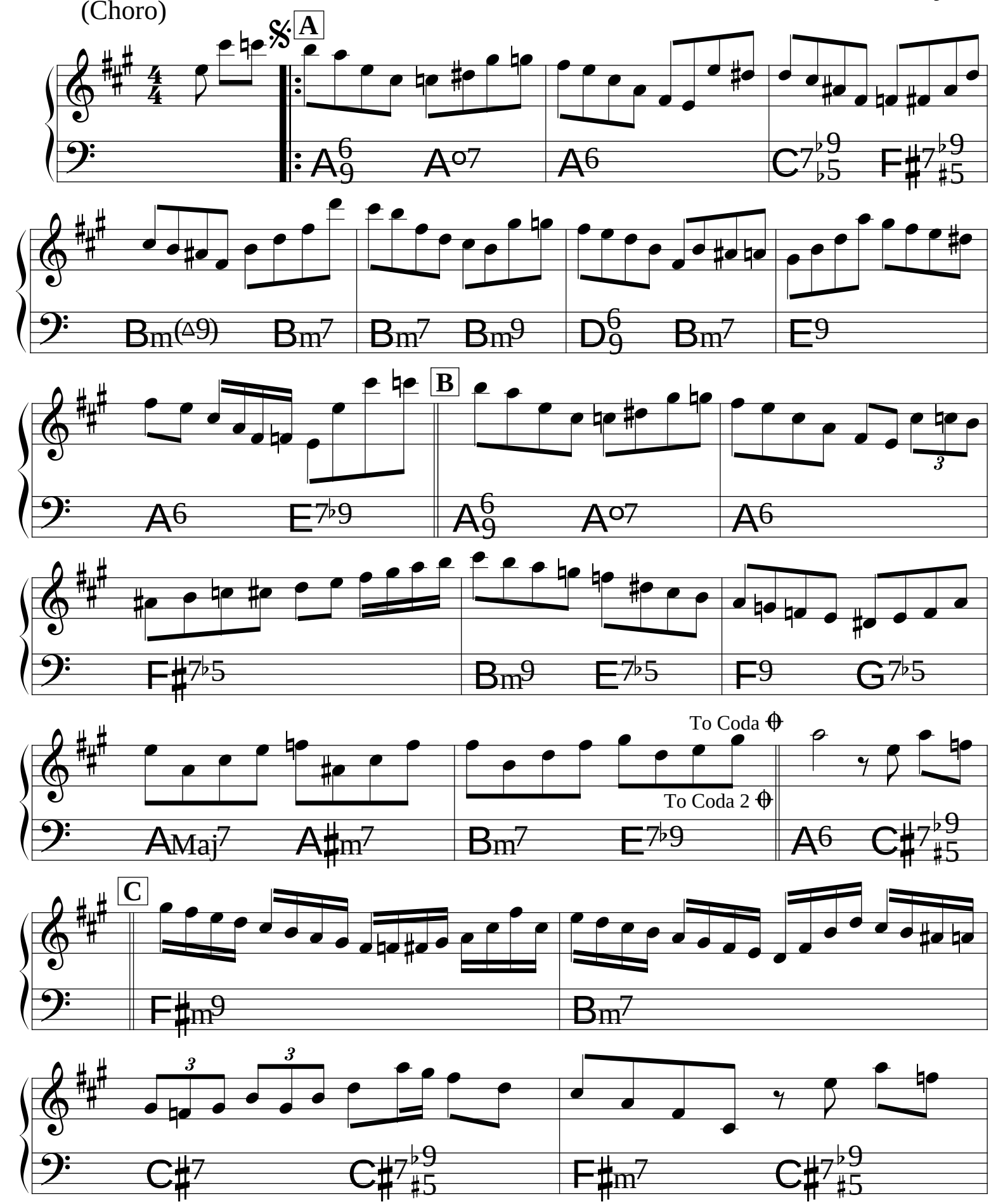

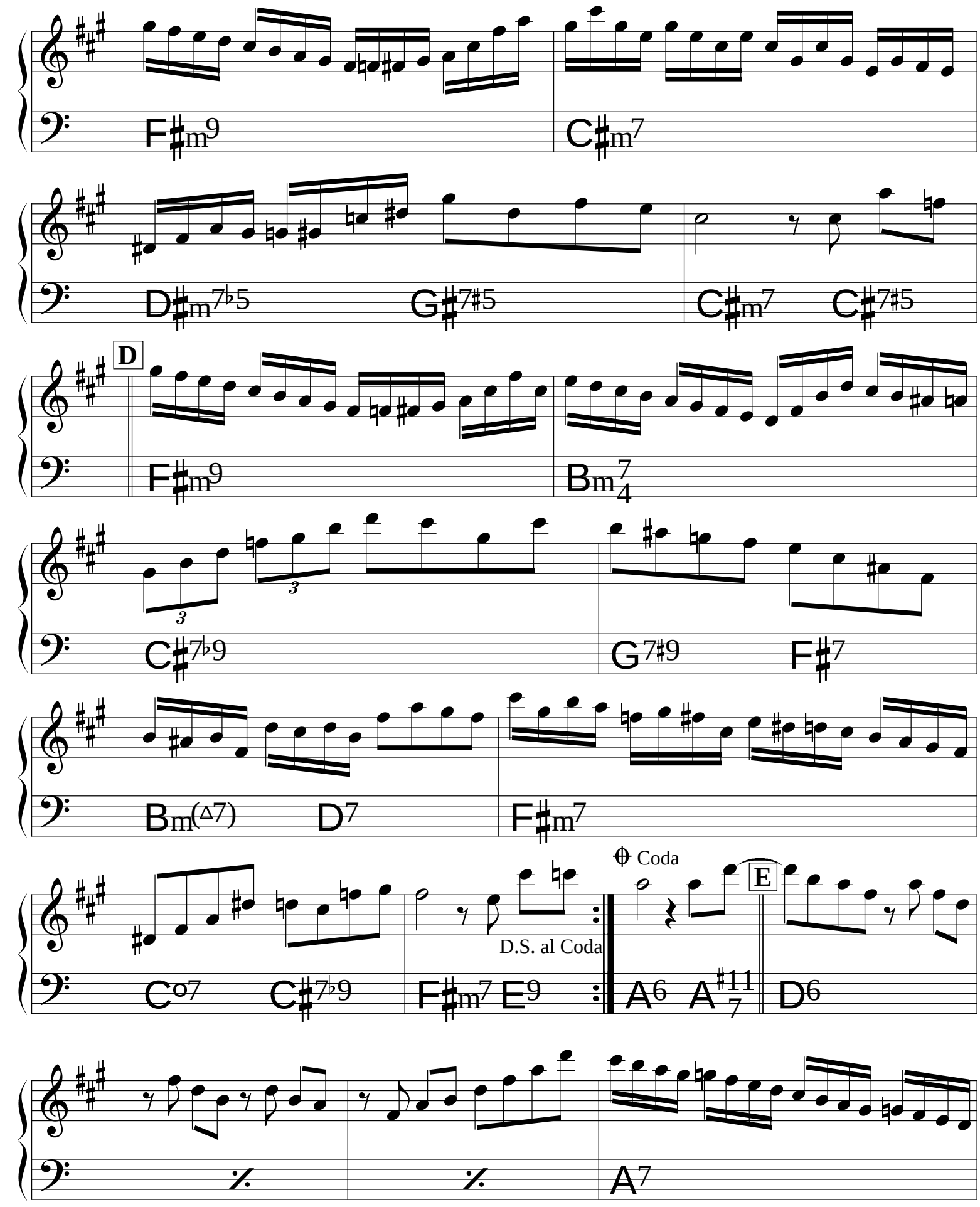
F♯m9
C♯m7
D♯m7♭5
G♯7♯5
C♯m7
C♯7♯5
D
F♯m9
Bm7/4
C♯7♭9
G7♯9
F♯7
Bm(△7)
D7
F♯m7
Coda
D.S. al Coda
E
C°7
C♯7♭9
F♯m7
E9
A6
A7♯11
D6
A7

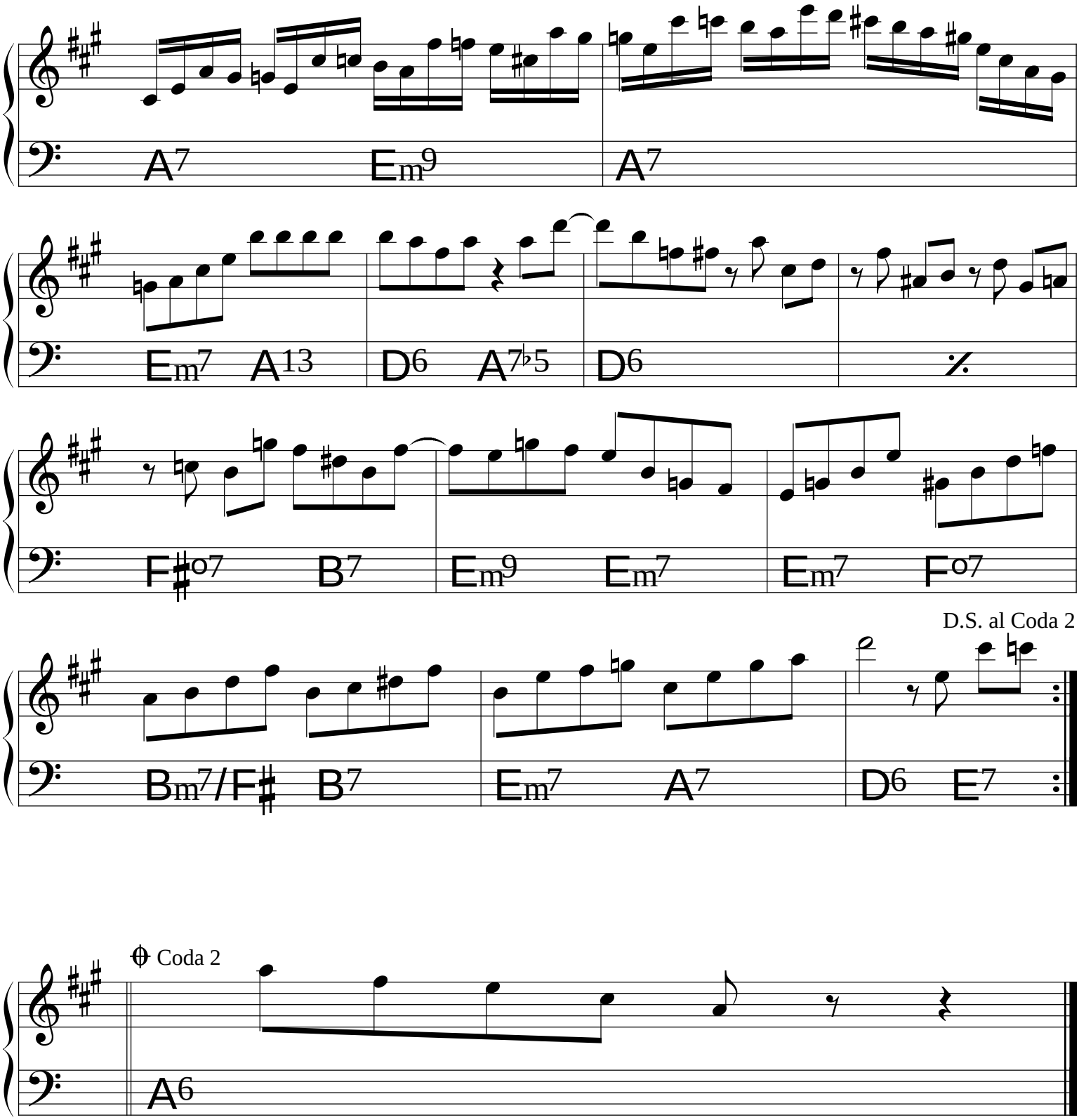
A7
Em9
A7
Em7
A13
D6
A7♭5
D6
F♯o7
B7
Em9
Em7
Em7
Fo7
D.S. al Coda 2
Bm7/F♯
B7
Em7
A7
D6
E7
Coda 2
A6

Esquenta-por-dentro

♩ = 136

Flavio Goulart

Intro *free blowing*

F♯7sus4 G6♭5 F♯7sus4

A

Bm11 Cm11 Cm11 *símile* G7sus4 F♯7sus4 F♯7sus4

A7sus4 B♭7sus4 B♭7sus4 Em11 A13 A13

A13 D7sus4 C7sus4 C7sus4 *símile* G7sus4 F♯7sus4

F♯7sus4 E7sus4 F♯7sus4 A7sus4

1. B7sus4

2. B7sus4

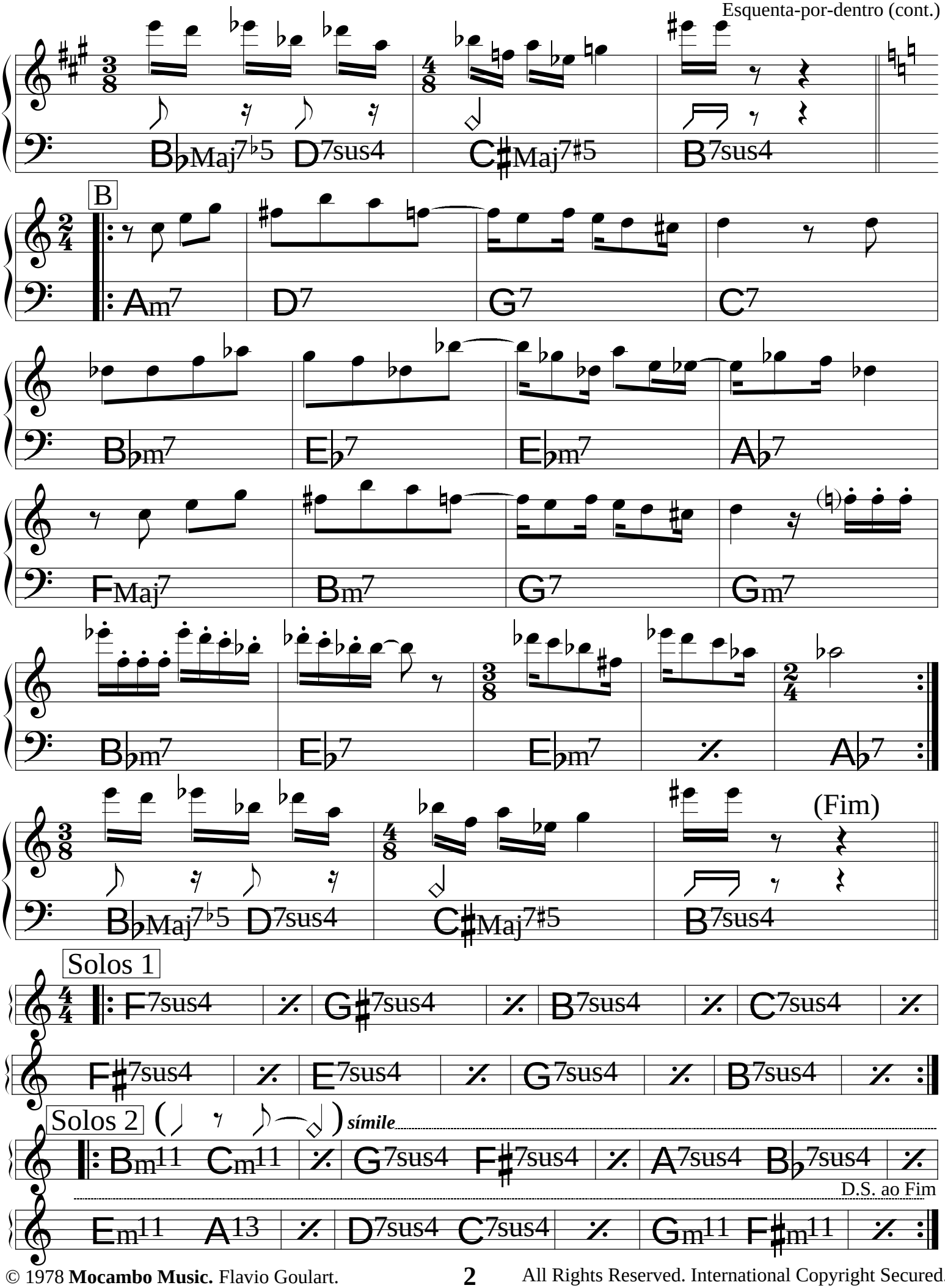

© 1978 **Mocambo Music.** Flavio Goulart.

All Rights Reserved. International Copyright Secured.

Esquilo Rosa

"Para Vera Tatiana"

Flavio Goulart

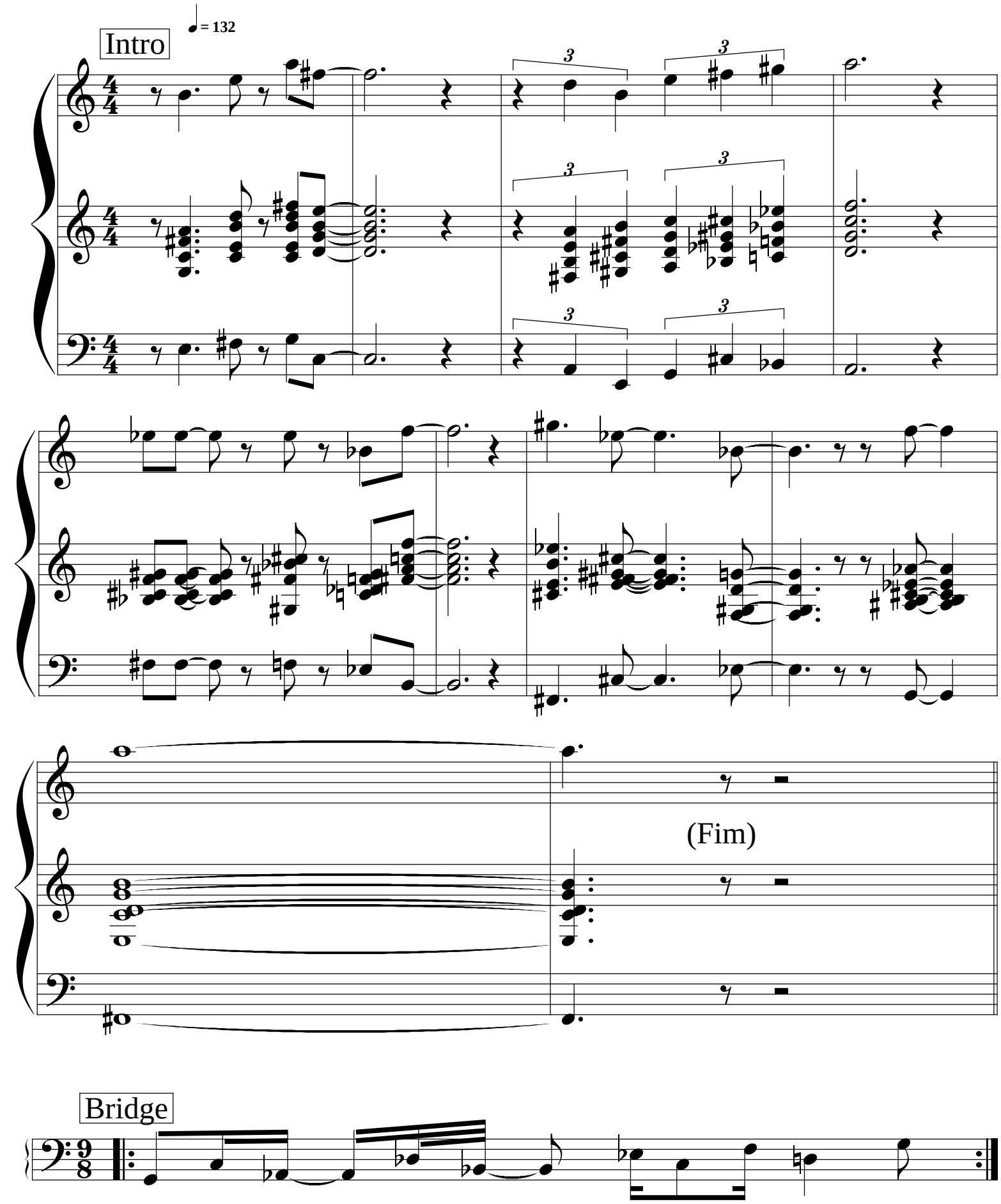

Tema

CMaj9 B7sus4 A7sus4 Dm11

BMaj9 F♯Maj7♭5 EMaj9

F♯7sus4 G13 E♭7sus4

Solos (Ver Poliacordes & Modos)

CMaj7 F♯7sus4 BMaj7 E♭7sus4

Do **Bridge** ao **Tema**.
Depois **Intro** e **Fim**.

Poliacordes & Modos

B7sus4 / CMaj7 A7sus4 / F♯7sus4

F♯Maj7♭5 / BMaj7 G7 / E♭7sus4

© 1982. **Mocambo Music.** Flavio Goulart.
All Rights Reserved. International Copyright Secured.

Essa Mulher

Joyce

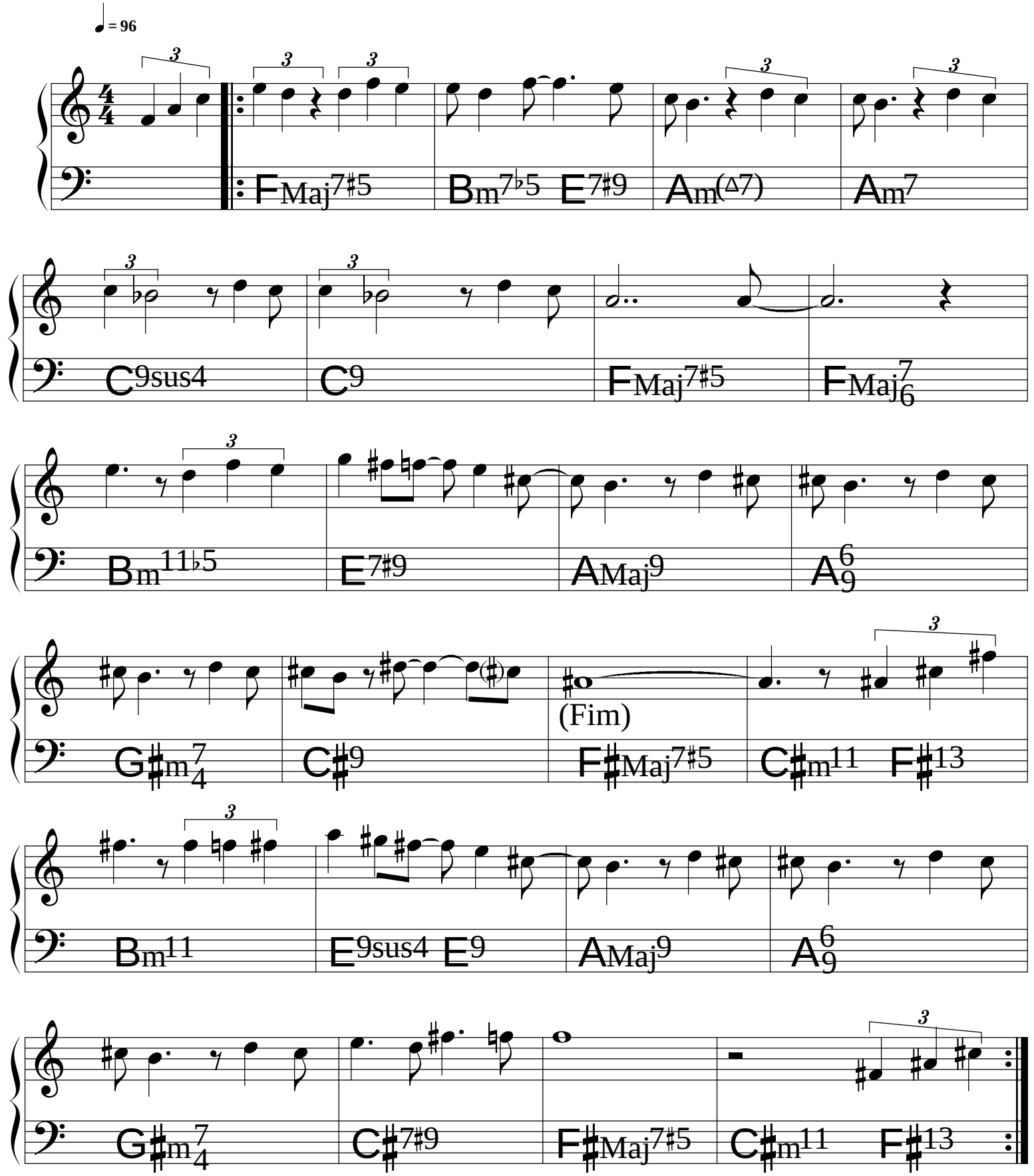

(Samba-canção)

Esse cara

Caetano Veloso

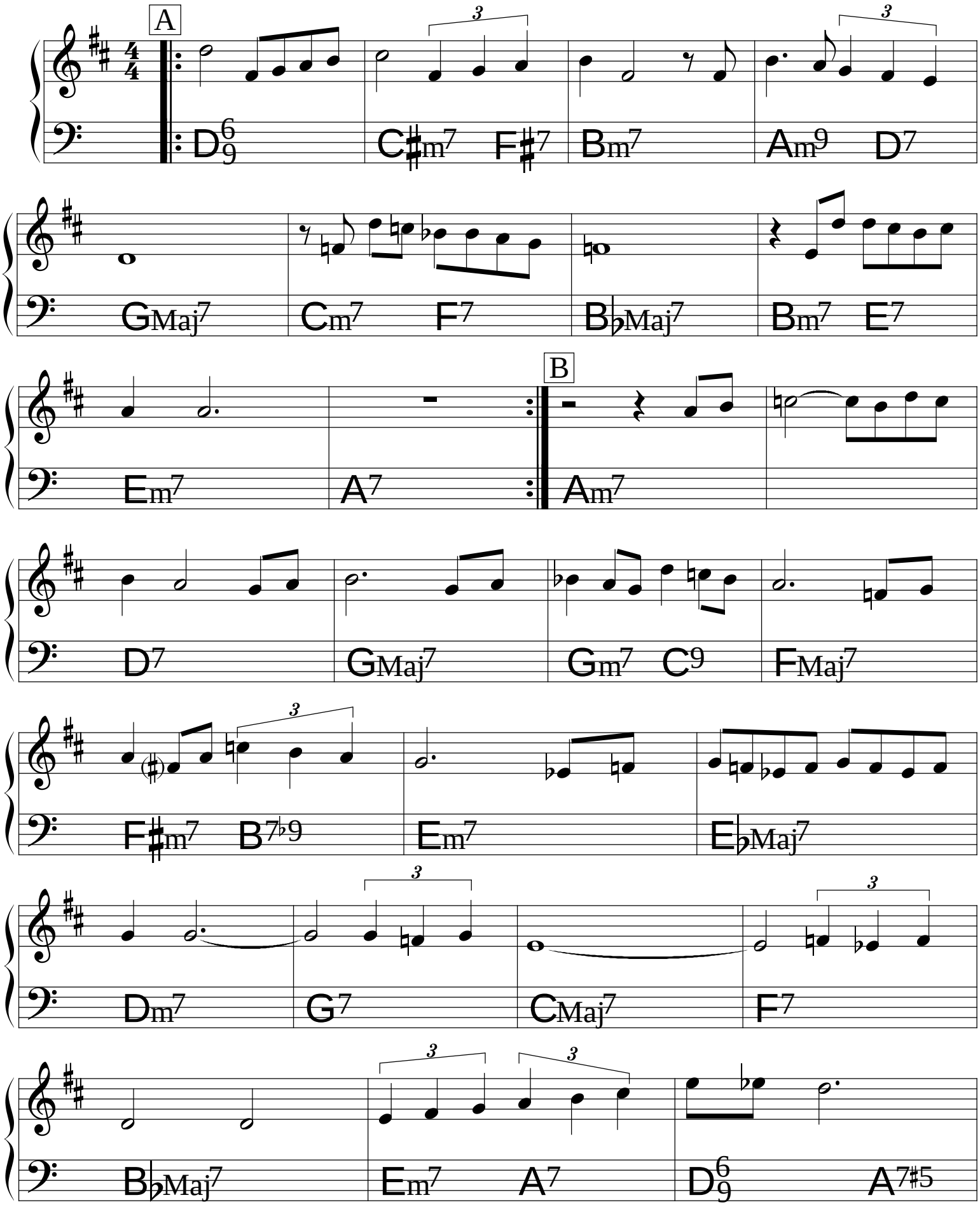

(Bossa)

Estamos Aí

Mauricio Einhorn
Durval Ferreira &
Regina Werneck

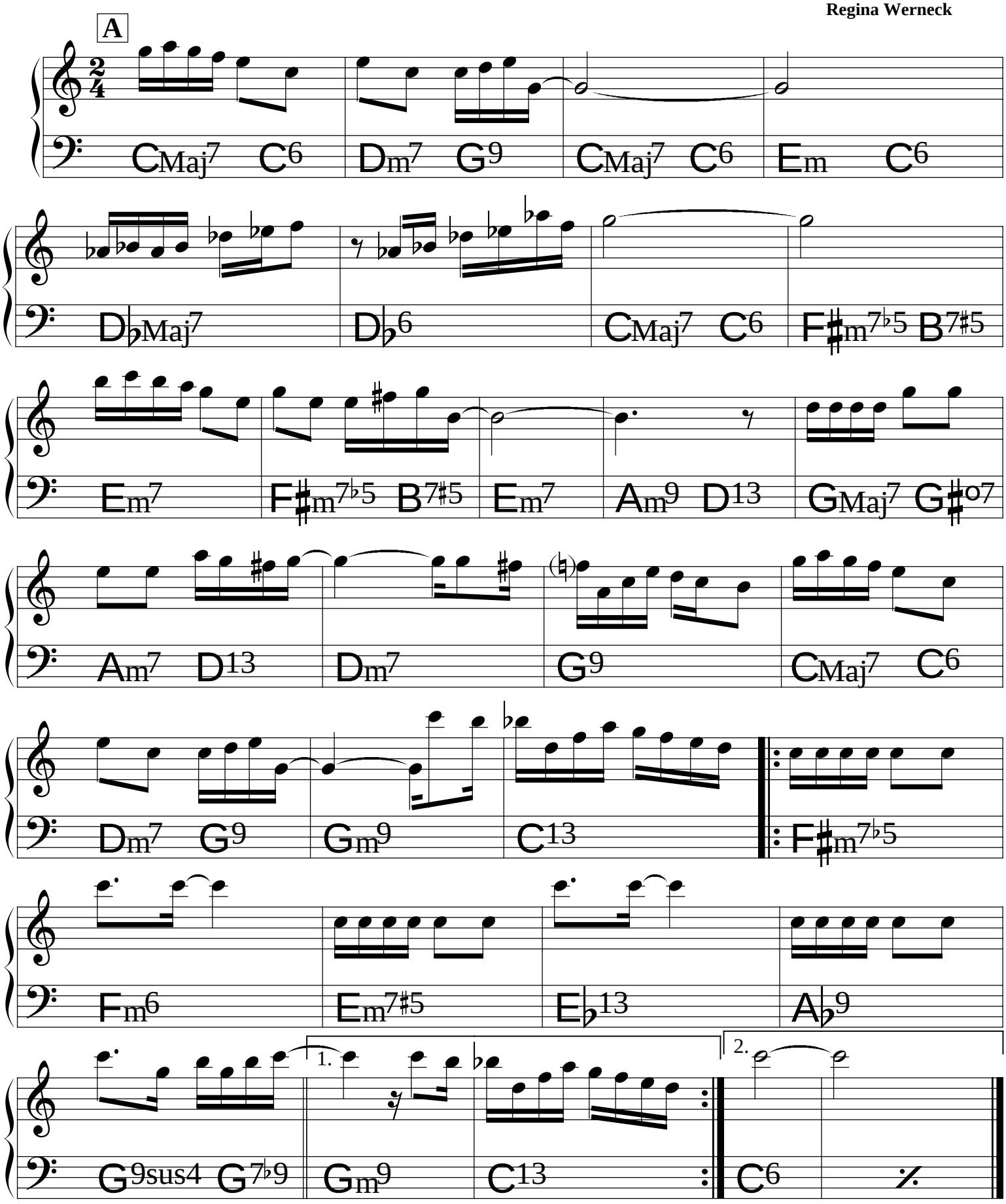

Este seu olhar

(Bossa)

Tom Jobim

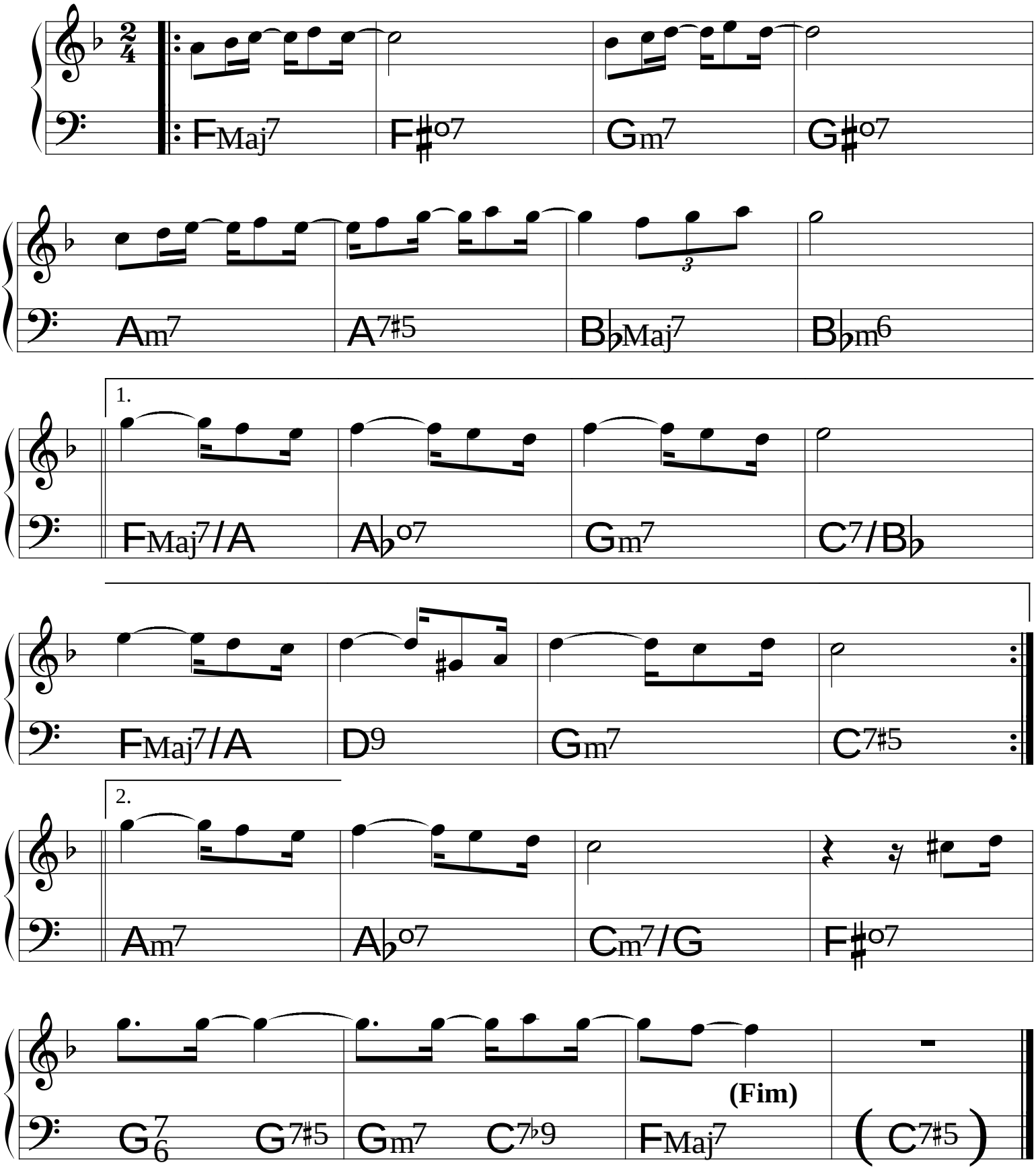

Estrada do Sol

(Bossa)

Tom Jobim &
Dolores Duran

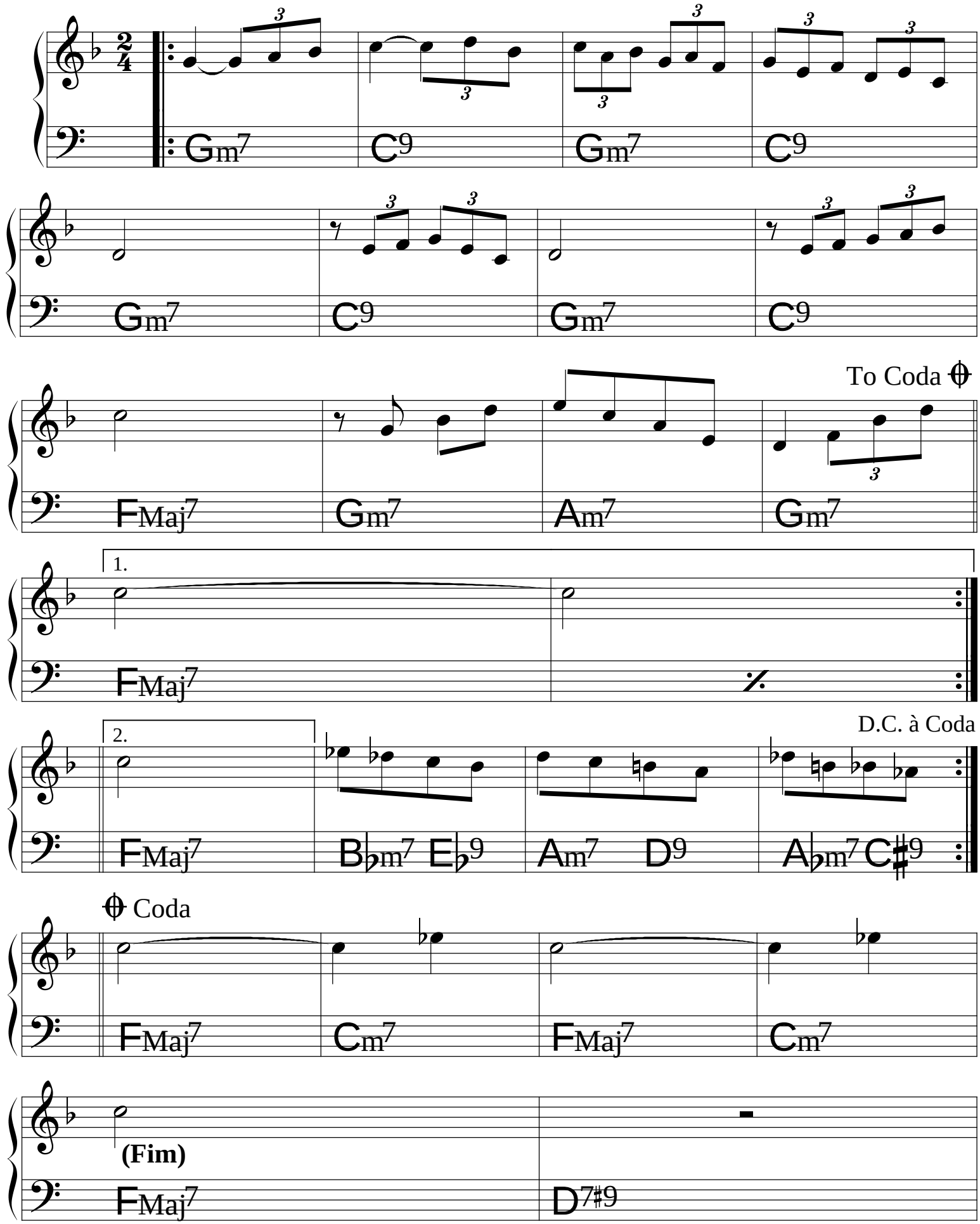

Eu sei que vou te amar

Tom Jobim & Vinícius de Moraes

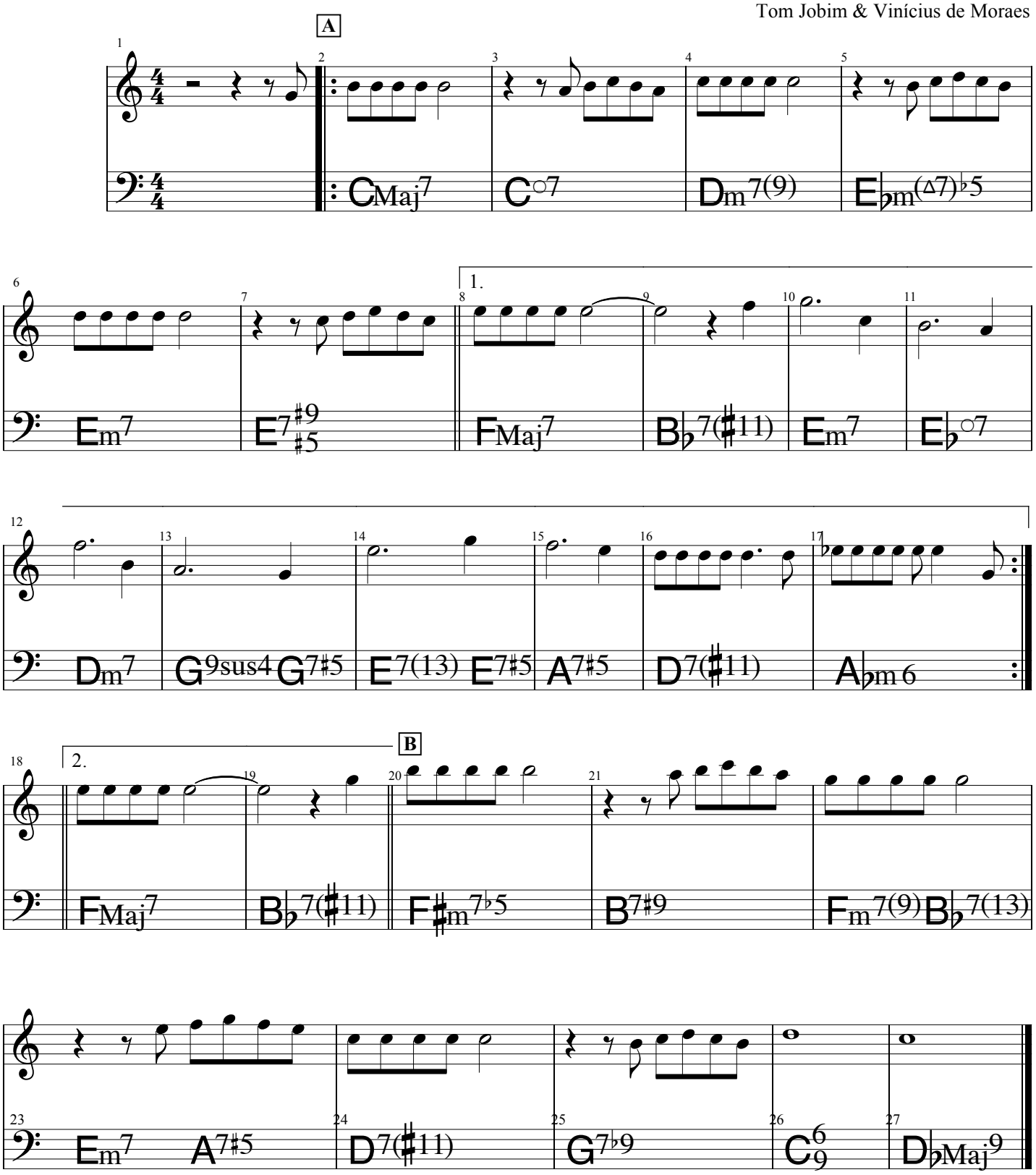

Eu e a brisa

(Bossa) ♩= 67

Johnny Alf

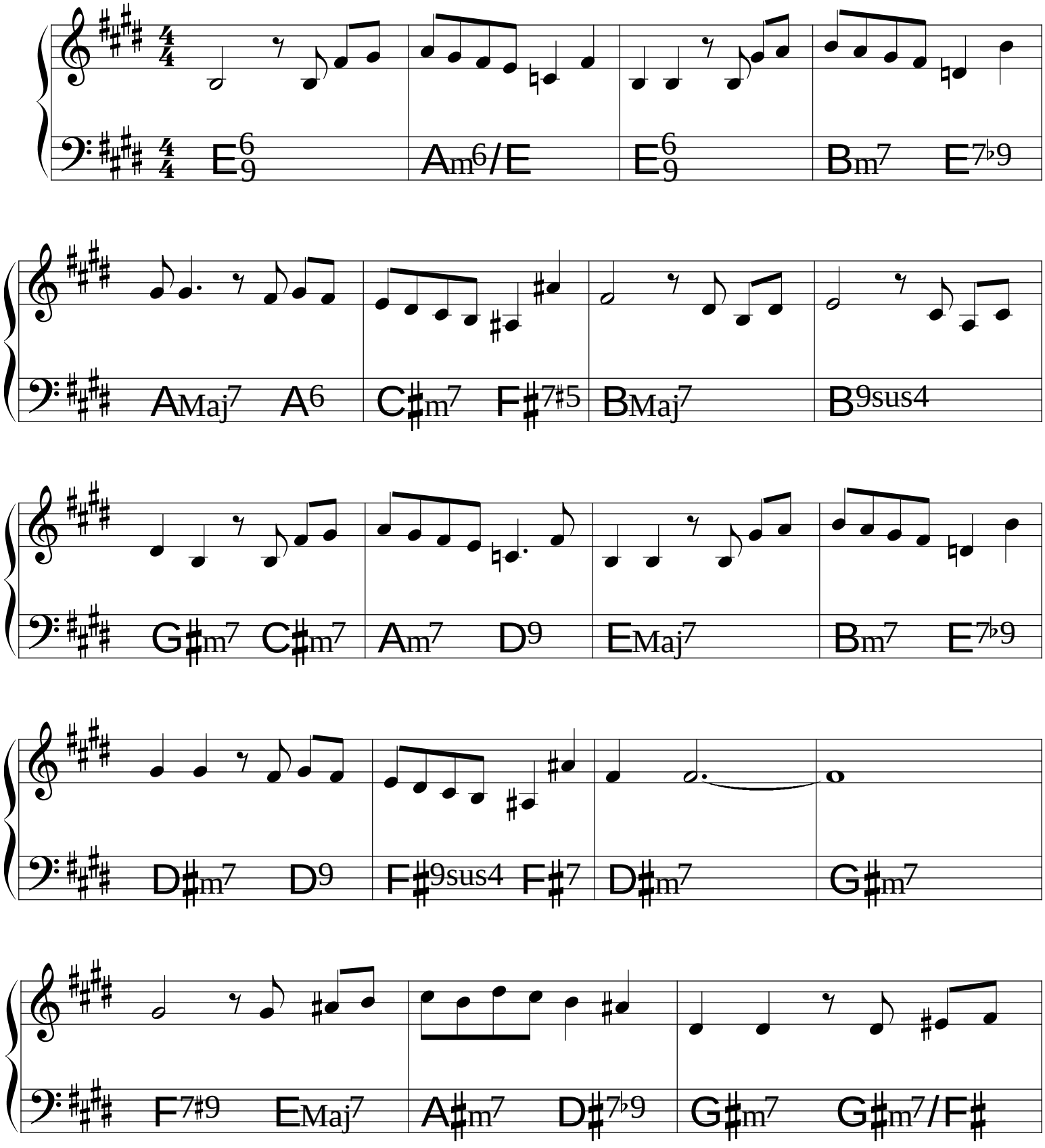

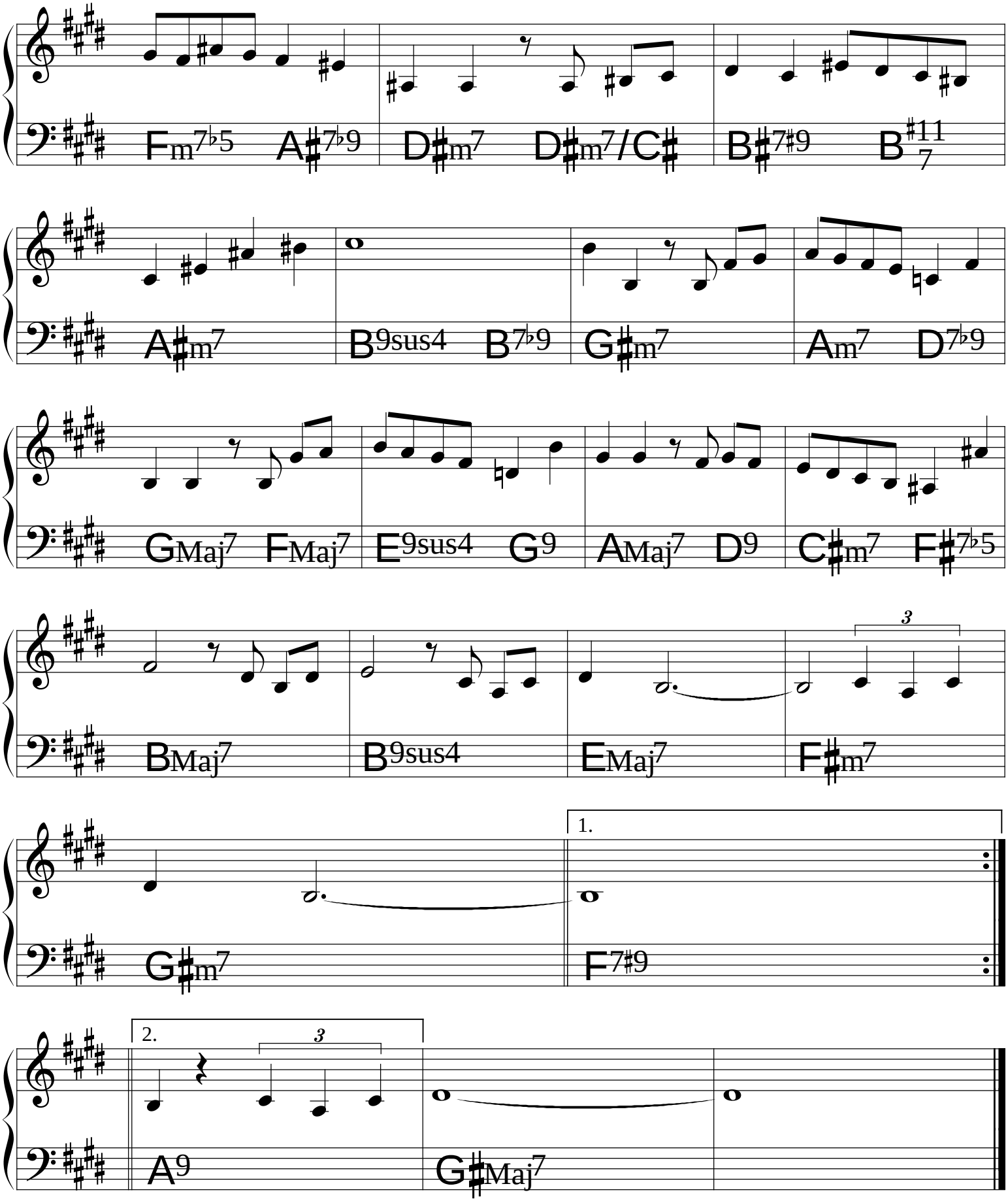
Fm7♭5 A♯7♭9 D♯m7 D♯m7/C♯ B♯7♯9 B♯11/7
A♯m7 B9sus4 B7♭9 G♯m7 Am7 D7♭9
GMaj7 FMaj7 E9sus4 G9 AMaj7 D9 C♯m7 F♯7♭5
BMaj7 B9sus4 EMaj7 F♯m7
3
G♯m7
1.
F7♯9
2.
3
A9
G♯Maj7

Eu Te Amo

Tom Jobim &
Chico Buarque

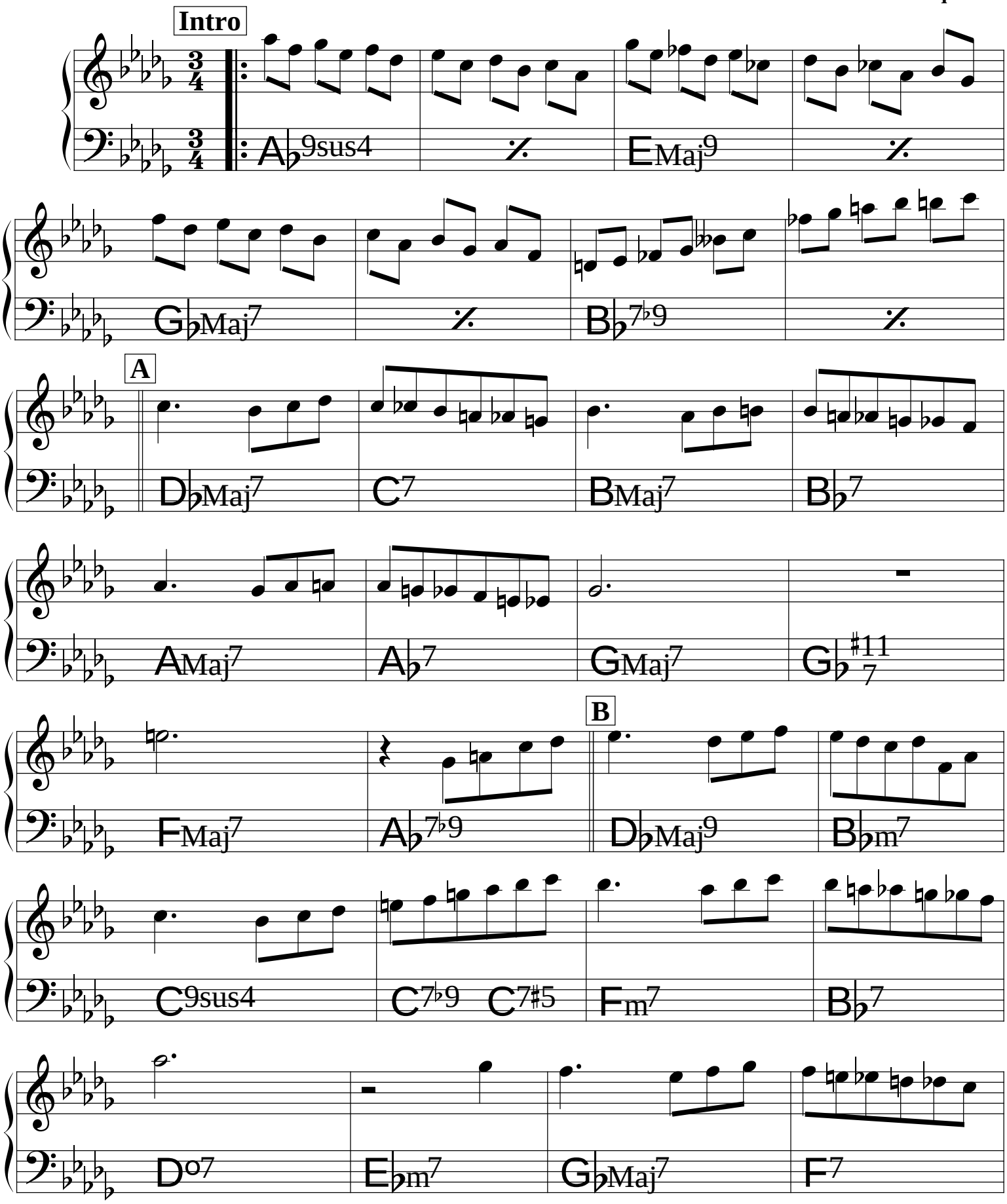

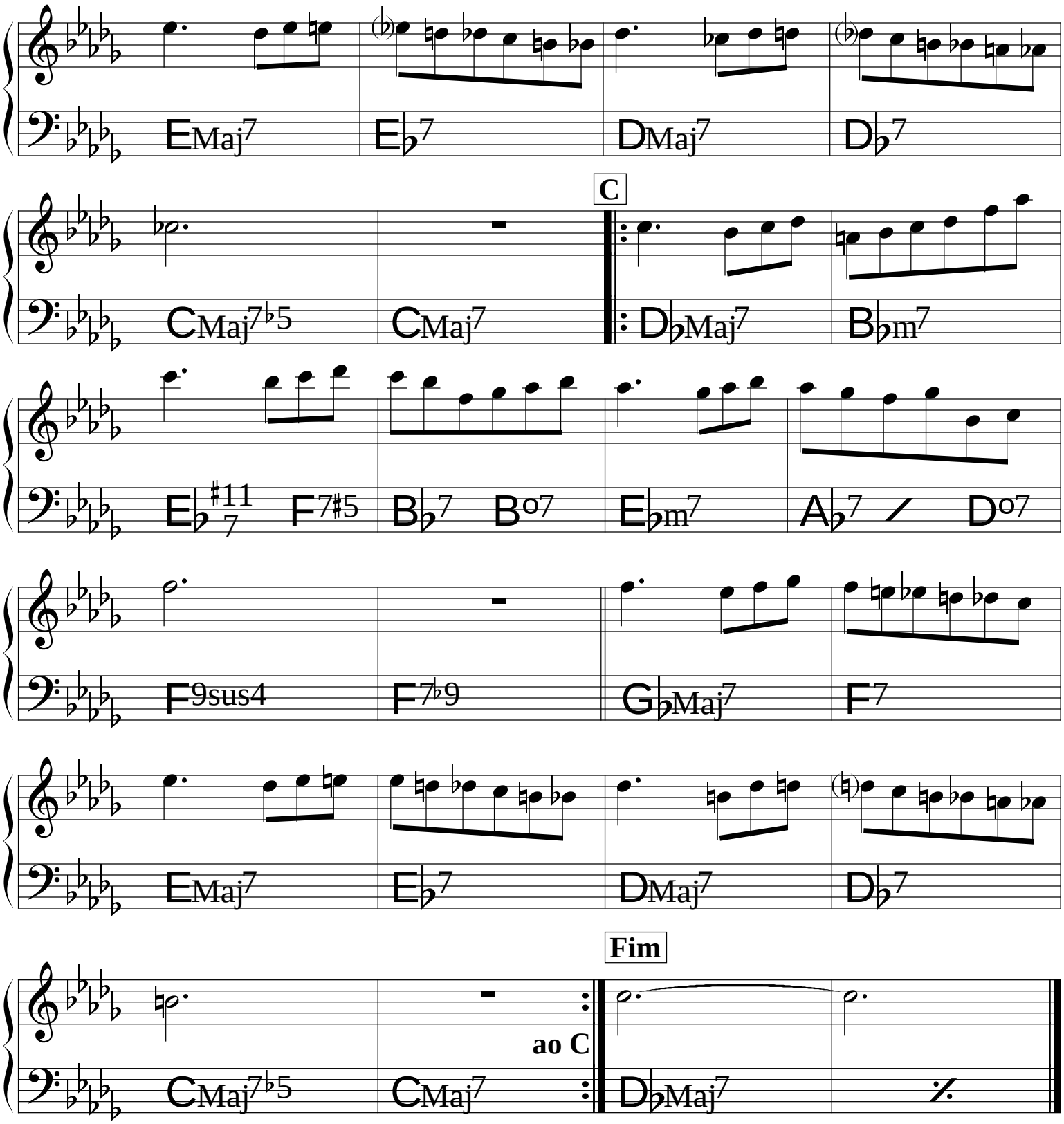
EMaj7
E♭7
DMaj7
D♭7
C
CMaj7♭5
CMaj7
D♭Maj7
B♭m7
E♭7♯11
F7♯5
B♭7
B°7
E♭m7
A♭7
D°7
F9sus4
F7♭9
G♭Maj7
F7
EMaj7
E♭7
DMaj7
D♭7
Fim
ao C
CMaj7♭5
CMaj7
D♭Maj7

Evem o Carangueijo

Flavio Goulart

Intro (Balada Jazz) ♩= 94

gliss.

Bm11 B♭13(♯11)

Am13 A♭13♭9 D6/9(♯11) F♯7♭9♭5

GMaj13 C♯11/7 F♯7♯9

Gm(△7) A7♭5 B♭Maj7♯5 DMaj7 FMaj7♭5 E13sus4

E♭Maj7♭5 DMaj7 Gm(△13) G♭7sus4 C♯11/7

B♭Maj7 EMaj♯11 B13sus4 E♭m9 FMaj7♭5 A♭♯11/7

B ♩= 116

GMaj7 E♭Maj7♭5 D♭6/A

FMaj7♭5/A

(Samba)

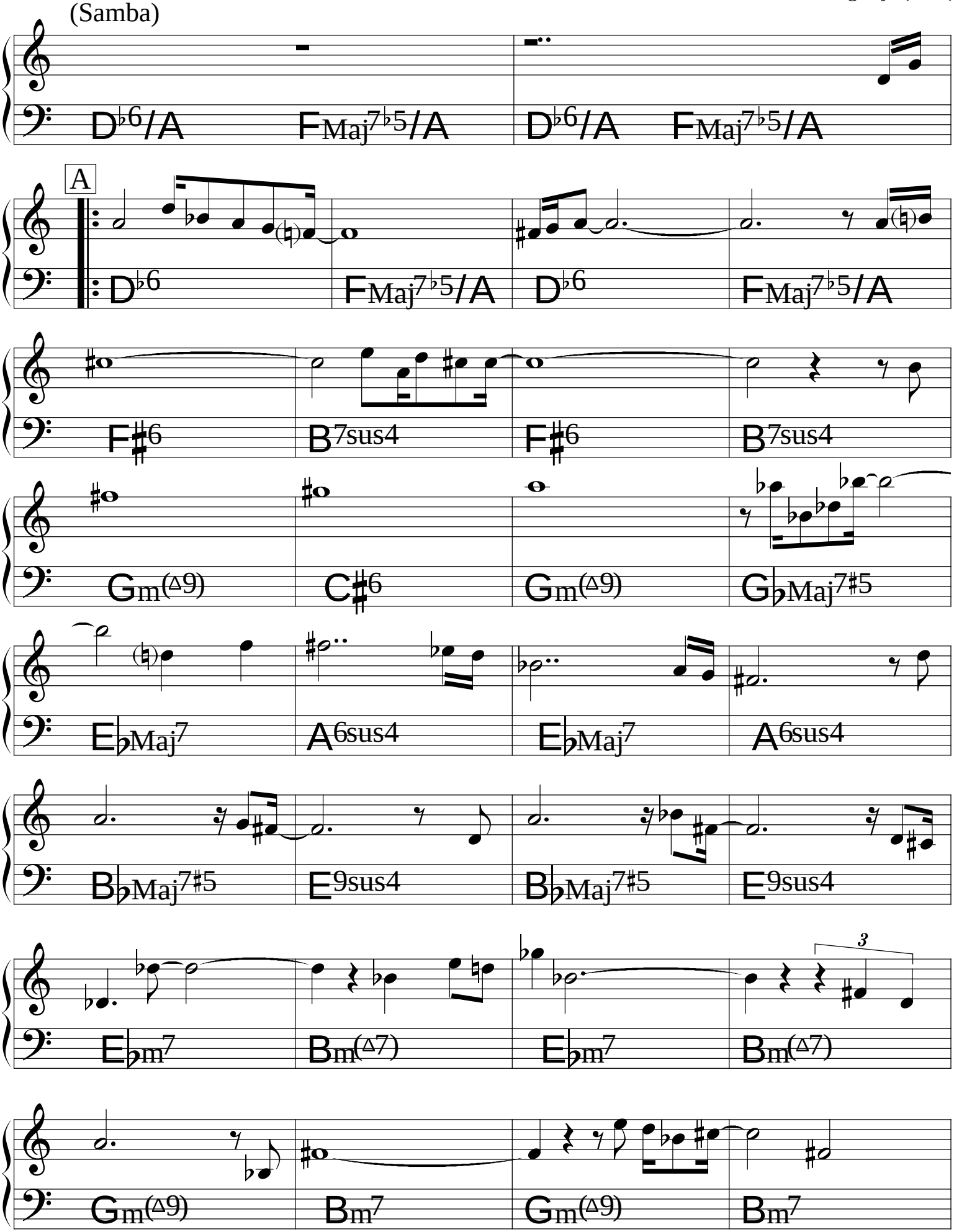
D♭6/A
FMaj7♭5/A
D♭6/A
FMaj7♭5/A
A
D♭6
FMaj7♭5/A
D♭6
FMaj7♭5/A
F♯6
B7sus4
F♯6
B7sus4
Gm(△9)
C♯6
Gm(△9)
G♭Maj7♯5
E♭Maj7
A6sus4
E♭Maj7
A6sus4
B♭Maj7♯5
E9sus4
B♭Maj7♯5
E9sus4
3
E♭m7
Bm(△7)
E♭m7
Bm(△7)
Gm(△9)
Bm7
Gm(△9)
Bm7

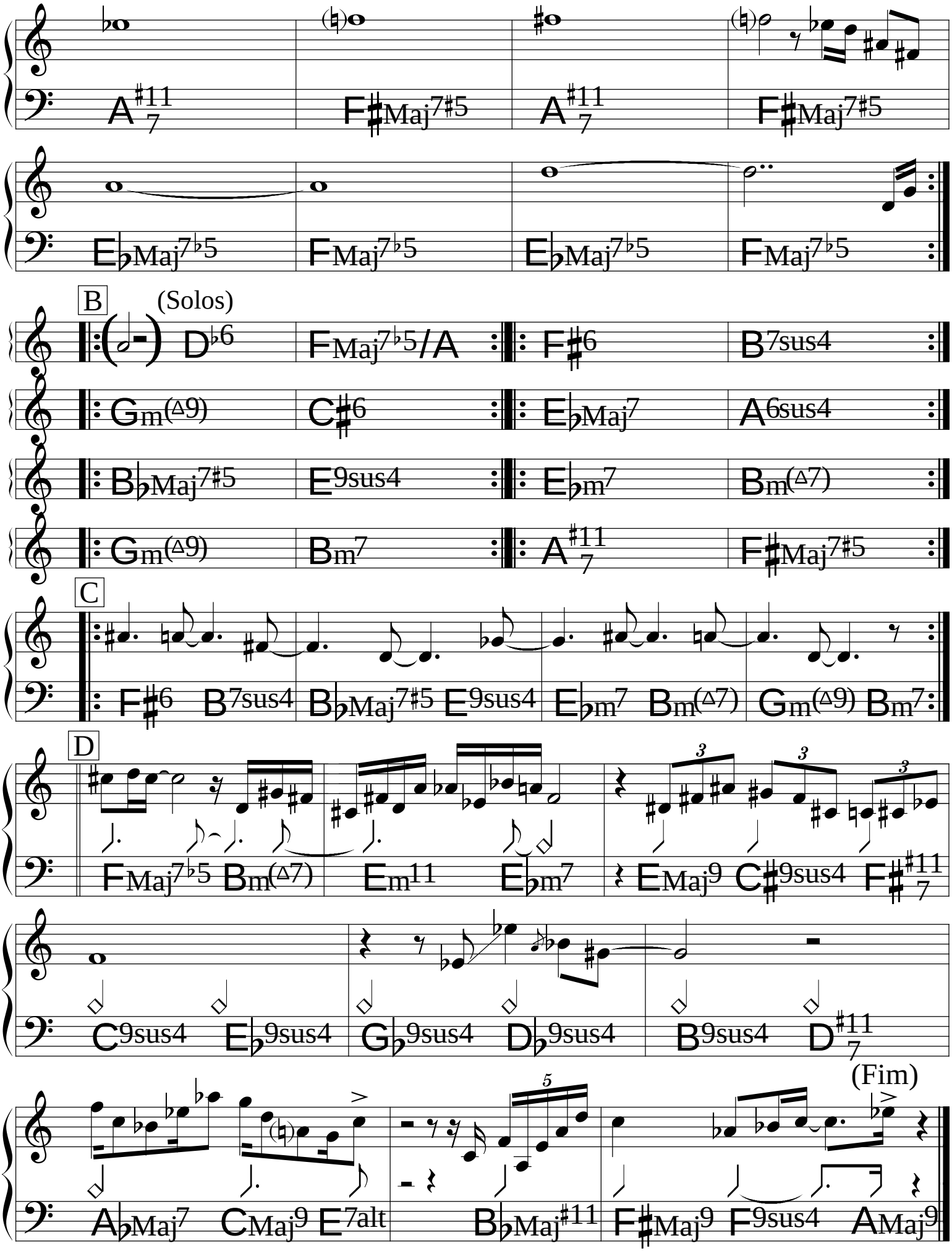

© 1990 **Mocambo Music.**Flavio Goulart.

All Rights Reserved. International Copyright Secured.

Falando de Amor

Tom Jobim

(Choro)

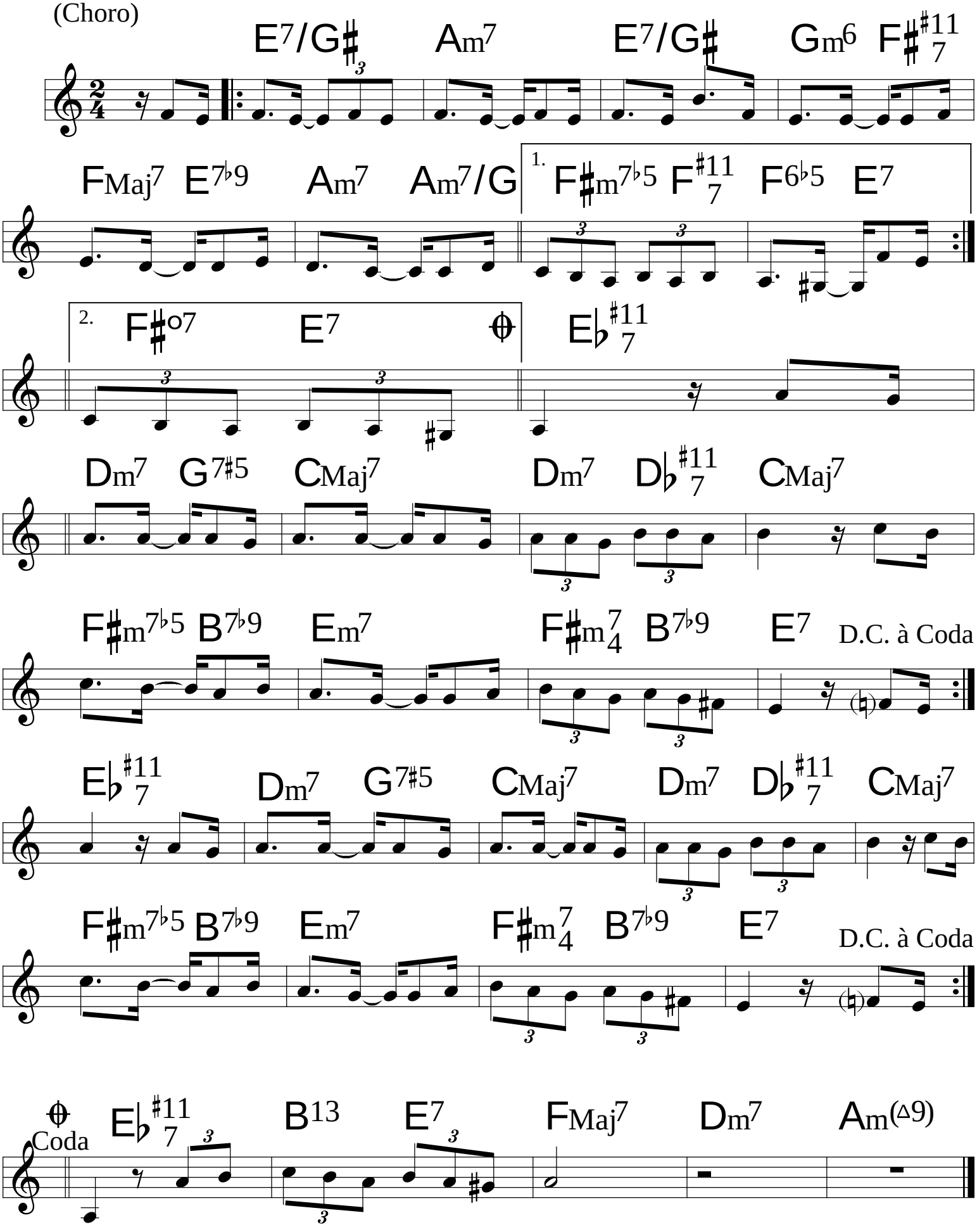

(Samba)

Falsa baiana

Geraldo Pereira

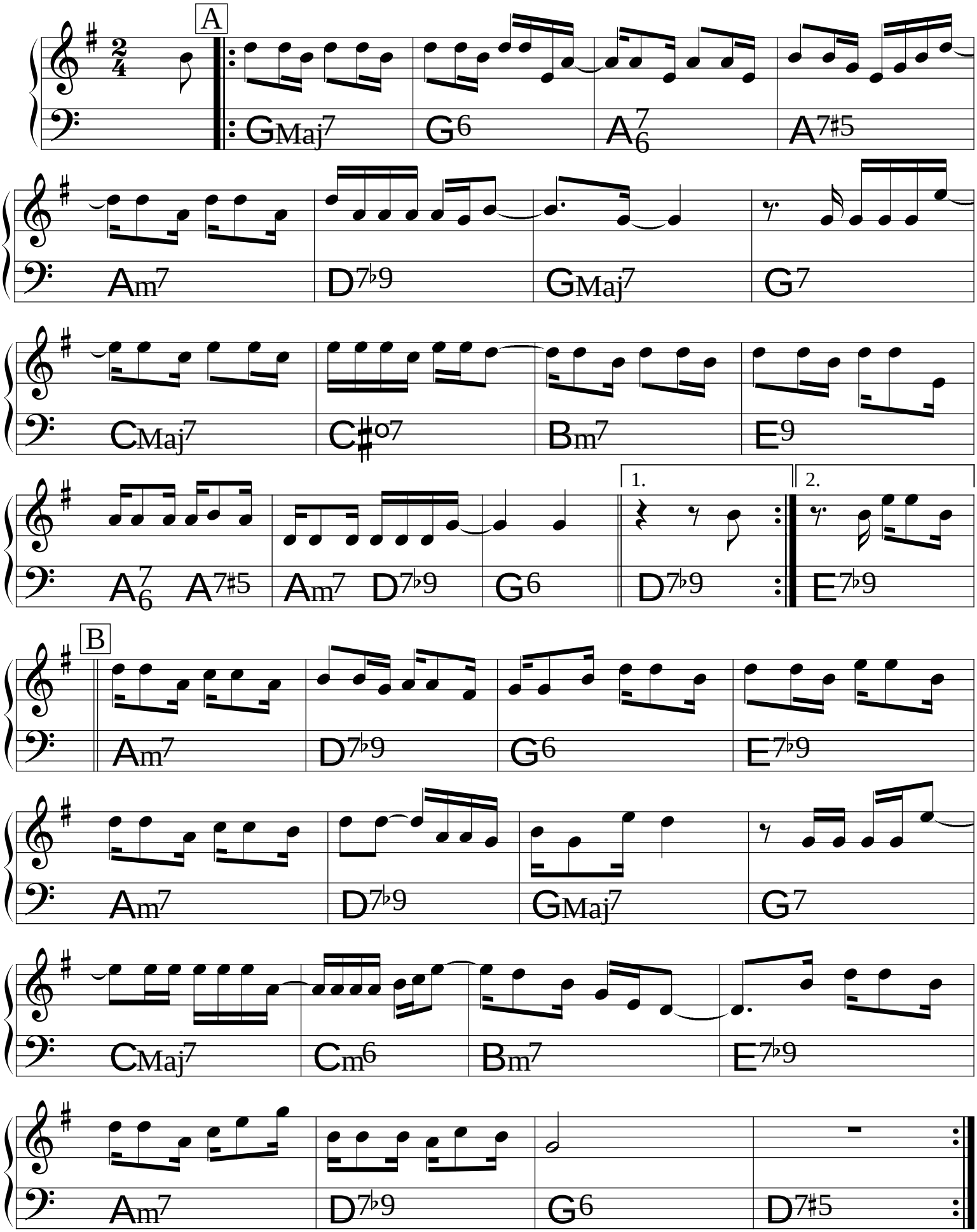

Fátima

(Choro) ♩= 76

Hermeto Pascoal

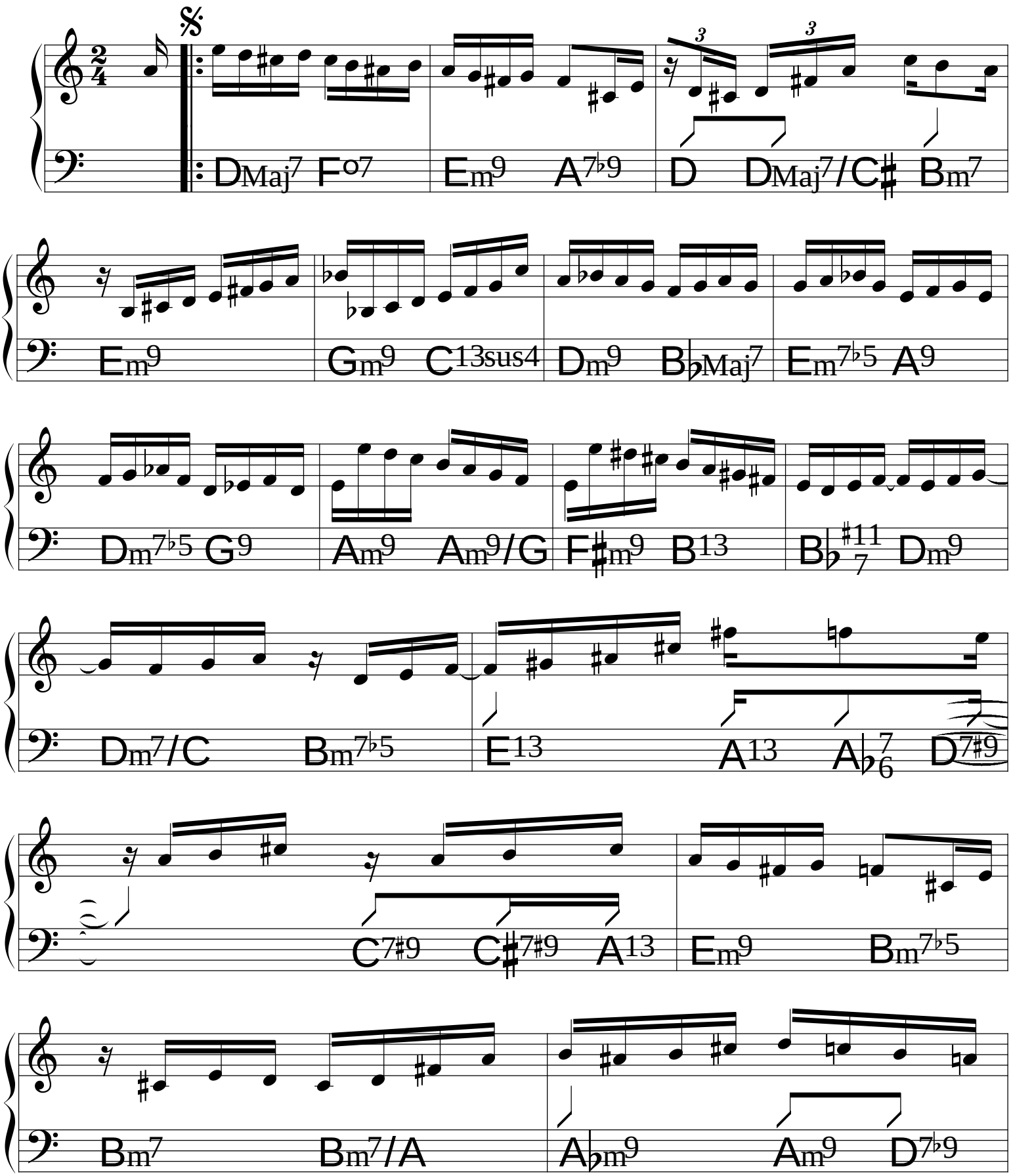

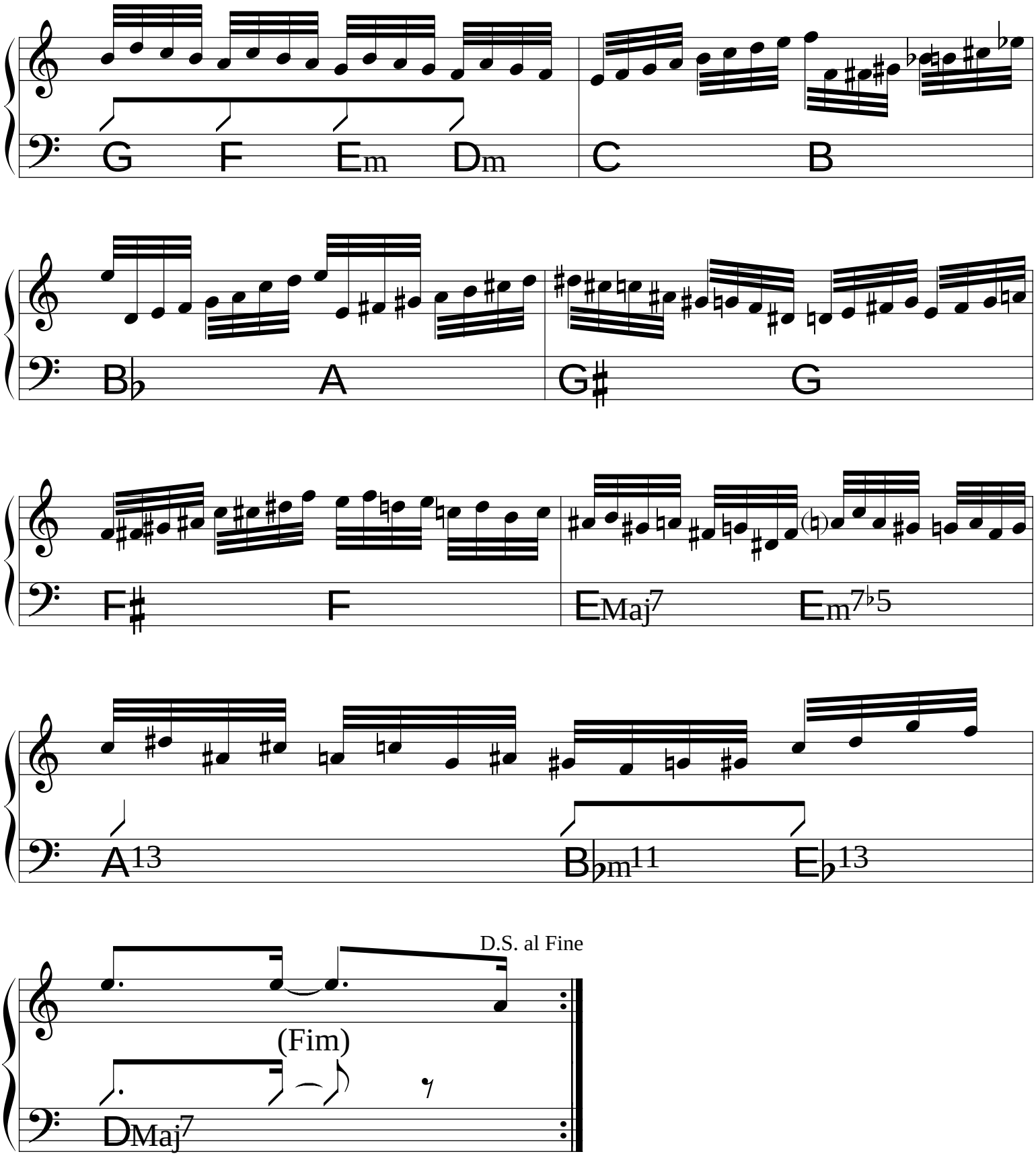
G
F
Em
Dm
C
B
B♭
A
G♯
G
F♯
F
EMaj7
Em7♭5
A13
B♭m11
E♭13
D.S. al Fine
(Fim)
DMaj7

Faz Parte do Meu Show

Renato Ladeira e Cazuza

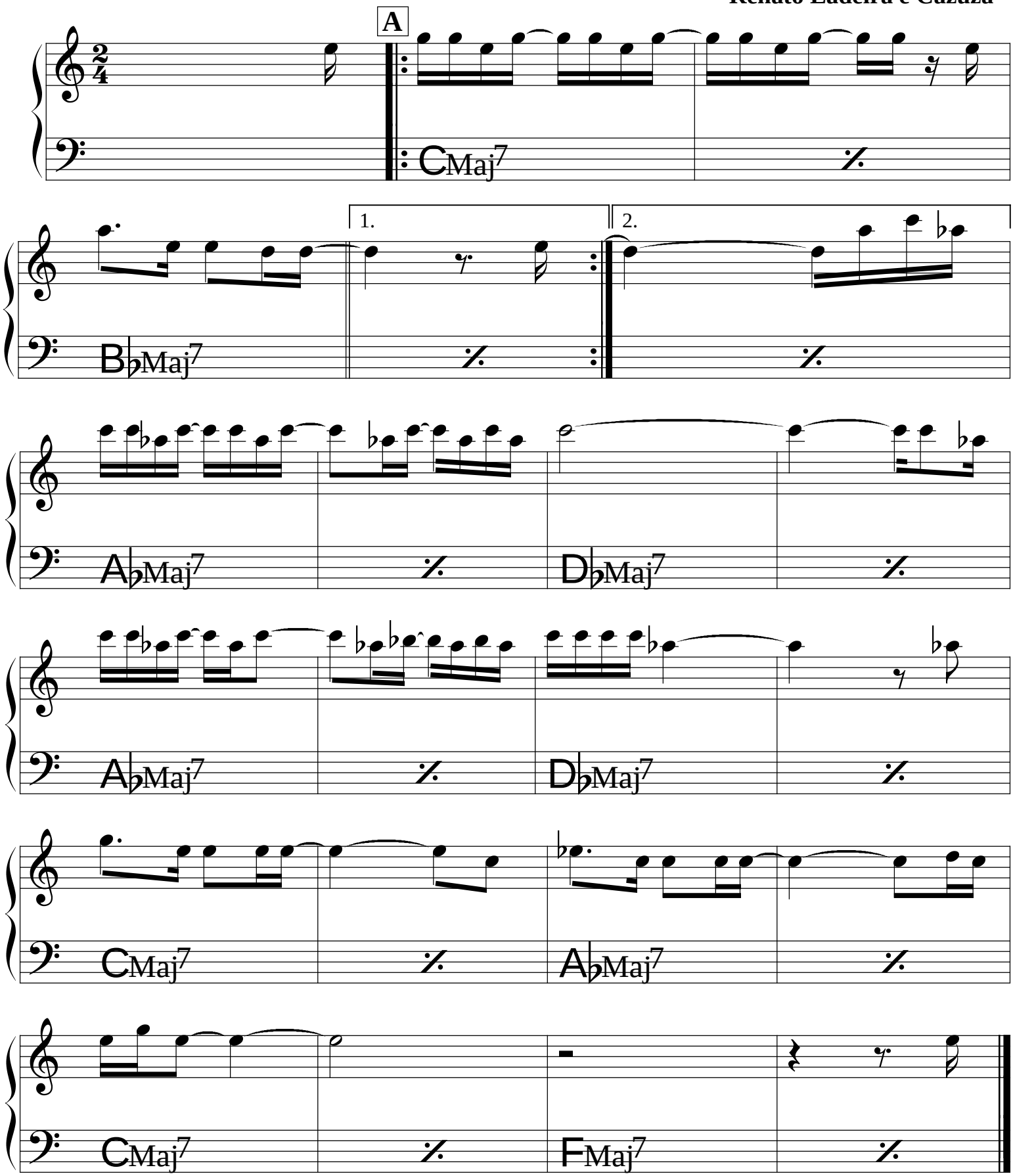

Ferrovias

(Samba) ♩= 124

Chico Medori

Efeitos ad lib.

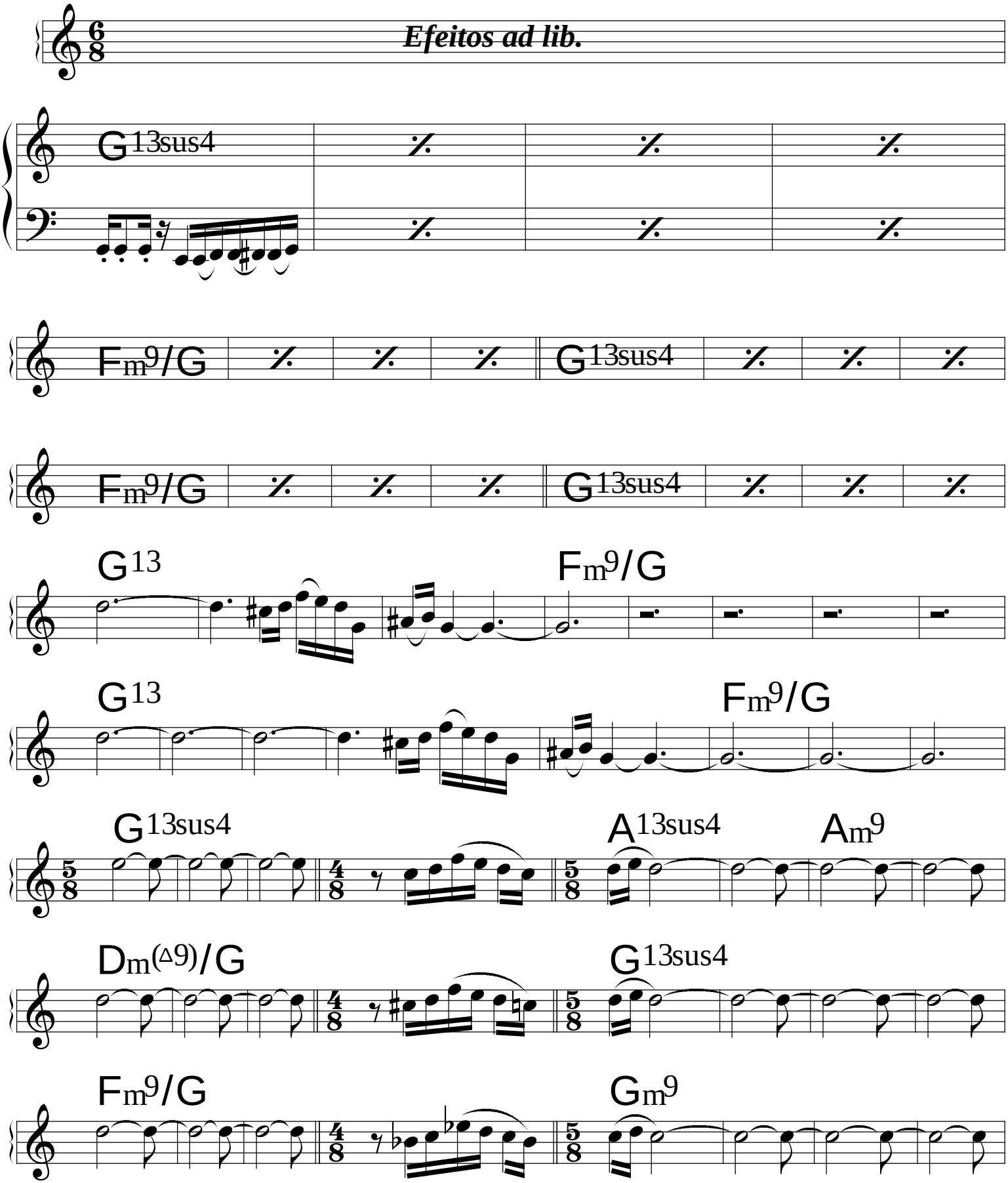

Solos (repete ***ad lib*** — baixo sempre igual)

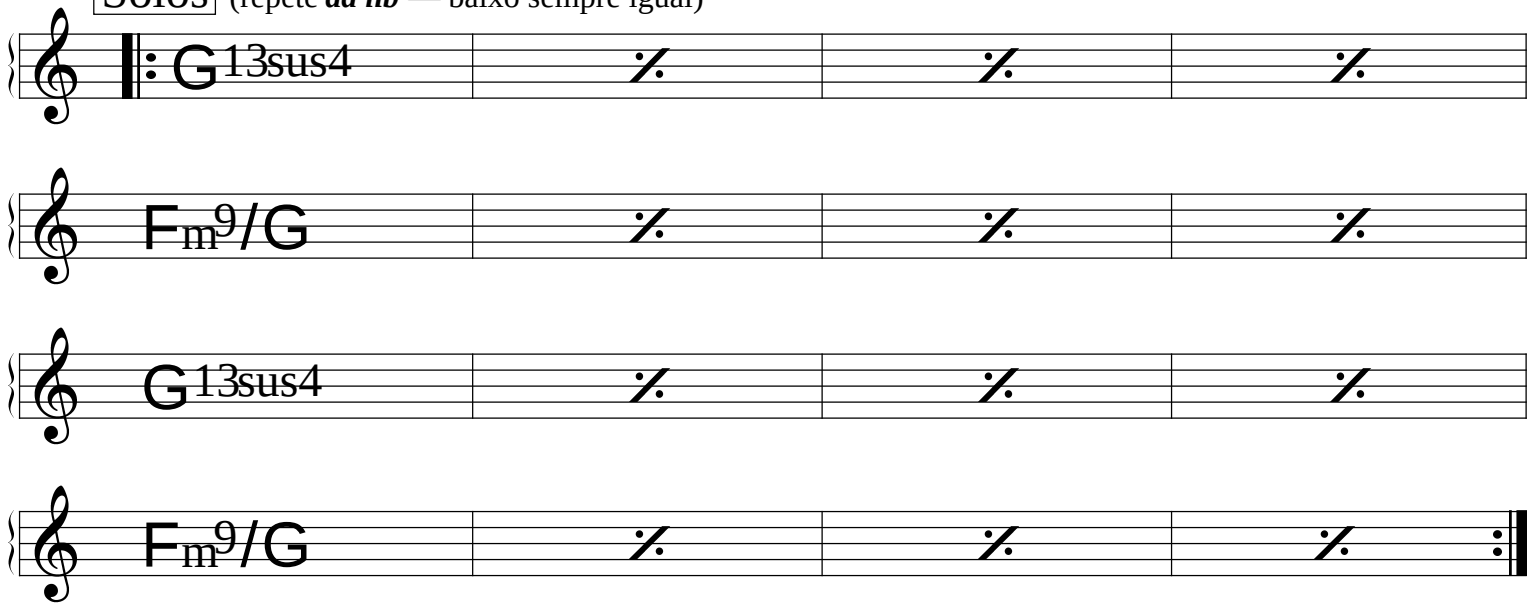

(Bossa)

Flora

Gilberto Gil

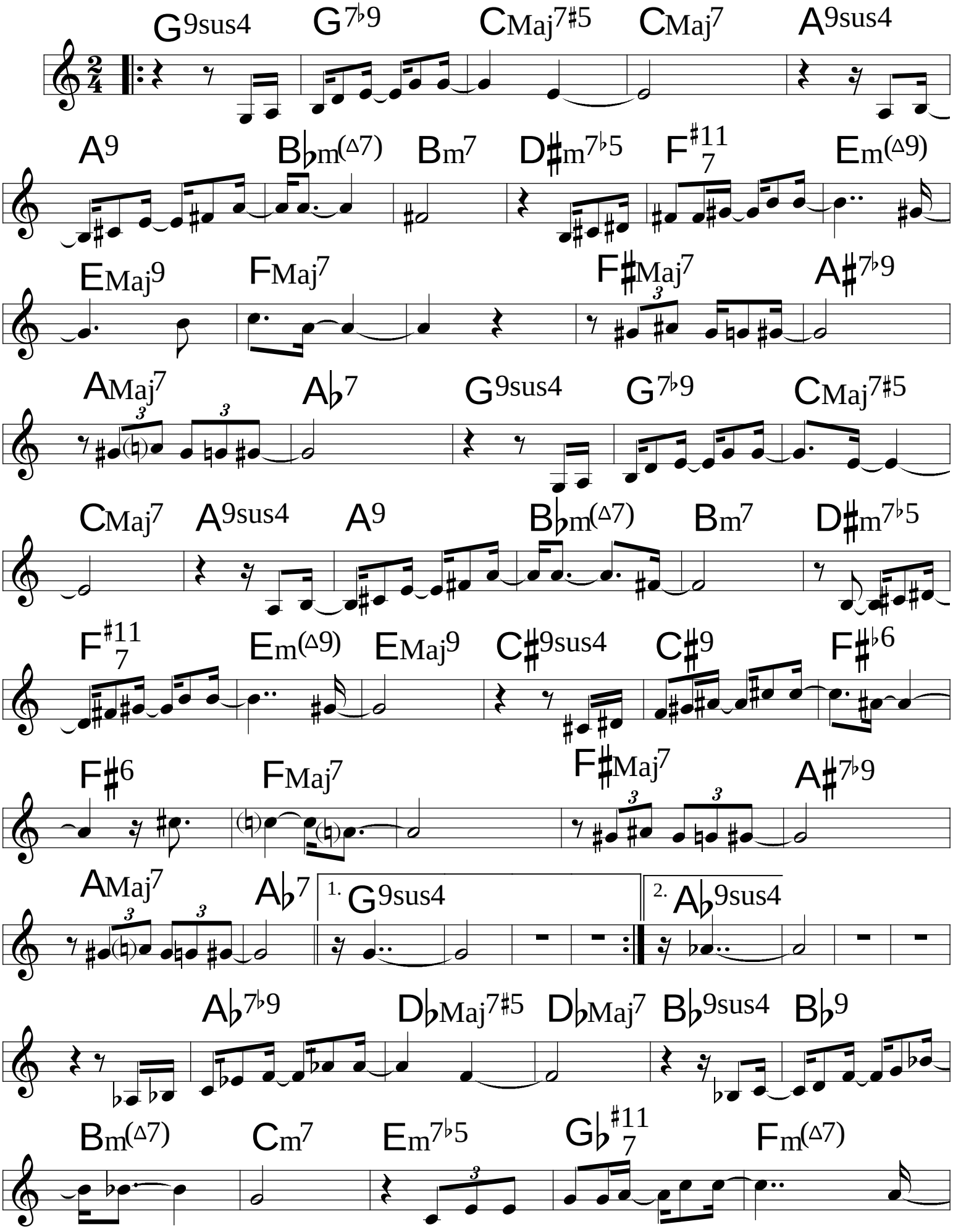

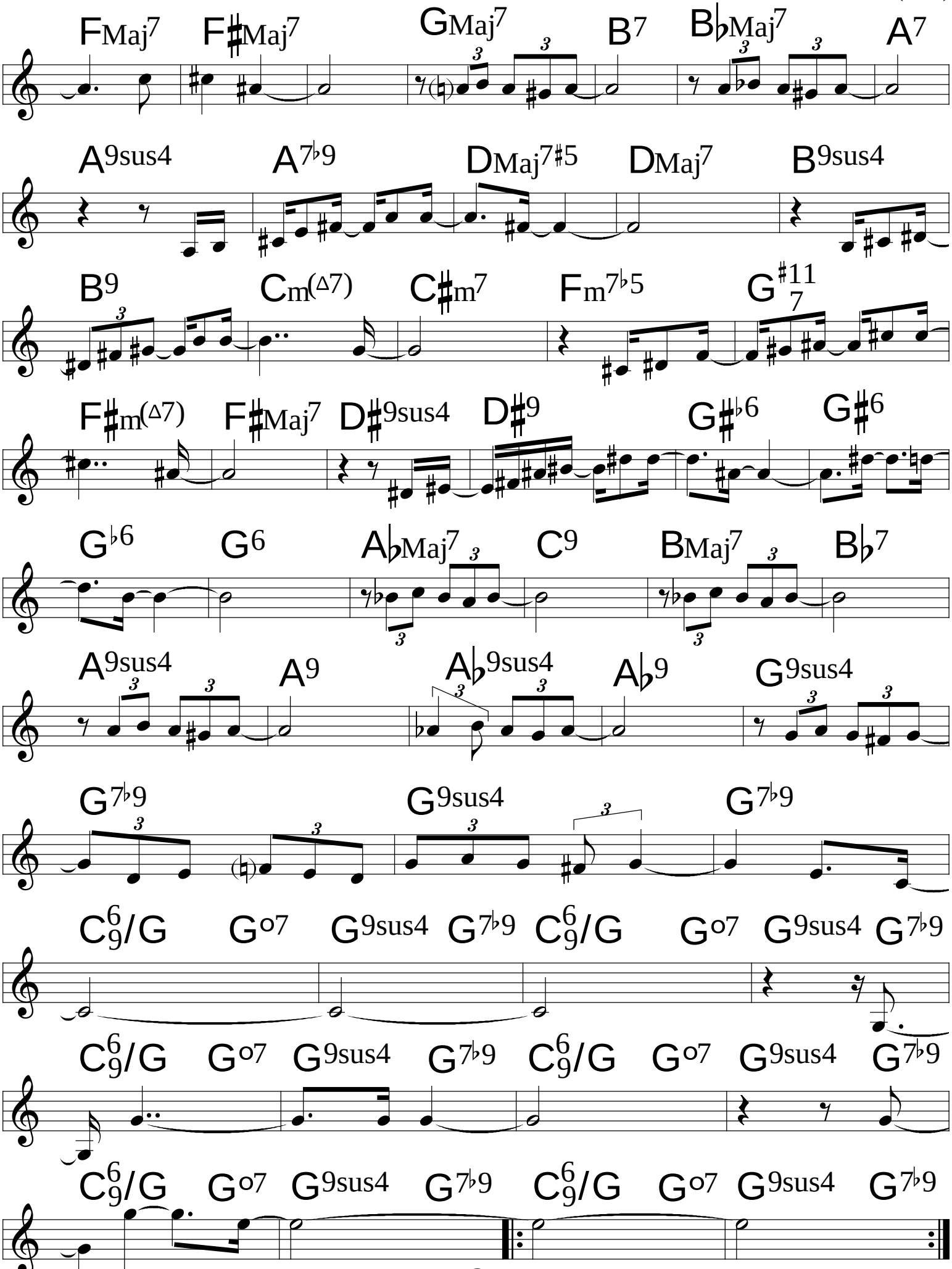
FMaj7 F♯Maj7 GMaj7 B7 B♭Maj7 A7
A9sus4 A7♭9 DMaj7♯5 DMaj7 B9sus4
B9 Cm(Δ7) C♯m7 Fm7♭5 G7♯11
F♯m(Δ7) F♯Maj7 D♯9sus4 D♯9 G♯♭6 G♯6
G♭6 G6 A♭Maj7 C9 BMaj7 B♭7
A9sus4 A9 A♭9sus4 A♭9 G9sus4
G7♭9 G9sus4 G7♭9
C6/9/G G°7 G9sus4 G7♭9 C6/9/G G°7 G9sus4 G7♭9
C6/9/G G°7 G9sus4 G7♭9 C6/9/G G°7 G9sus4 G7♭9
C6/9/G G°7 G9sus4 G7♭9 C6/9/G G°7 G9sus4 G7♭9

Flor de Lis

Djavan

(♩ = 96)

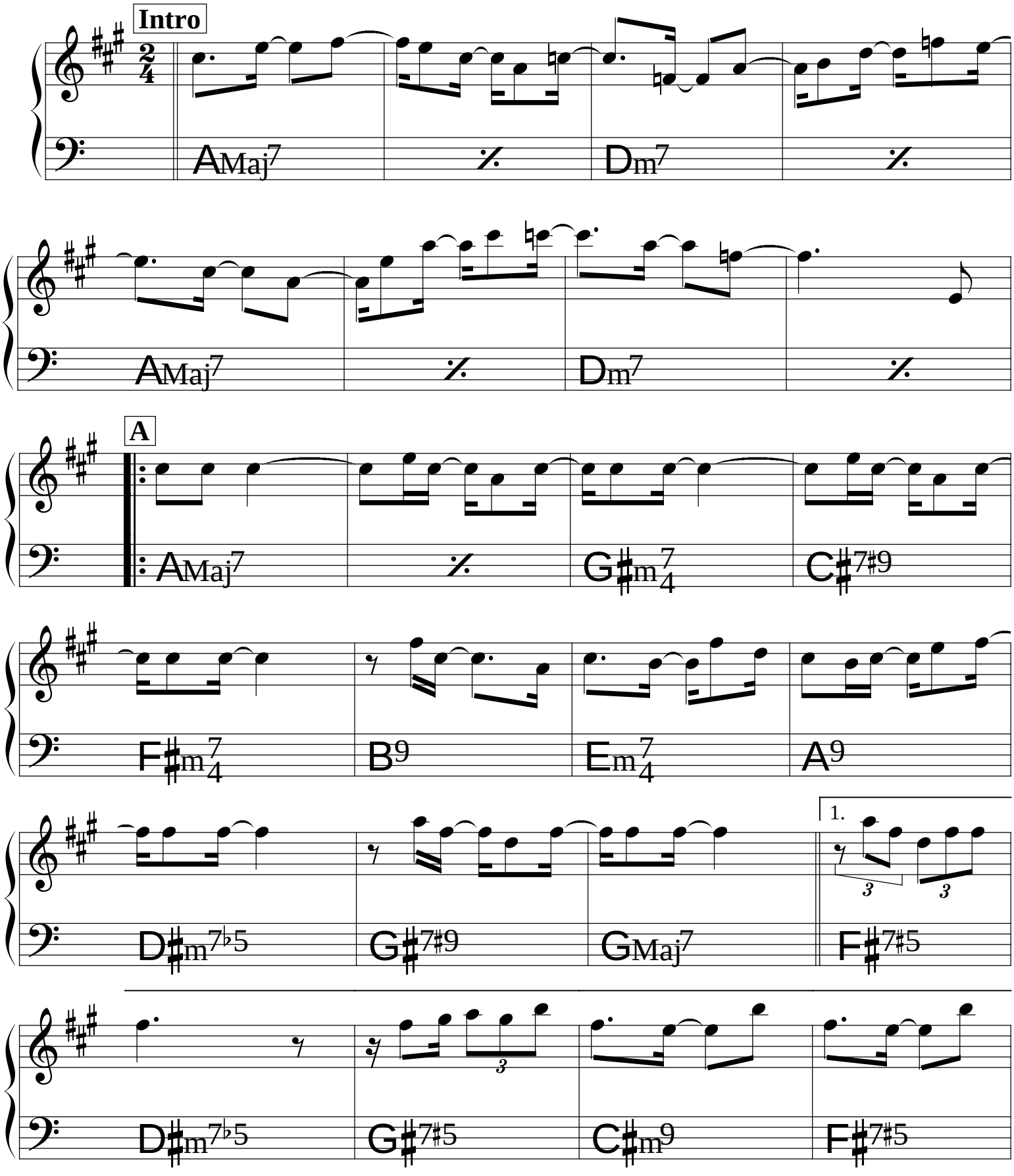

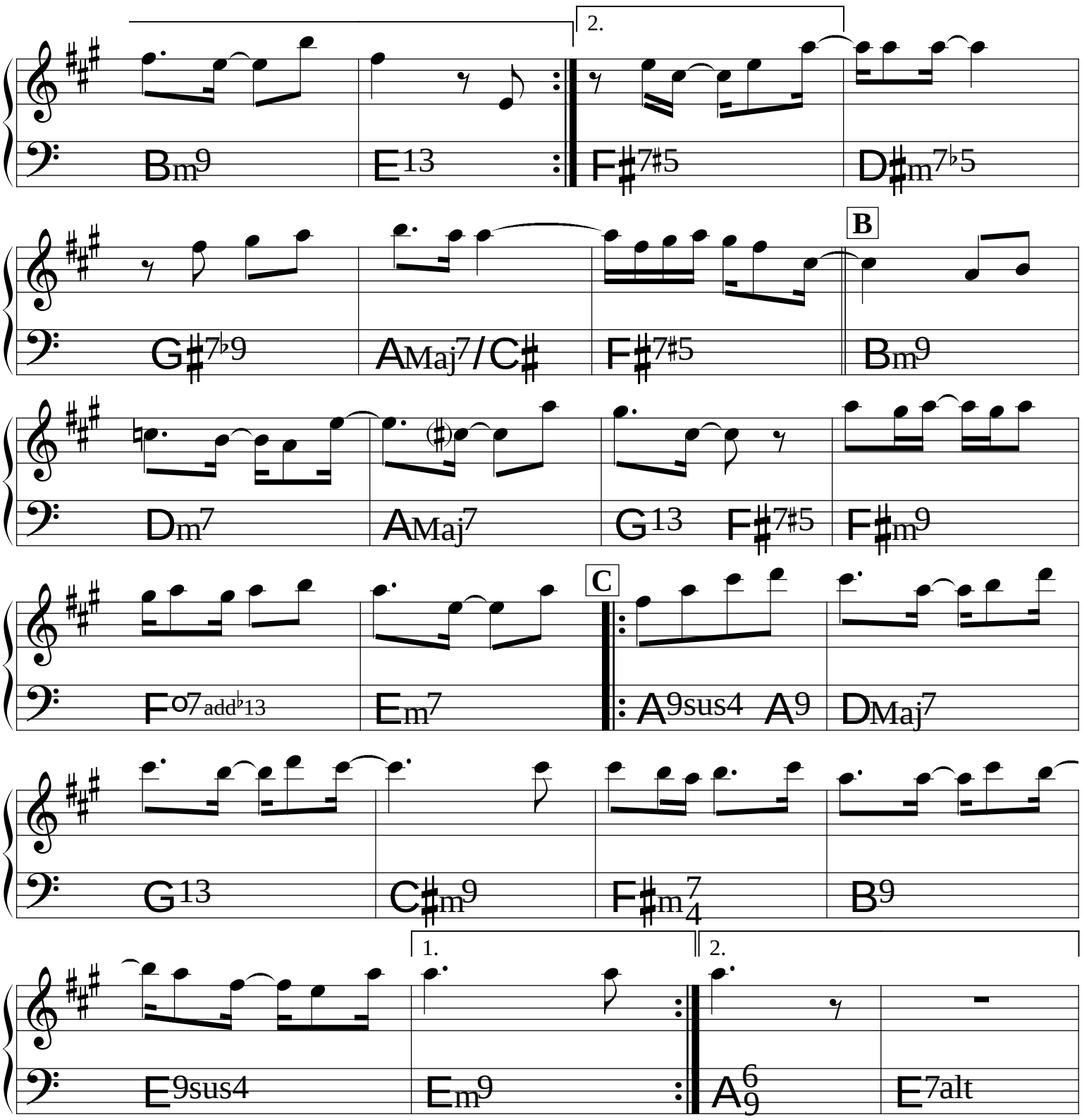
2.
Bm9
E13
F♯7♯5
D♯m7♭5
B
G♯7♭9
AMaj7/C♯
F♯7♯5
Bm9
Dm7
AMaj7
G13
F♯7♯5
F♯m9
C
Fo7add♭13
Em7
A9sus4
A9
DMaj7
G13
C♯m9
F♯m7/4
B9
1.
2.
E9sus4
Em9
A6/9
E7alt

Forró Brasil

(Forró)

Hermeto Paschoal

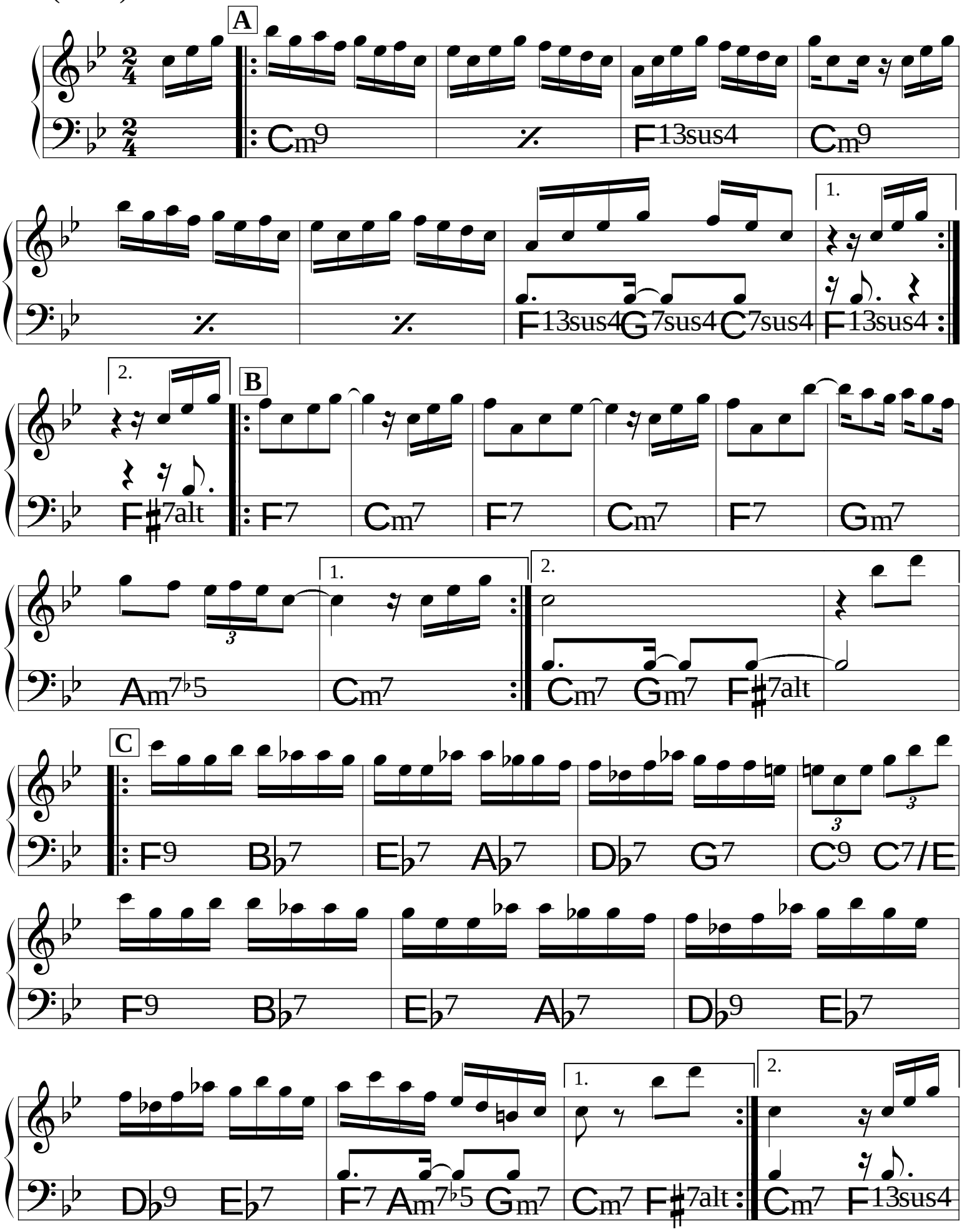

(Bossa)

Fotografia

Tom Jobim

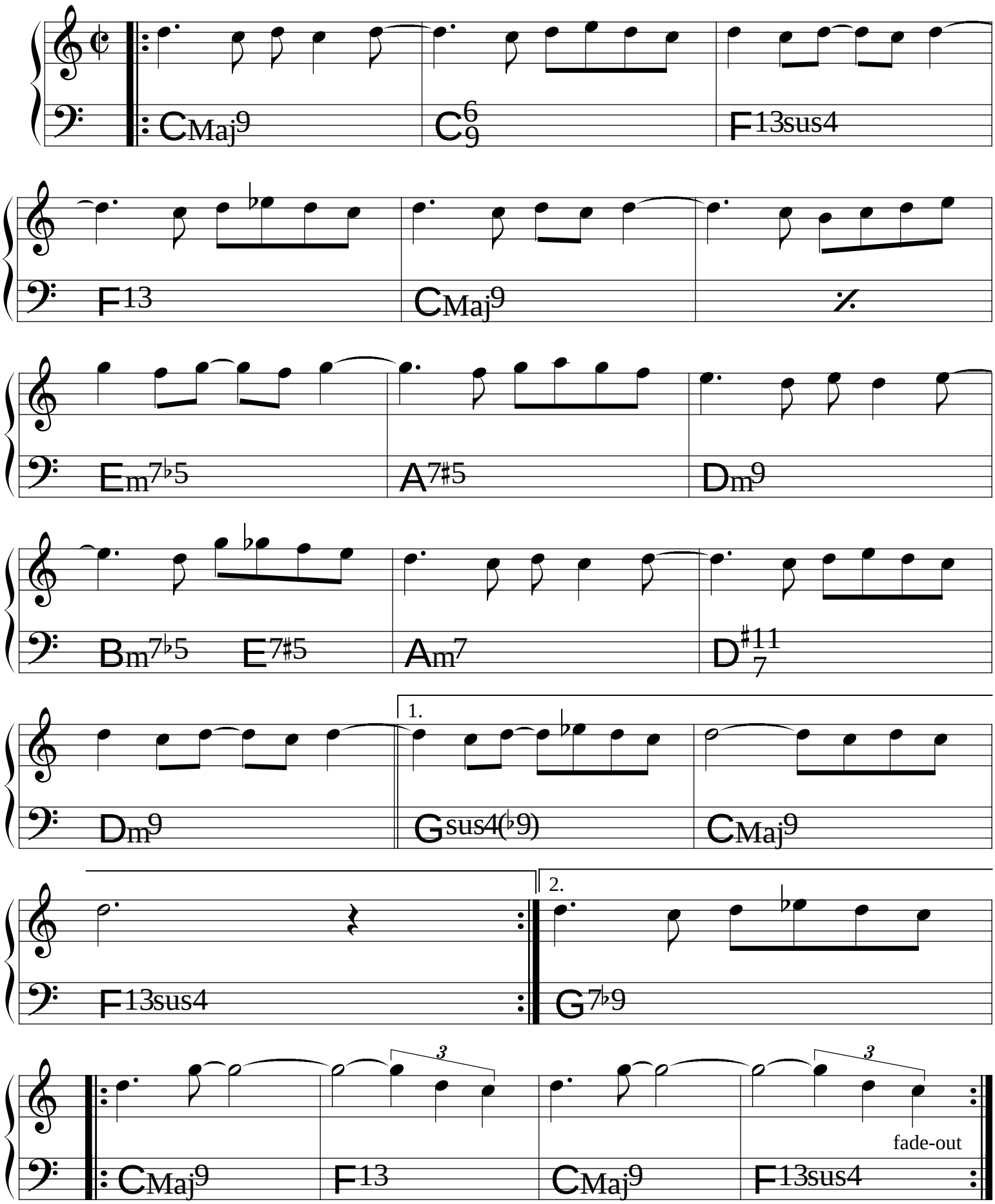

Frevo

Egberto Gismonti

♩= 170

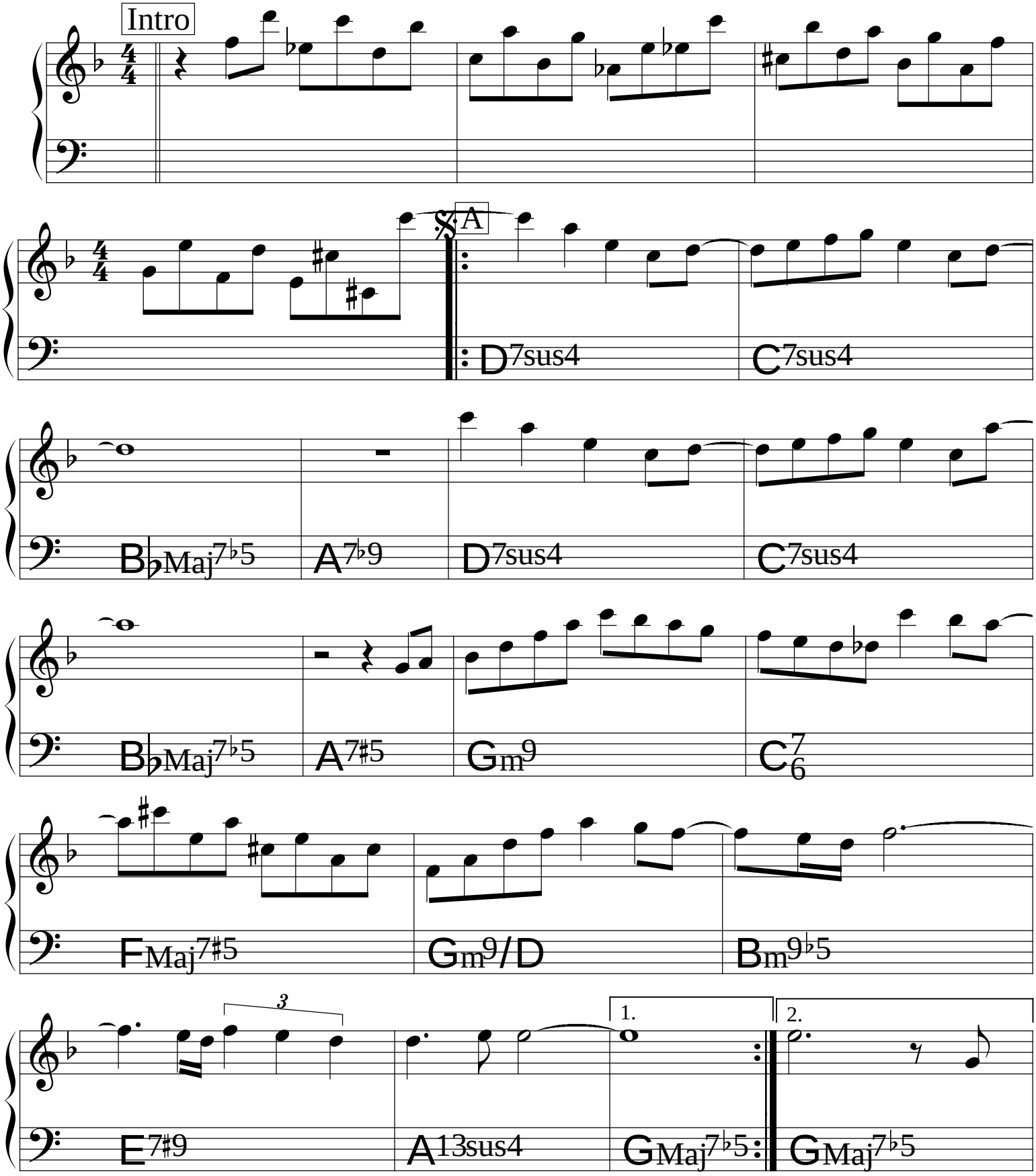

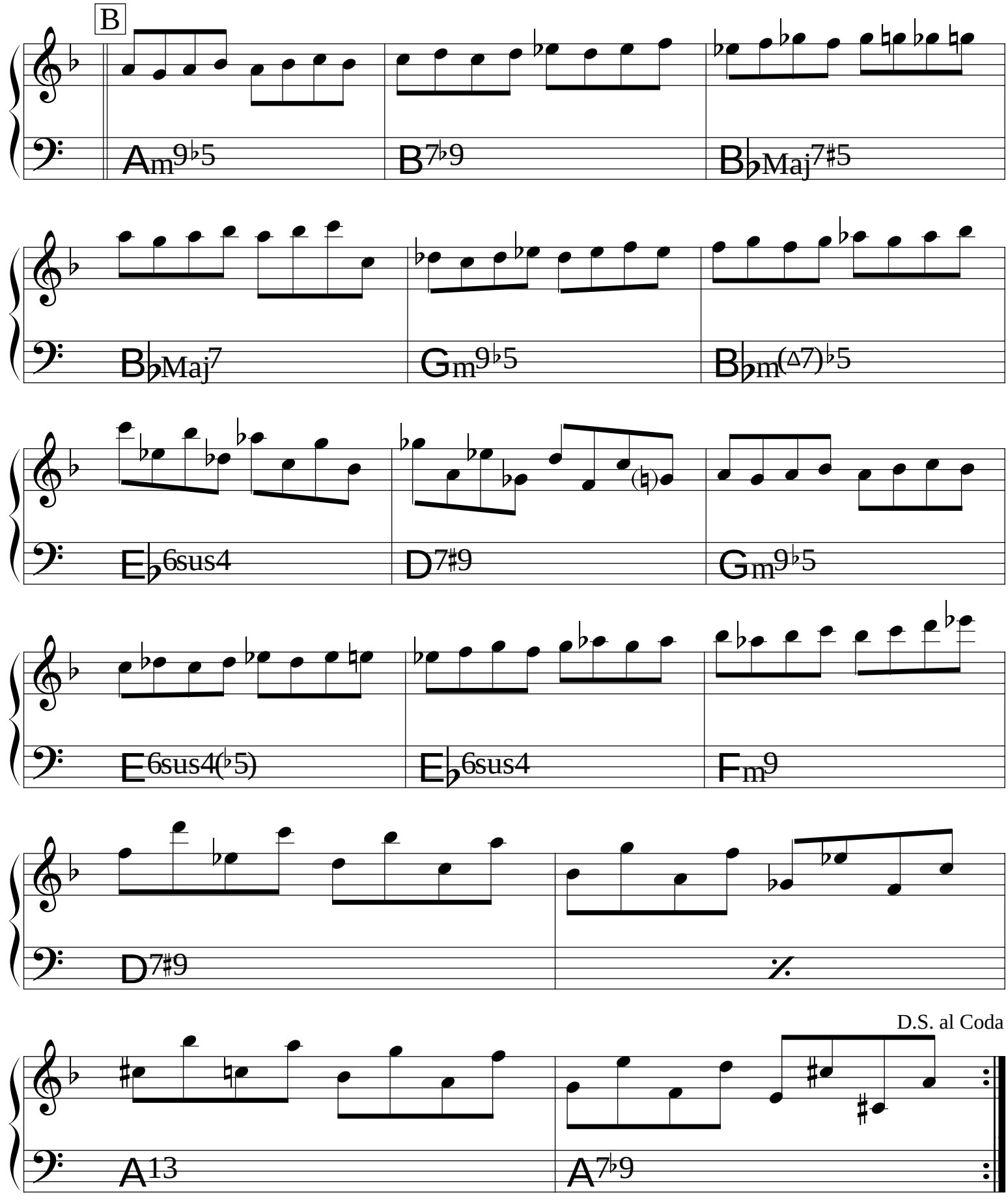
B
Am9♭5
B7♭9
B♭Maj7♯5
B♭Maj7
Gm9♭5
B♭m(△7)♭5
E♭6sus4
D7♯9
Gm9♭5
E6sus4(♭5)
E♭6sus4
Fm9
D7♯9
D.S. al Coda
A13
A7♭9

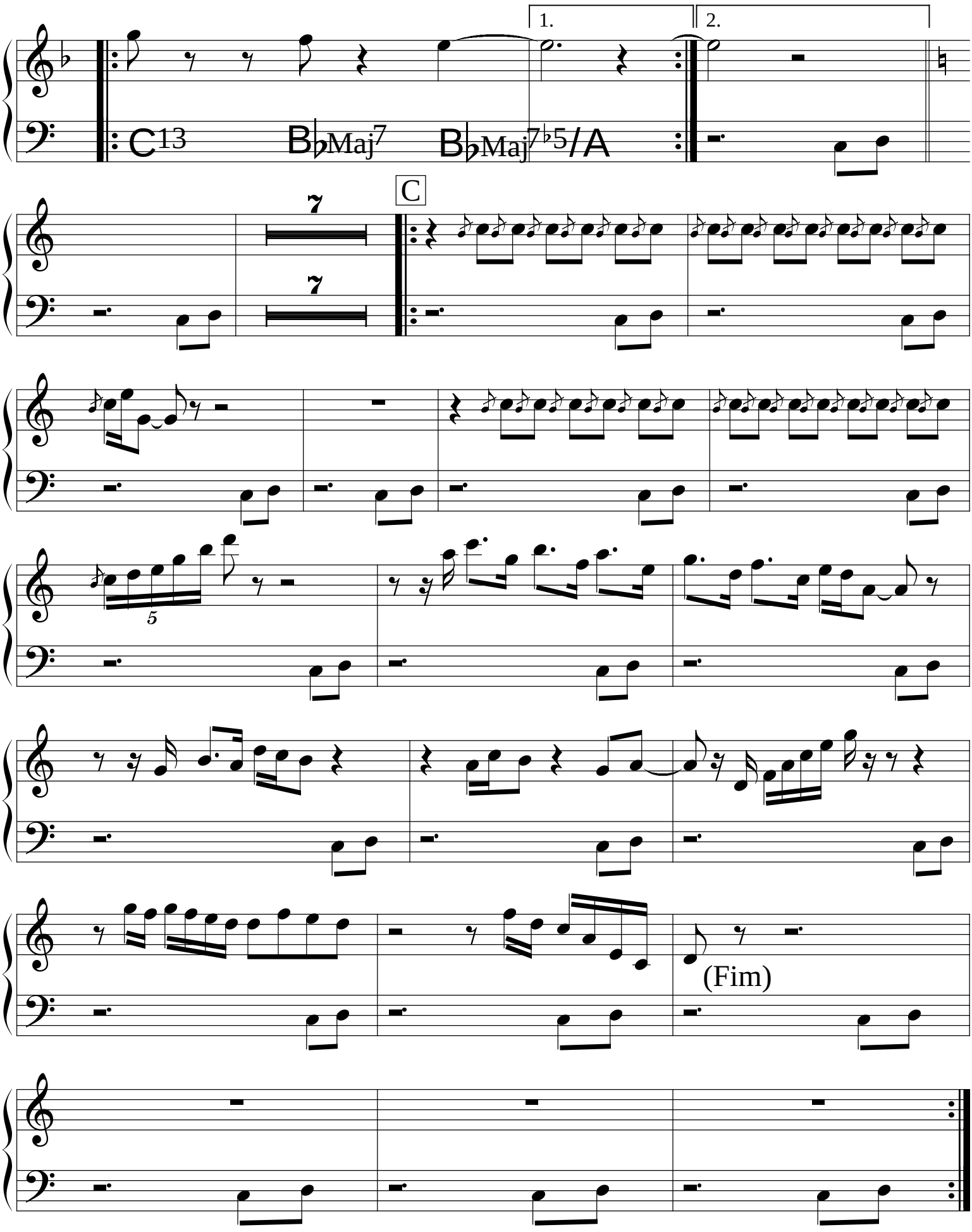
1.
2.
C13
B♭Maj7
B♭Maj7♭5/A
C
7
7
5
(Fim)

Frevo em Maceió

Hermeto Pascoal

♩ = 126

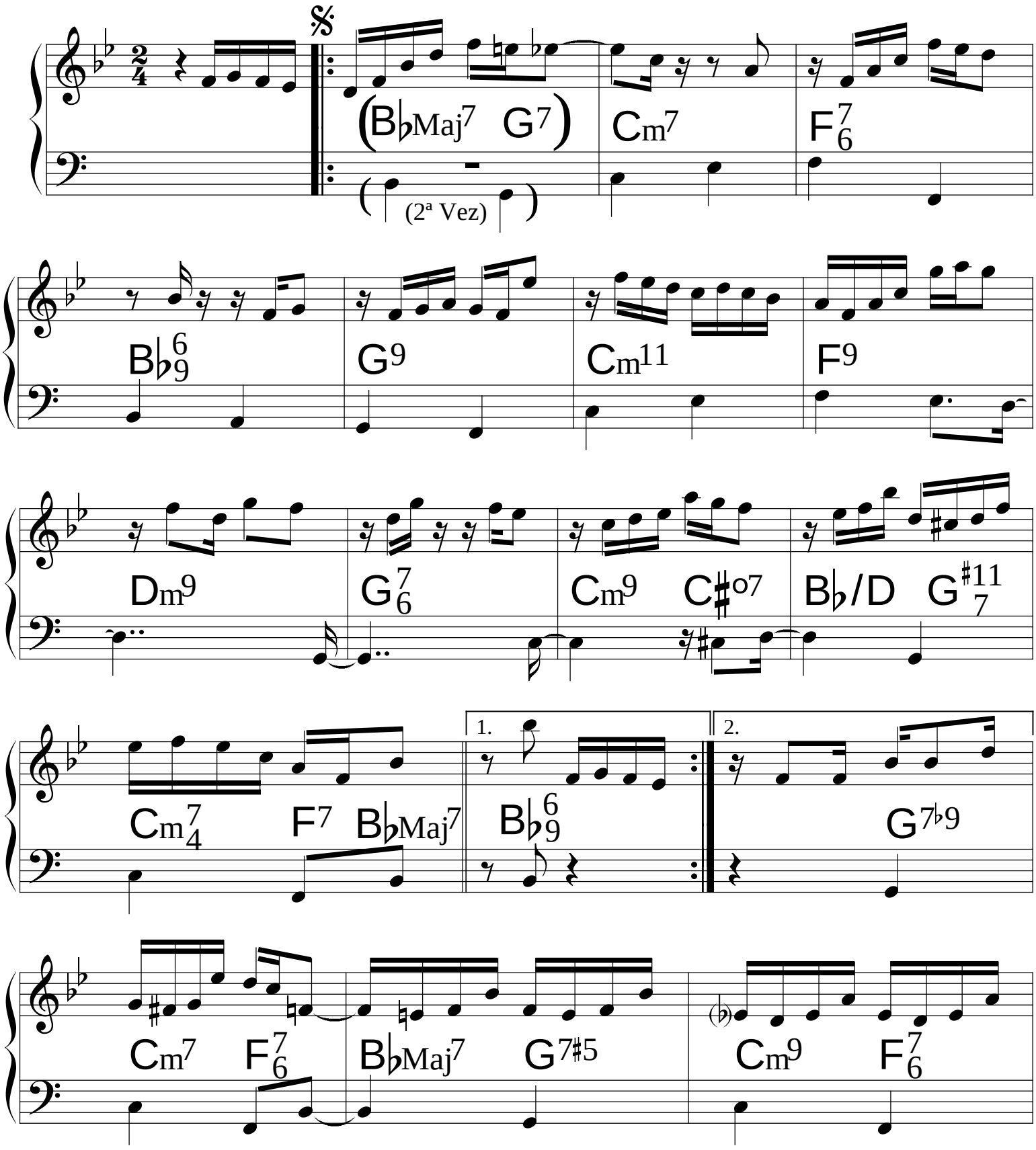

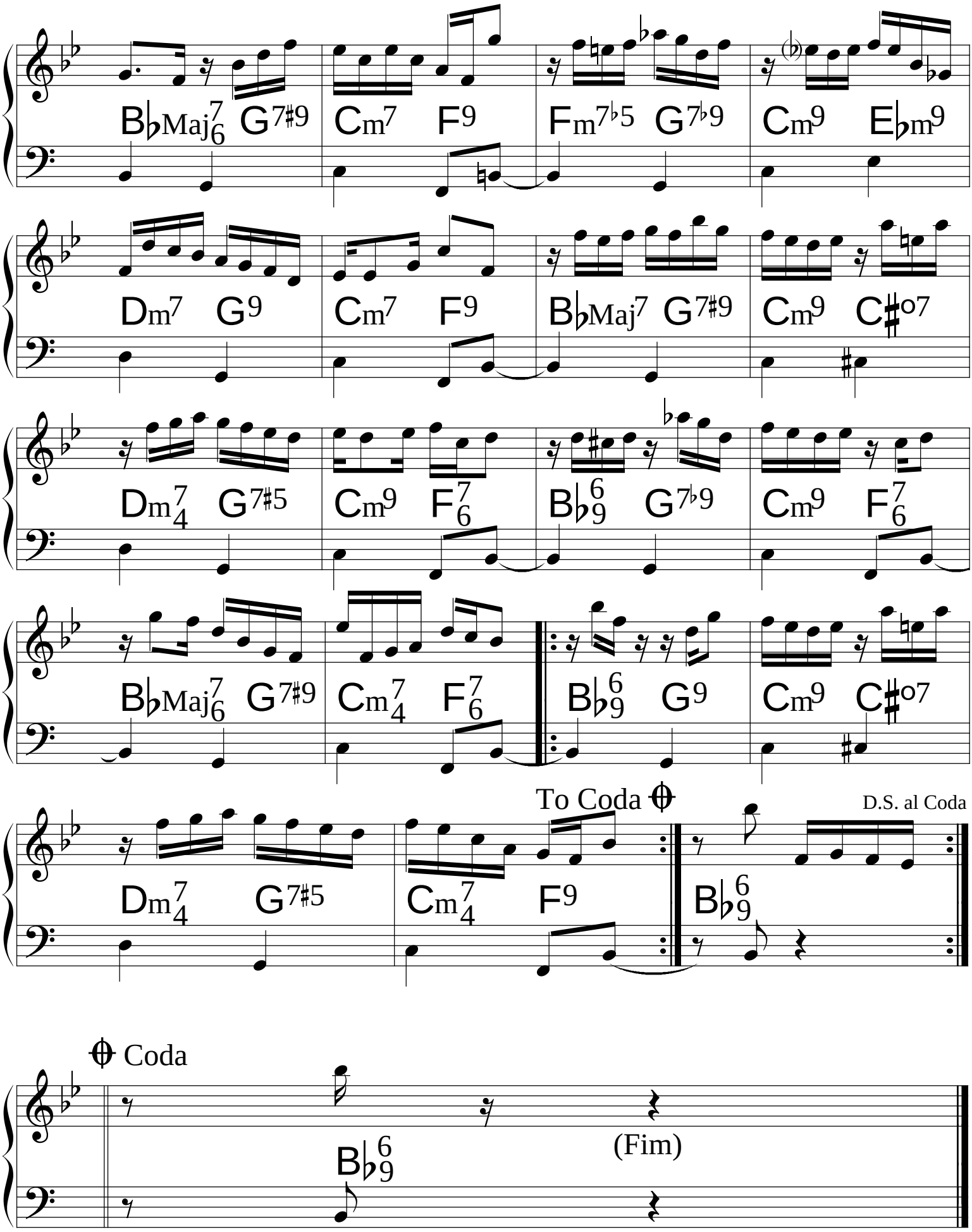
B♭Maj7/6 G7♯9 Cm7 F9 Fm7♭5 G7♭9 Cm9 E♭m9
Dm7 G9 Cm7 F9 B♭Maj7 G7♯9 Cm9 C♯o7
Dm7/4 G7♯5 Cm9 F7/6 B♭6/9 G7♭9 Cm9 F7/6
B♭Maj7/6 G7♯9 Cm7/4 F7/6 B♭6/9 G9 Cm9 C♯o7
Dm7/4 G7♯5 Cm7/4 F9 B♭6/9
To Coda
D.S. al Coda
Coda
B♭6/9
(Fim)

Garota de Ipanema

(Bossa)

Tom Jobim & Vinícius de Moraes

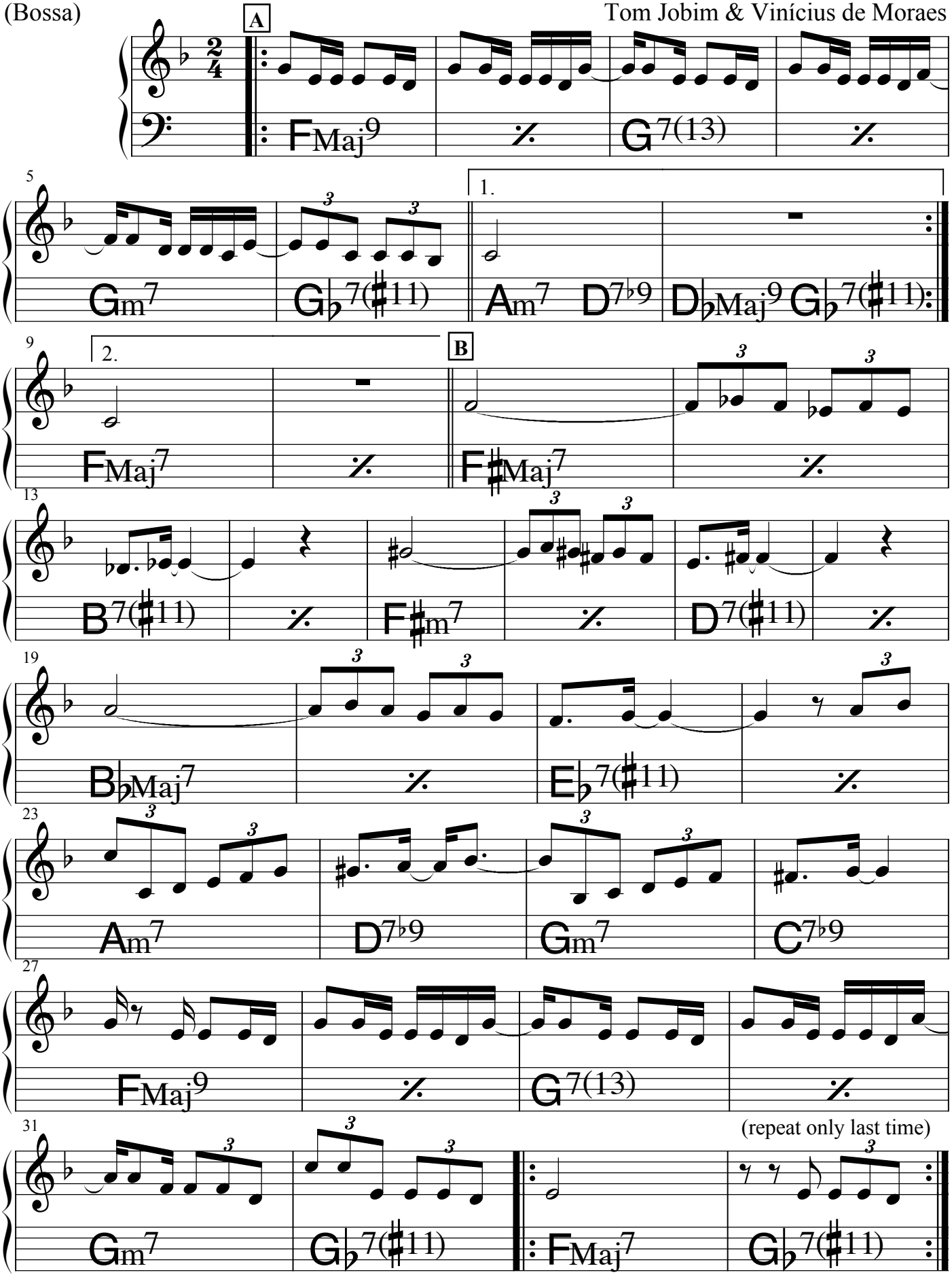

Girassol da Bessarábia

(Dedicado à Mãe Vera)

♩=72

Flavio Goulart de Andrade

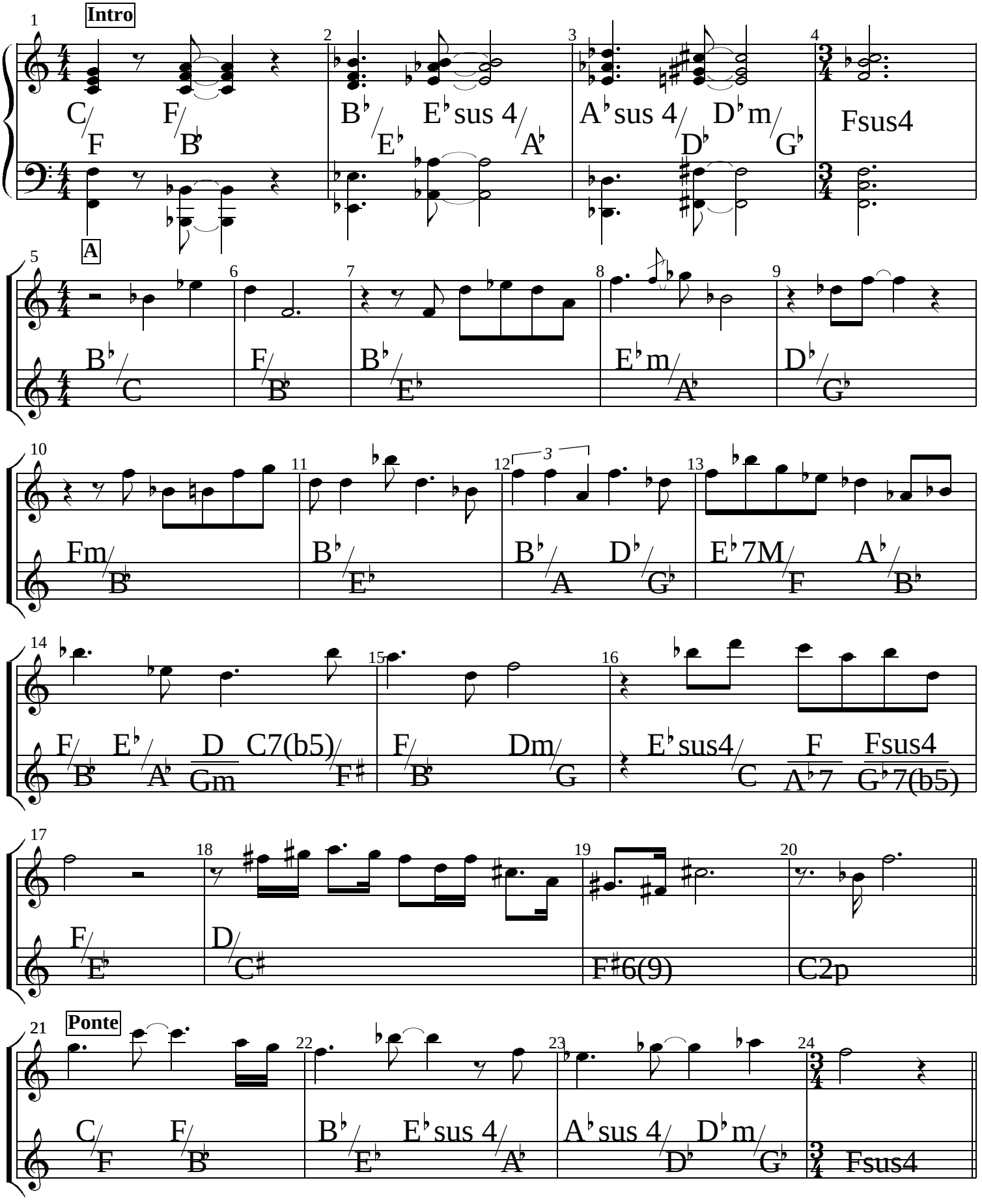

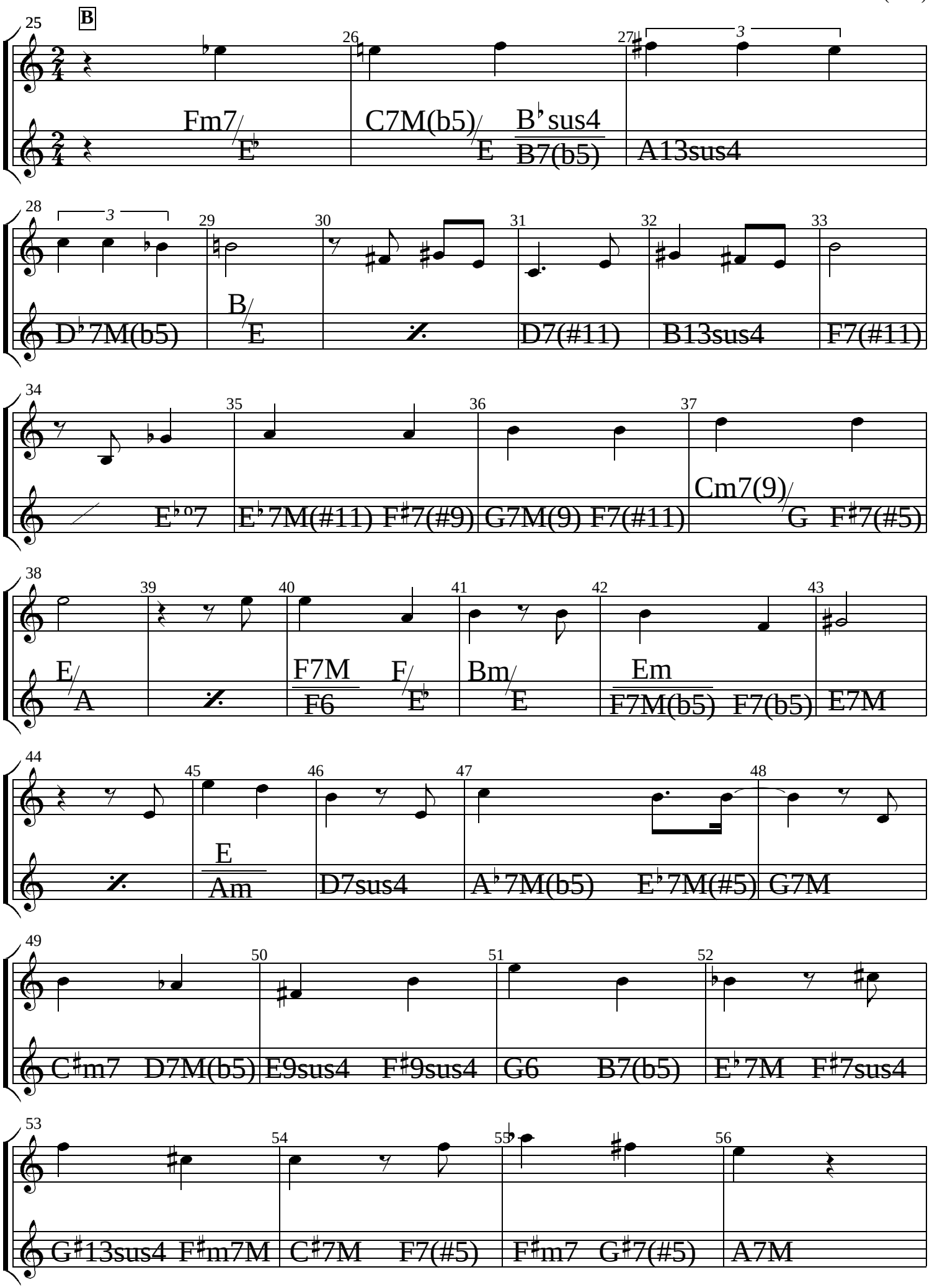
B
Fm7 E♭
C7M(b5) E B♭sus4 B7(b5)
A13sus4
D♭7M(b5)
B/E
D7(#11)
B13sus4
F7(#11)
E♭º7
E♭7M(#11) F♯7(#9)
G7M(9) F7(#11)
Cm7(9)/G
F♯7(#5)
E/A
F7M/F6
F/E♭
Bm/E
Em/F7M(b5)
F7(b5)
E7M
E/Am
D7sus4
A♭7M(b5)
E♭7M(#5)
G7M
C♯m7
D7M(b5)
E9sus4
F♯9sus4
G6
B7(b5)
E♭7M
F♯7sus4
G♯13sus4
F♯m7M
C♯7M
F7(#5)
F♯m7
G♯7(#5)
A7M

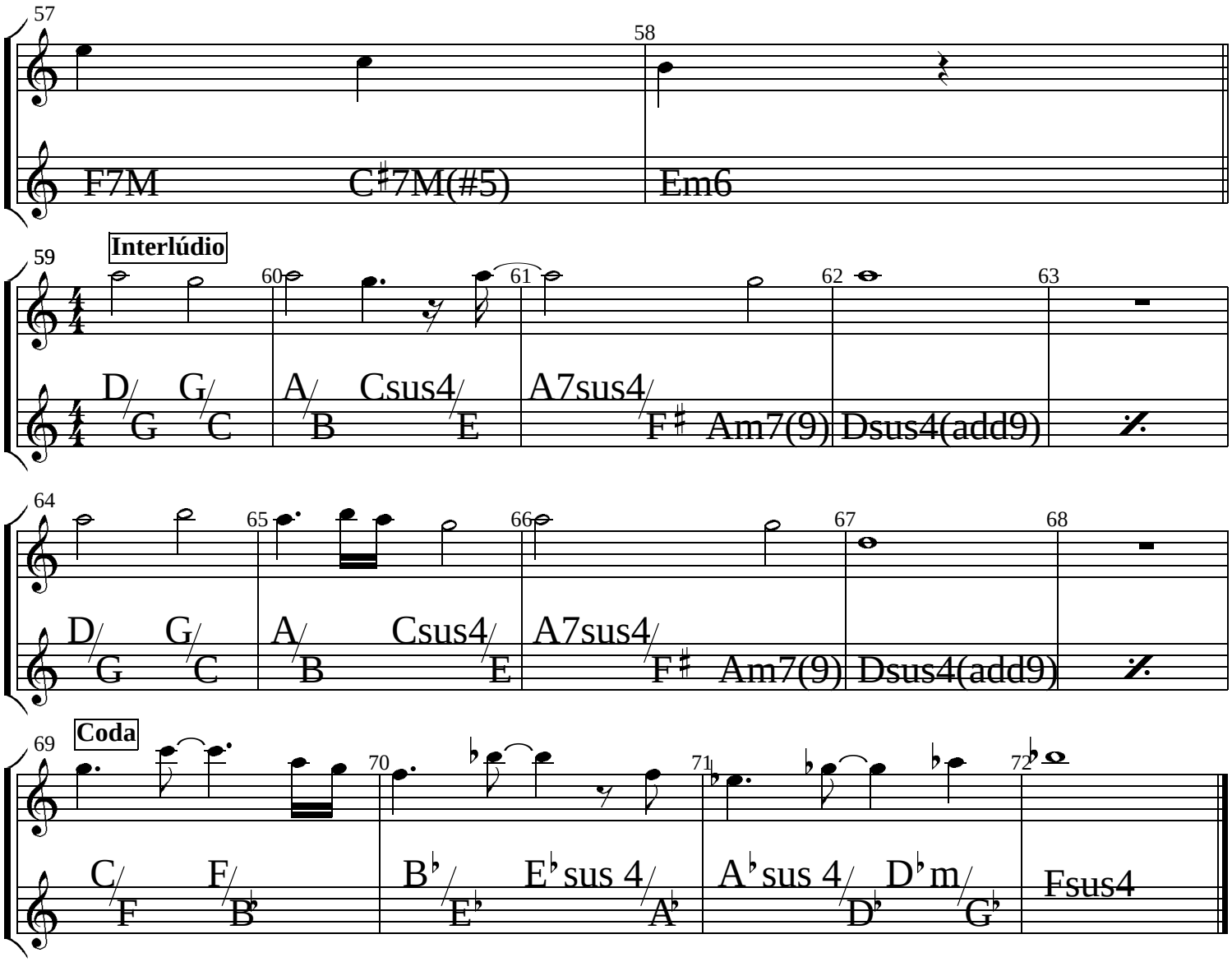

solos no Interlúdio, depois A e coda

Giselle

Heraldo do Monte

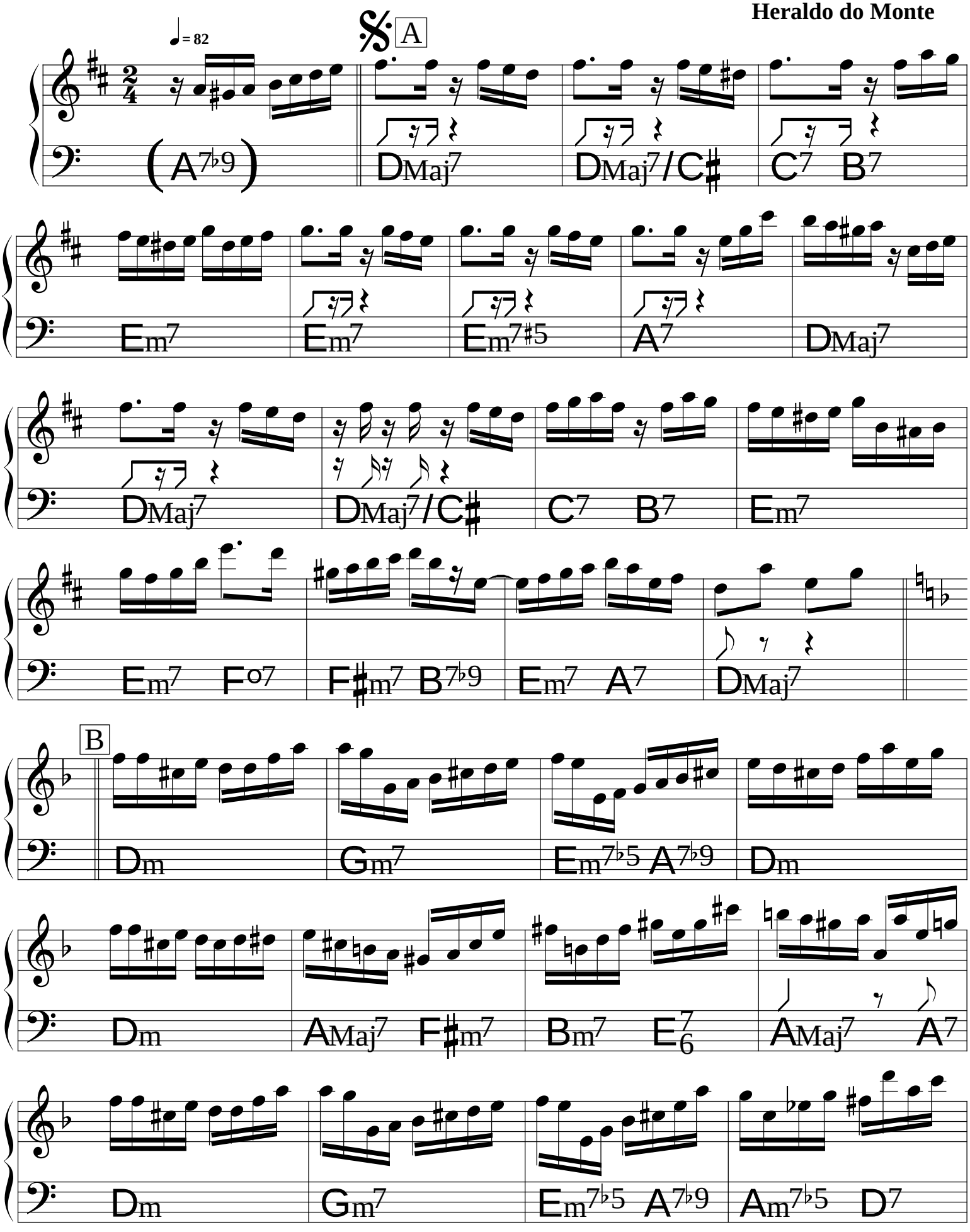

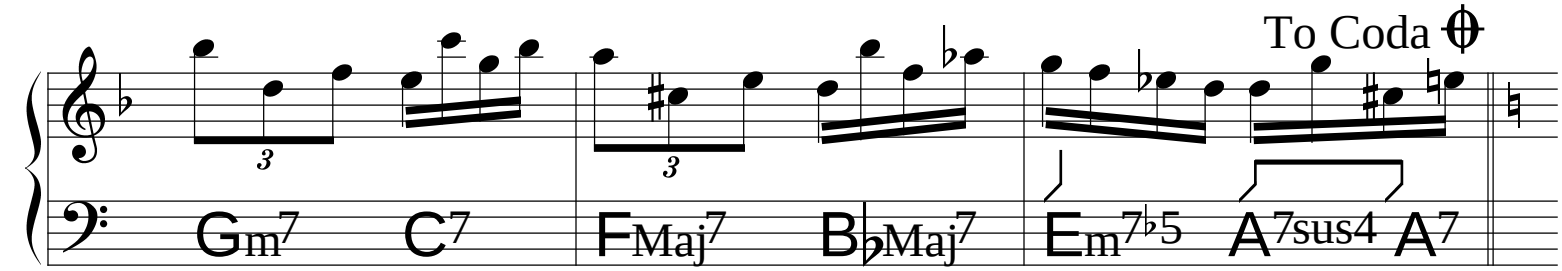

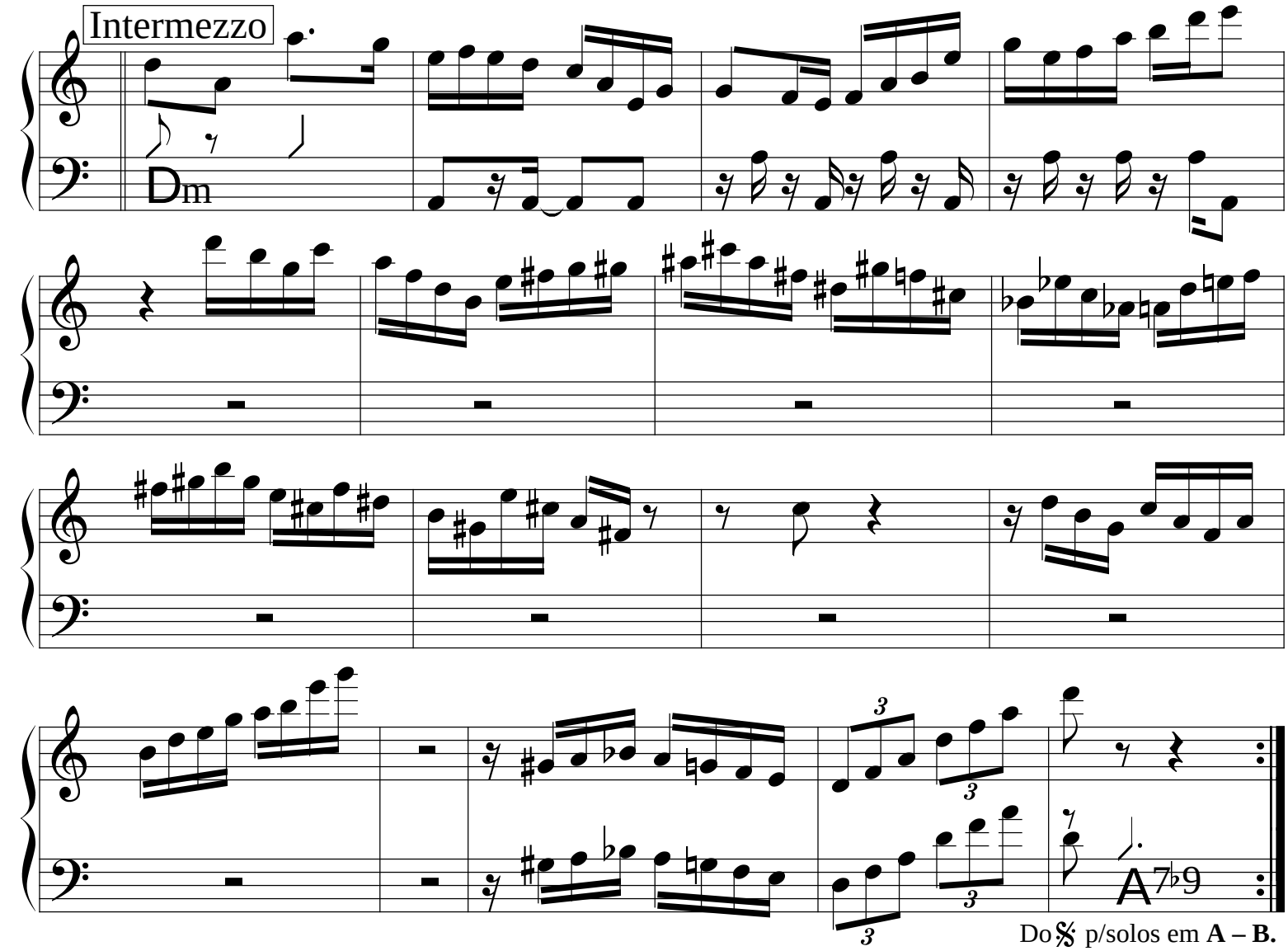

Do 𝄋 p/solos em **A – B.**
Depois
D.C. p/Tema e CODA.

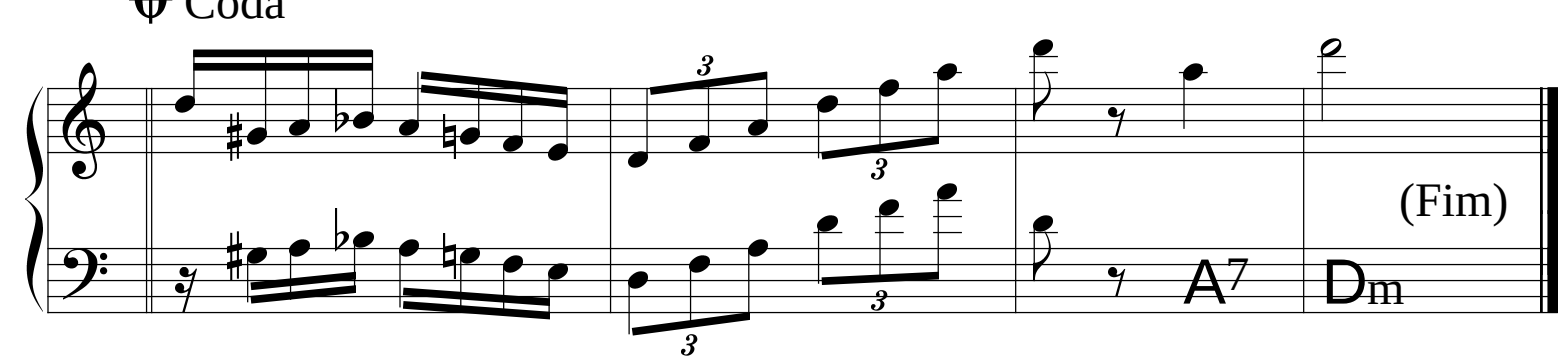

(Bossa)

Hô-ba-lá-lá

João Gilberto

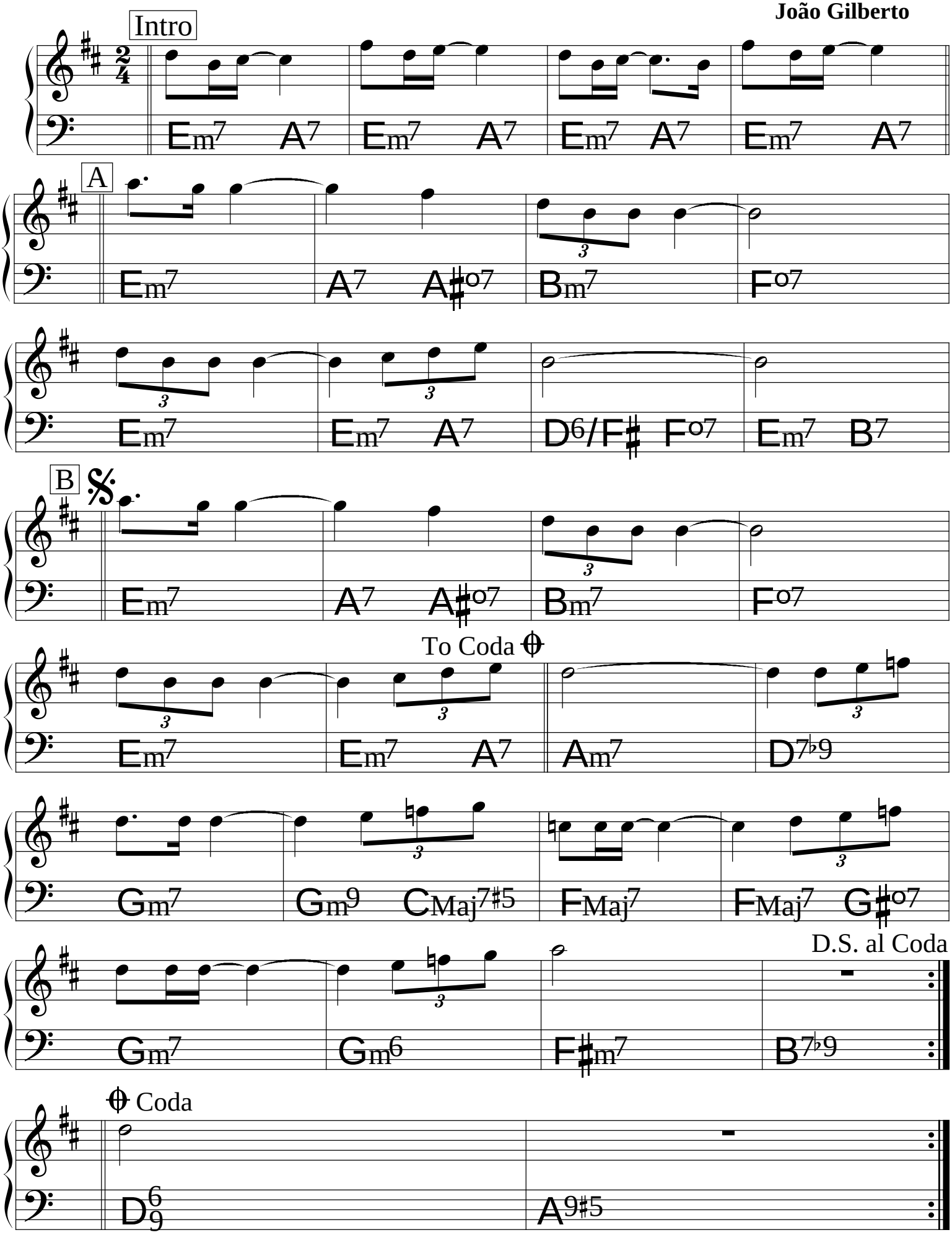

Igarapé

Flavio Goulart

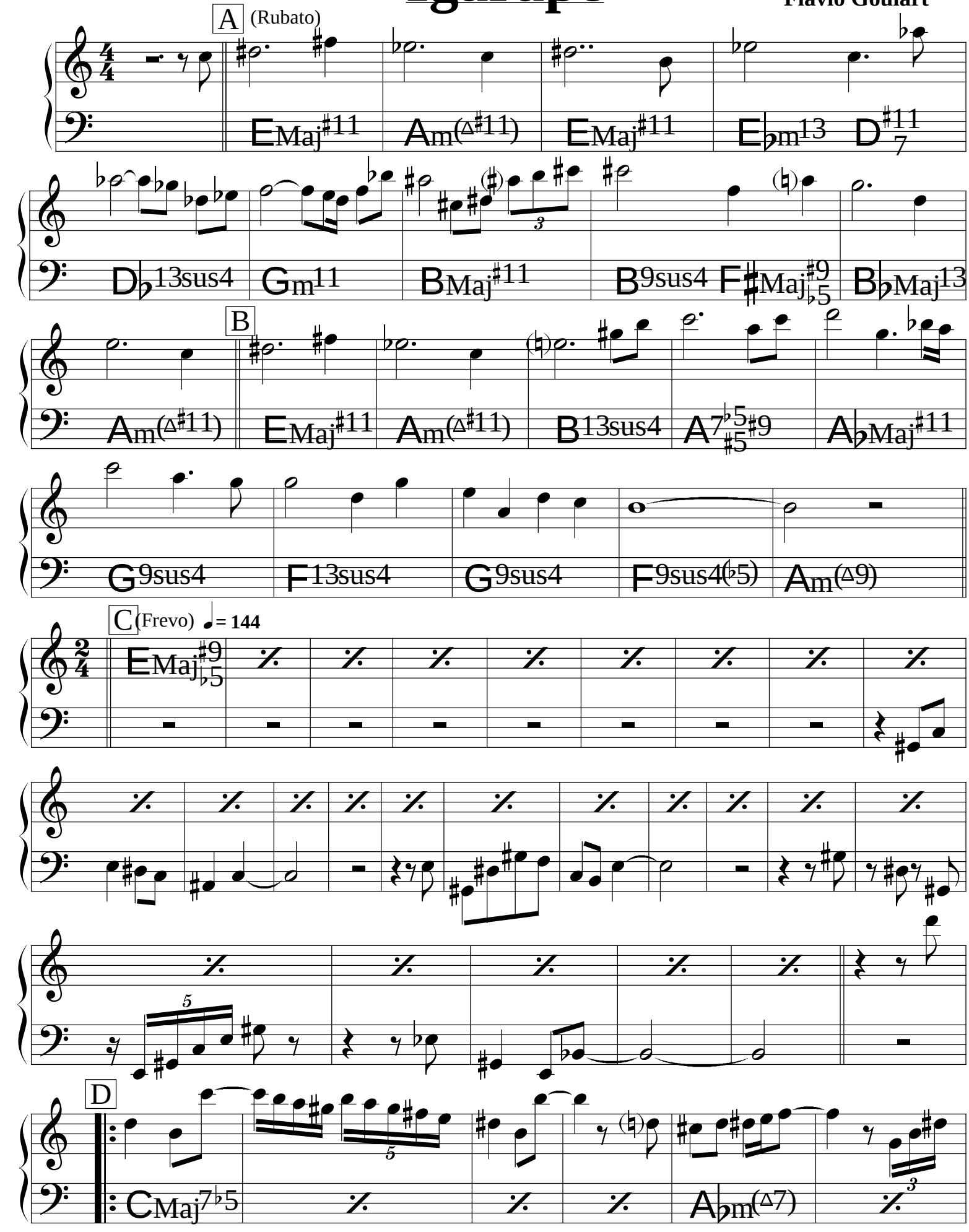

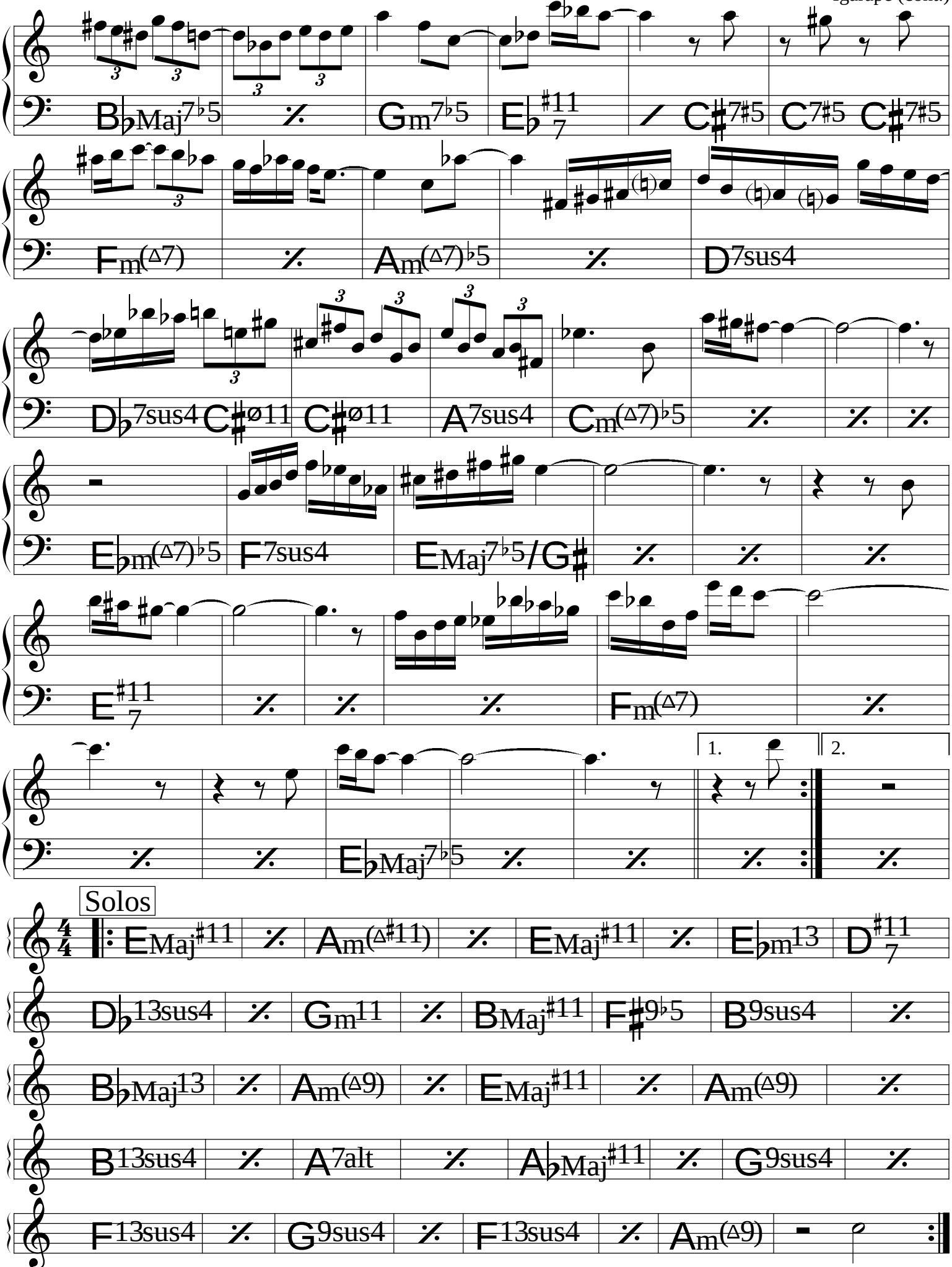
B♭Maj7♭5
Gm7♭5
E♭7#11
C♯7♯5
C7♯5
C♯7♯5
Fm(△7)
Am(△7)♭5
D7sus4
D♭7sus4
C♯ø11
C♯ø11
A7sus4
Cm(△7)♭5
E♭m(△7)♭5
F7sus4
EMaj7♭5/G♯
E7#11
Fm(△7)
1.
2.
E♭Maj7♭5
Solos
4/4
EMaj♯11
Am(△♯11)
EMaj♯11
E♭m13
D7#11
D♭13sus4
Gm11
BMaj♯11
F♯9♭5
B9sus4
B♭Maj13
Am(△9)
EMaj♯11
Am(△9)
B13sus4
A7alt
A♭Maj♯11
G9sus4
F13sus4
G9sus4
F13sus4
Am(△9)

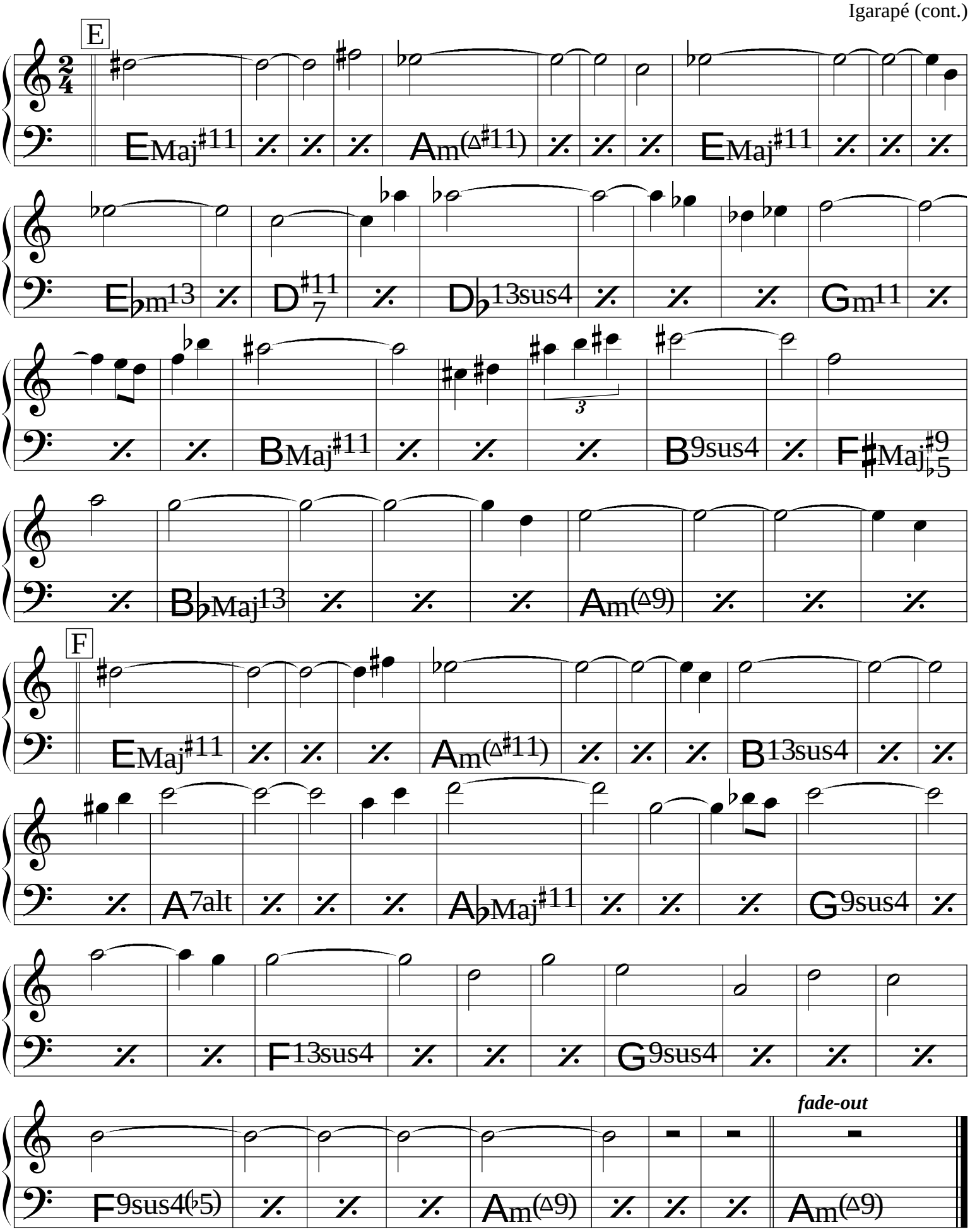

© 1985 **Mocambo Music.** Flavio Goulart de Andrade.
All Rights Reserved. International Copyright Secured.

Iluminada

(♩= 92)

Egberto Gismonti

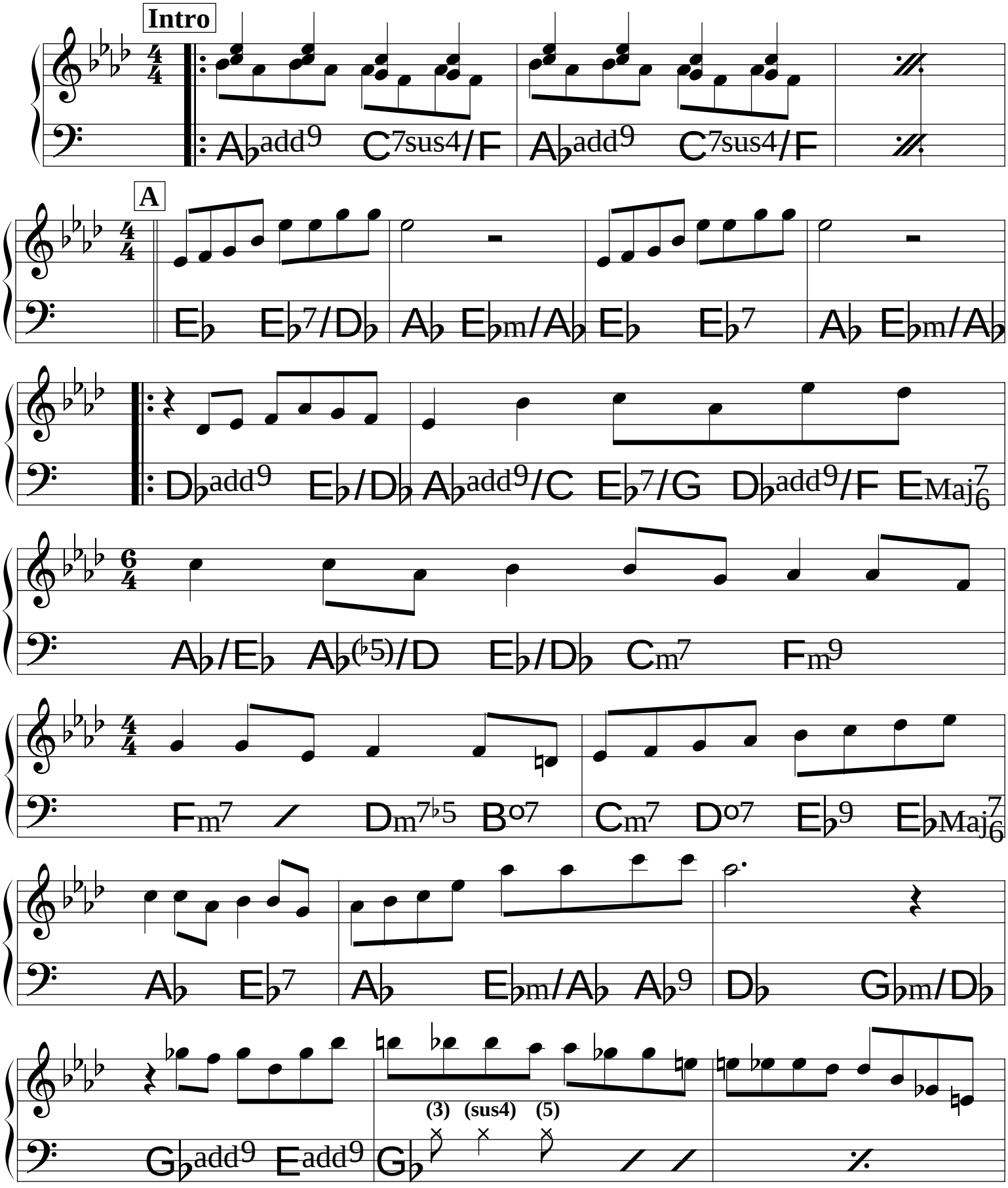

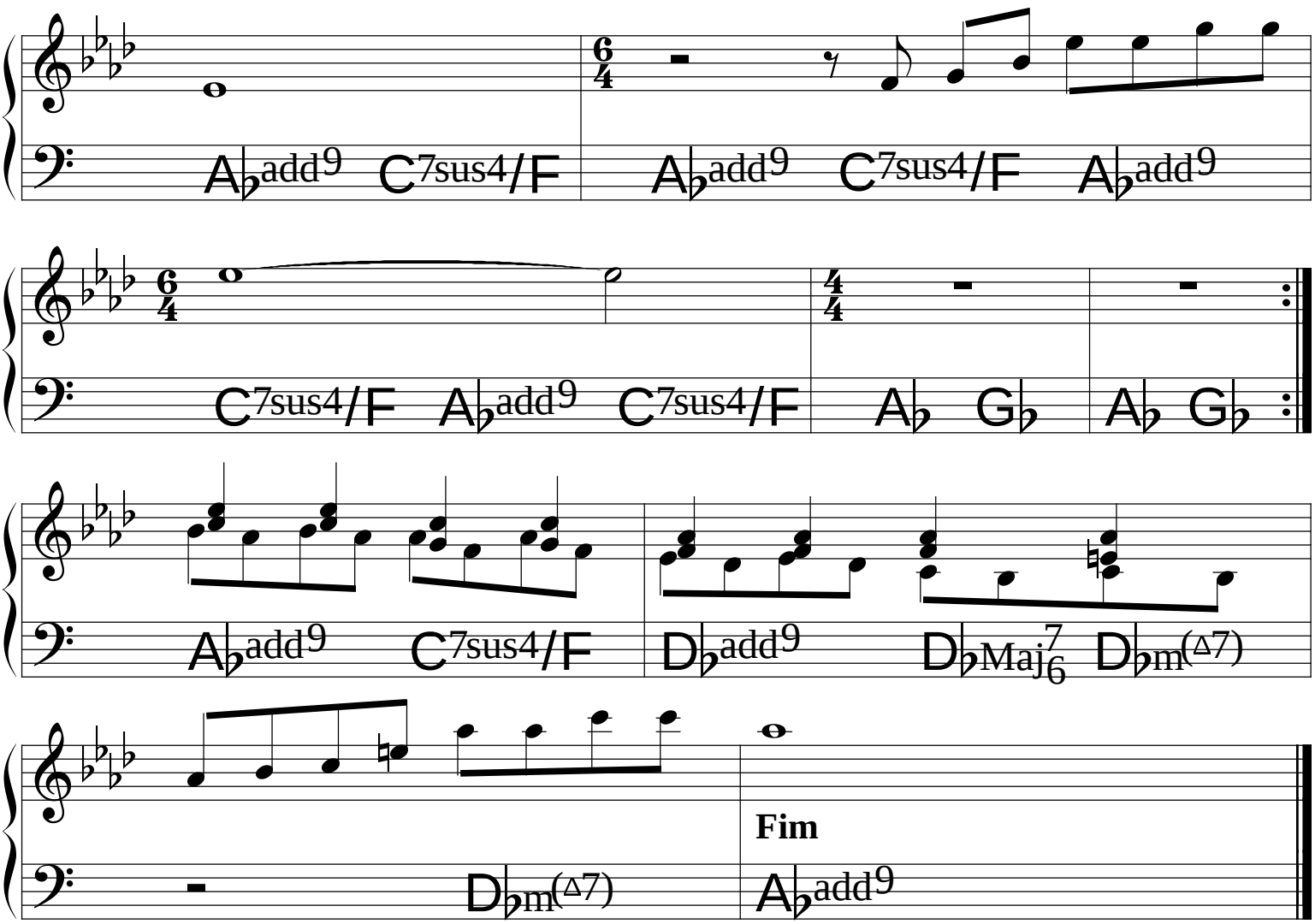
A♭add9 C7sus4/F
A♭add9 C7sus4/F A♭add9
C7sus4/F A♭add9 C7sus4/F
A♭ G♭
A♭ G♭
A♭add9 C7sus4/F
D♭add9 D♭Maj7/6 D♭m(△7)
Fim
D♭m(△7)
A♭add9

Influência do Jazz

Carlos Lyra

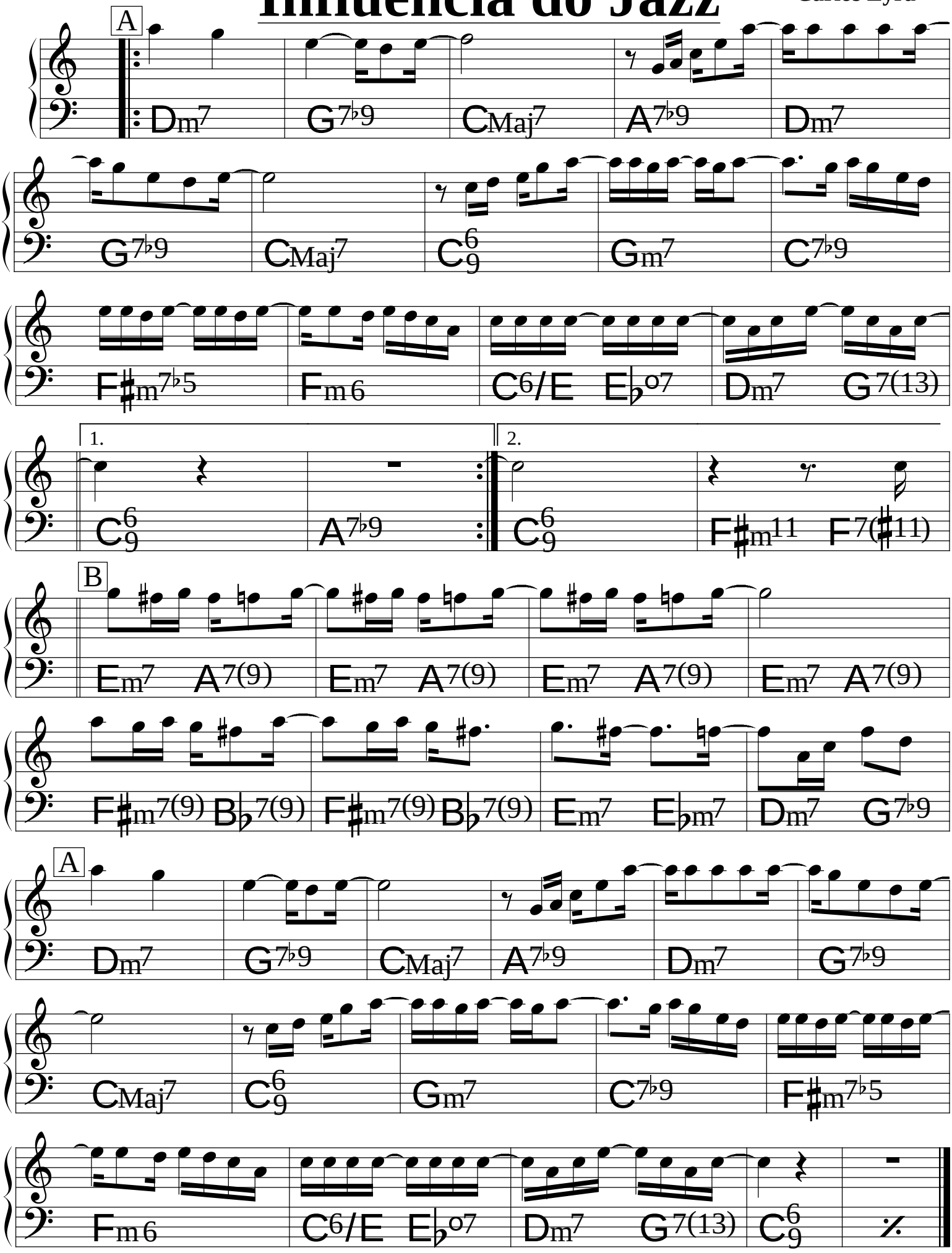

(Choro Canção)

Ingênuo

Pixinguinha &
Benedito Lacerda

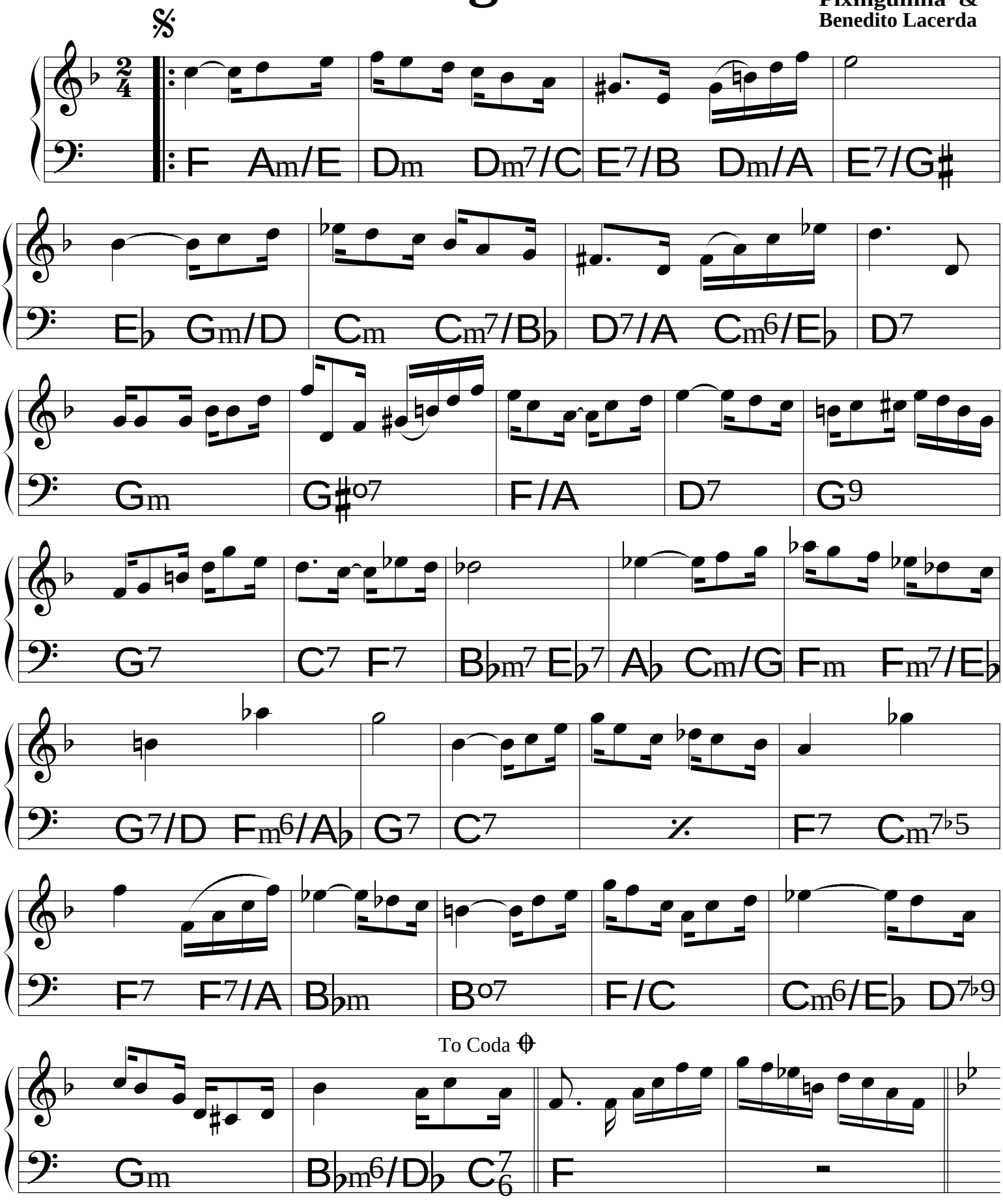

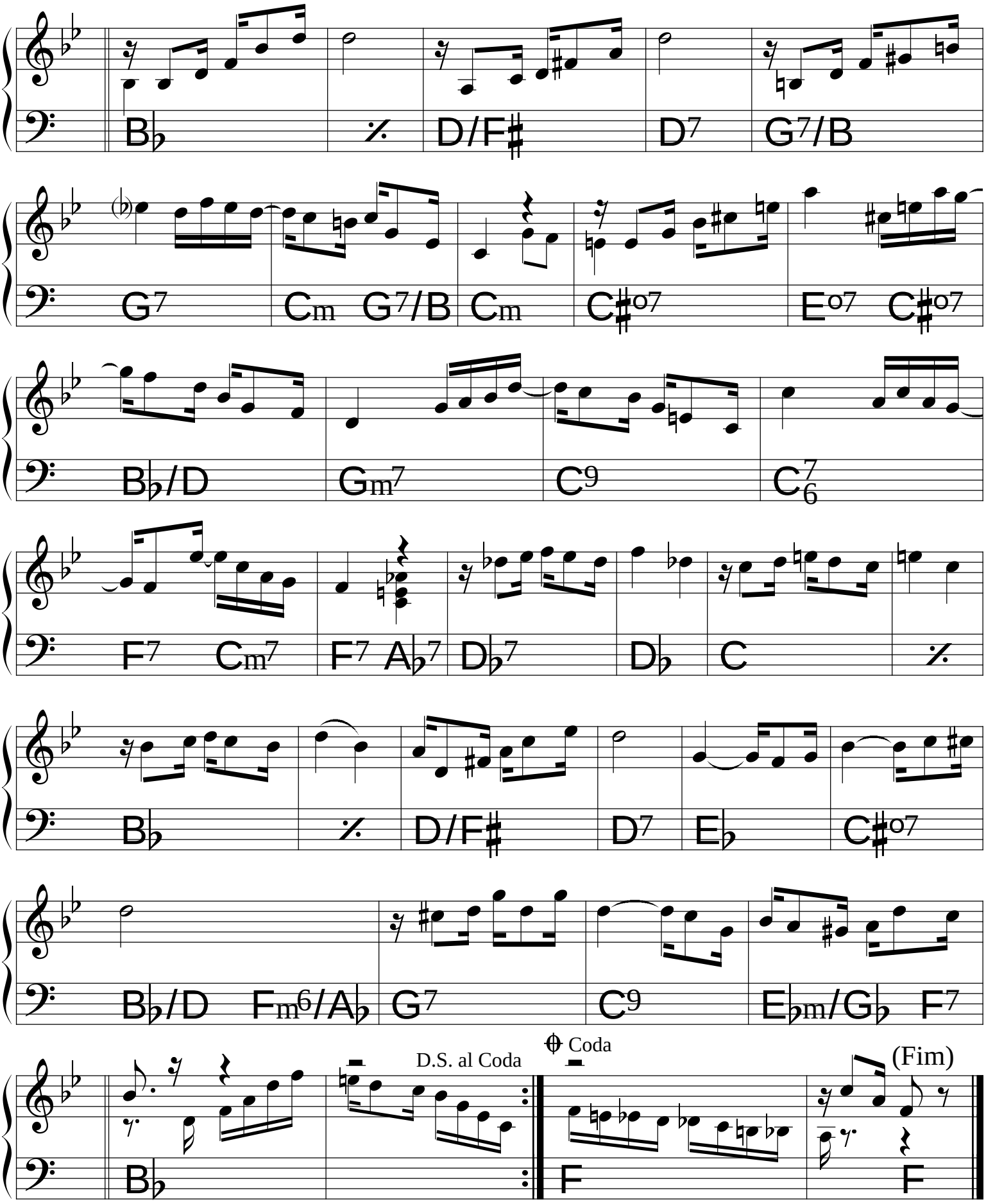
B♭
D/F♯
D7
G7/B
G7
Cm
G7/B
Cm
C♯o7
Eo7
C♯o7
B♭/D
Gm7
C9
C6 7
F7
Cm7
F7
A♭7
D♭7
D♭
C
B♭
D/F♯
D7
E♭
C♯o7
B♭/D
Fm6/A♭
G7
C9
E♭m/G♭
F7
D.S. al Coda
Coda
(Fim)
B♭
F
F

Insensatez

(Bossa)

Tom Jobim &
Vinícius de Moraes

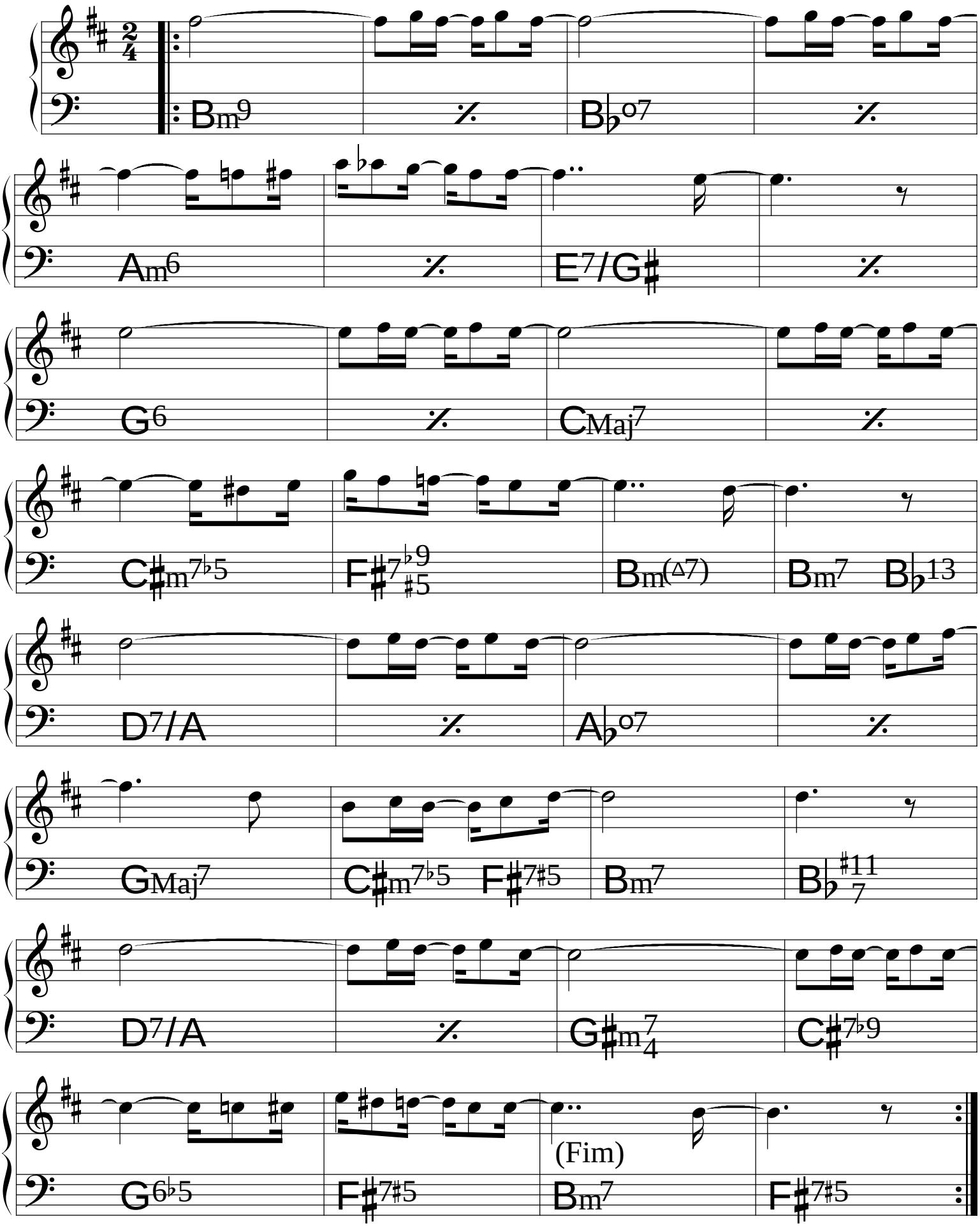

Inútil Paisagem

Tom Jobim
& Aloysio de Oliveira

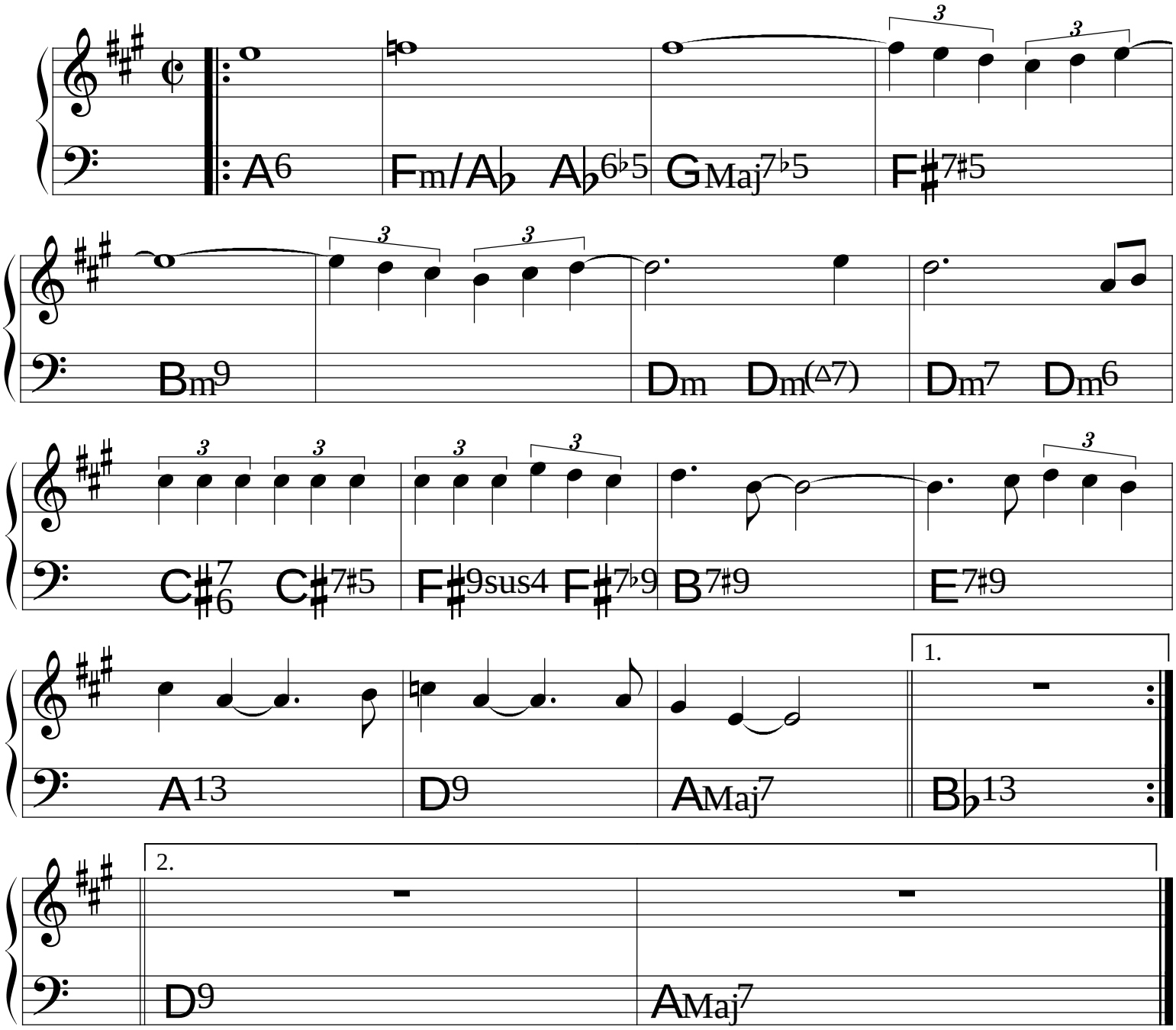

Isaura

(Bossa)

Herivelto Martins
& Roberto Roberti

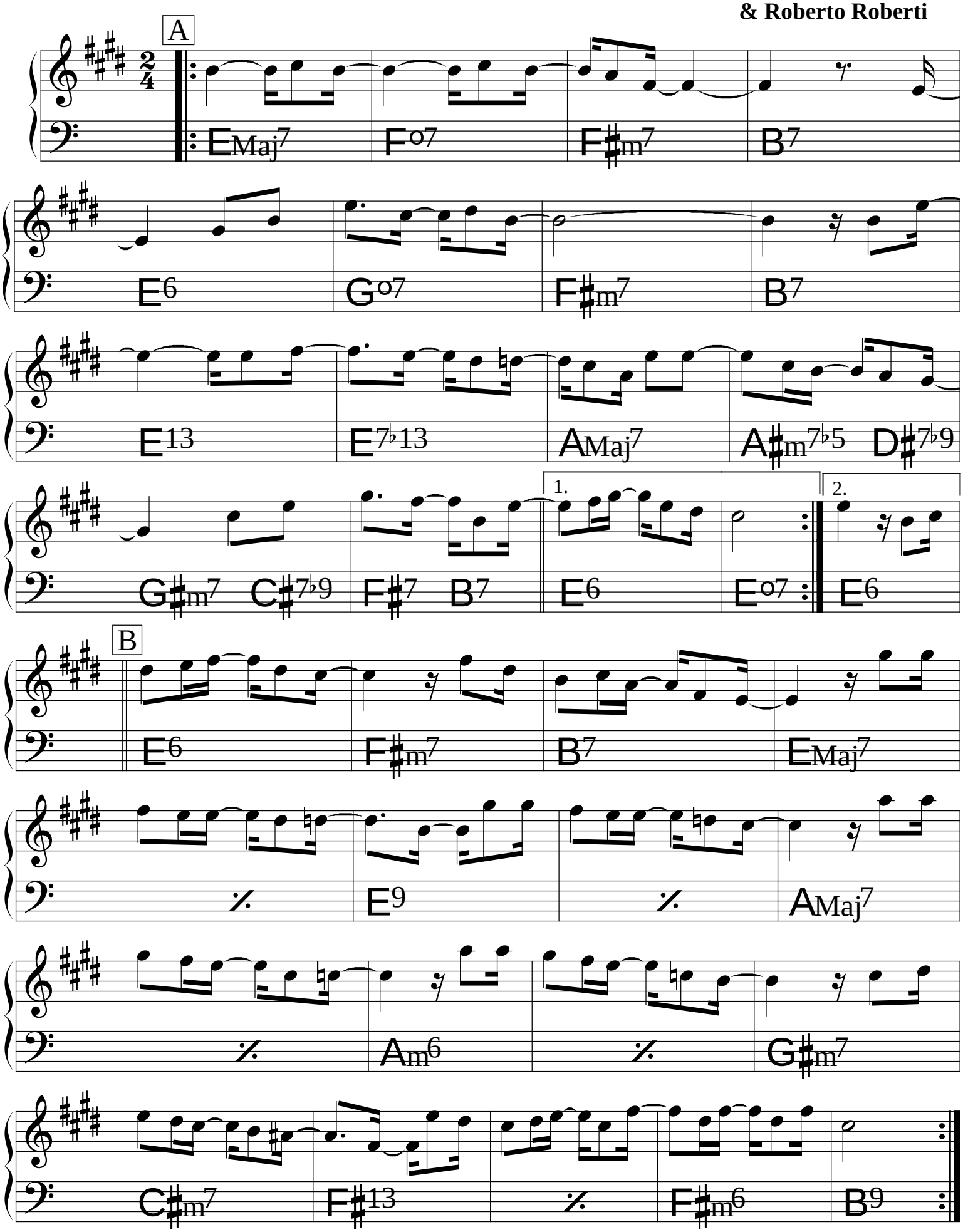

Isso é o Boi

(Boi-de-Matraca) ♩= 54

Flavio Goulart

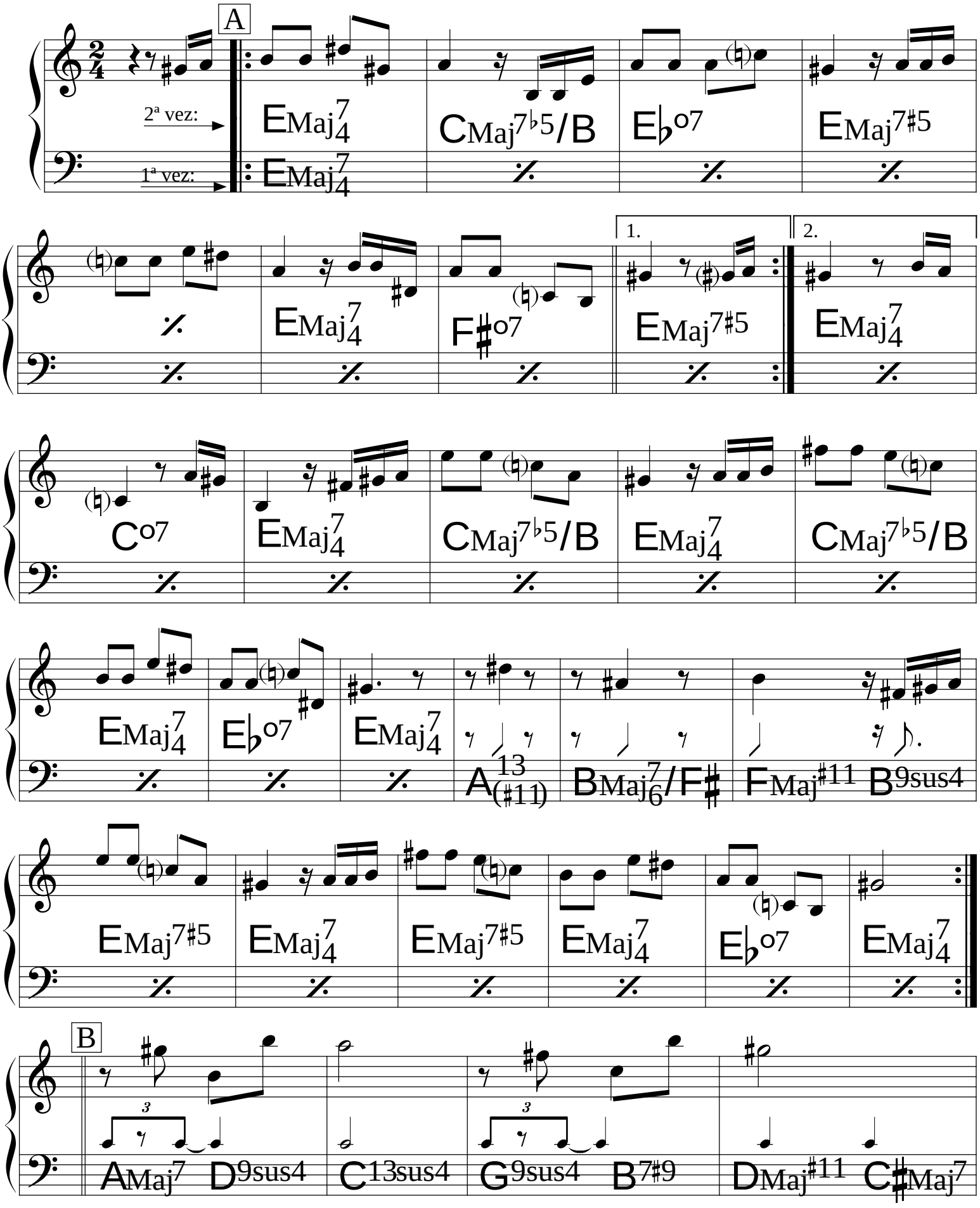

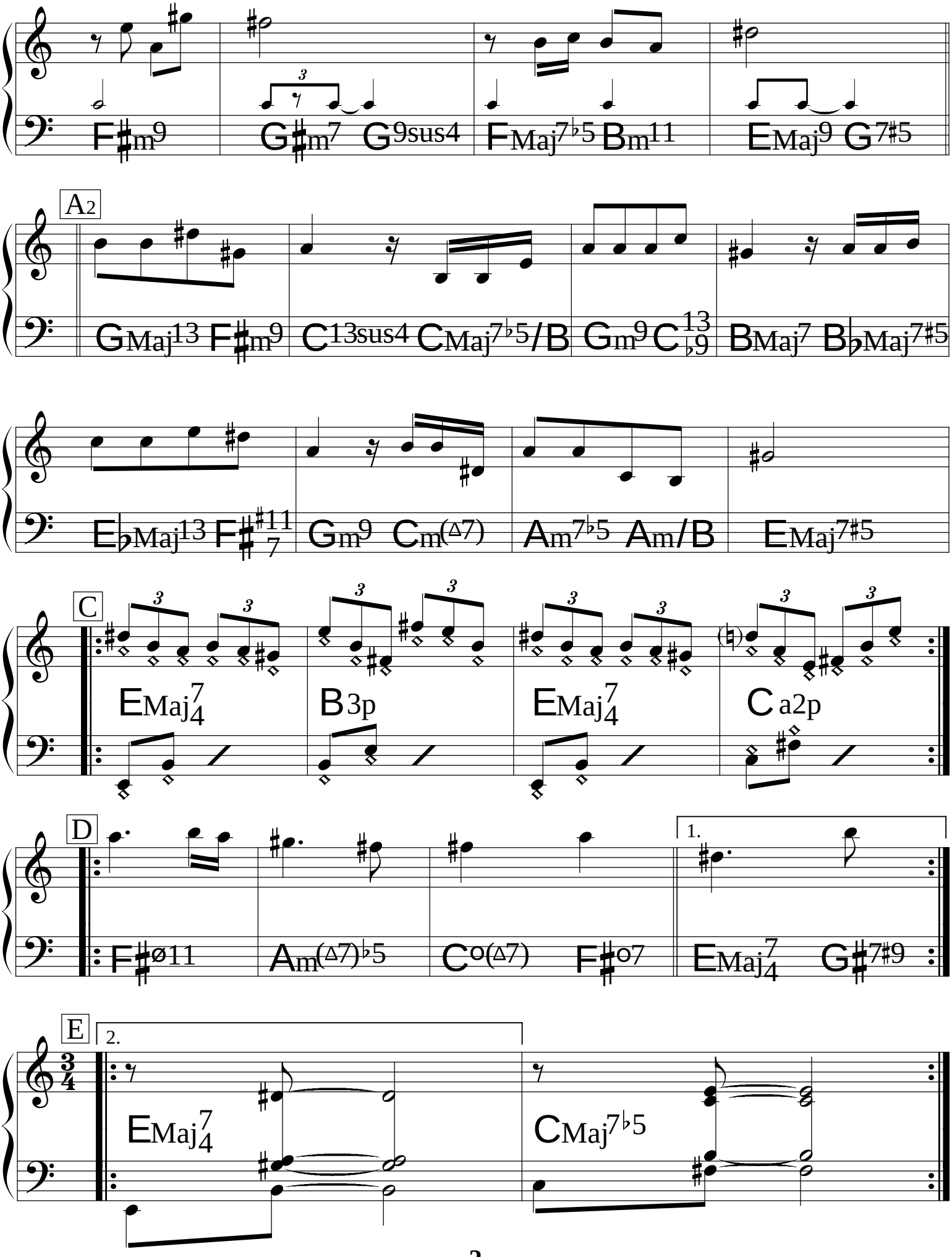
F♯m9
G♯m7 G9sus4
FMaj7♭5 Bm11
EMaj9 G7♯5
A2
GMaj13 F♯m9
C13sus4 CMaj7♭5/B
Gm9 C13♭9
BMaj7 B♭Maj7♯5
E♭Maj13 F♯11/7
Gm9 Cm(Δ7)
Am7♭5 Am/B
EMaj7♯5
C
EMaj7/4
B 3p
EMaj7/4
C a2p
D
F♯ø11
Am(Δ7)♭5
Co(Δ7)
F♯o7
1.
EMaj7/4
G♯7♯9
E
2.
EMaj7/4
CMaj7♭5

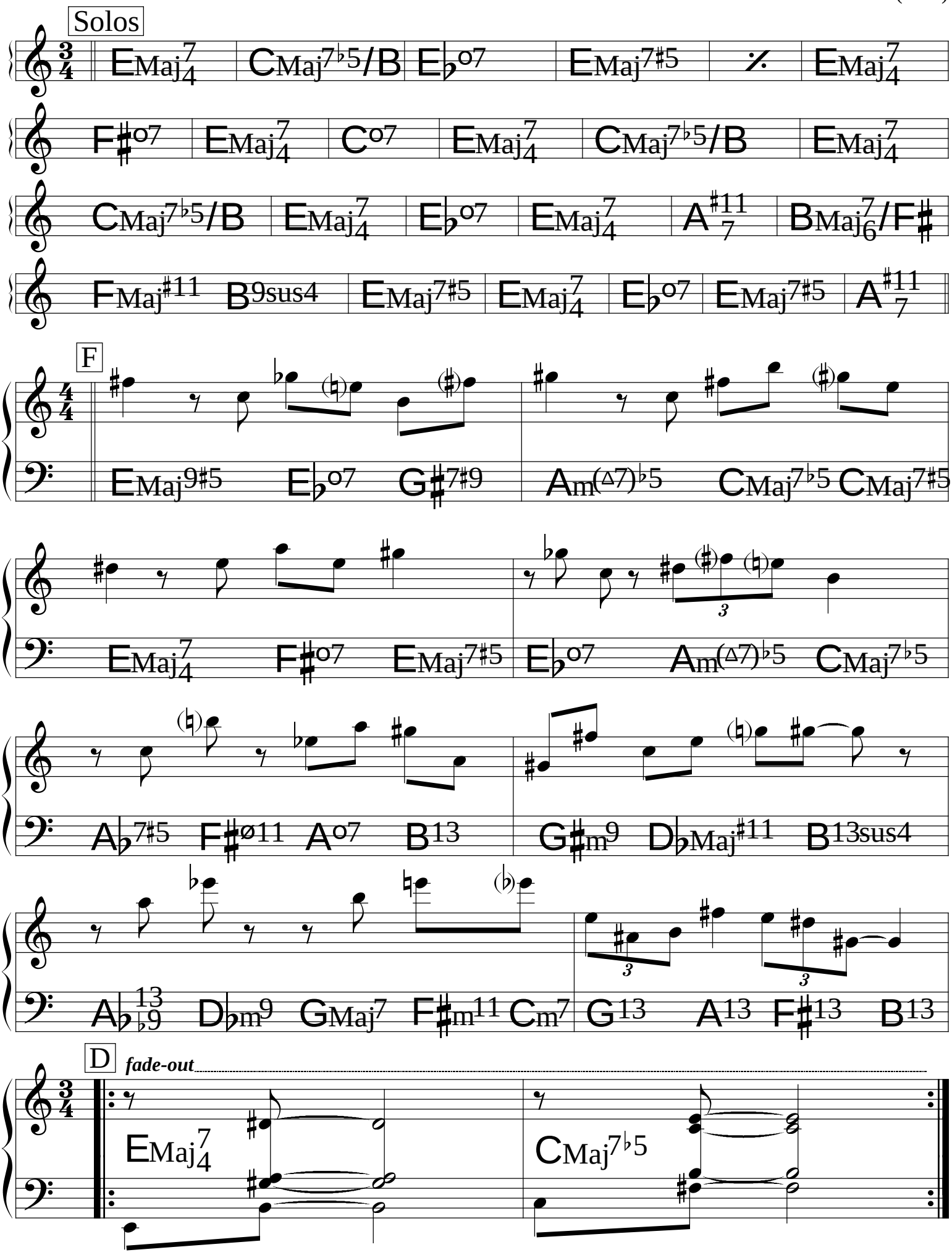

© 1990. **Mocambo Music.** Flavio Goulart.

All Rights Reserved. International Copyright Secured.

Karatê

Egberto Gismonti

(Frevo) ♩= 150

com humor

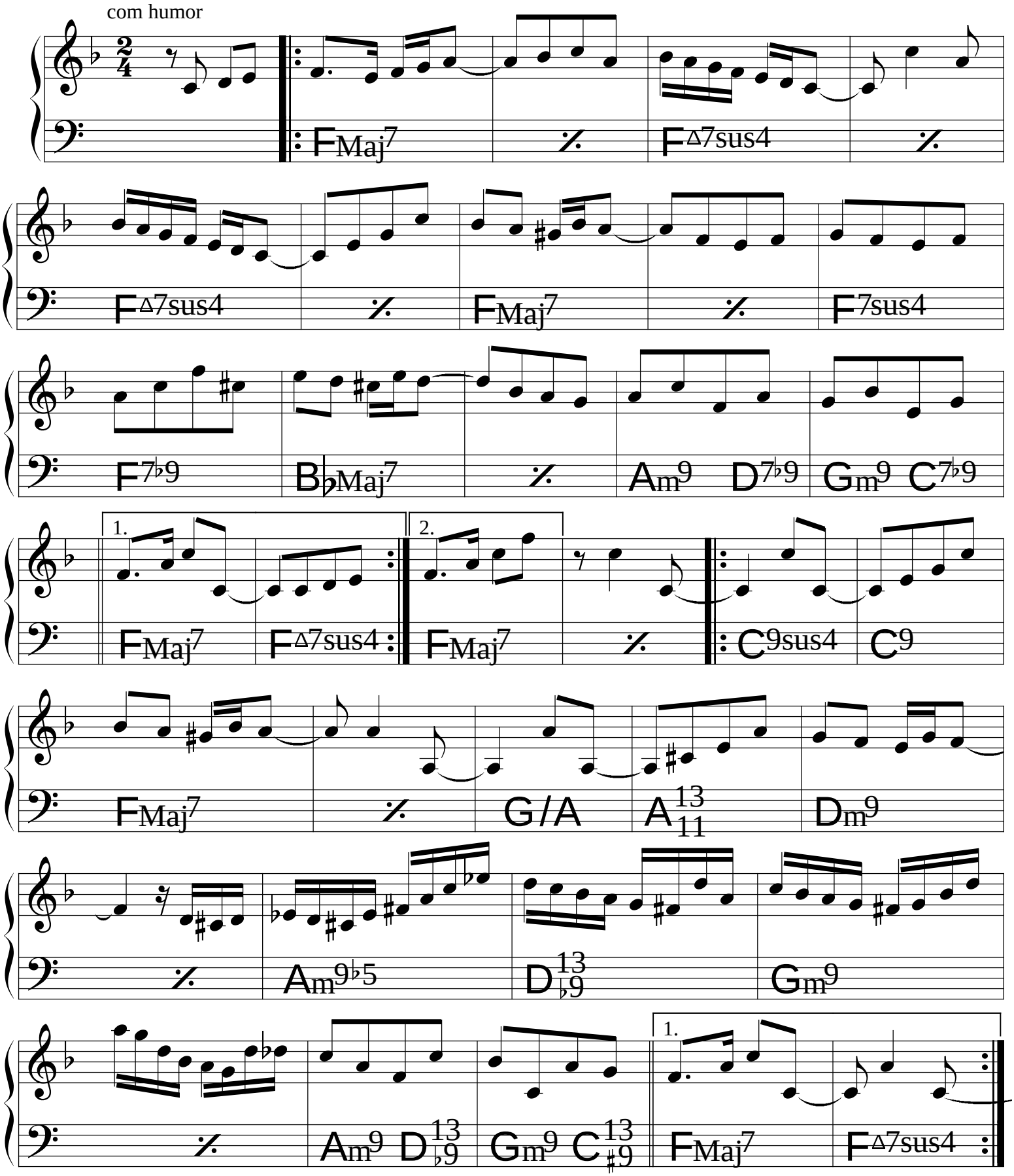

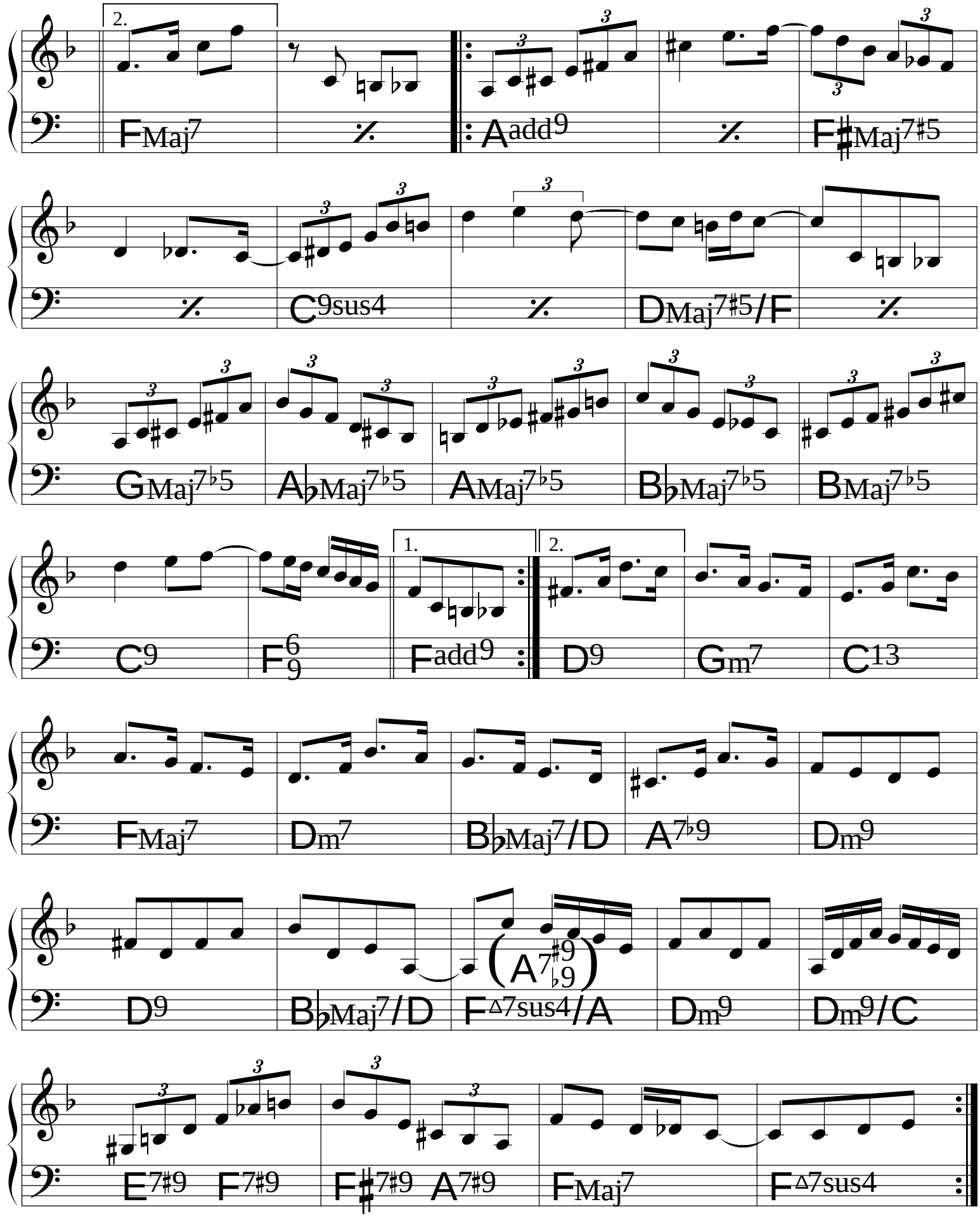
2.
FMaj7
Aadd9
F♯Maj7♯5
C9sus4
DMaj7♯5/F
GMaj7♭5
A♭Maj7♭5
AMaj7♭5
B♭Maj7♭5
BMaj7♭5
1.
2.
C9
F6/9
Fadd9
D9
Gm7
C13
FMaj7
Dm7
B♭Maj7/D
A7♭9
Dm9
D9
B♭Maj7/D
F△7sus4/A
Dm9
Dm9/C
E7♯9
F7♯9
F♯7♯9
A7♯9
FMaj7
F△7sus4

Lamentos

(Choro)

Pixinguinha &
Vinícius de Moraes

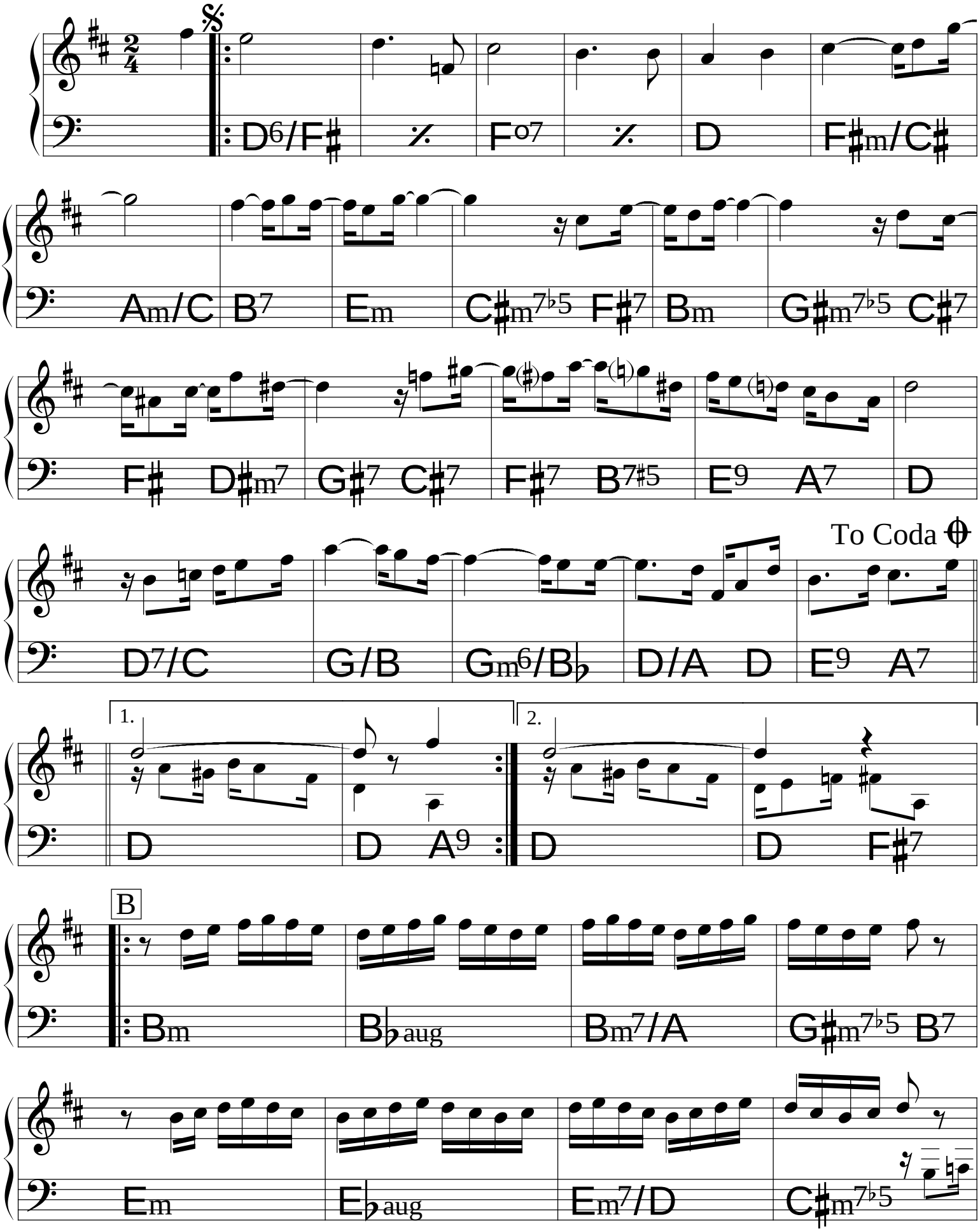

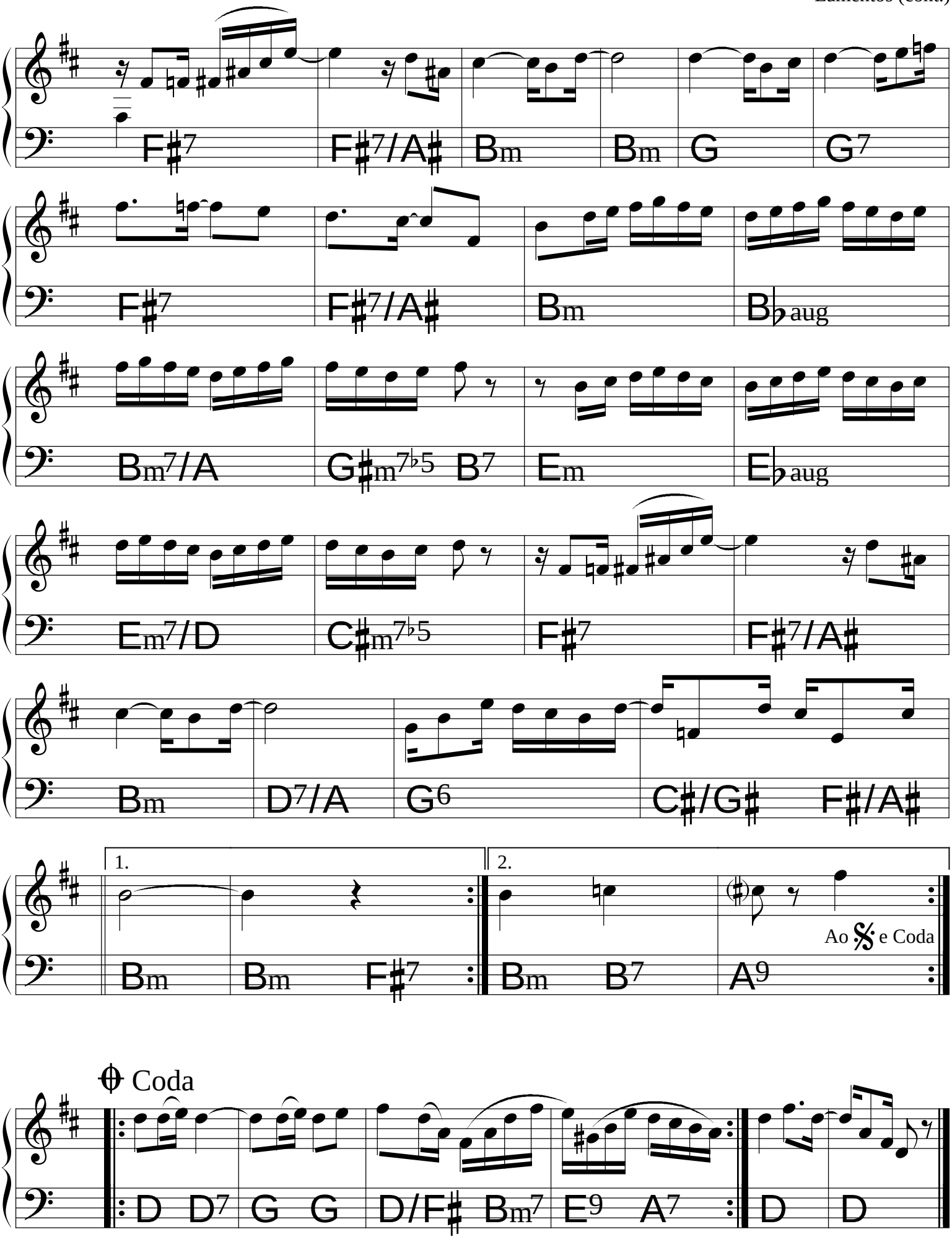
F♯7
F♯7/A♯
Bm
Bm
G
G7
F♯7
F♯7/A♯
Bm
B♭aug
Bm7/A
G♯m7♭5
B7
Em
E♭aug
Em7/D
C♯m7♭5
F♯7
F♯7/A♯
Bm
D7/A
G6
C♯/G♯
F♯/A♯
1.
2.
Bm
Bm
F♯7
Bm
B7
A9
Ao 𝄋 e Coda
Coda
D
D7
G
G
D/F♯
Bm7
E9
A7
D
D

Lígia

Tom Jobim

(Bossa)

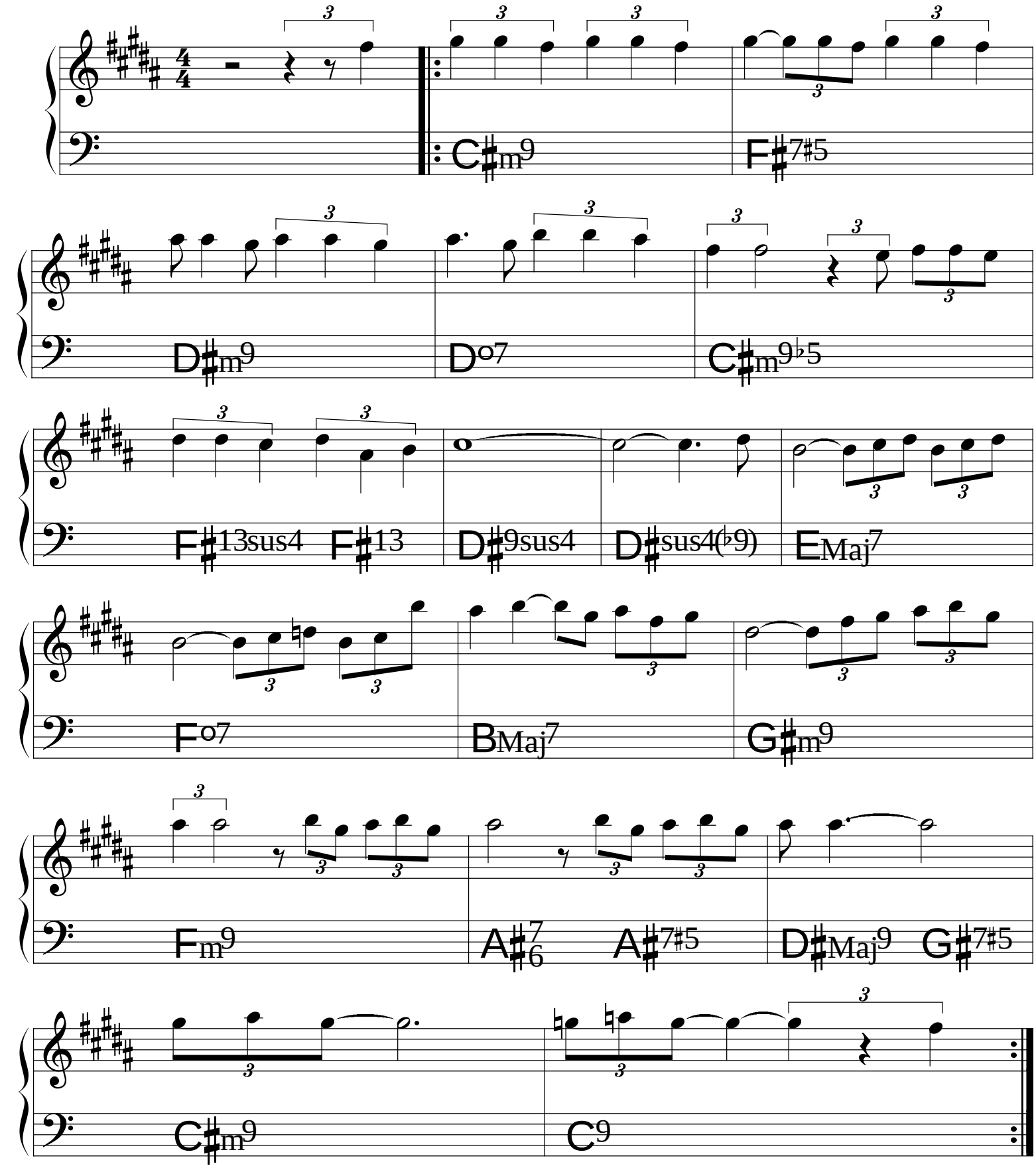

Loro

Egberto Gismonti

(Xaxado) ♩= 120

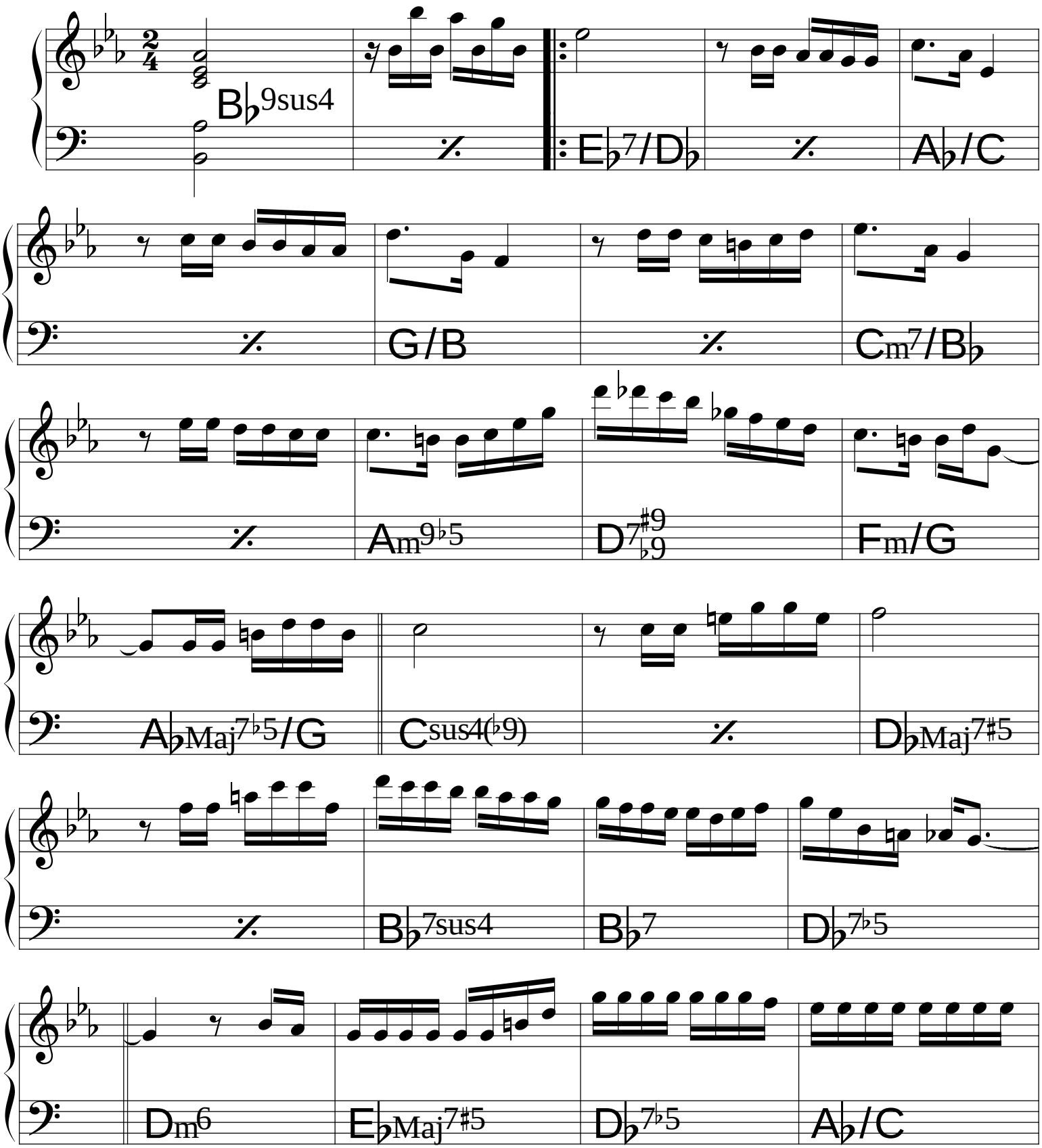

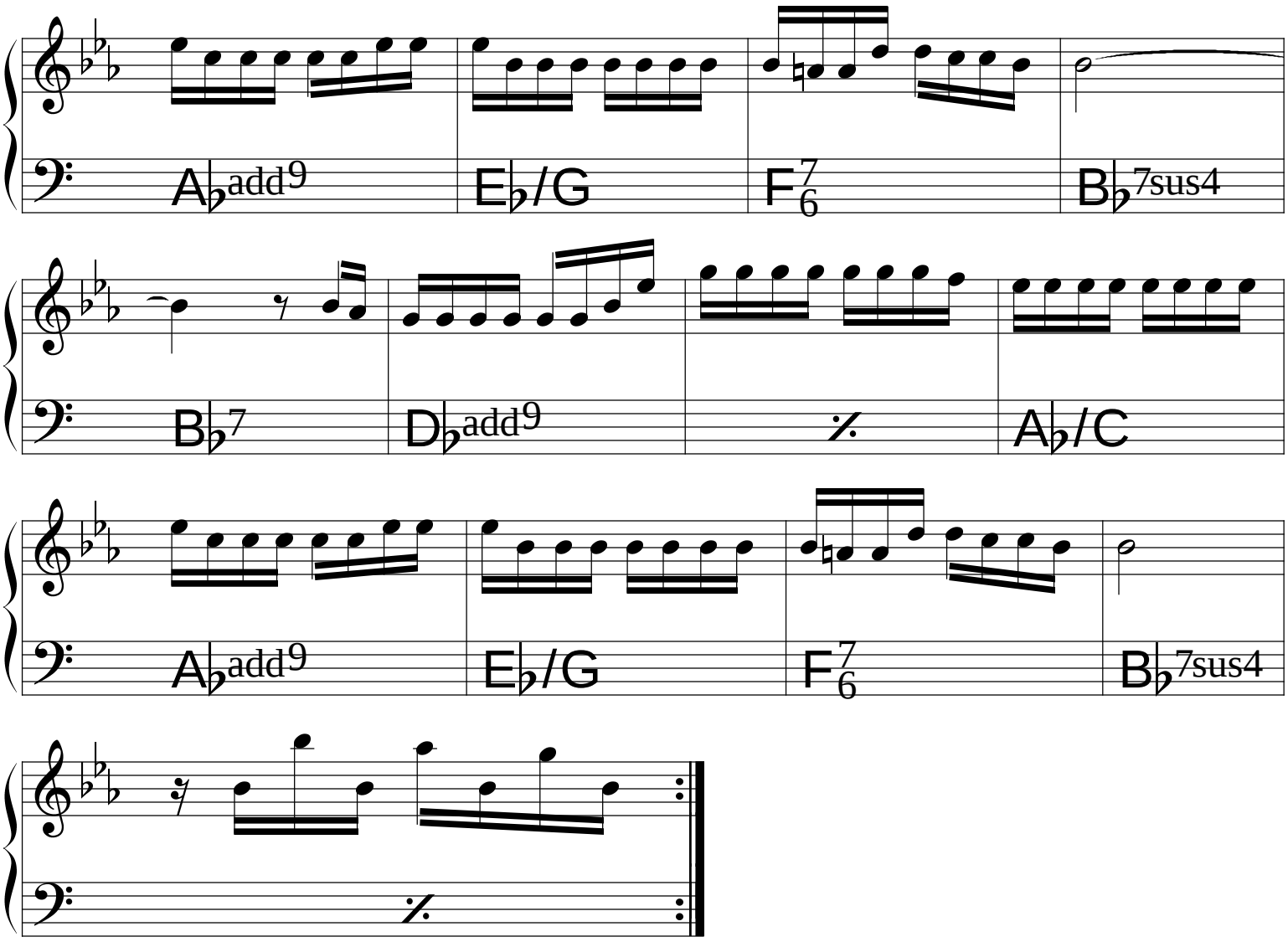
A♭add9
E♭/G
F7/6
B♭7sus4
B♭7
D♭add9
%
A♭/C
A♭add9
E♭/G
F7/6
B♭7sus4
%

(Bossa)

Louco por você

Caetano Veloso

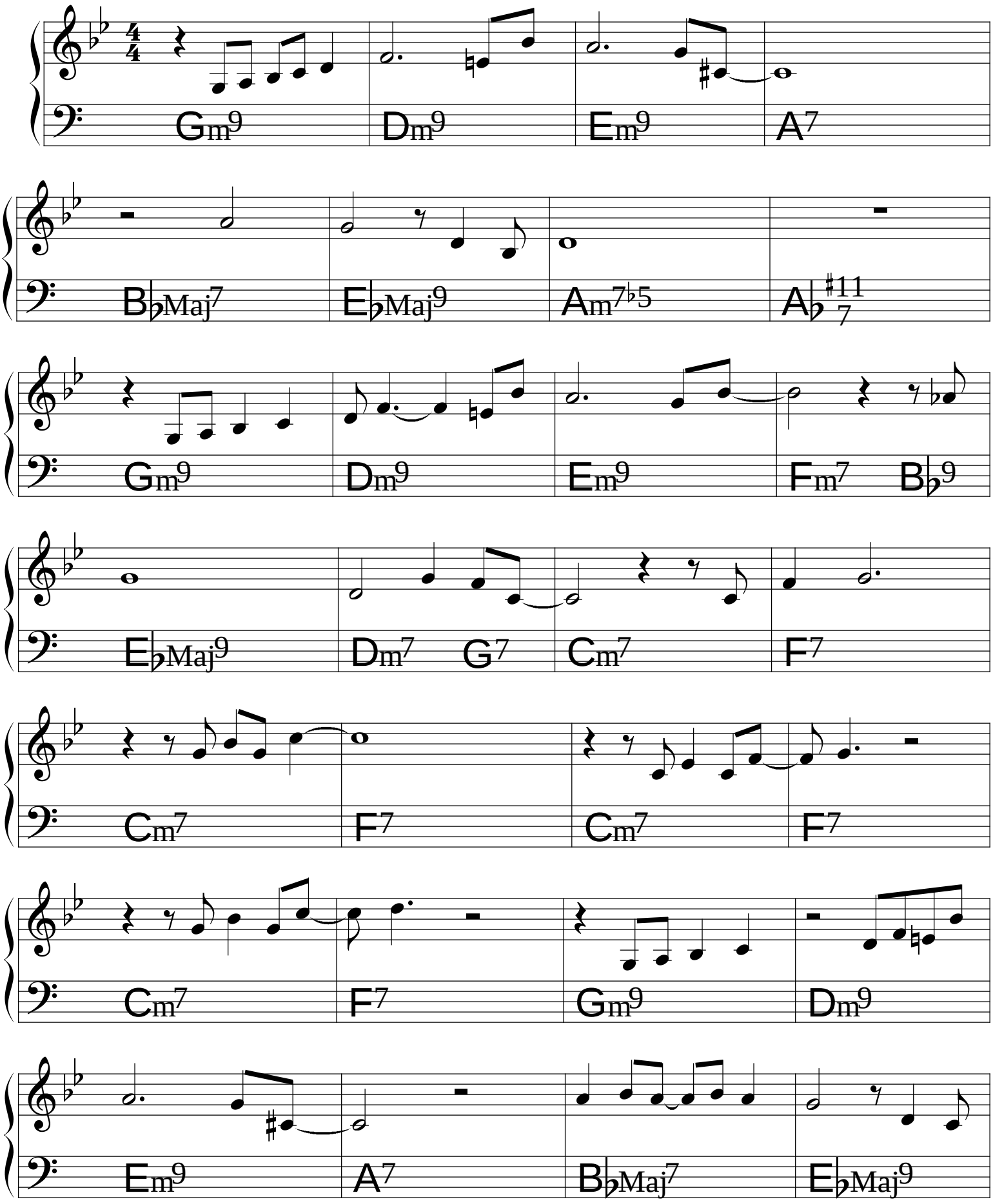

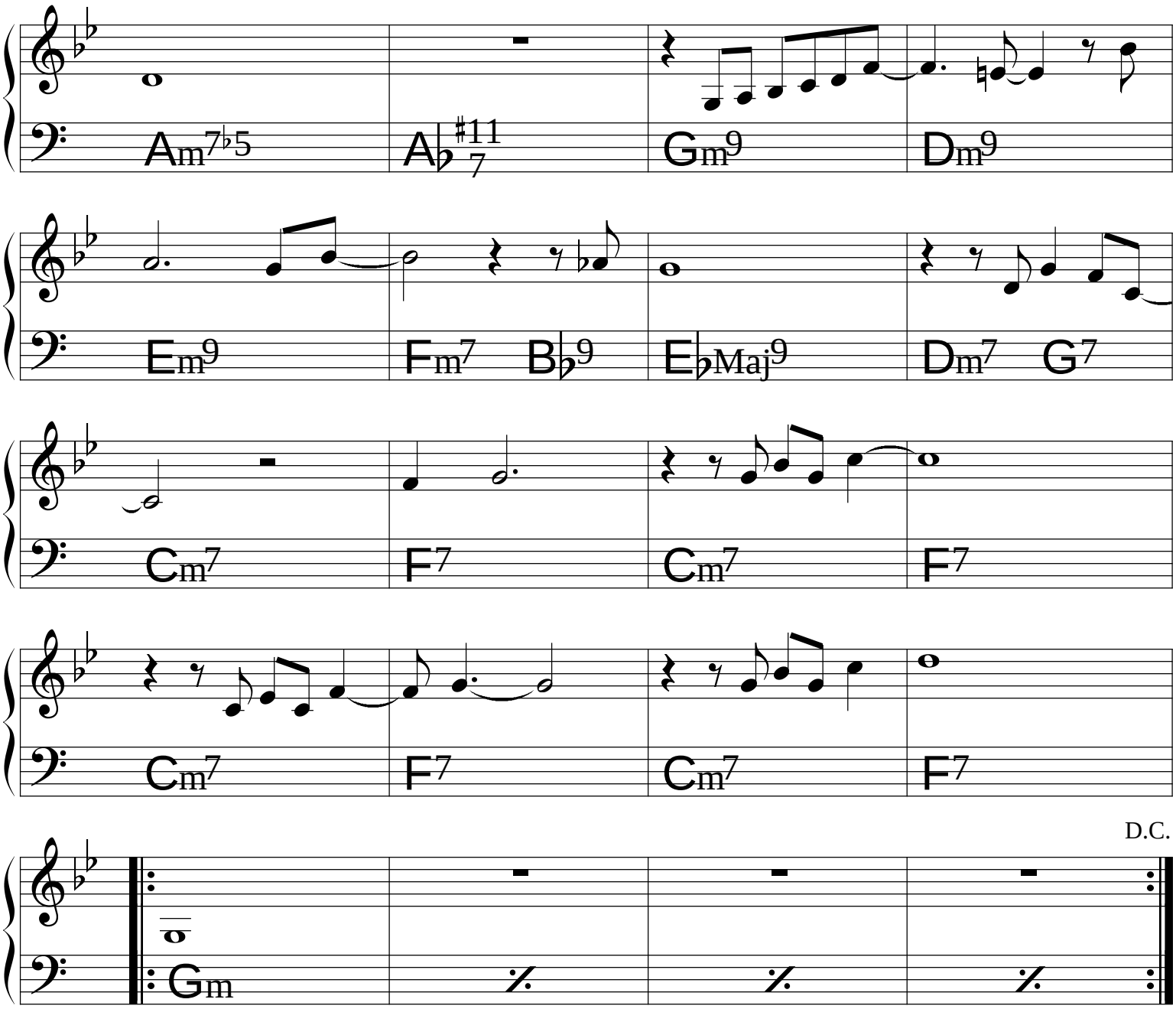
Am7♭5
A♭7♯11
Gm9
Dm9
Em9
Fm7 B♭9
E♭Maj9
Dm7 G7
Cm7
F7
Cm7
F7
Cm7
F7
Cm7
F7
D.C.
Gm

Lua de São Jorge

(Afoxé) ♩ = 104

Caetano Veloso

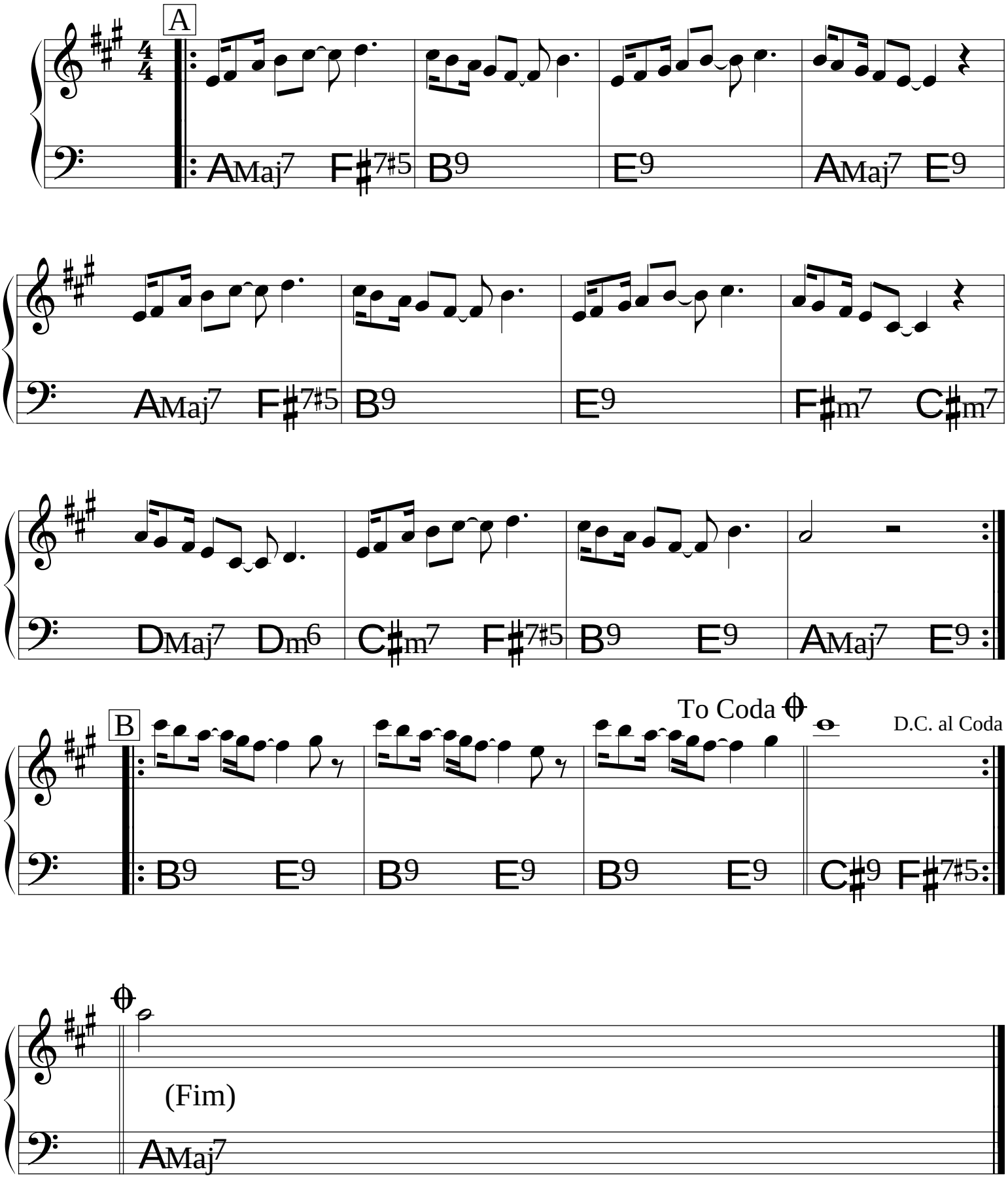

(Bossa)

Lugar Comum

João Donato &
Gilberto Gil

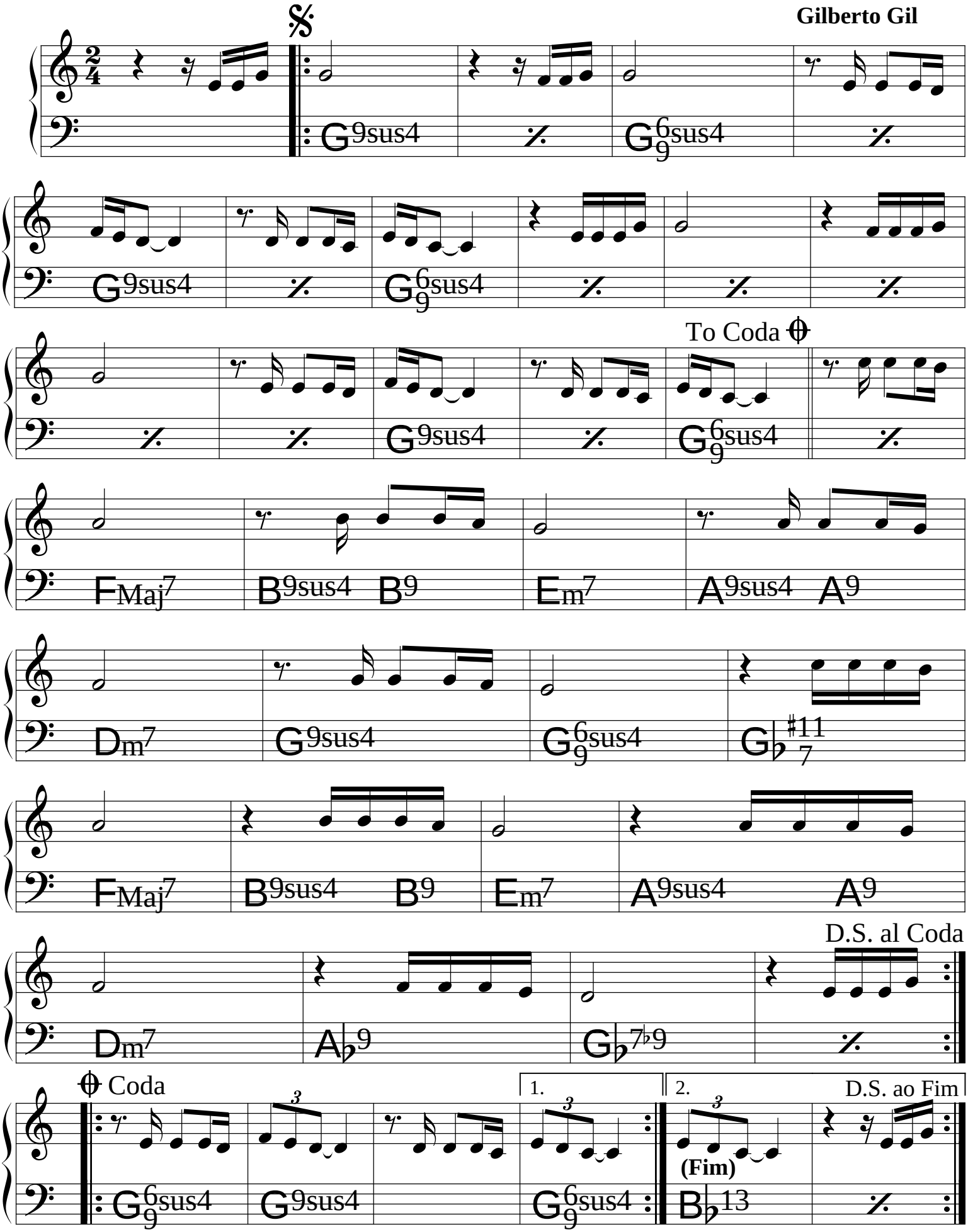

Luiza

Tom Jobim

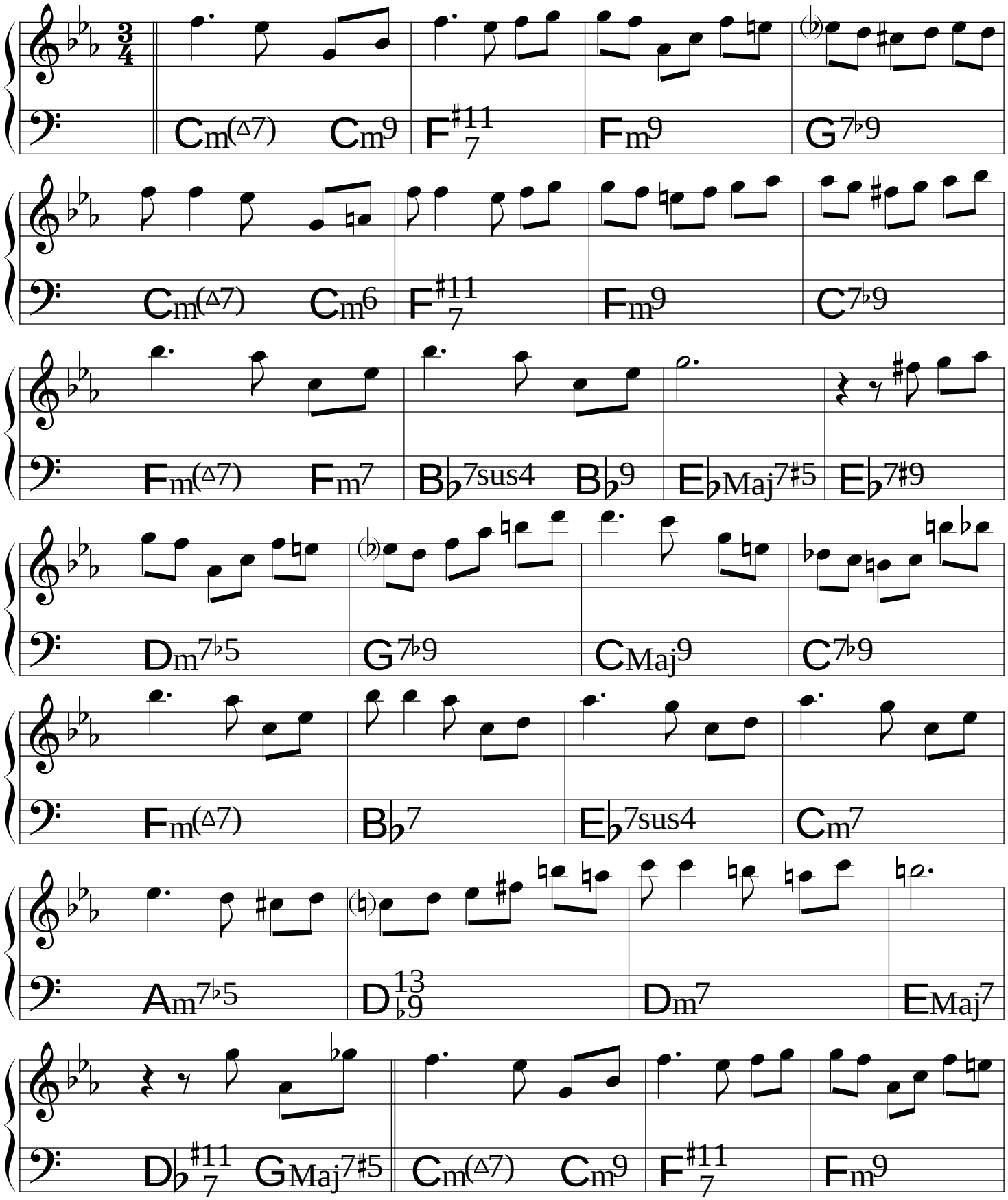

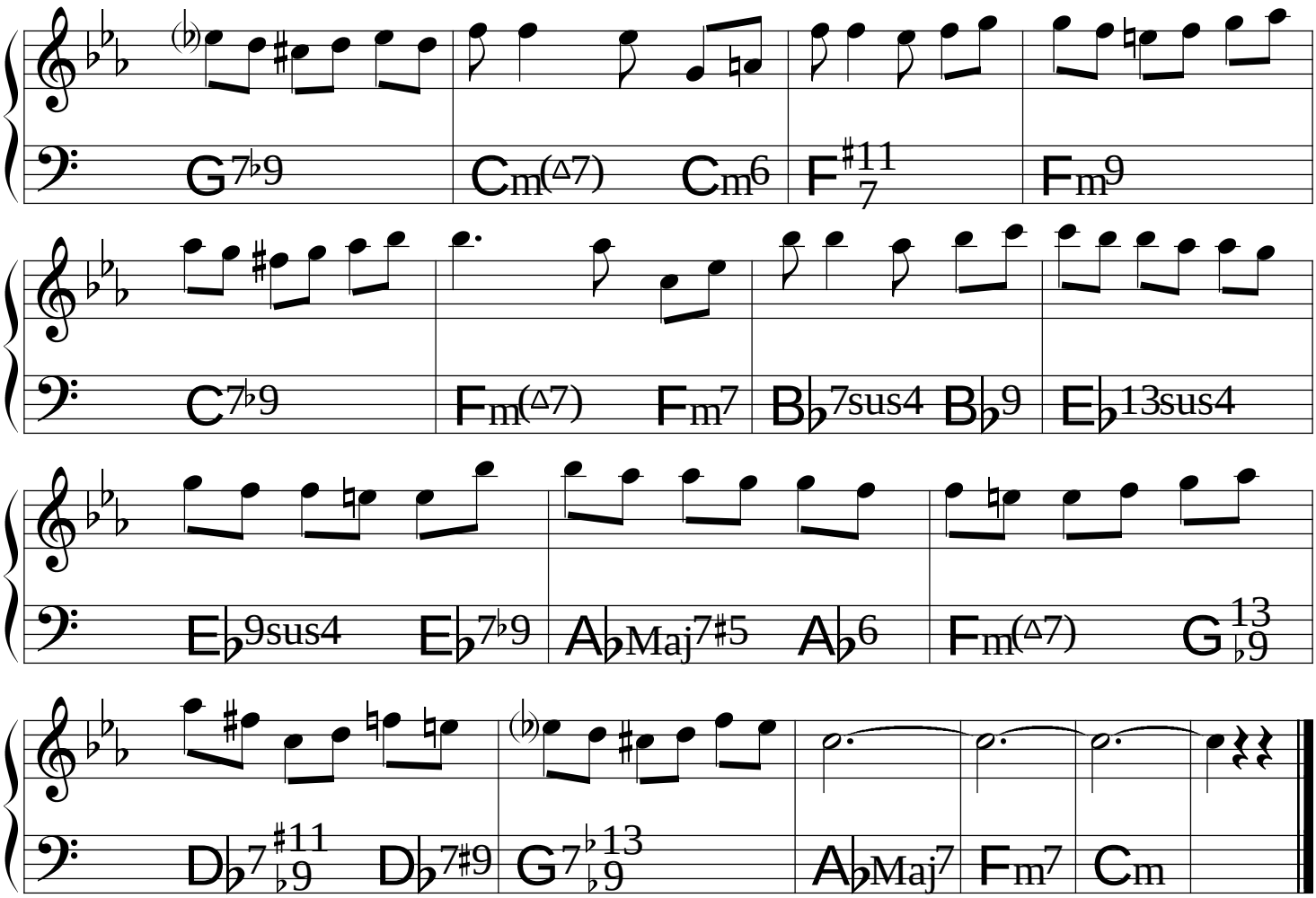
G7♭9
Cm(△7)
Cm6
F7♯11
Fm9
C7♭9
Fm(△7)
Fm7
B♭7sus4
B♭9
E♭13sus4
E♭9sus4
E♭7♭9
A♭Maj7♯5
A♭6
Fm(△7)
G♭9 13
D♭7♭9♯11
D♭7♯9
G7♭9♭13
A♭Maj7
Fm7
Cm

Madrugada

Flavio Goulart

♩ = 62

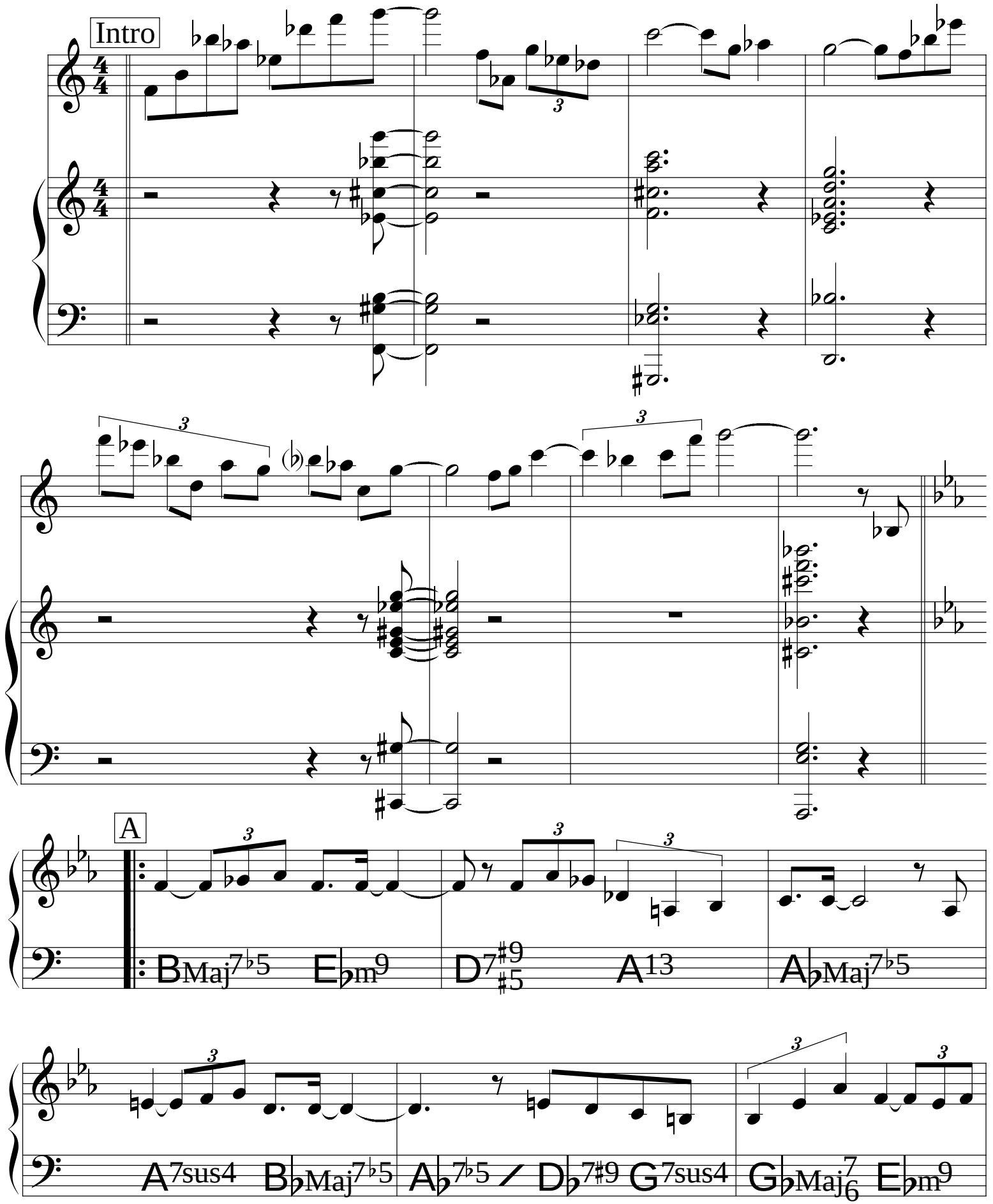

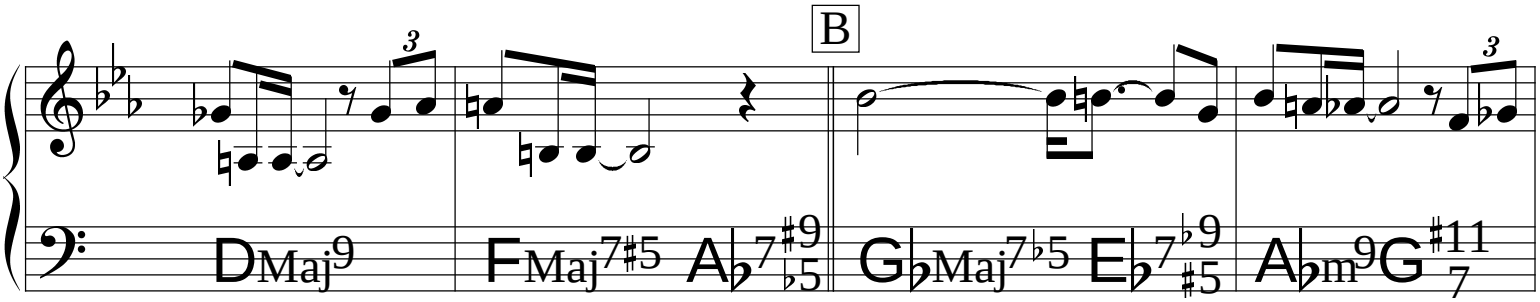

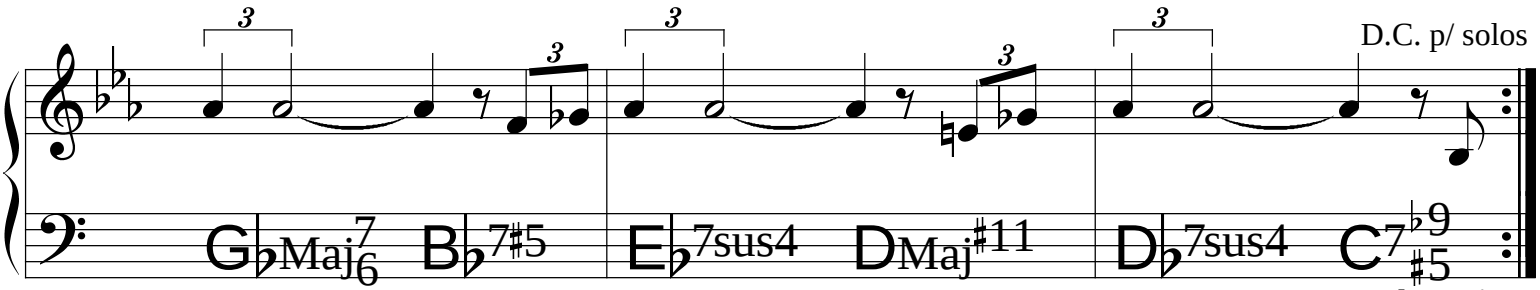

Depois dos Solos: Tema, Coda e **Fim.**

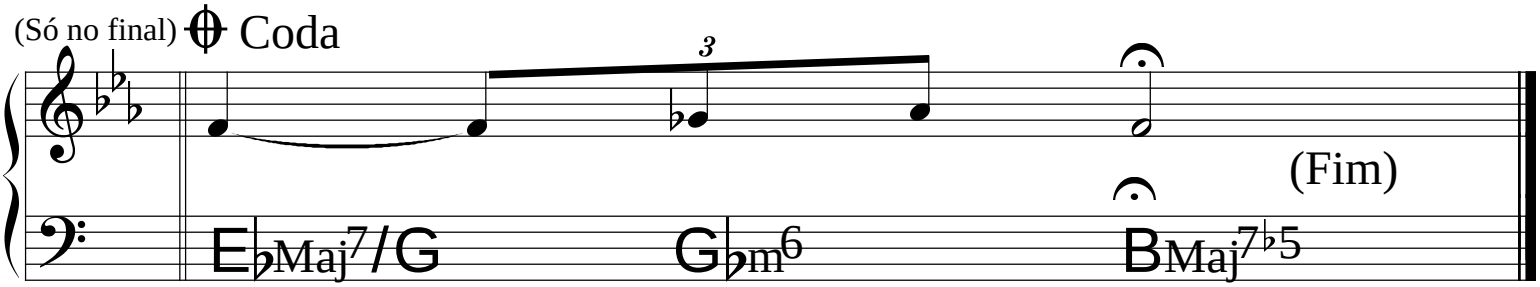

© 1981. **Mocambo Music.** Flavio Goulart.
All Rights Reserved. International Copyright Secured.

Manhã de carnaval

Luiz Bonfá &
Antônio Maria

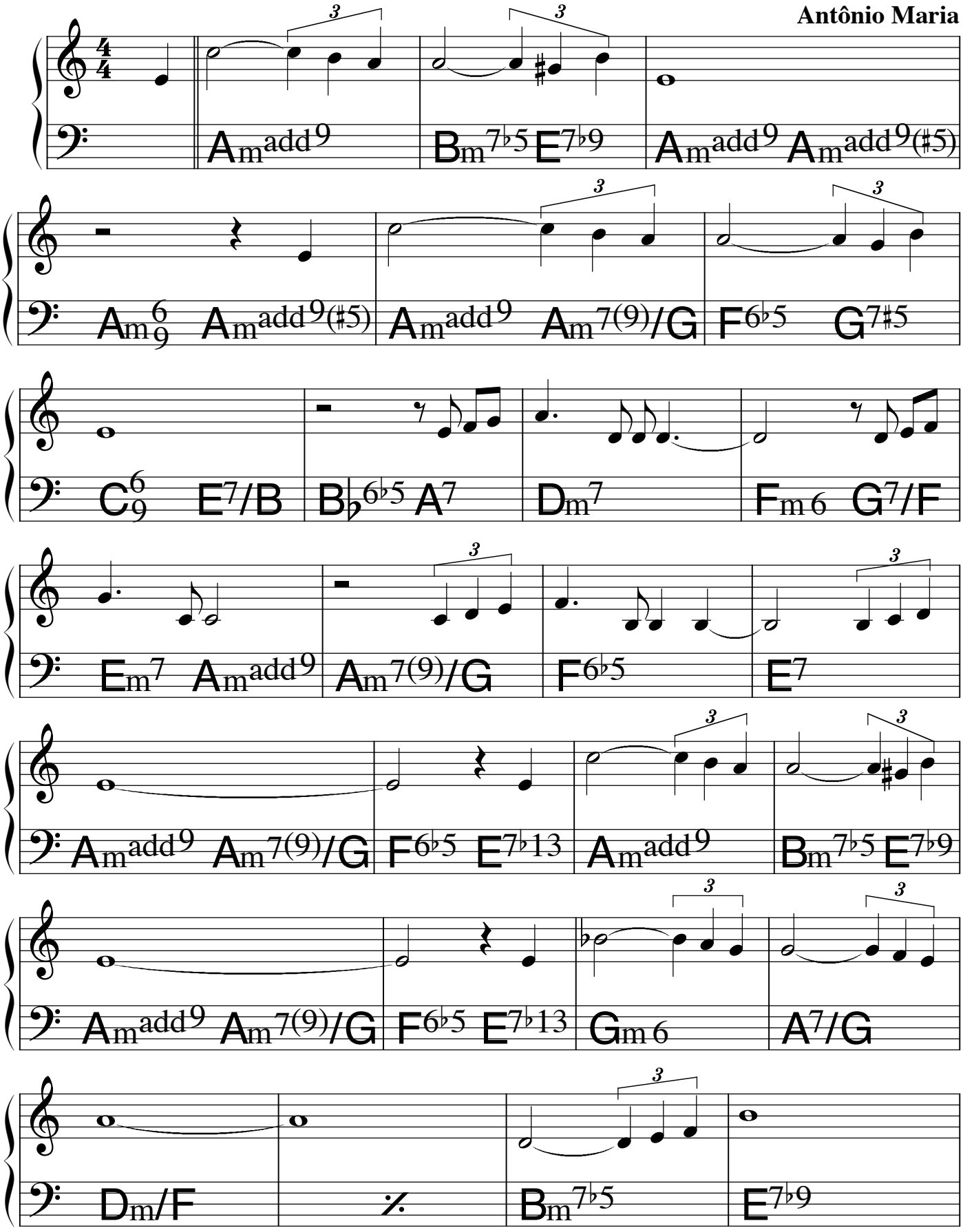

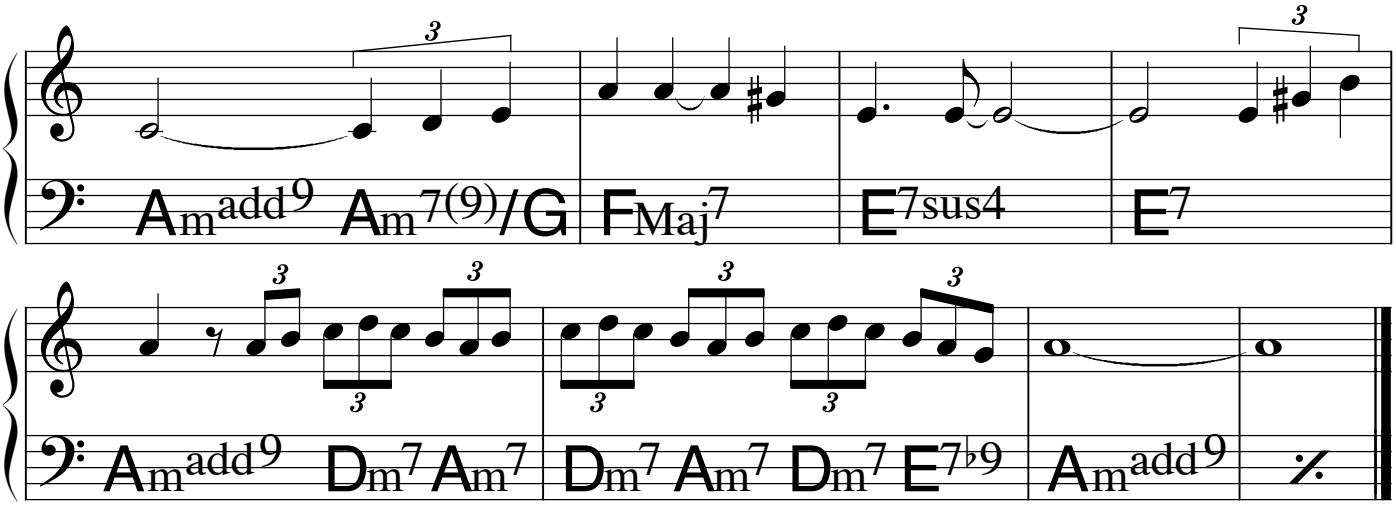
Amadd9
Am7(9)/G
FMaj7
E7sus4
E7
Amadd9
Dm7
Am7
Dm7
Am7
Dm7
E7♭9
Amadd9

♩=90

Maracatú

Egberto Gismonti

cantando

Bm9

Bm9

A♭m9♭5

Bm9

F♯7♭9

(Fim)

Bm7

F♯m/B

GMaj7♭5/B

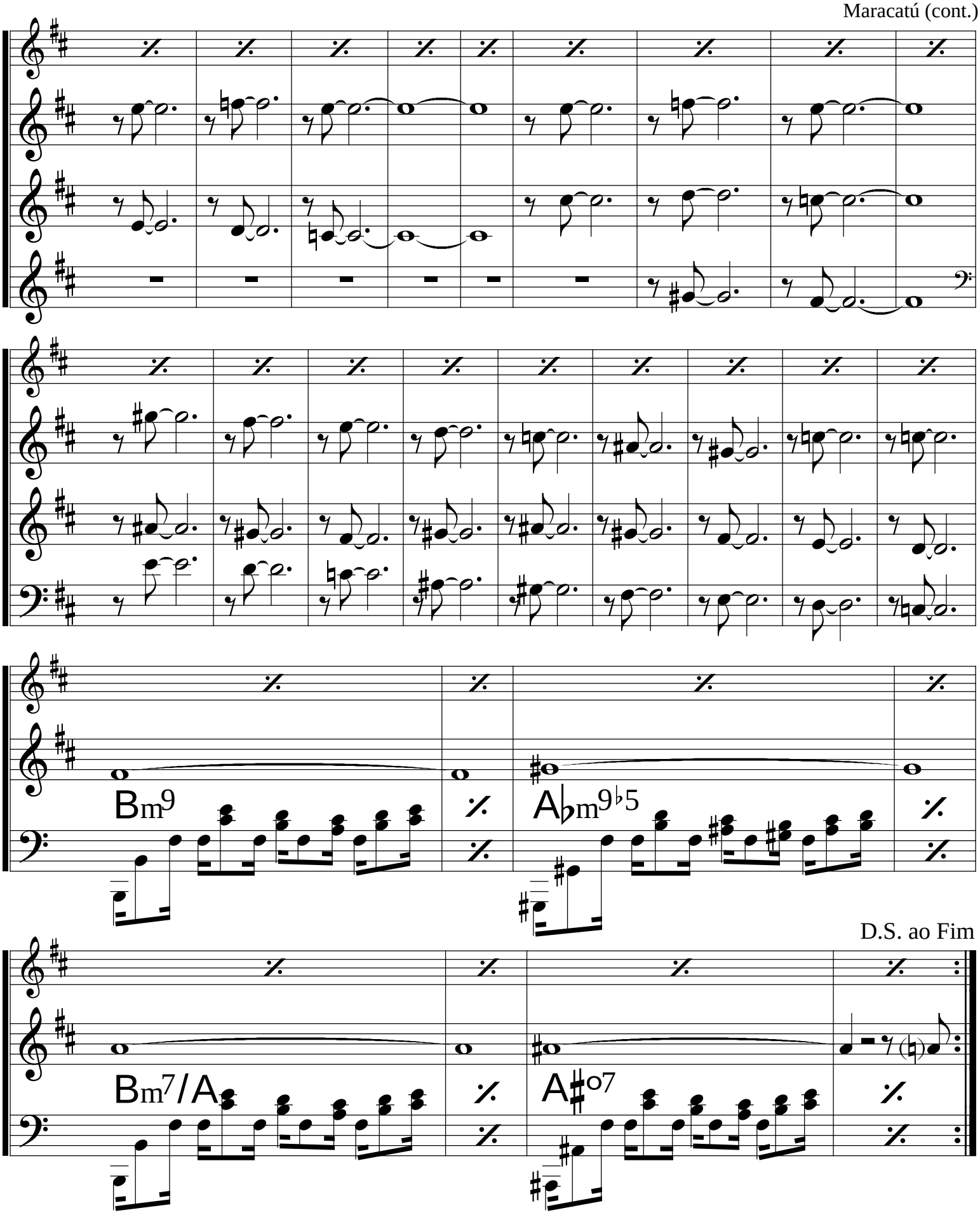
Bm9
A♭m9♭5
D.S. ao Fim
Bm7/A
A♯o7

Mas Que Nada

Jorge Benjor

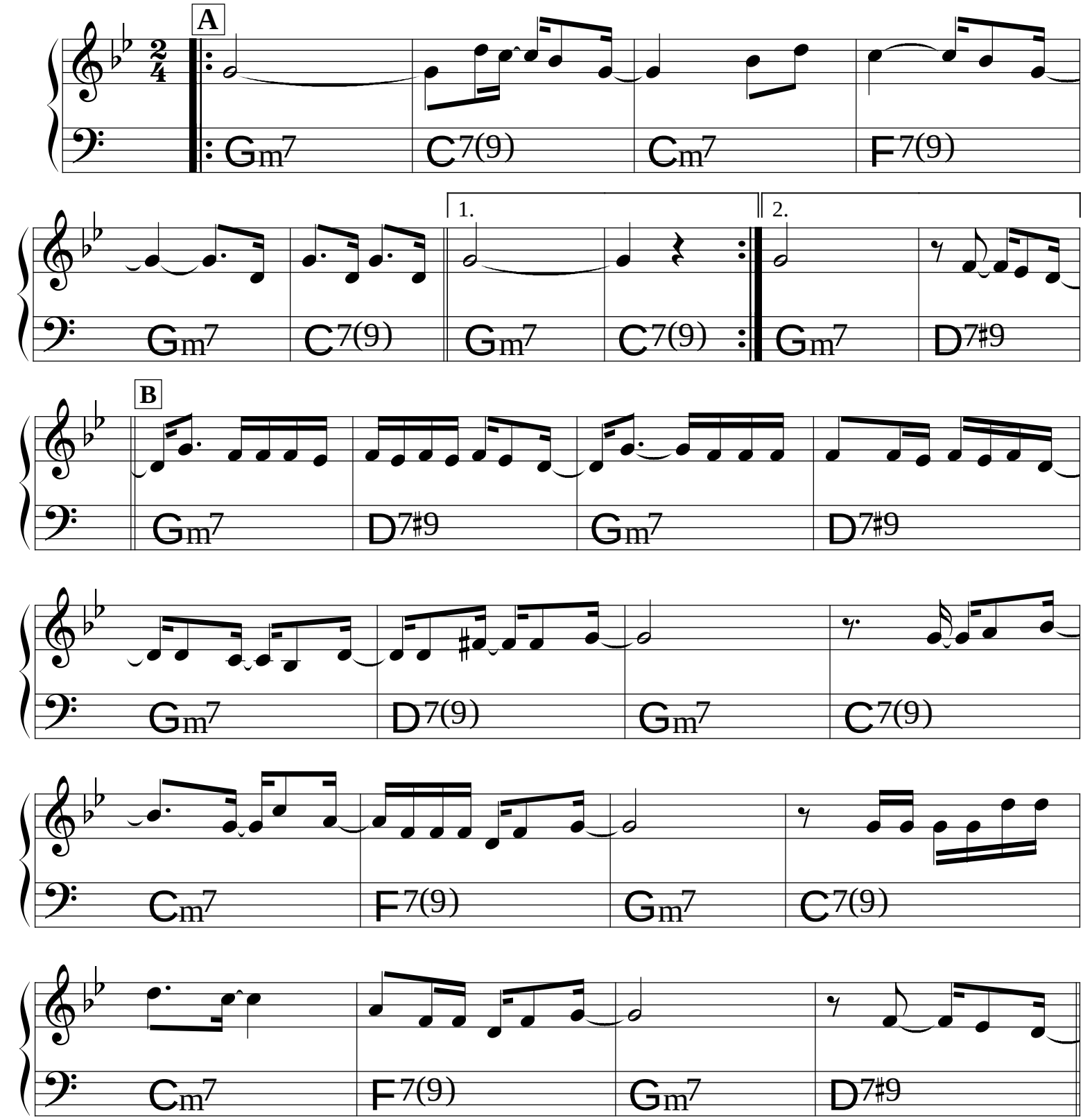

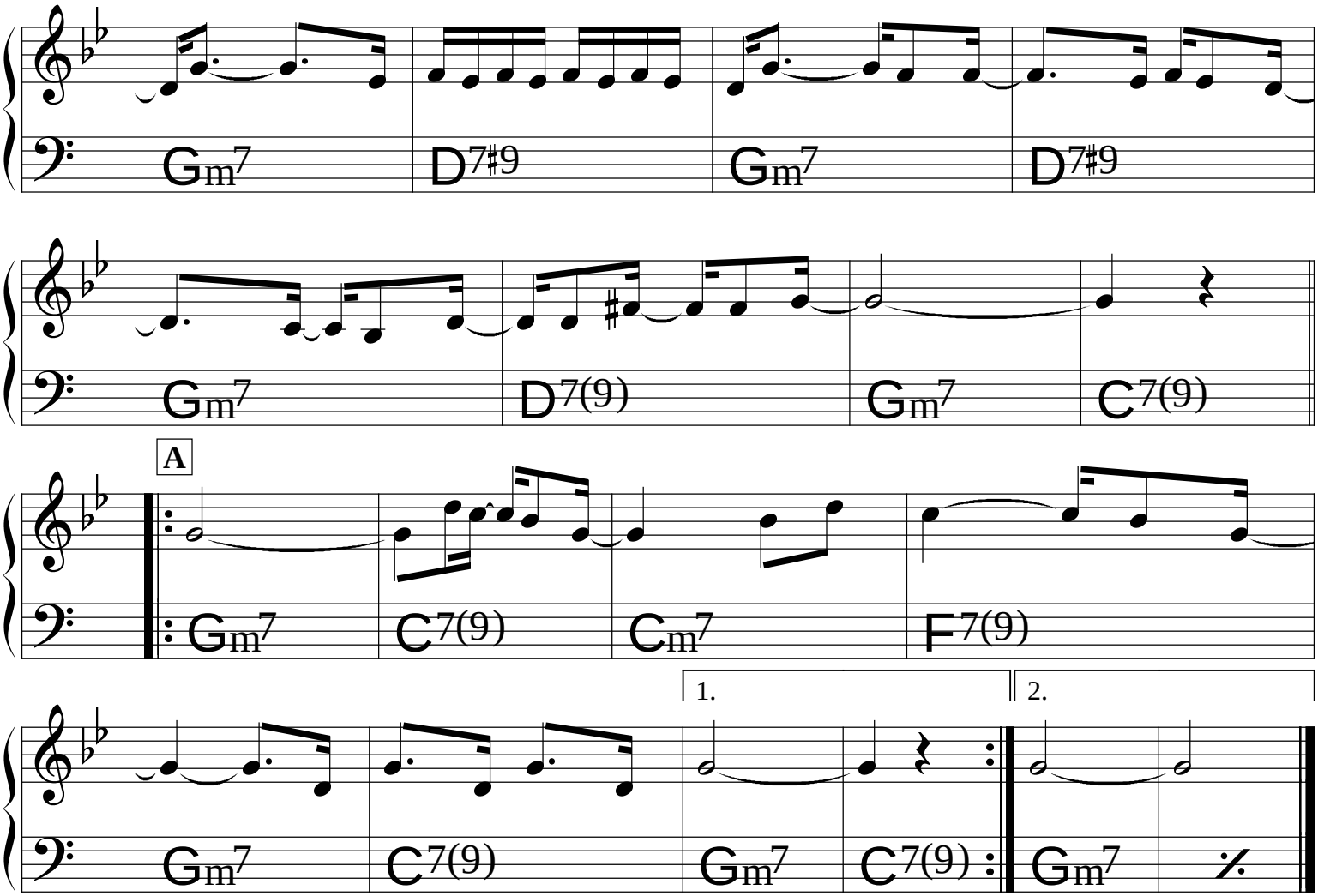
Gm7
D7♯9
Gm7
D7♯9
Gm7
D7(9)
Gm7
C7(9)
A
Gm7
C7(9)
Cm7
F7(9)
1.
2.
Gm7
C7(9)
Gm7
C7(9)
Gm7

Melancia

Rique Pantoja

♩= 127

Intro

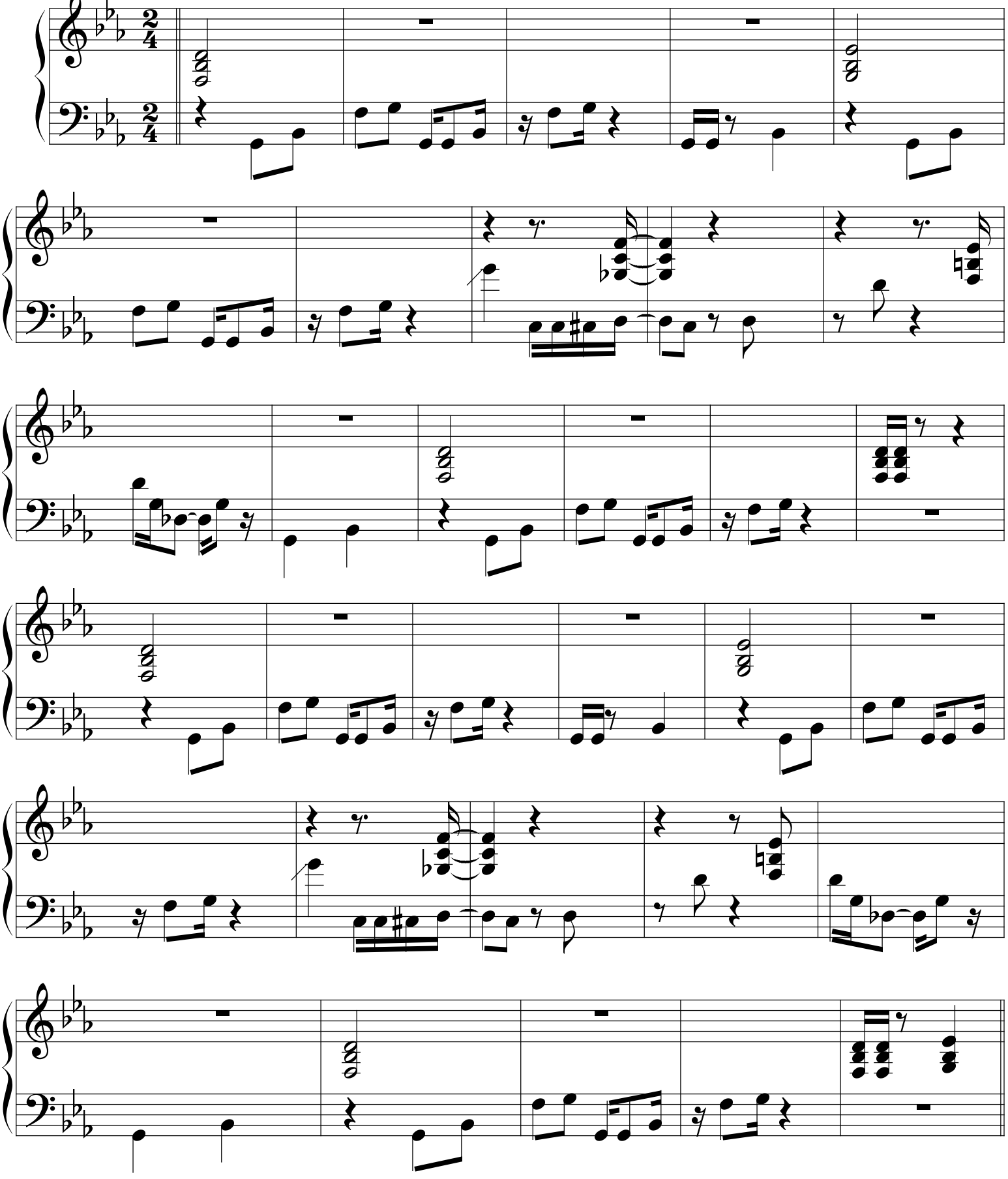

(Samba)

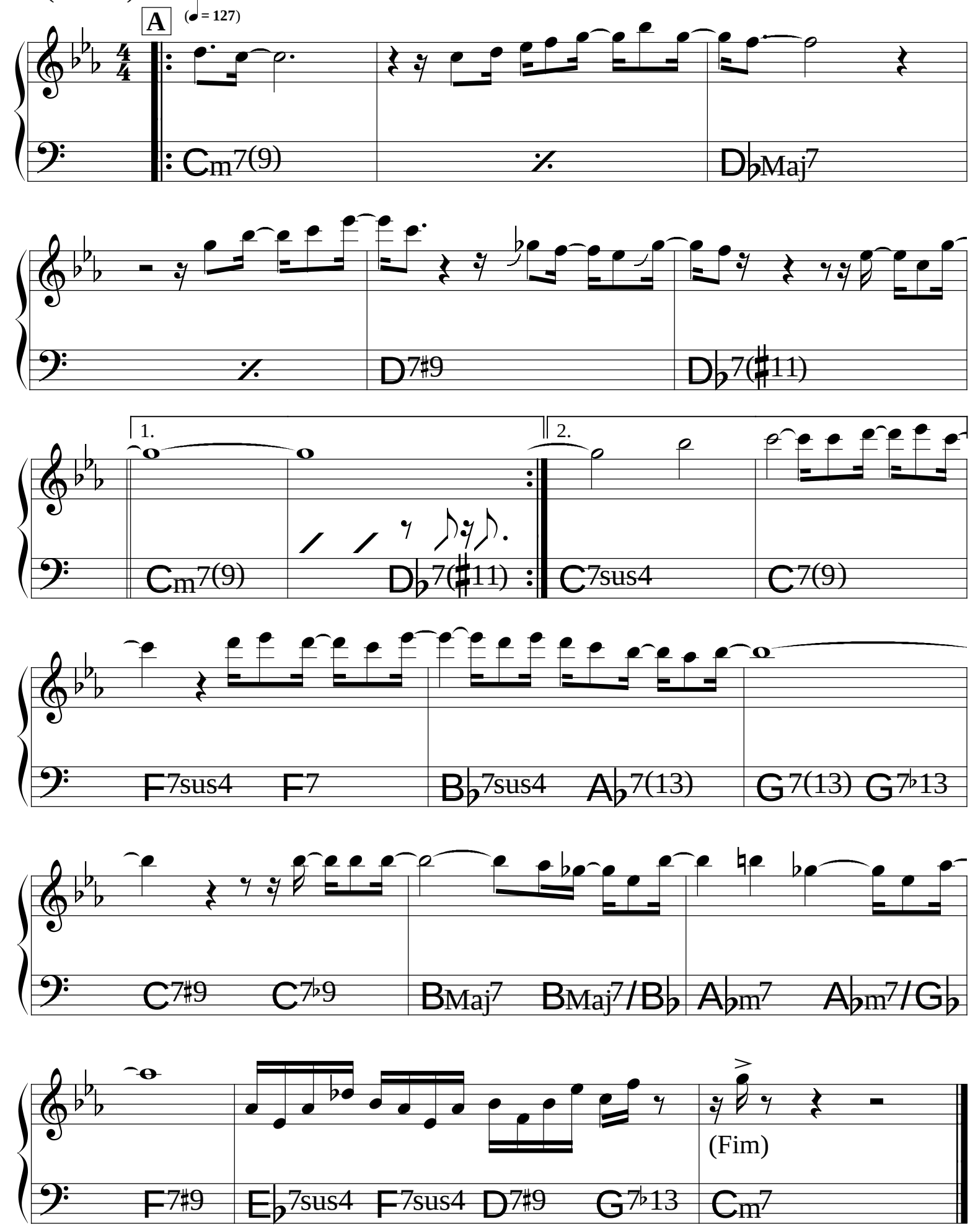
A
(♩= 127)
Cm7(9)
DbMaj7
D7#9
Db7(#11)
1.
2.
Cm7(9)
Db7(#11)
C7sus4
C7(9)
F7sus4
F7
Bb7sus4
Ab7(13)
G7(13)
G7b13
C7#9
C7b9
BMaj7
BMaj7/Bb
Abm7
Abm7/Gb
F7#9
Eb7sus4
F7sus4
D7#9
G7b13
Cm7
(Fim)

Menino do Rio

Caetano Veloso

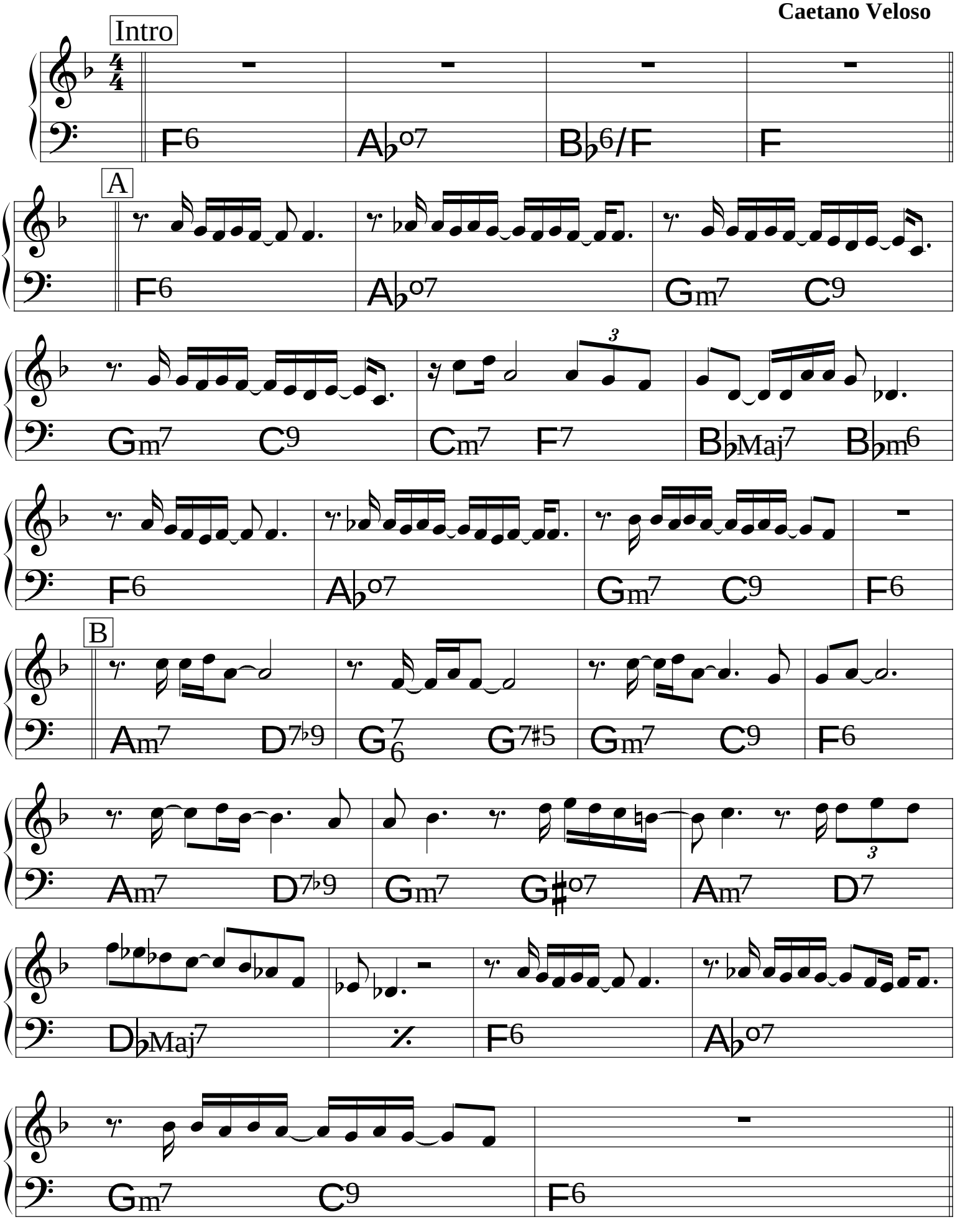

(Bolero) ♩= 116

Meu bem, meu mal

Caetano Veloso

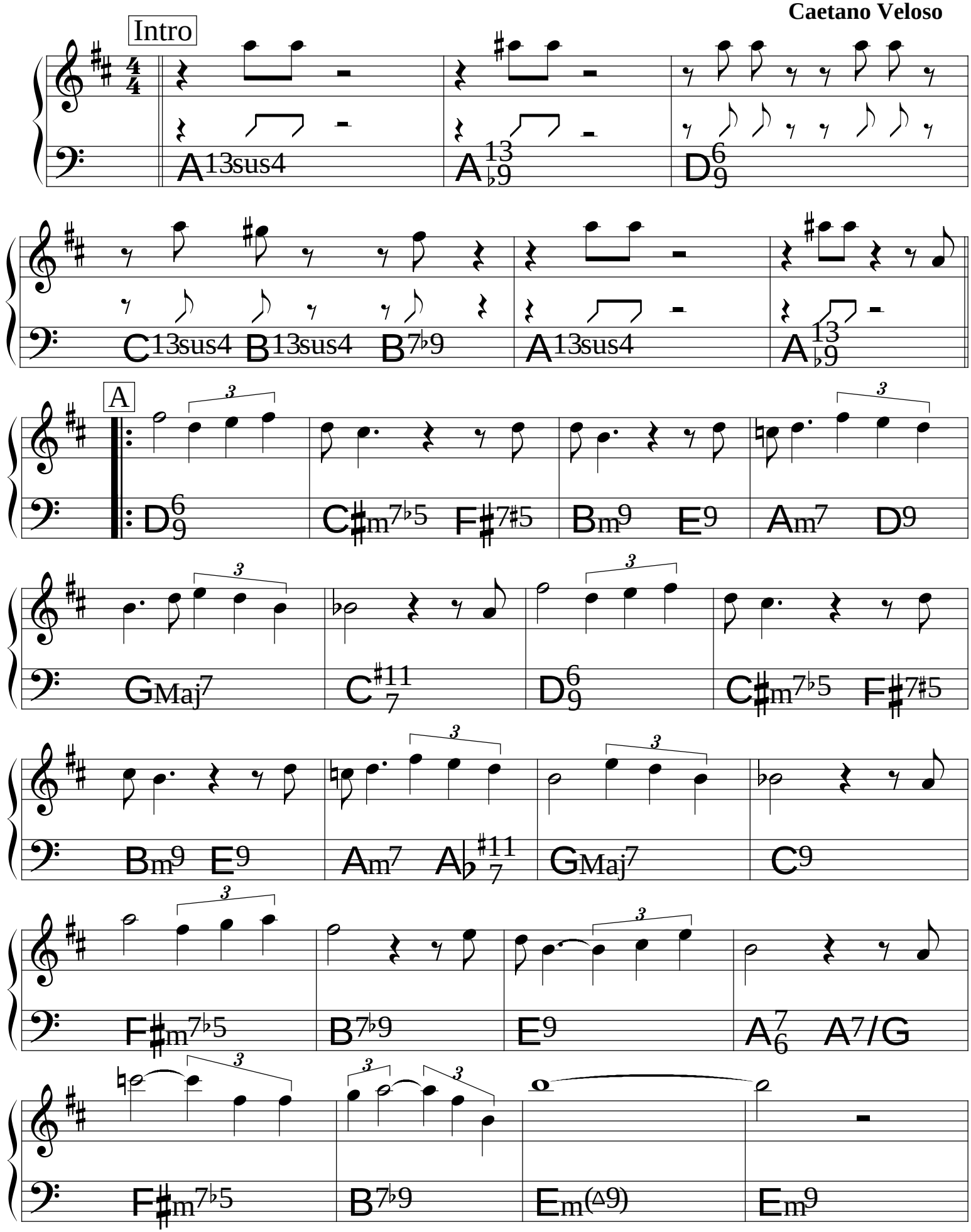

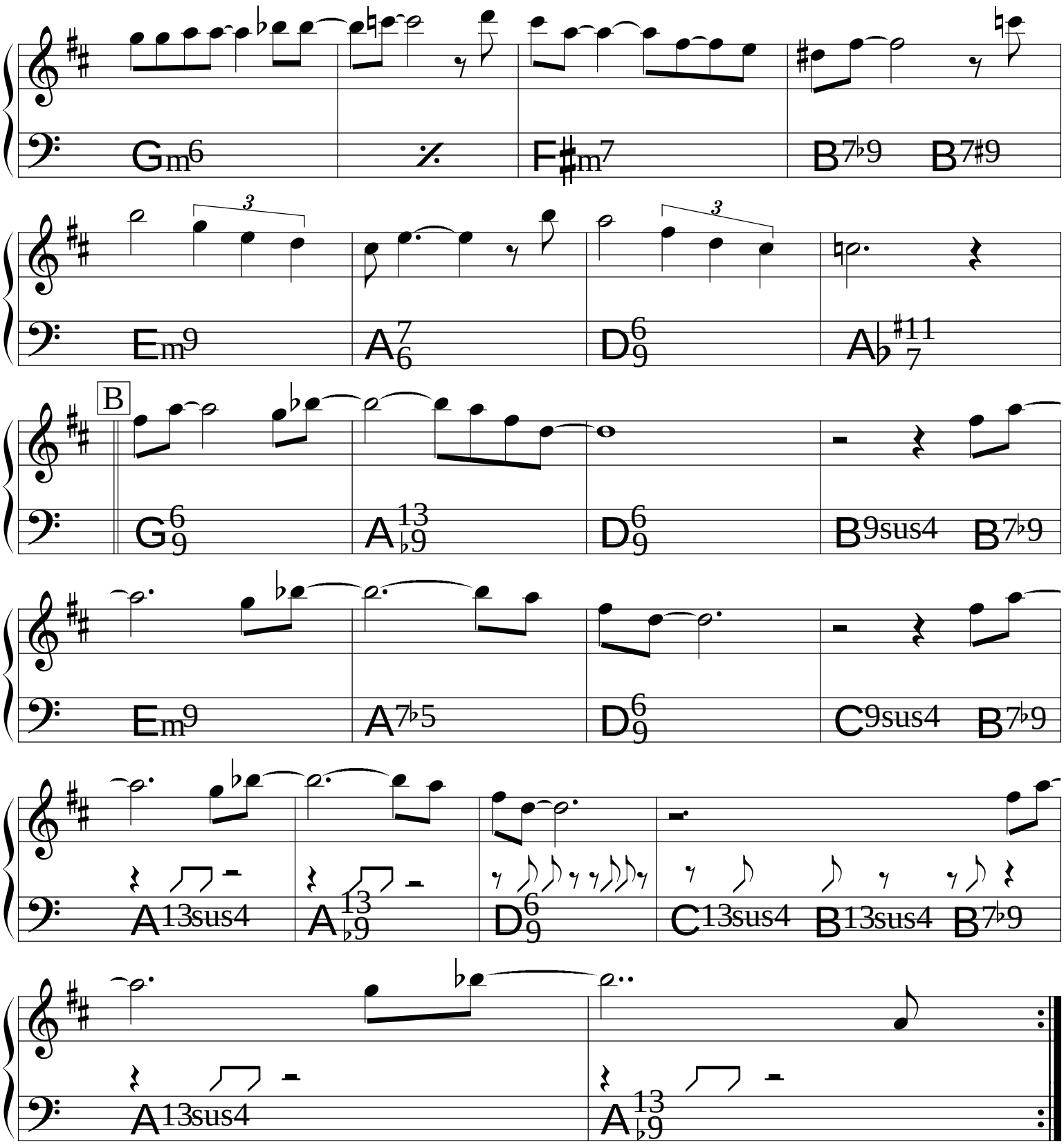
Gm6
F#m7
B7♭9
B7♯9
Em9
A7 6
D6 9
A♭ ♯11 7
B
G6 9
A13 ♭9
D6 9
B9sus4
B7♭9
Em9
A7♭5
D6 9
C9sus4
B7♭9
A13sus4
A13 ♭9
D6 9
C13sus4
B13sus4
B7♭9
A13sus4
A13 ♭9

Meu Bem Querer

(♩= 100)

Djavan

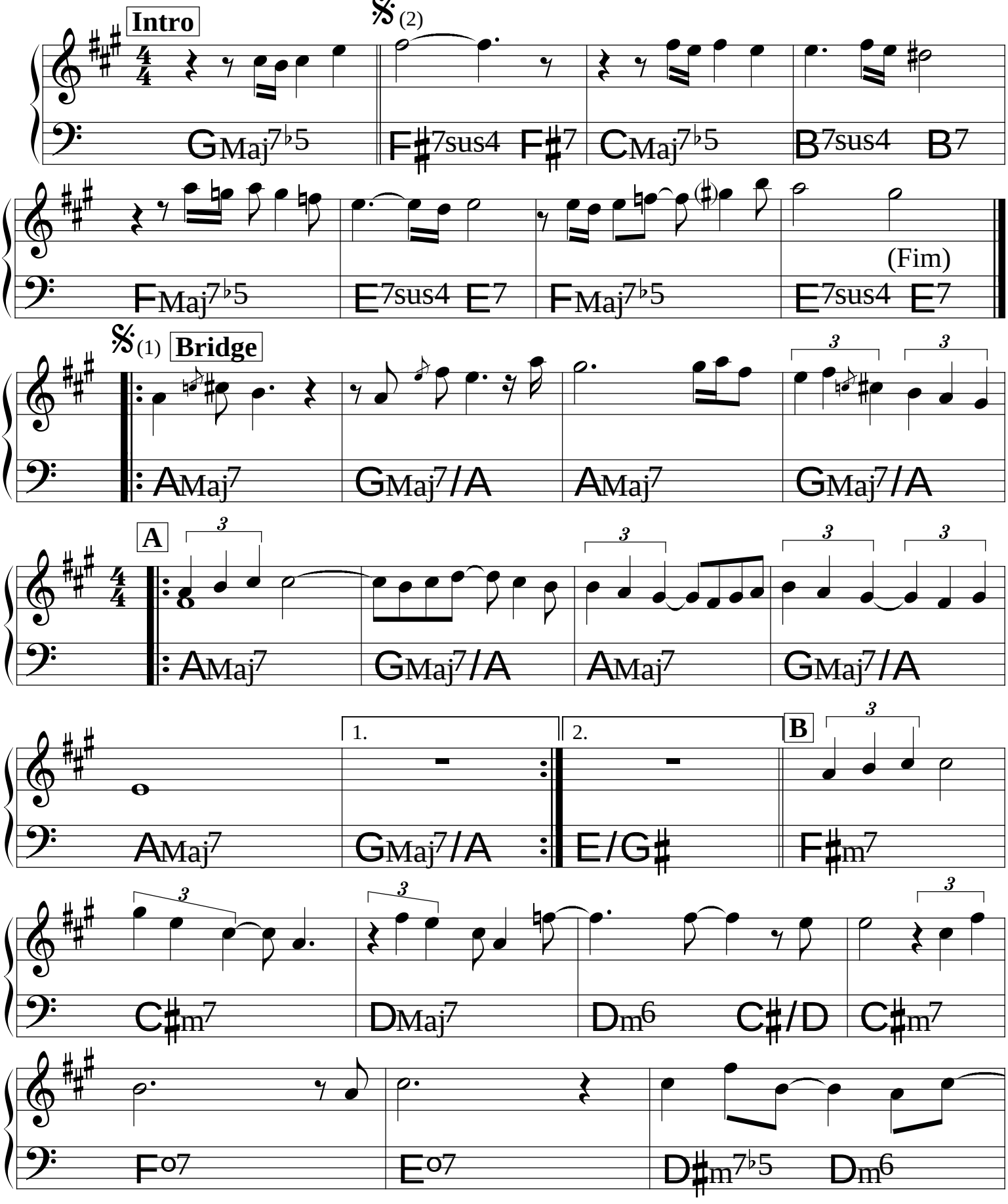

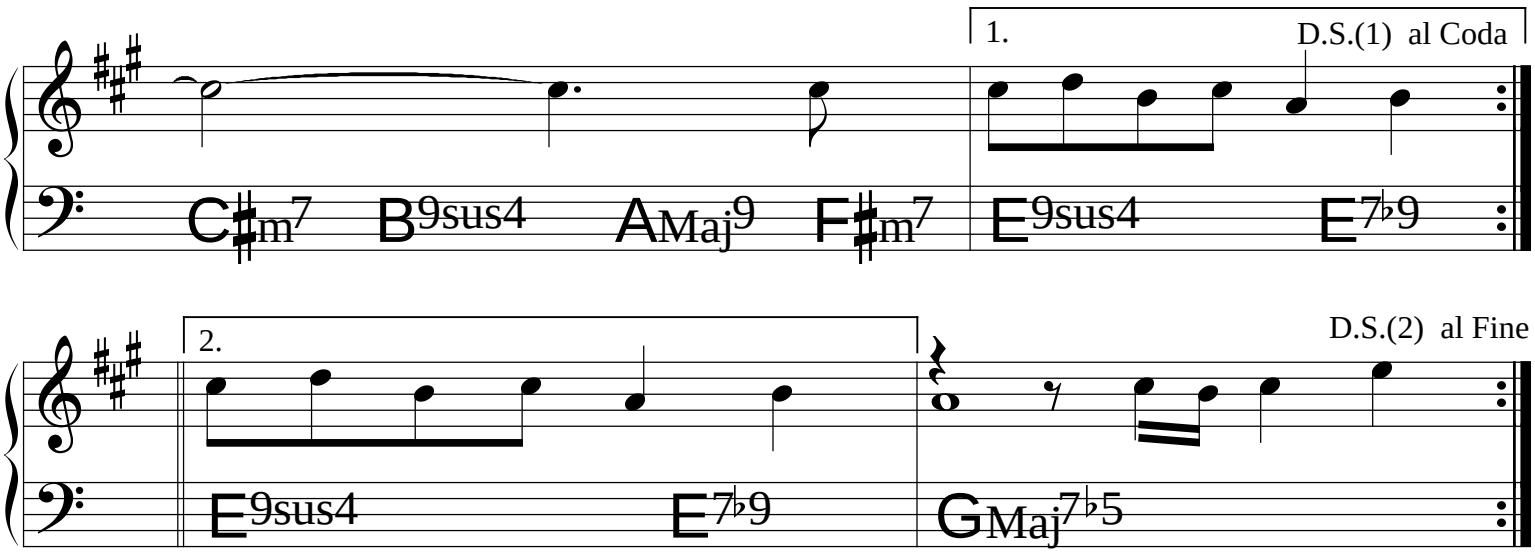
1.
D.S.(1) al Coda
C♯m7
B9sus4
AMaj9
F♯m7
E9sus4
E7♭9
2.
D.S.(2) al Fine
E9sus4
E7♭9
GMaj7♭5

Minha Saudade

João Donato &
João Gilberto

(Bossa)

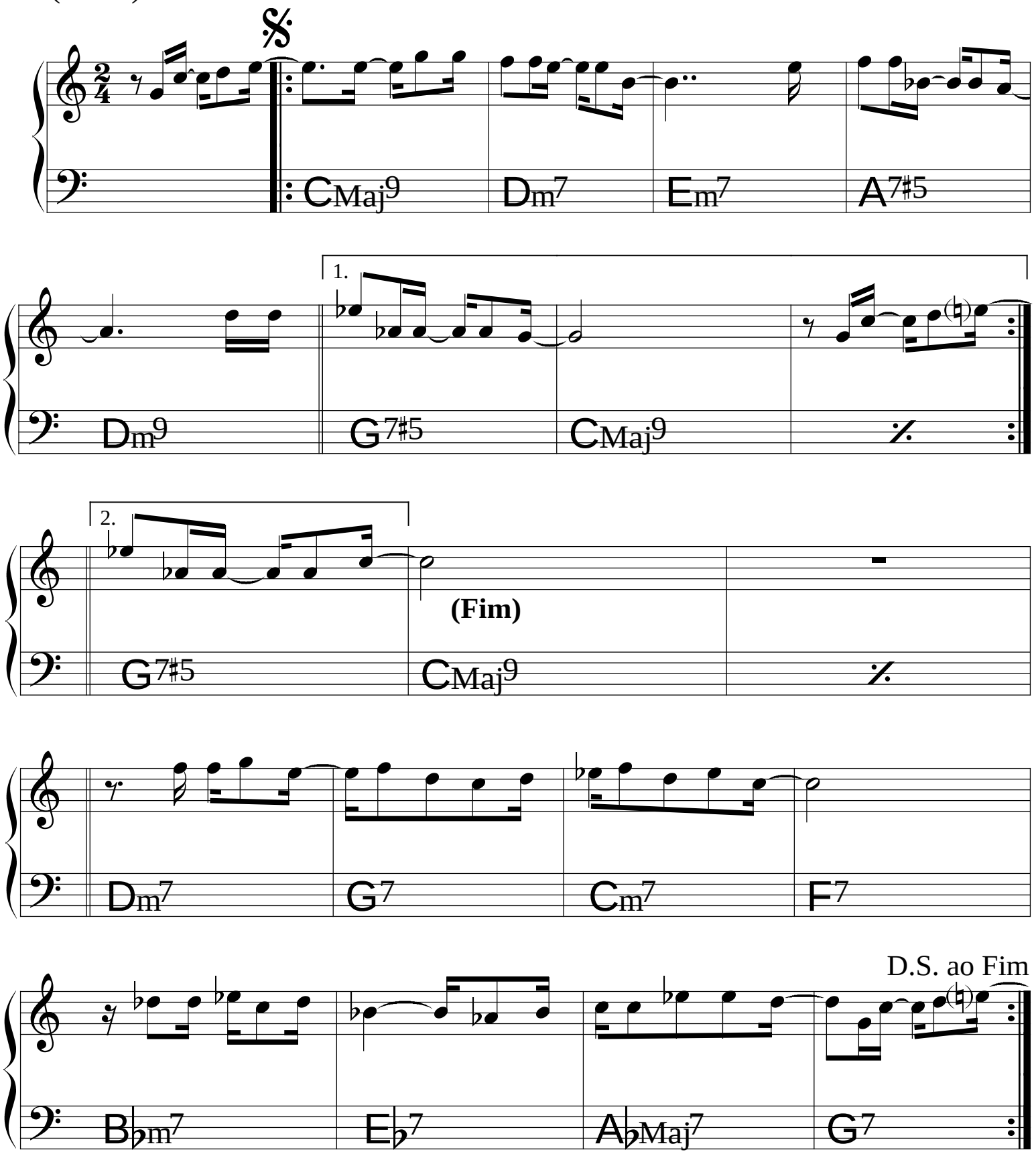

Montreux

Hermeto Pascoal

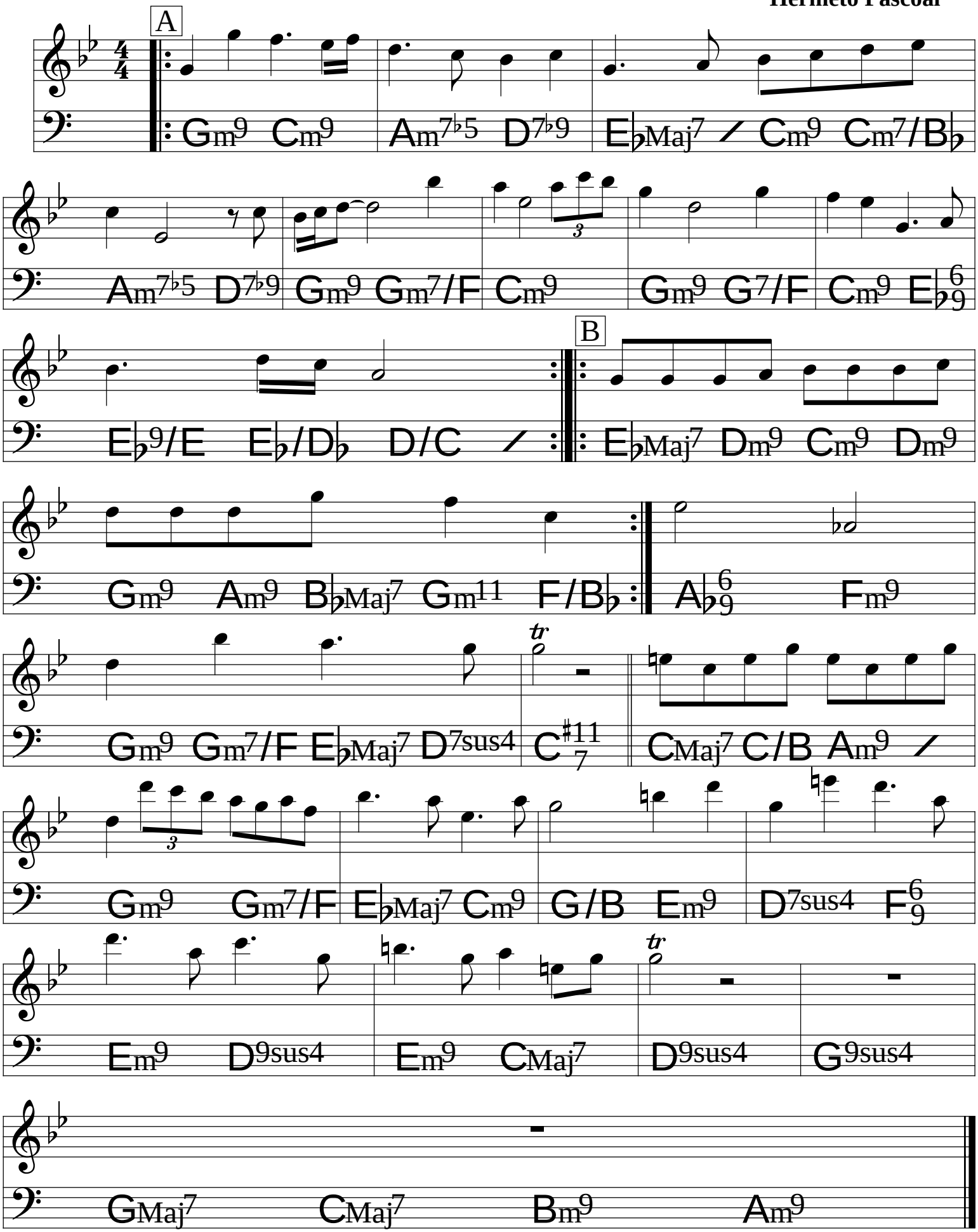

Nada Será Como Antes

♩= 132

Milton Nascimento

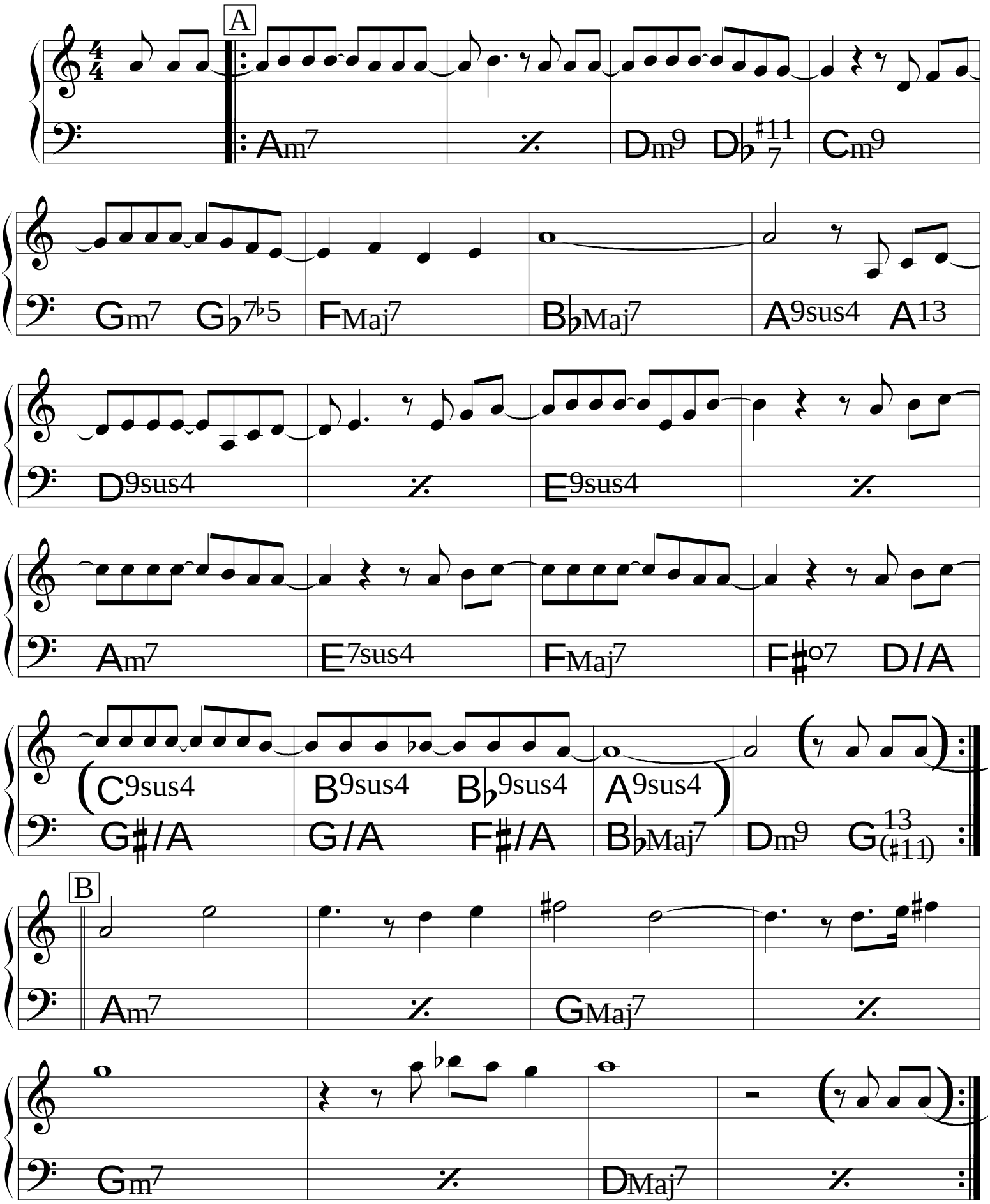

(Baião) ♩= 124

Nordestina

Olmir Stocker

Intro

C7sus4 B♭7sus4

To Coda 1.

A♭9sus4 G♭9sus4 G♭9sus4 E9sus4 E9sus4 D9sus4 C9sus4

2. A

C C9sus4 C D/C C C9sus4 C D/C

C C9sus4 C D/C C C9sus4 C D/C

B

Am9 FMaj9 Em11 C♯m9 E9sus4

F♯9sus4 G♯9sus4 B♭9sus4 B♭13

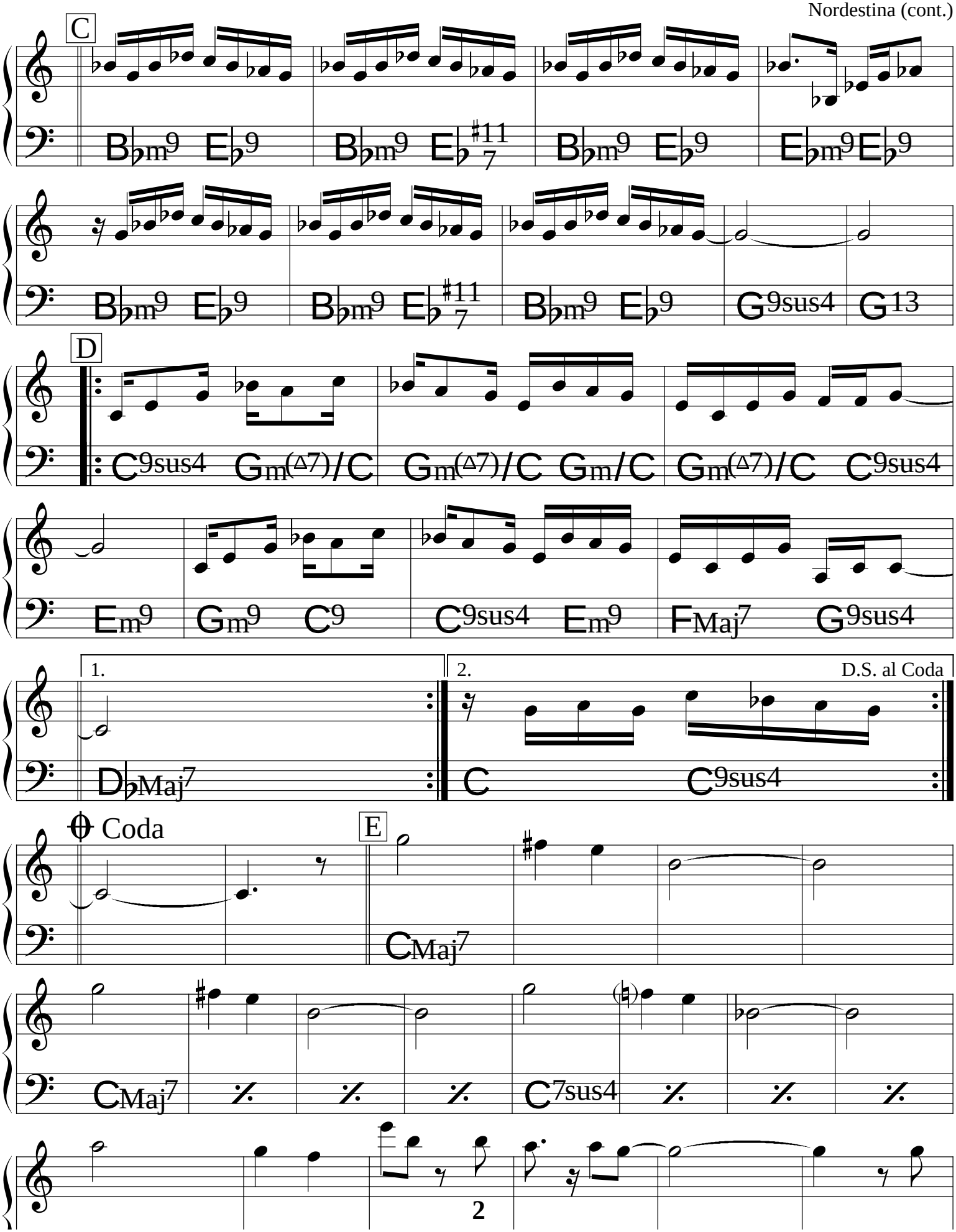
C
B♭m9 E♭9
B♭m9 E♭9(♯11)
B♭m9 E♭9
E♭m9 E♭9
B♭m9 E♭9
B♭m9 E♭9(♯11)
B♭m9 E♭9
G9sus4
G13
D
C9sus4 Gm(Δ7)/C
Gm(Δ7)/C Gm/C
Gm(Δ7)/C C9sus4
Em9 Gm9 C9
C9sus4 Em9
FMaj7 G9sus4
1.
2.
D.S. al Coda
D♭Maj7
C
C9sus4
Coda
E
CMaj7
CMaj7
C7sus4

O bêbado e a equilibrista

(Samba)

João Bosco & Aldir Blanc

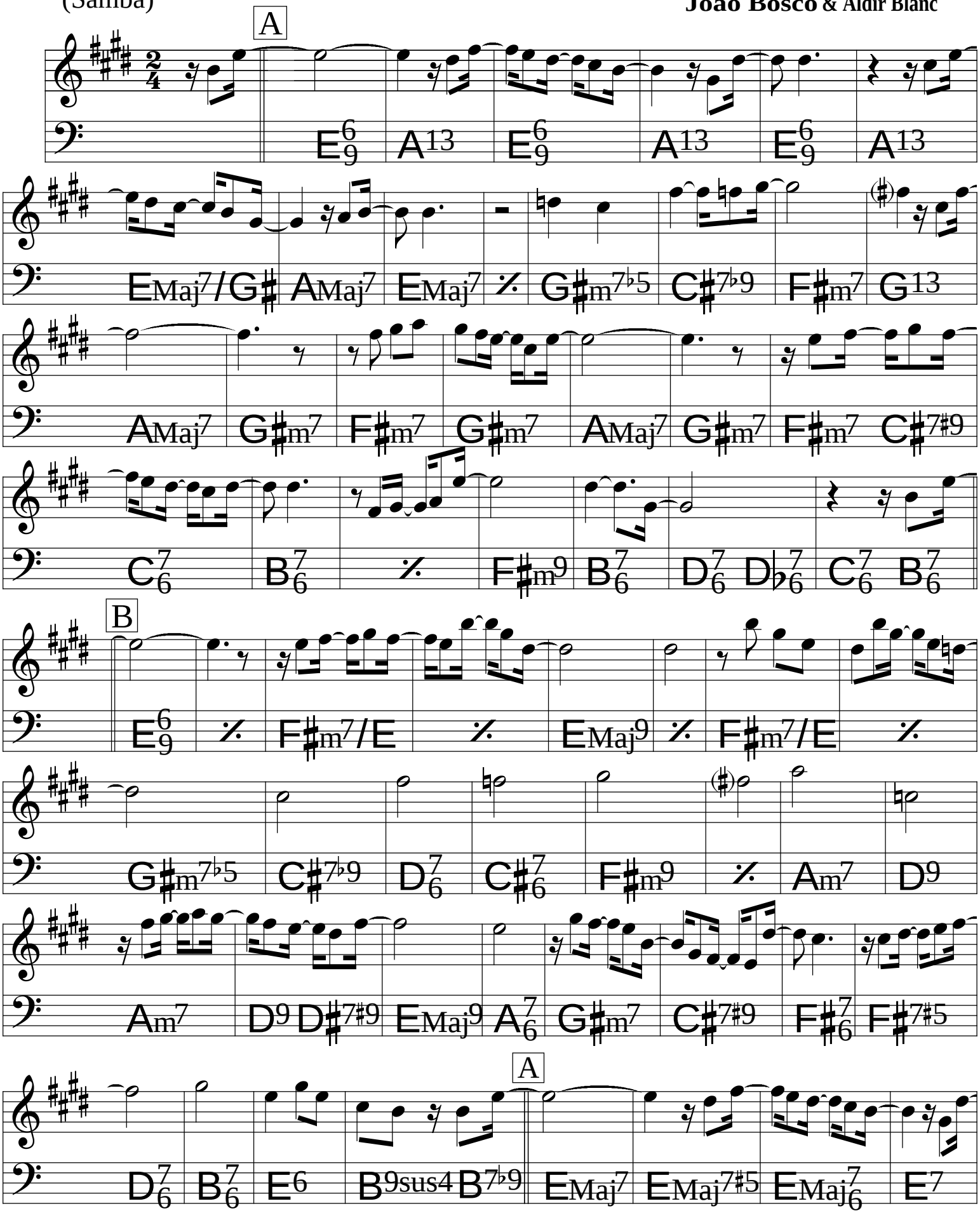

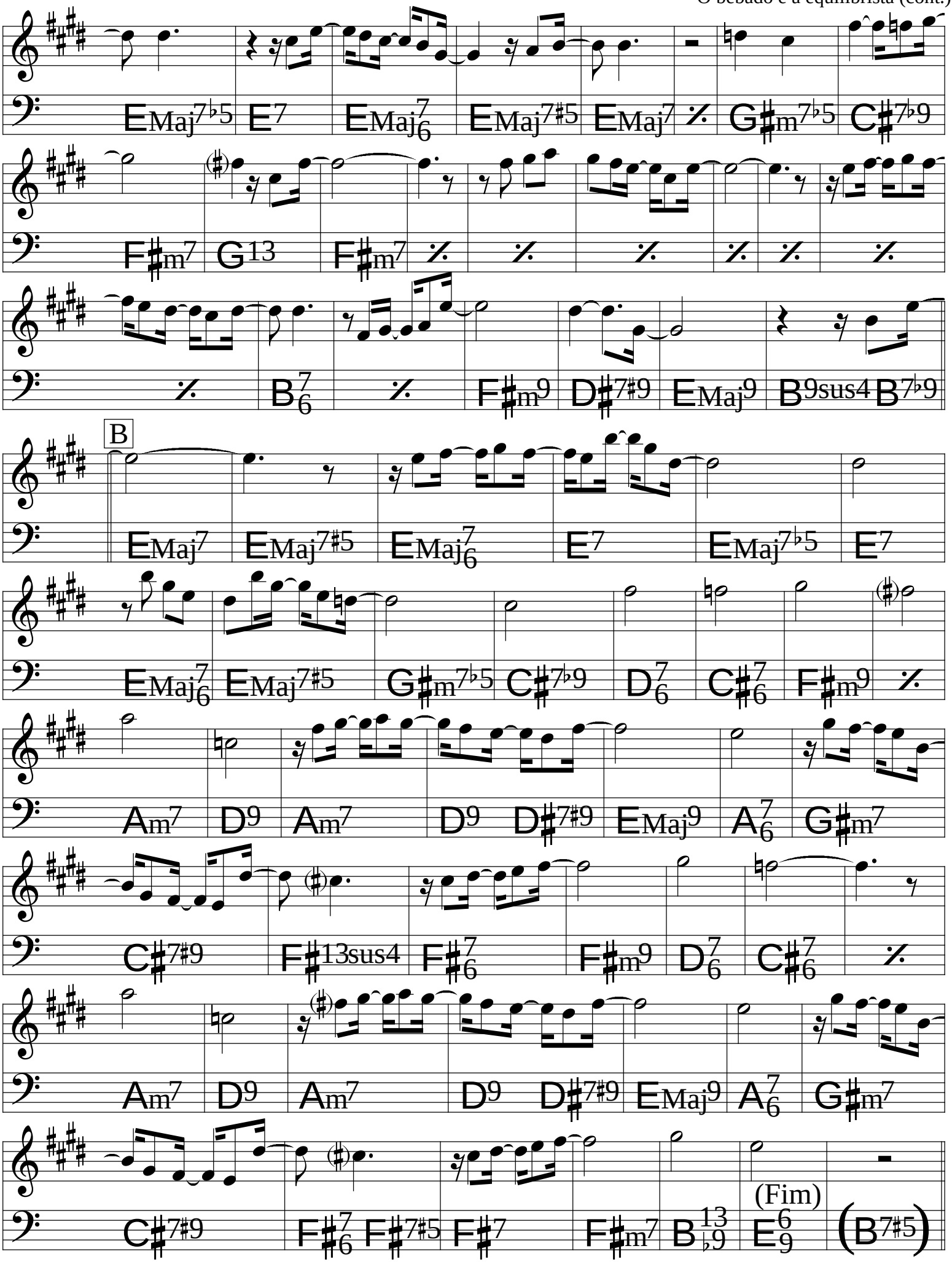
EMaj7♭5 E7 EMaj7/6 EMaj7♯5 EMaj7 G♯m7♭5 C♯7♭9
F♯m7 G13 F♯m7
B7/6 F♯m9 D♯7♯9 EMaj9 B9sus4 B7♭9
B
EMaj7 EMaj7♯5 EMaj7/6 E7 EMaj7♭5 E7
EMaj7/6 EMaj7♯5 G♯m7♭5 C♯7♭9 D7/6 C♯7/6 F♯m9
Am7 D9 Am7 D9 D♯7♯9 EMaj9 A7/6 G♯m7
C♯7♯9 F♯13sus4 F♯7/6 F♯m9 D7/6 C♯7/6
Am7 D9 Am7 D9 D♯7♯9 EMaj9 A7/6 G♯m7
C♯7♯9 F♯7/6 F♯7♯5 F♯7 F♯m7 B♭13/9 (Fim) E6/9 (B7♯5)

O Morro Não Tem Vez (Favela)

Tom Jobim

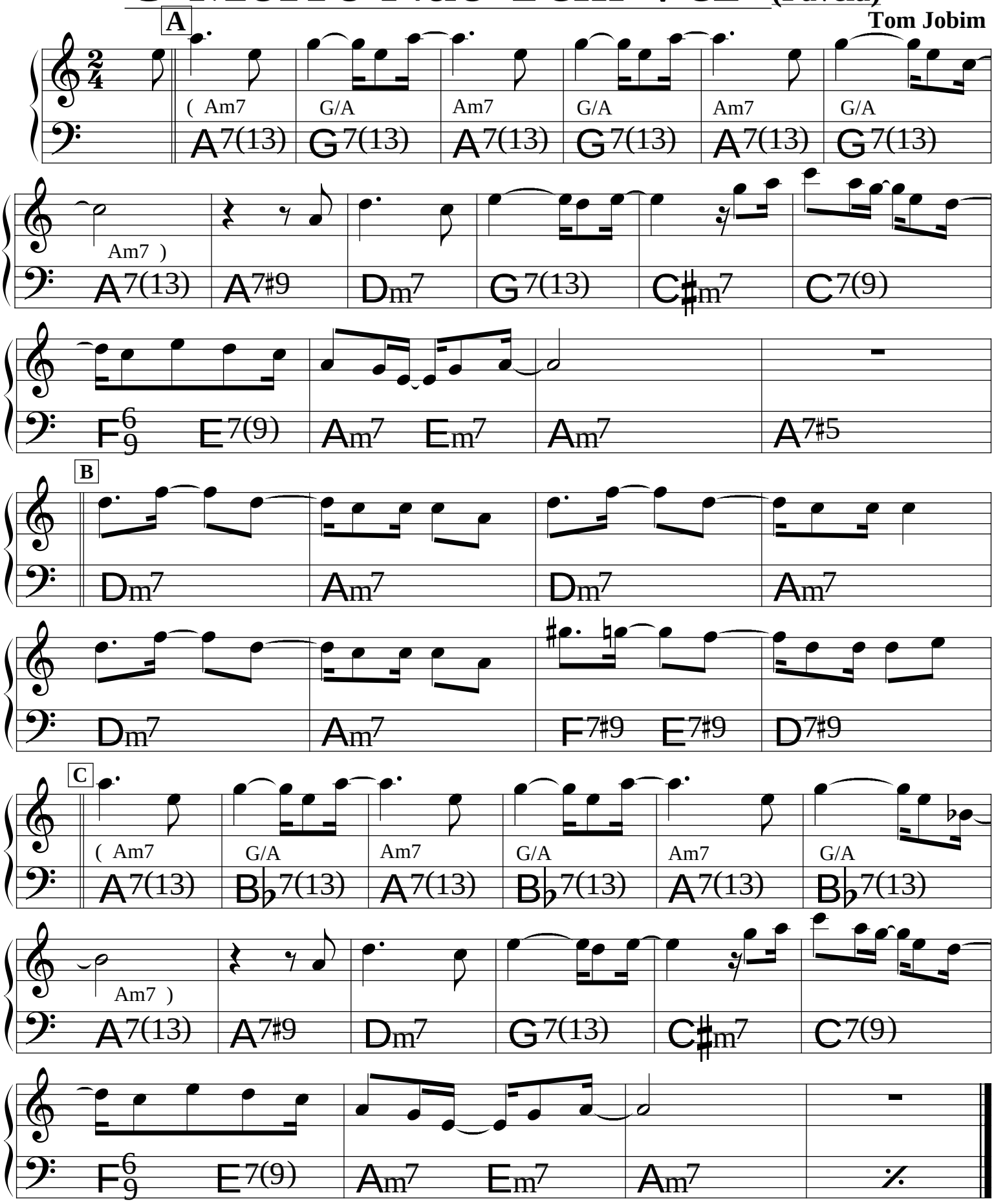

O que é amar

Johnny Alf

(Bossa) ♩= 98

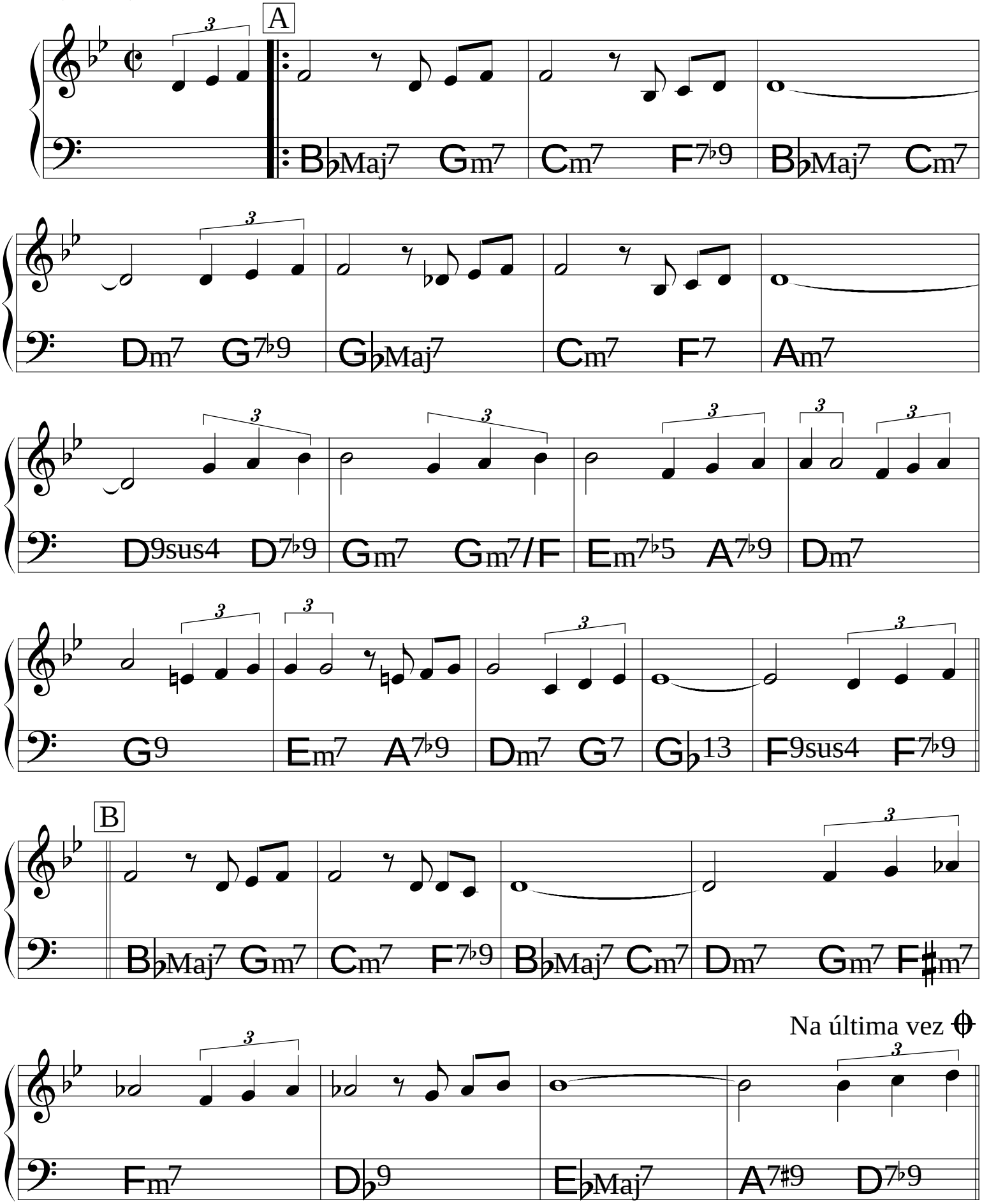

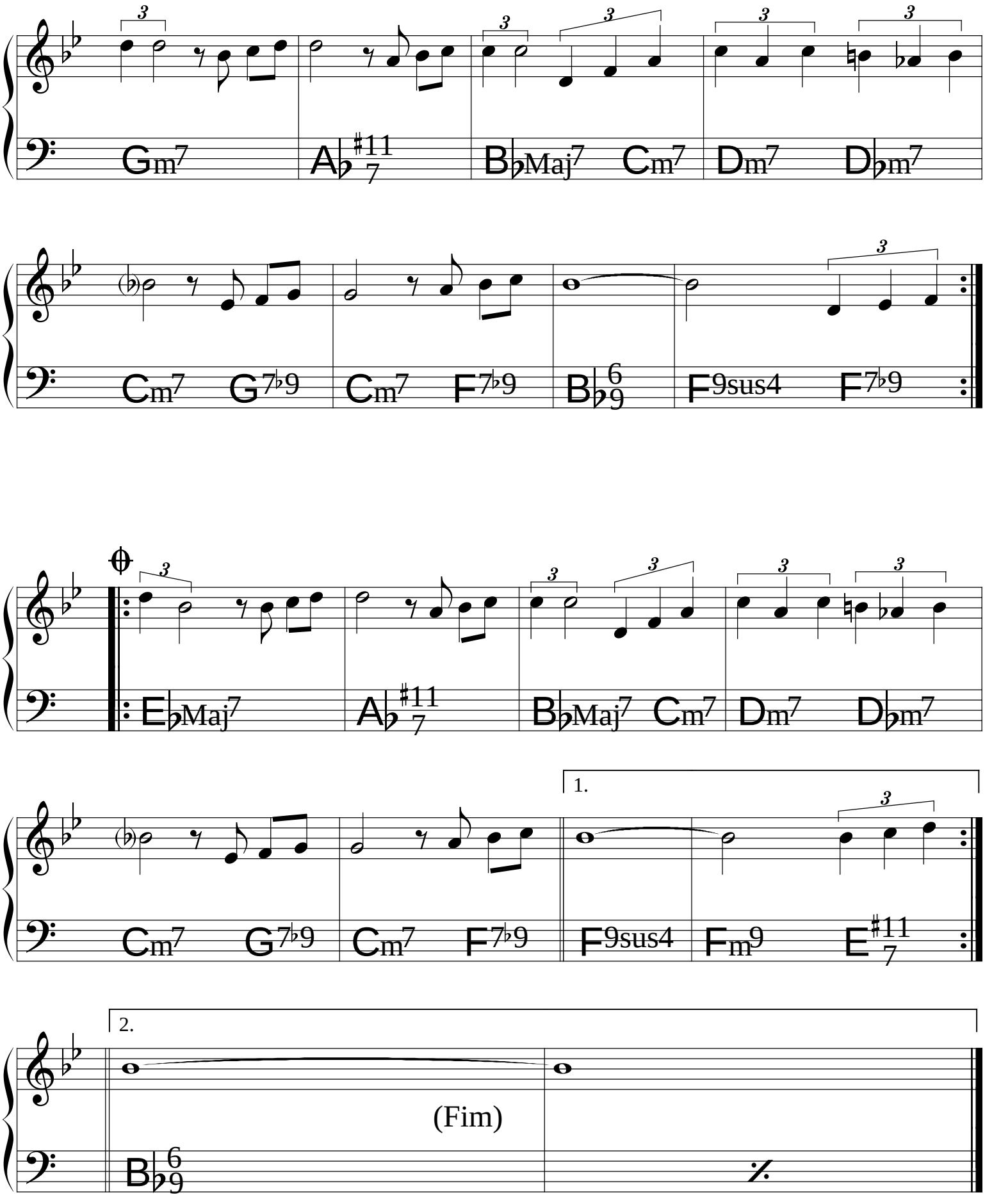
Gm7
A♭ 7 #11
B♭Maj7
Cm7
Dm7
D♭m7
Cm7
G7♭9
Cm7
F7♭9
B♭ 9 6
F9sus4
F7♭9
E♭Maj7
A♭ 7 #11
B♭Maj7
Cm7
Dm7
D♭m7
Cm7
G7♭9
Cm7
F7♭9
1.
F9sus4
Fm9
E 7 #11
2.
(Fim)
B♭ 9 6

Outra Vez

(Bossa)

Tom Jobim

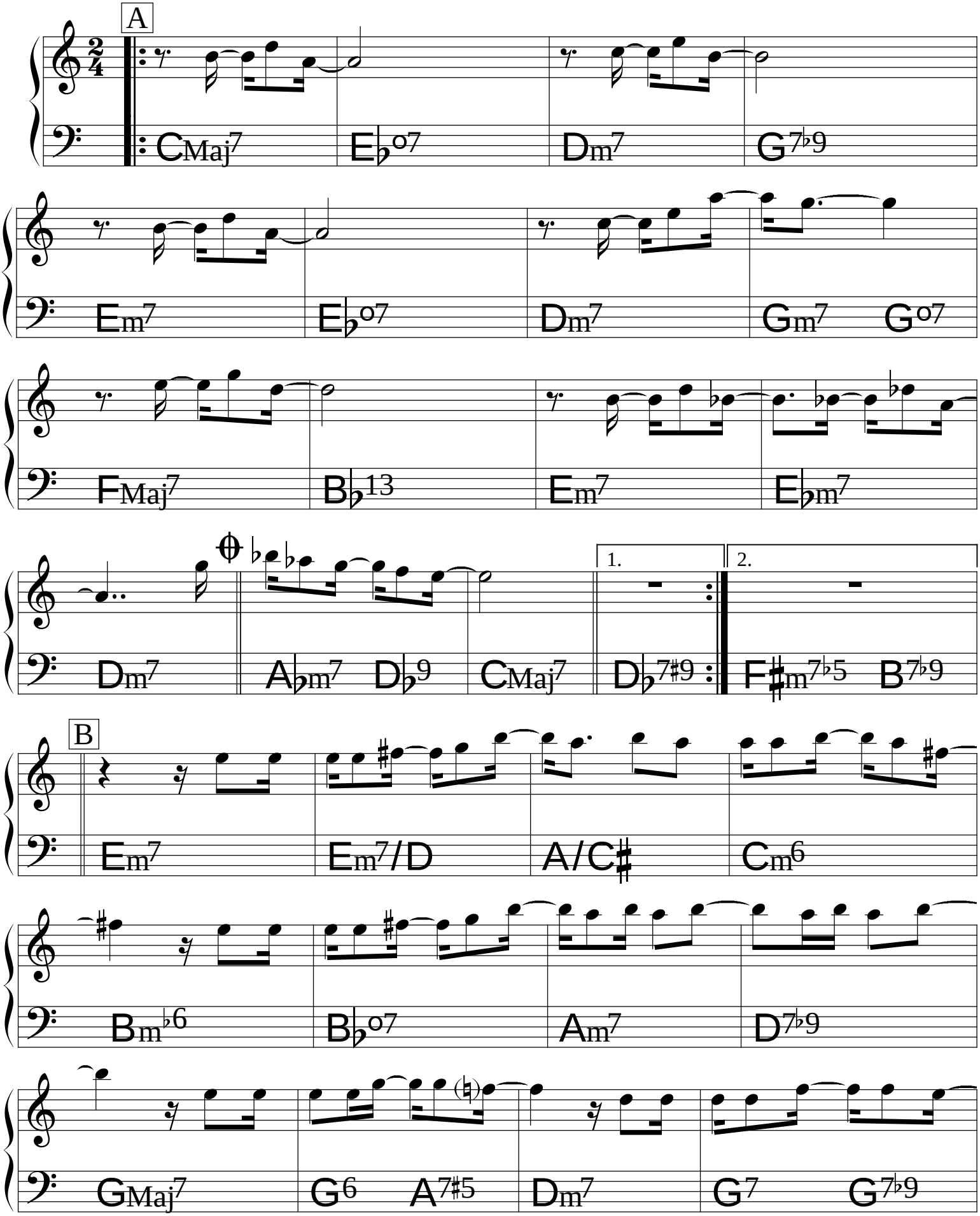

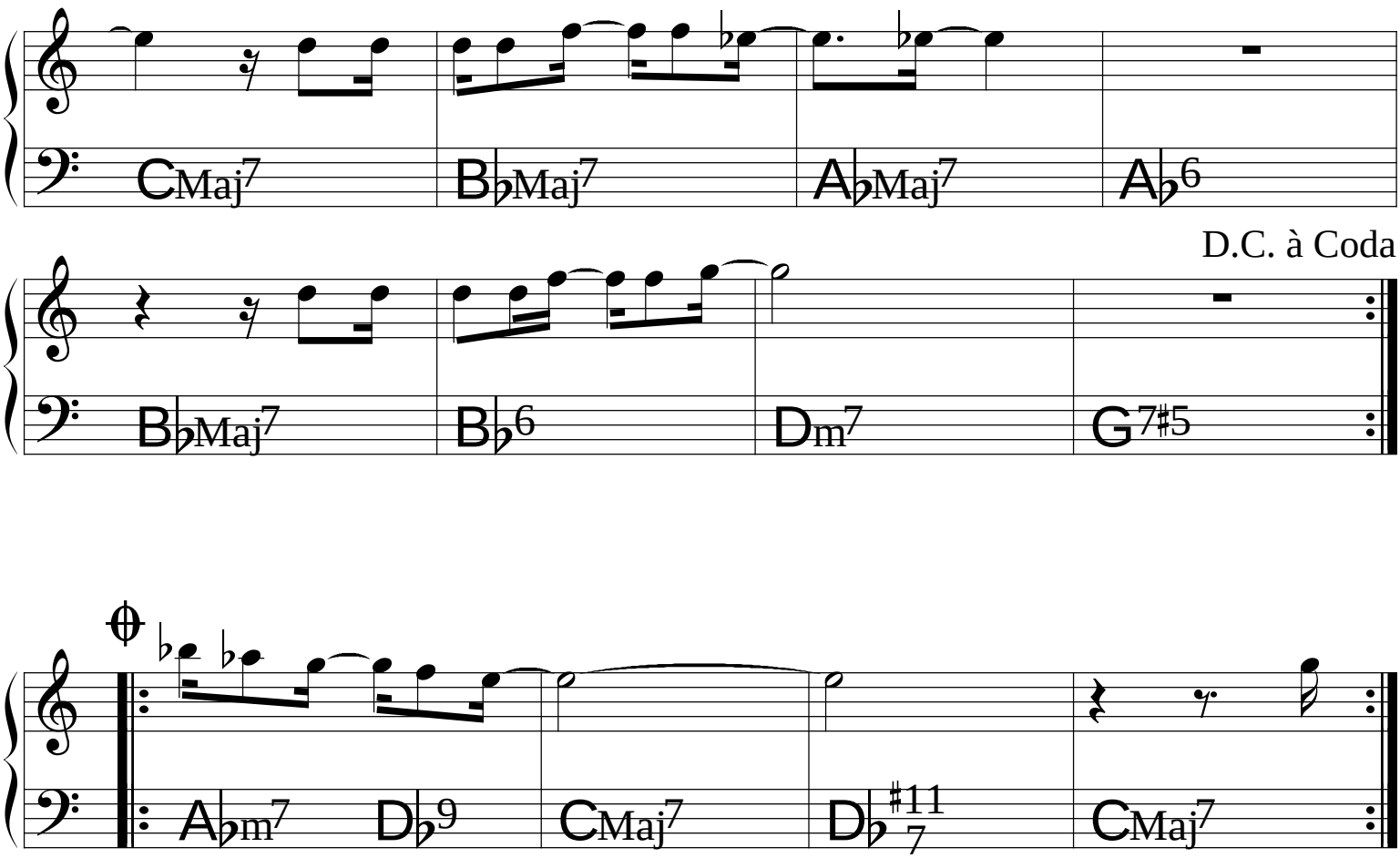
CMaj7
B♭Maj7
A♭Maj7
A♭6
D.C. à Coda
B♭Maj7
B♭6
Dm7
G7♯5
A♭m7
D♭9
CMaj7
D♭7♯11
CMaj7

(Baião)

O Ovo

Hermeto Paschoal
& Geraldo Vandré

Intro

(♩ = 96)

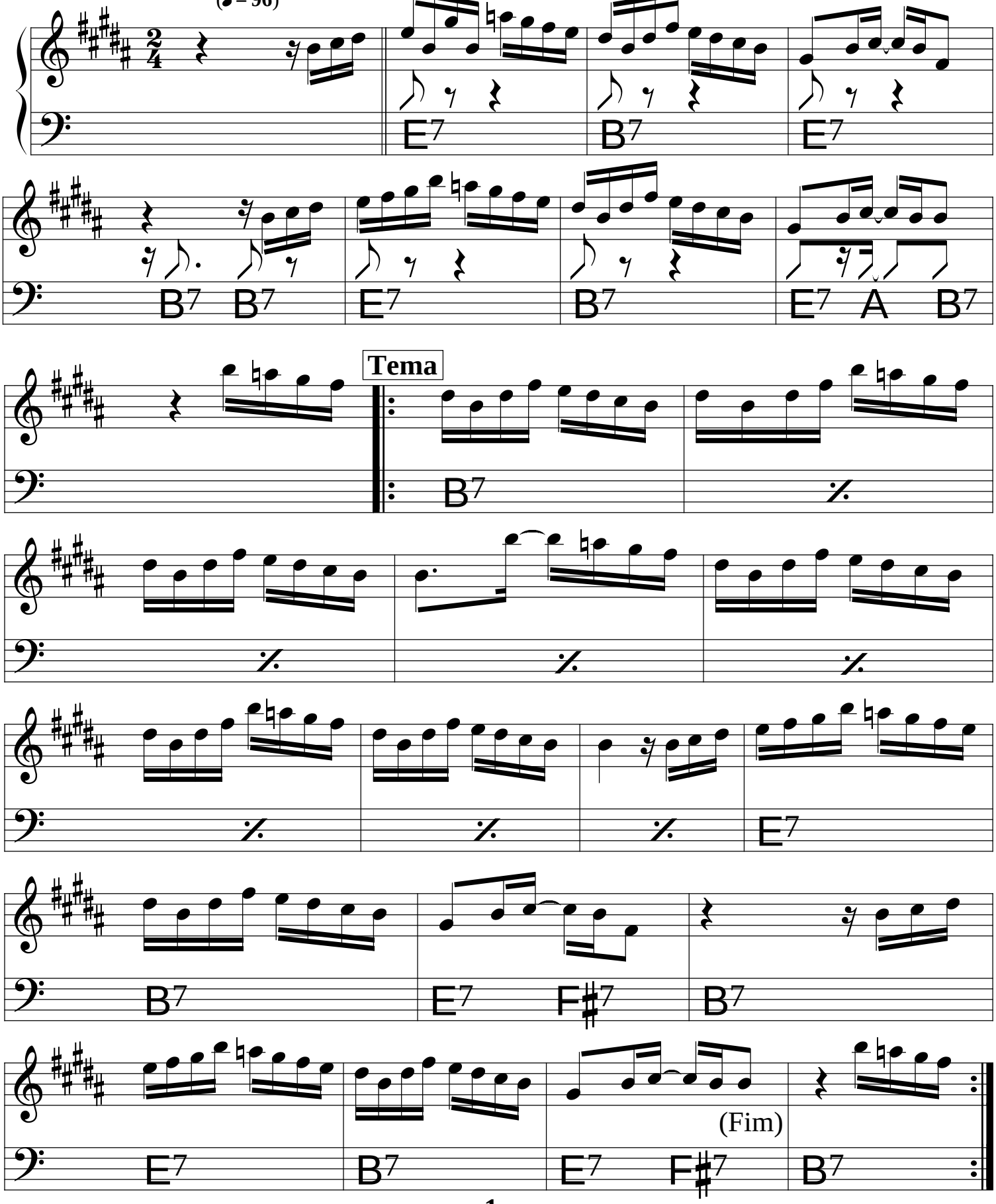

Palhaço

Egberto Gismonti

(♩= 76)

Intro

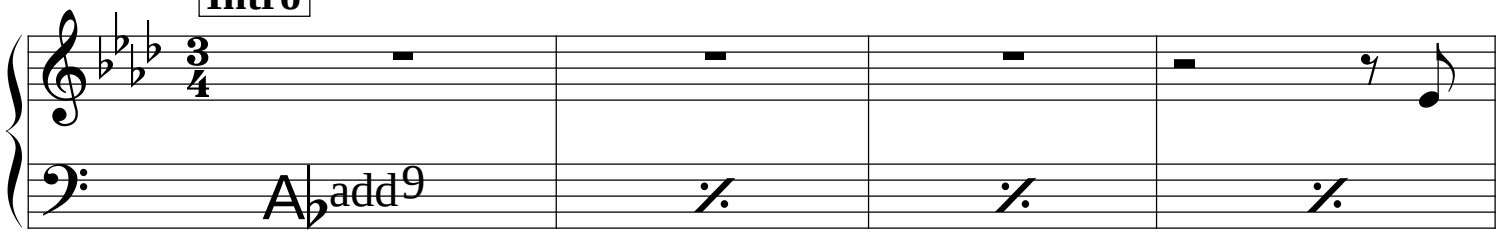

A

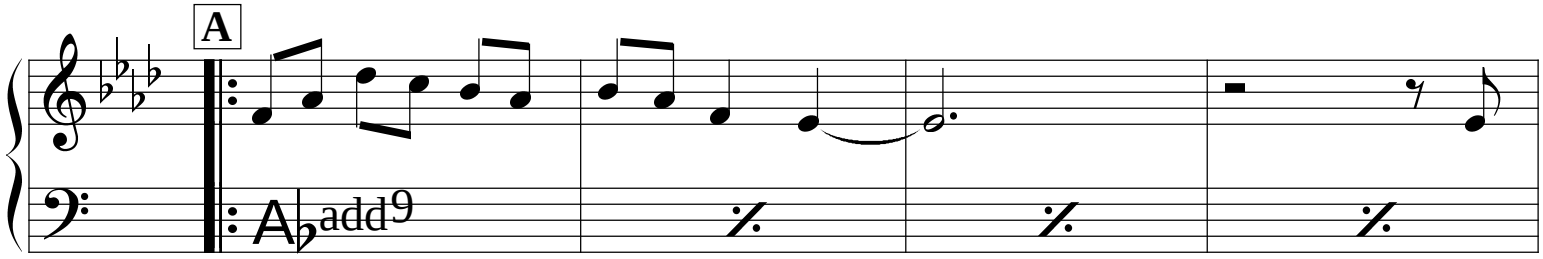

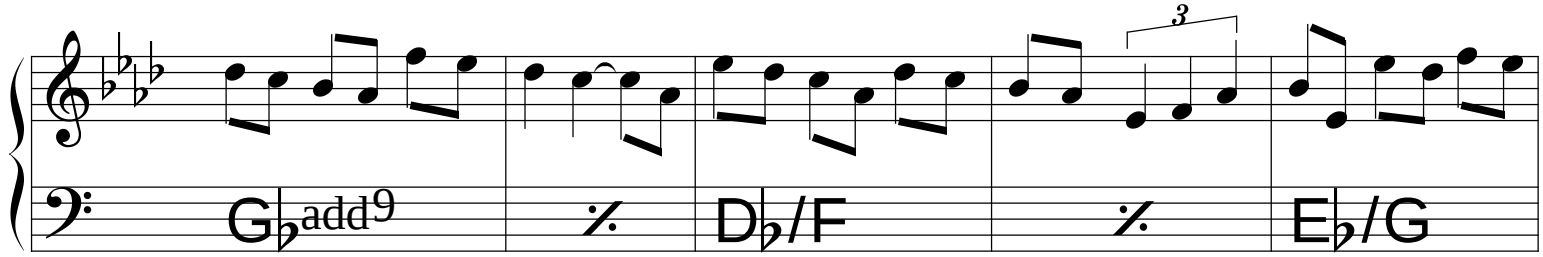

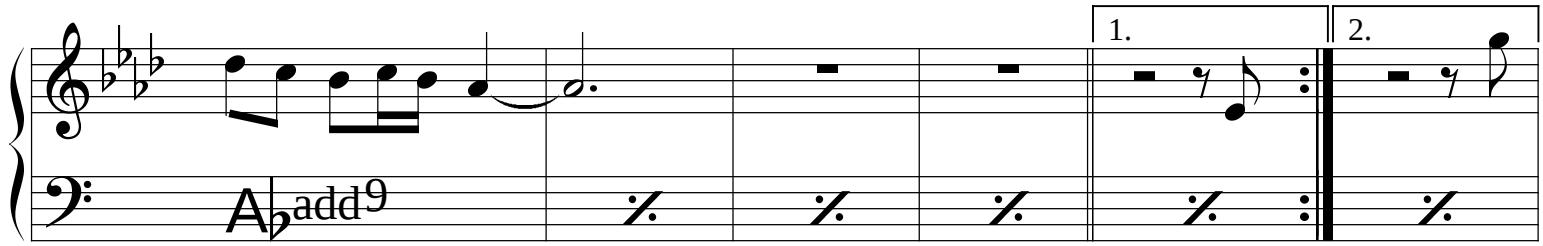

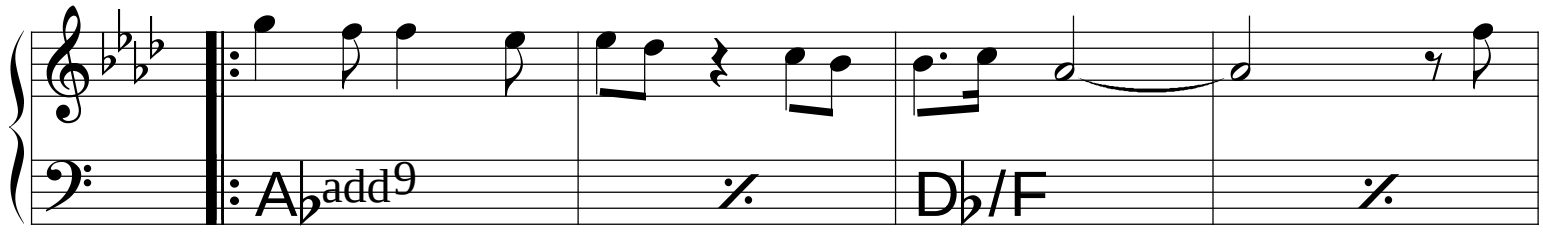

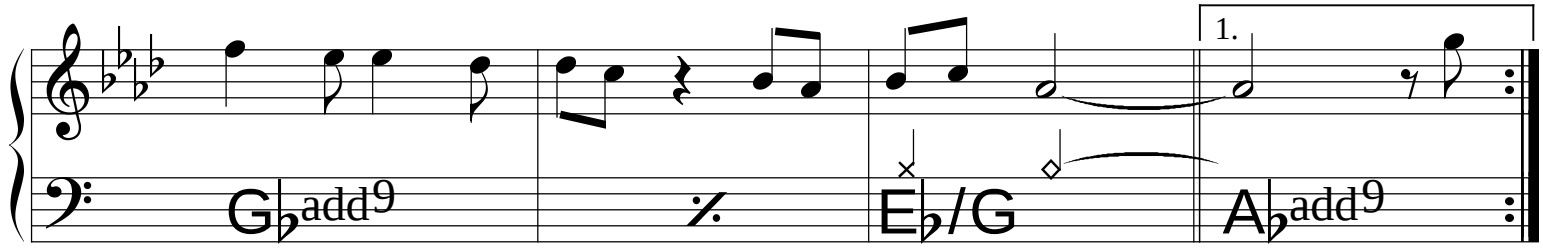

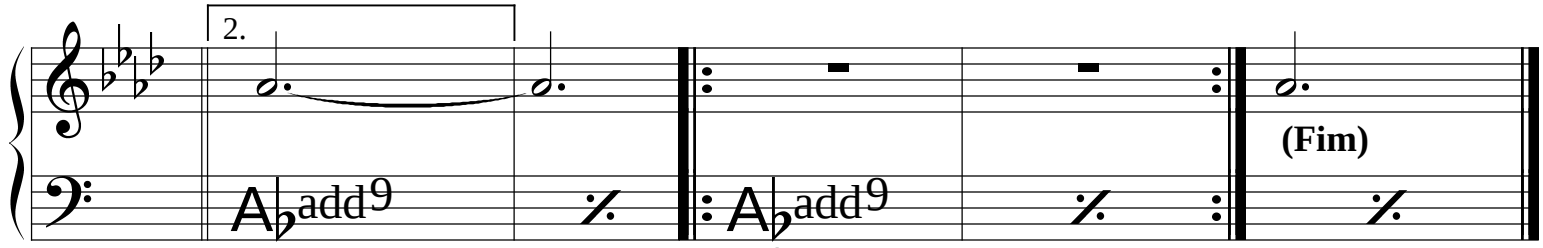

Pétala

Djavan

(♩= 52)

Intro

A E/A A6 E7sus4

A

A C♯m7 DMaj7 E9sus4 A C♯m7 DMaj7 G♯11/7

Aadd9 C♯m7 DMaj7 E9sus4 Aadd9 C♯m7 E♭m7♭5 Dm6

Aadd9 C♯m7 DMaj7 E9sus4 A C♯m7 DMaj7 G♯11/7

Aadd9 C♯m7 DMaj7 E9sus4 Aadd9 C♯m7 E♭m7♭5 Dm6

𝄋 **B**

A E/A DMaj7 Dm6 A E/A DMaj7 Dm6

C **(Solos)**

G♯m7/4 Dm6 C♯/D

Fim

A E/A DMaj7 E9sus4

D.S. ao Fim

Poeira na Pomba

Flavio Goulart

♩ = 120

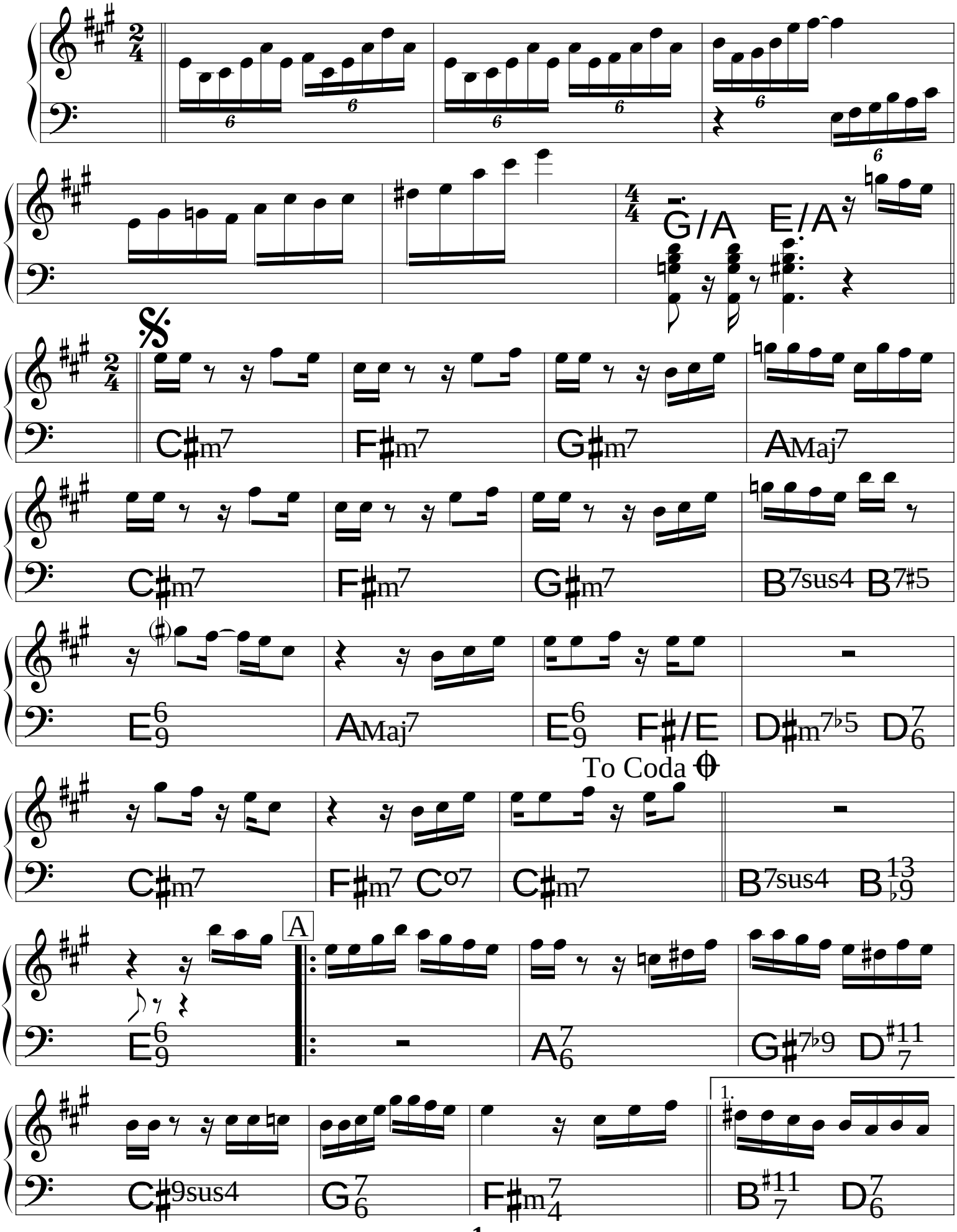

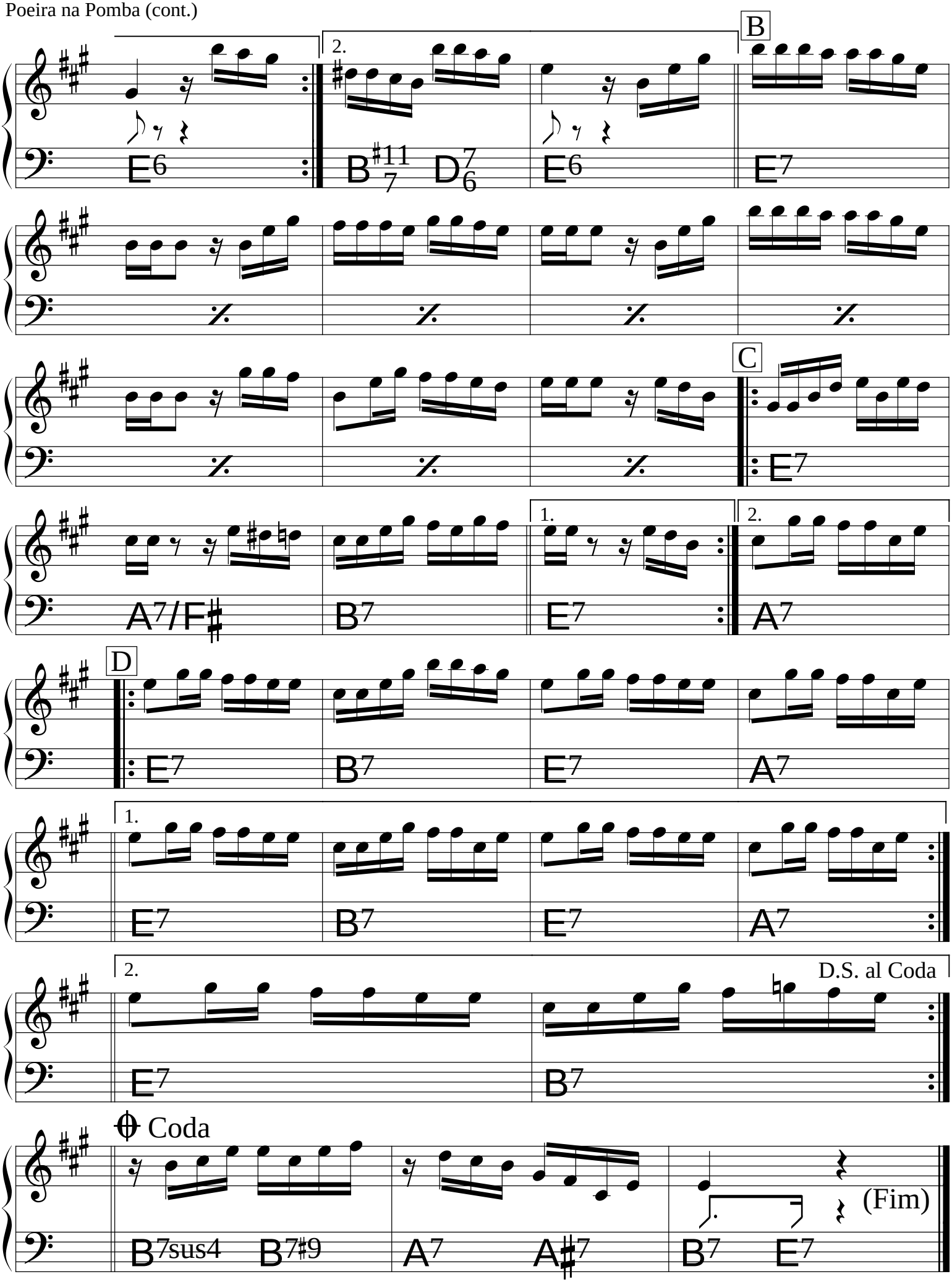

© 1992 **Mocambo Music.** Flavio Goulart.

All Rights Reserved. International Copyright Secured.

Ponta-de-Lança

"Dedicado a Oswald de Andrade"

Flavio Goulart

(Choro) ♩= 78

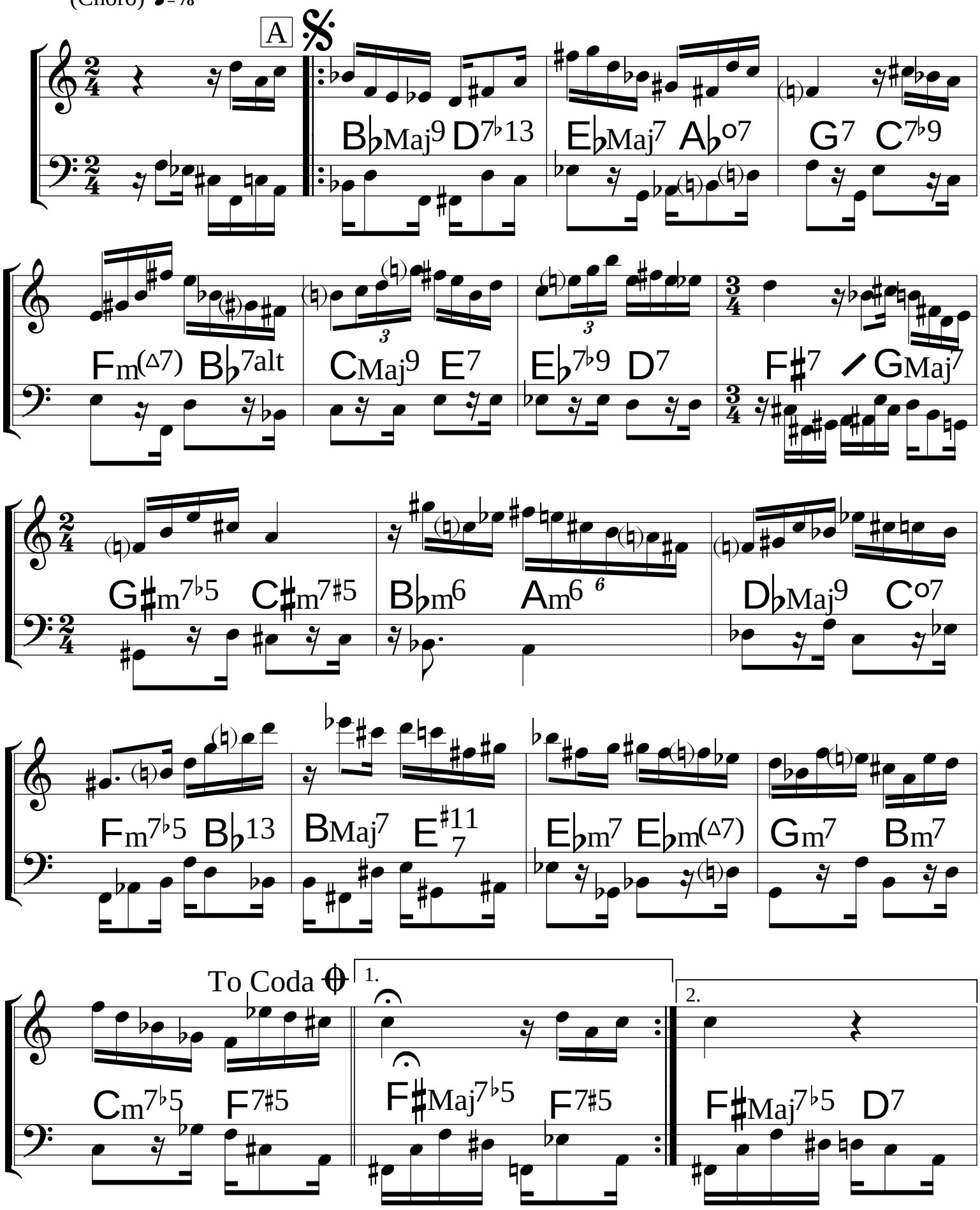

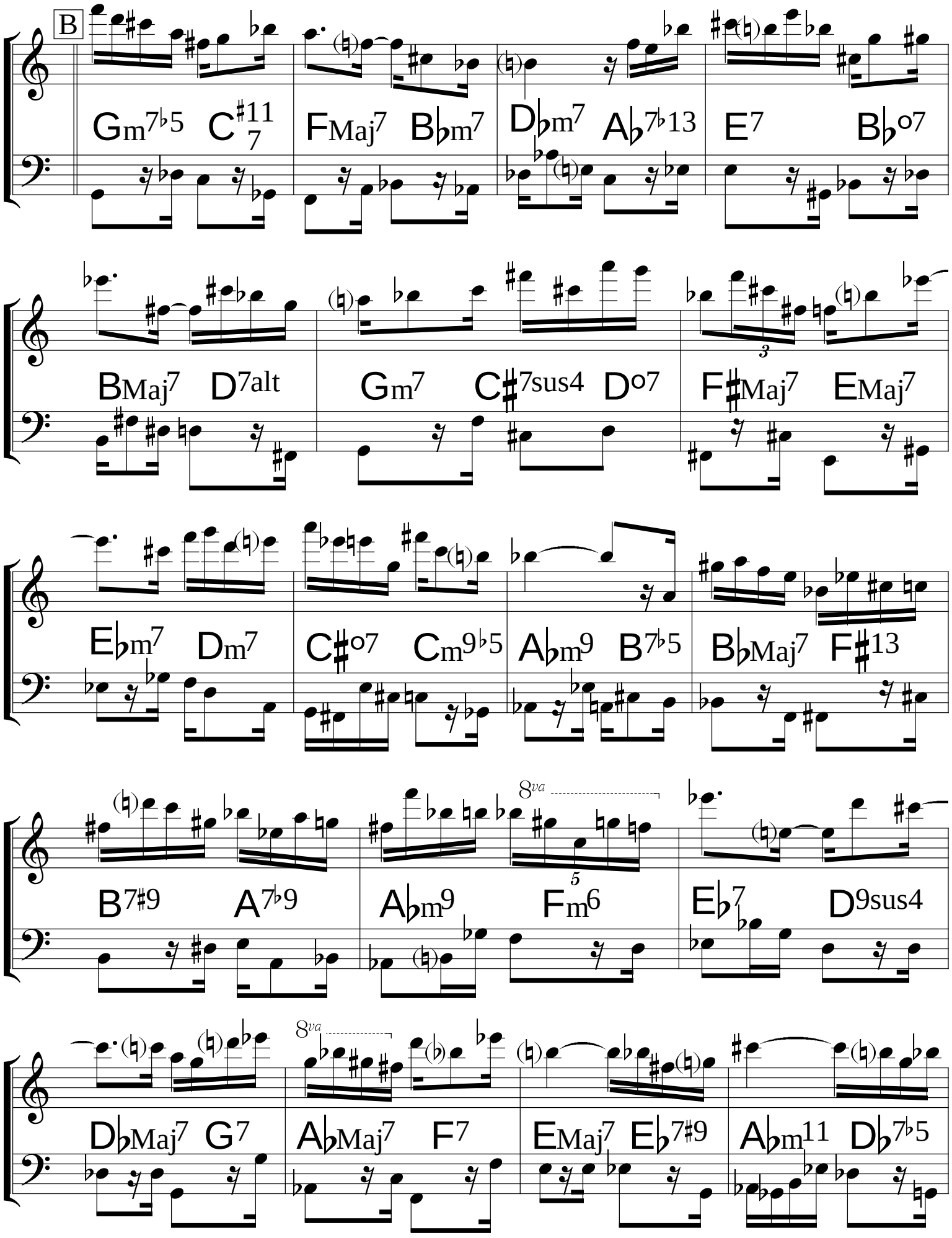
B
Gm7♭5 C7#11
FMaj7 B♭m7
D♭m7 A♭7♭13
E7 B♭o7
BMaj7 D7alt
Gm7 C♯7sus4 Do7
F♯Maj7 EMaj7
E♭m7 Dm7
C♯o7 Cm9♭5
A♭m9 B7♭5
B♭Maj7 F♯13
B7♯9 A7♭9
8va
A♭m9 Fm6
E♭7 D9sus4
D♭Maj7 G7
8va
A♭Maj7 F7
EMaj7 E♭7♯9
A♭m11 D♭7♭5

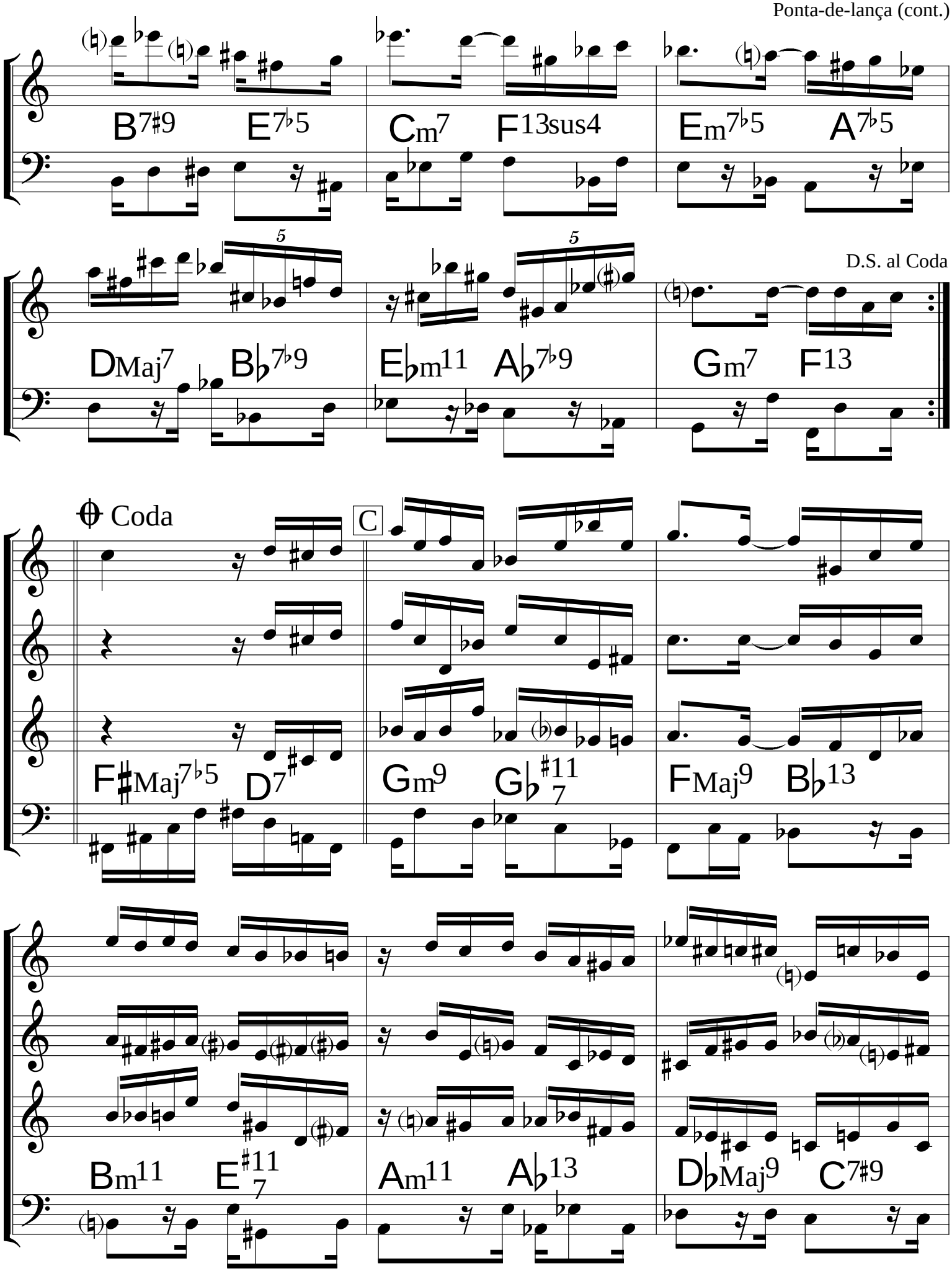
B7♯9
E7♭5
Cm7
F13sus4
Em7♭5
A7♭5
DMaj7
B♭7♭9
E♭m11
A♭7♭9
Gm7
F13
D.S. al Coda
Coda
C
F♯Maj7♭5
D7
Gm9
G♭7♯11
FMaj9
B♭13
Bm11
E7♯11
Am11
A♭13
D♭Maj9
C7♯9

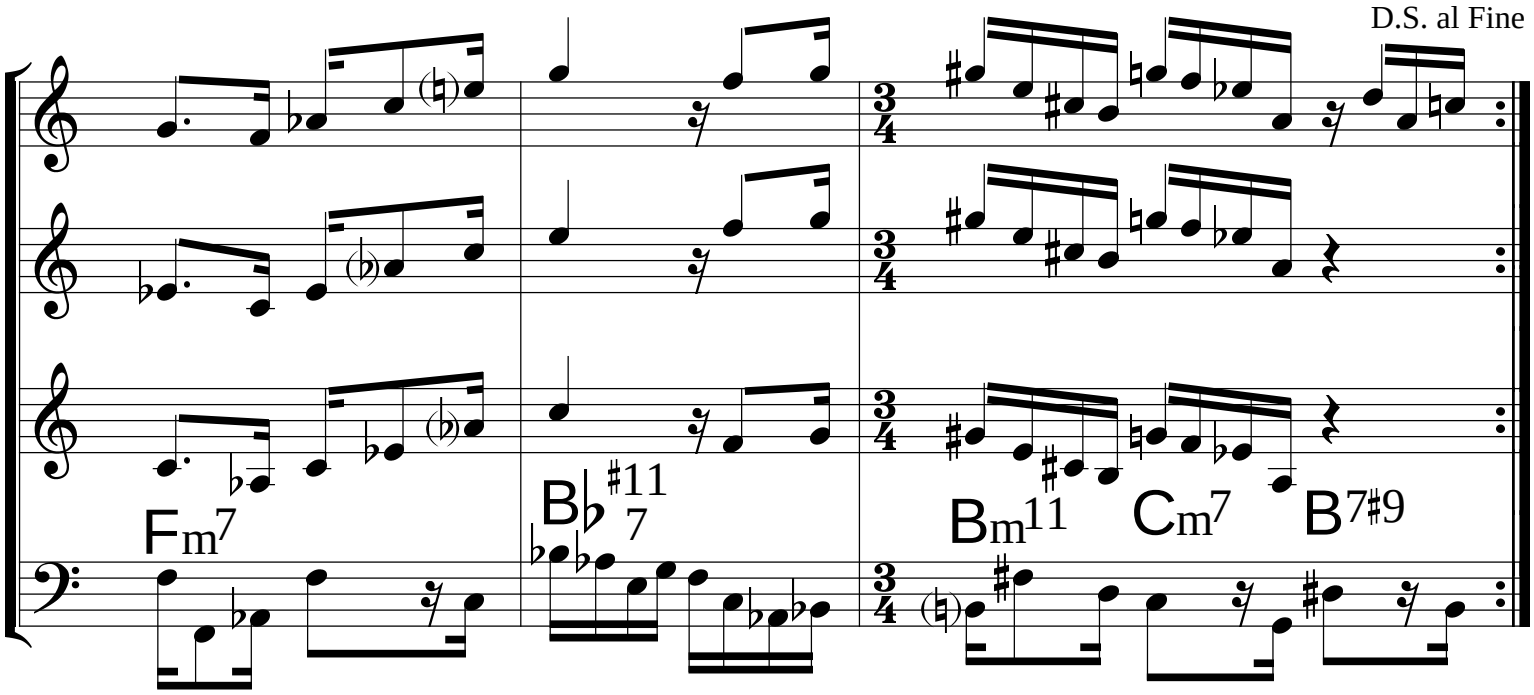

© 1985. **Mocambo Music.** Flavio Goulart.
All Rights Reserved. International Copyright Secured.

Ponto de Fusão

(Samba) ♩= 138

Claudio Bertrami

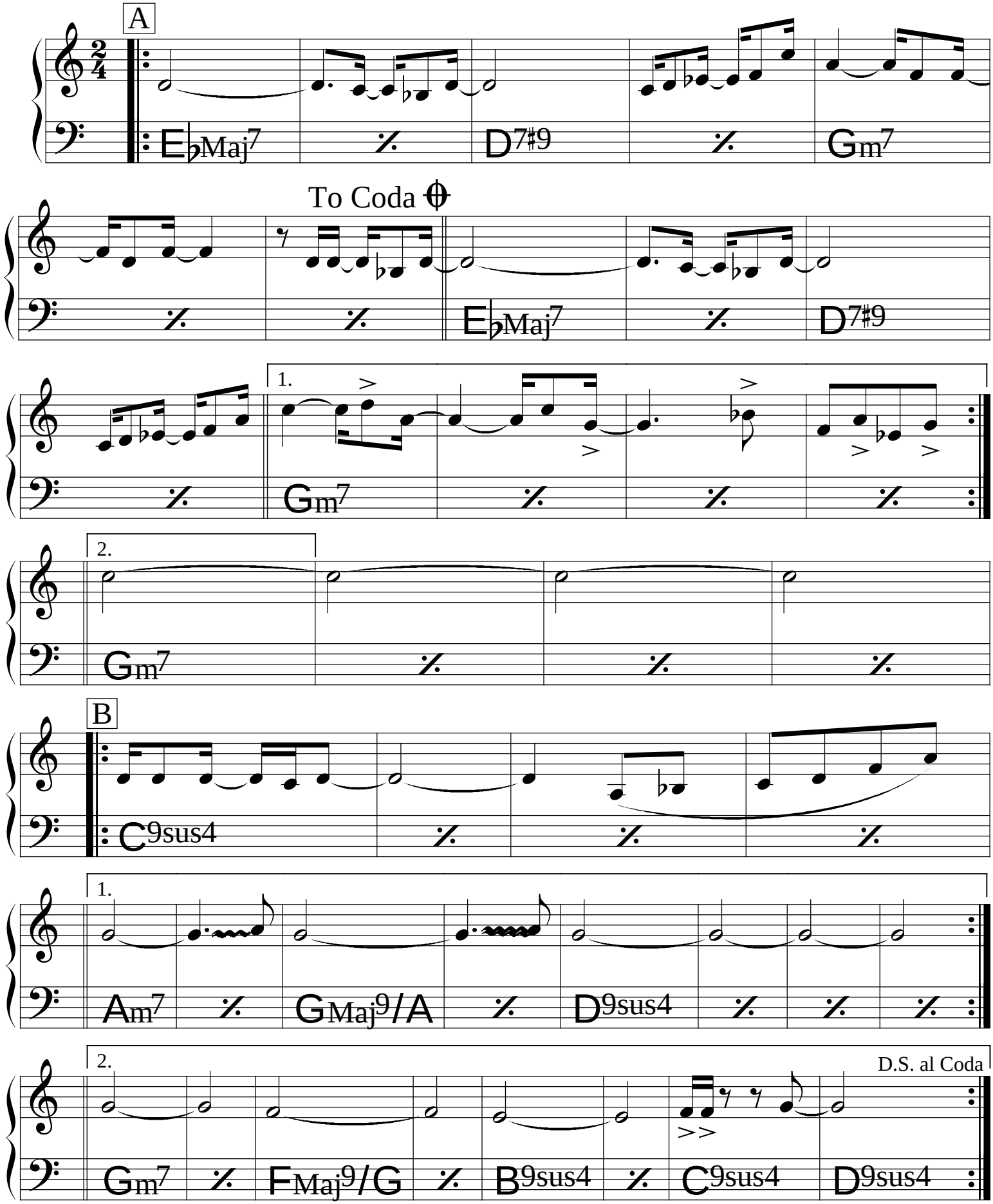

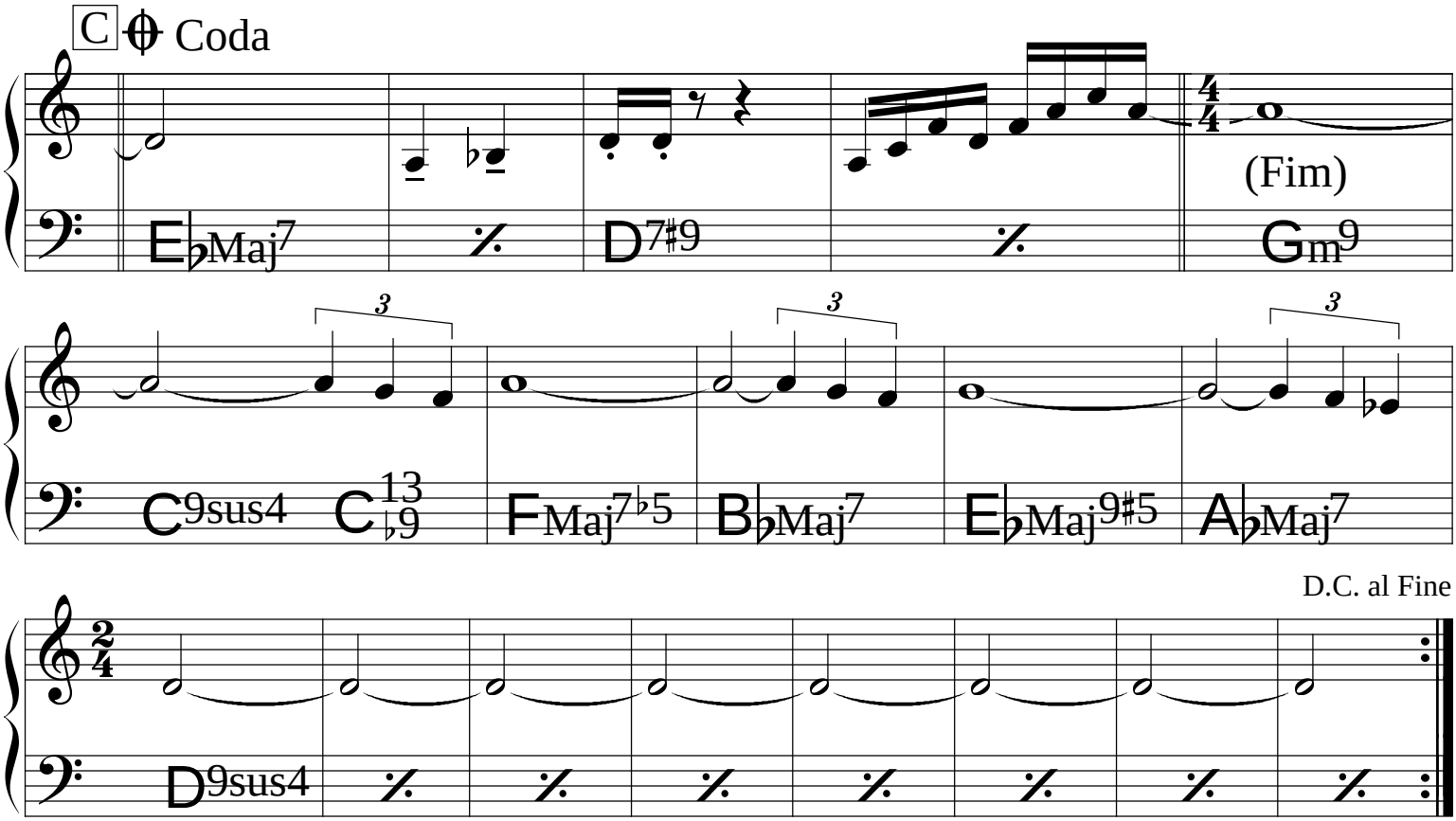
C
Coda
E♭Maj7
D7♯9
(Fim)
Gm9
C9sus4
C13♭9
FMaj7♭5
B♭Maj7
E♭Maj9♯5
A♭Maj7

D.C. al Fine

D9sus4

(Samba-Canção)

Por causa de você

Tom Jobim &
Dolores Duran

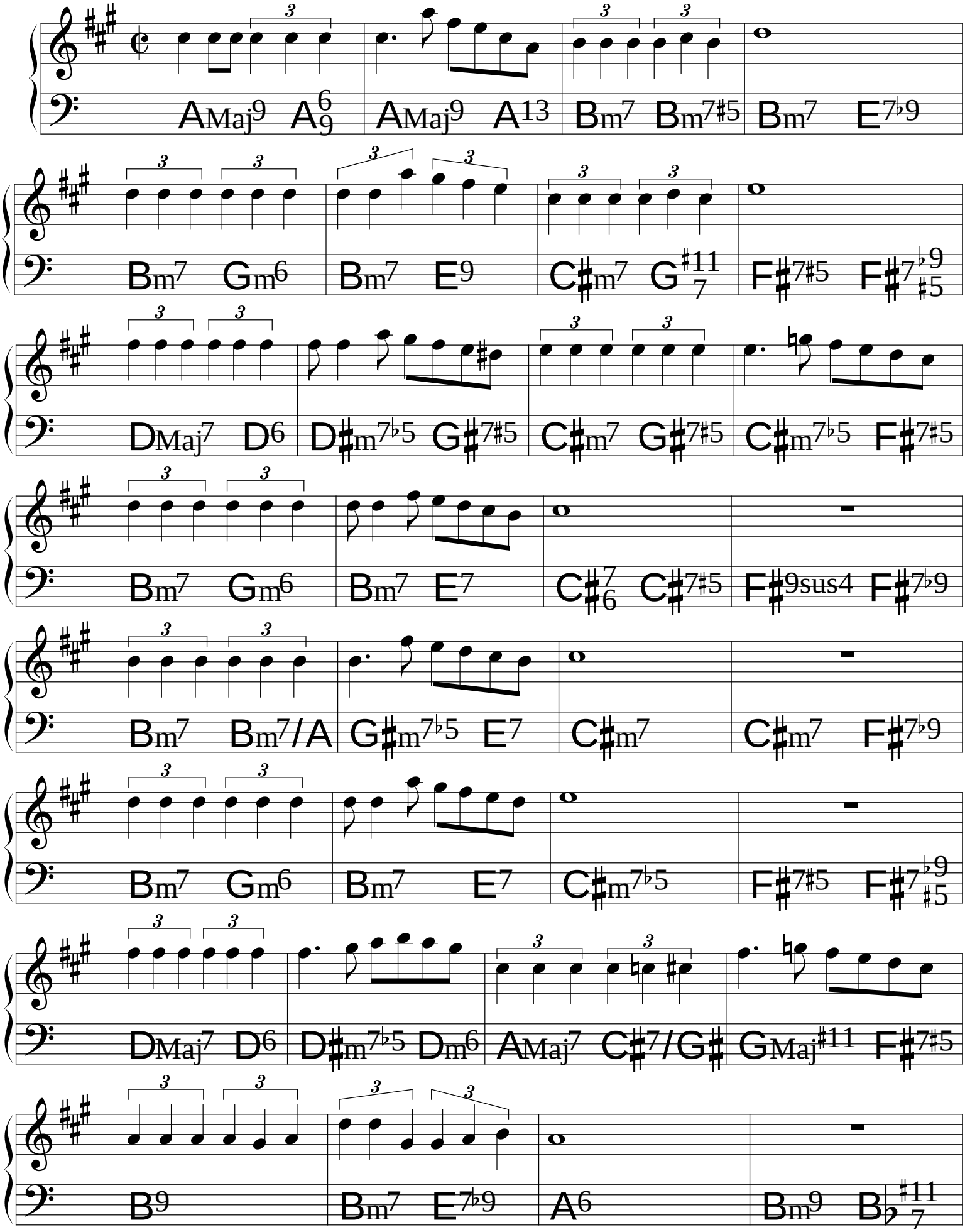

Pra machucar meu coração

Ary Barroso

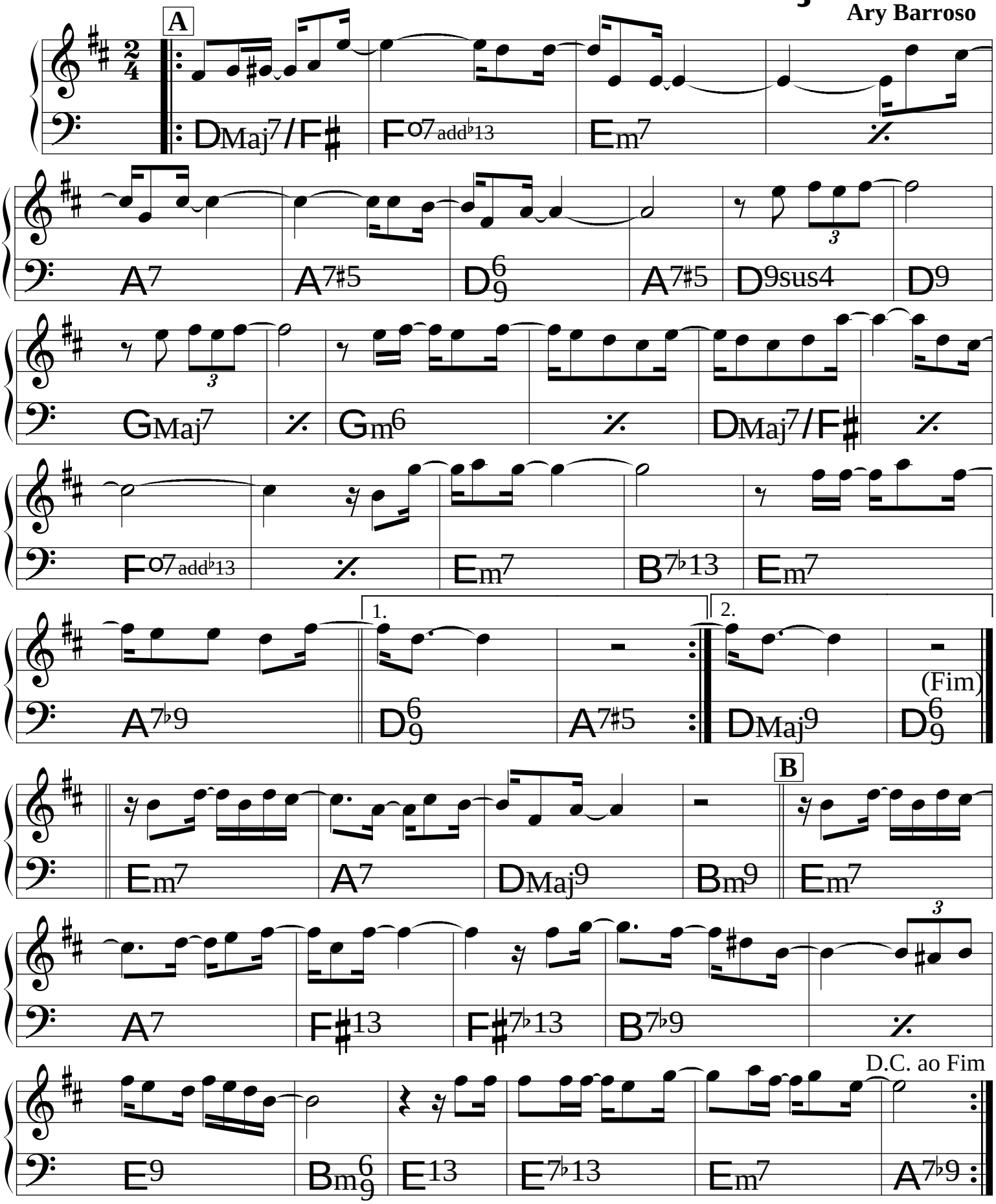

Prece

Durval Ferreira &
Tibério Gaspar

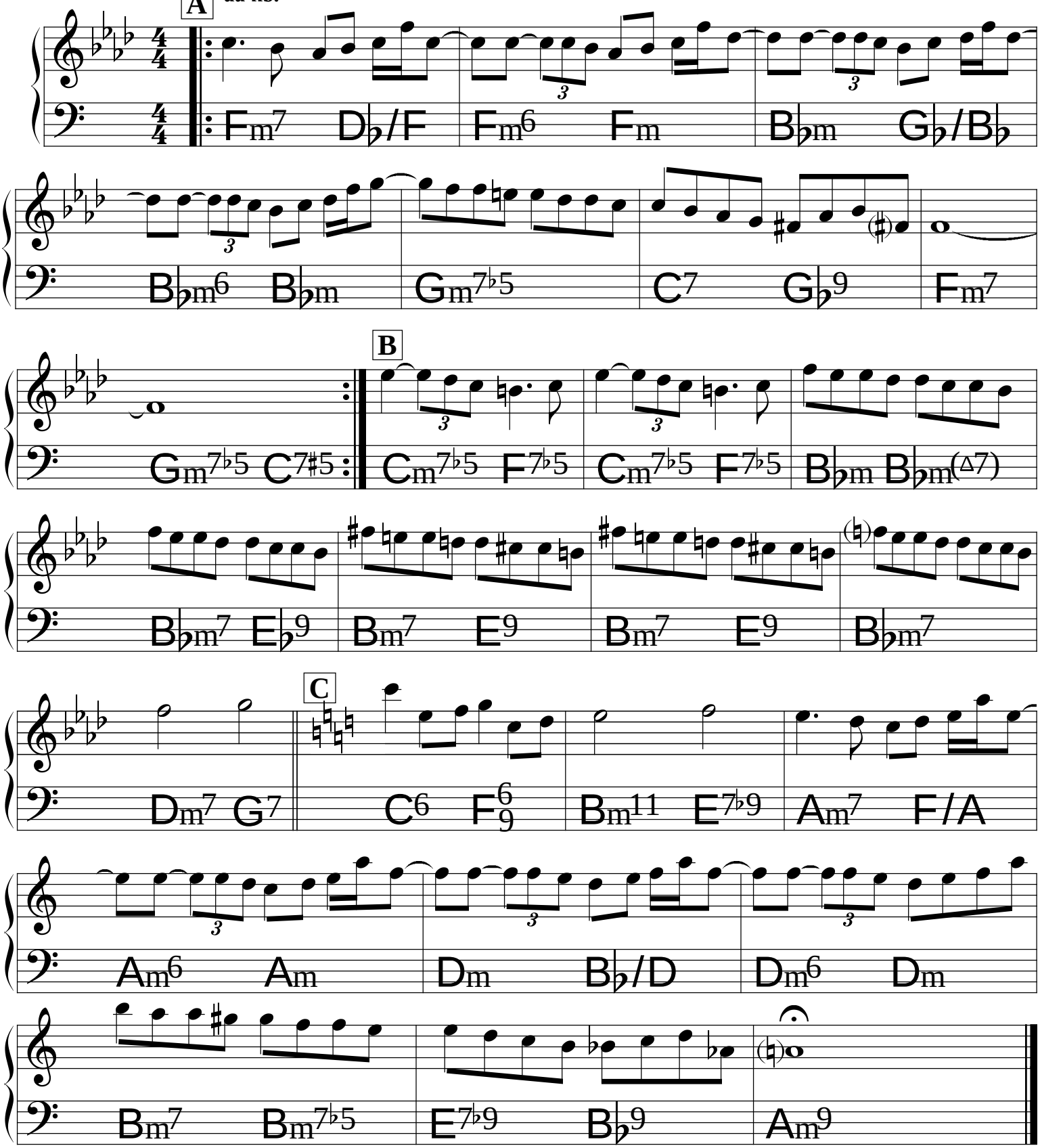

Preciso Aprender a Ser Só

(♩ = 92)

Marcos & Paulo
Sérgio Valle

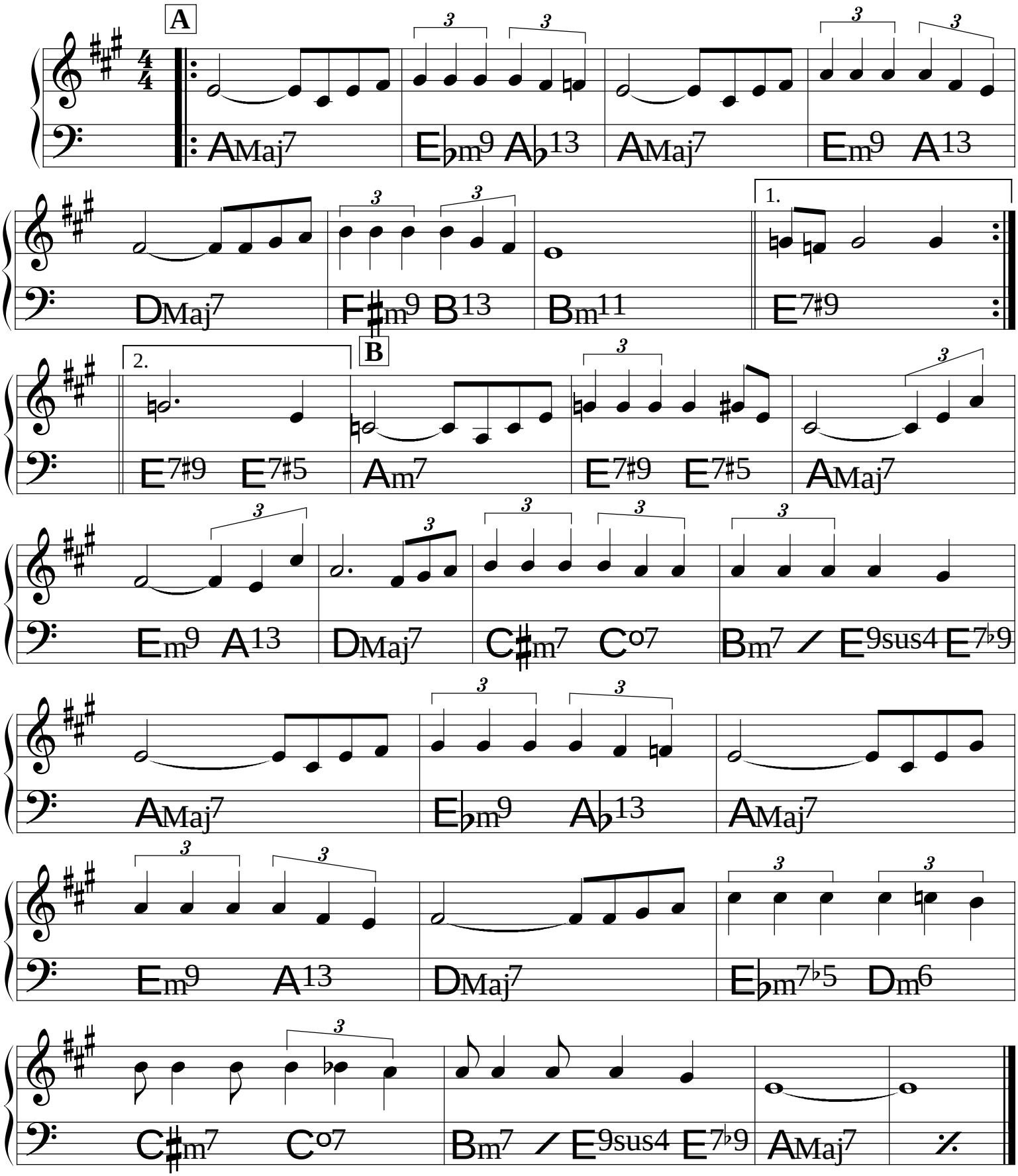

Primavera

(Bossa)

Carlos Lyra &
Vinícius de Moraes

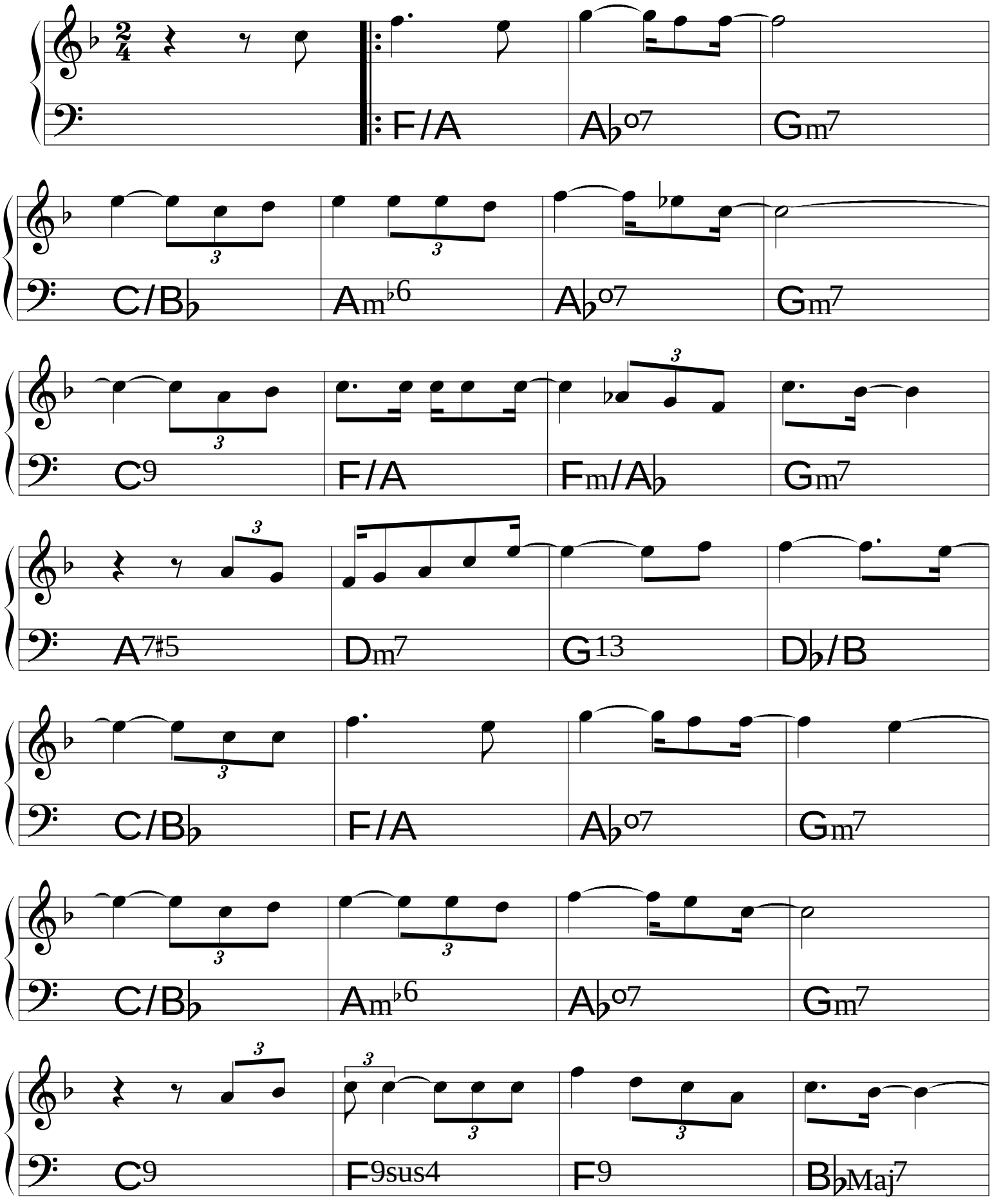

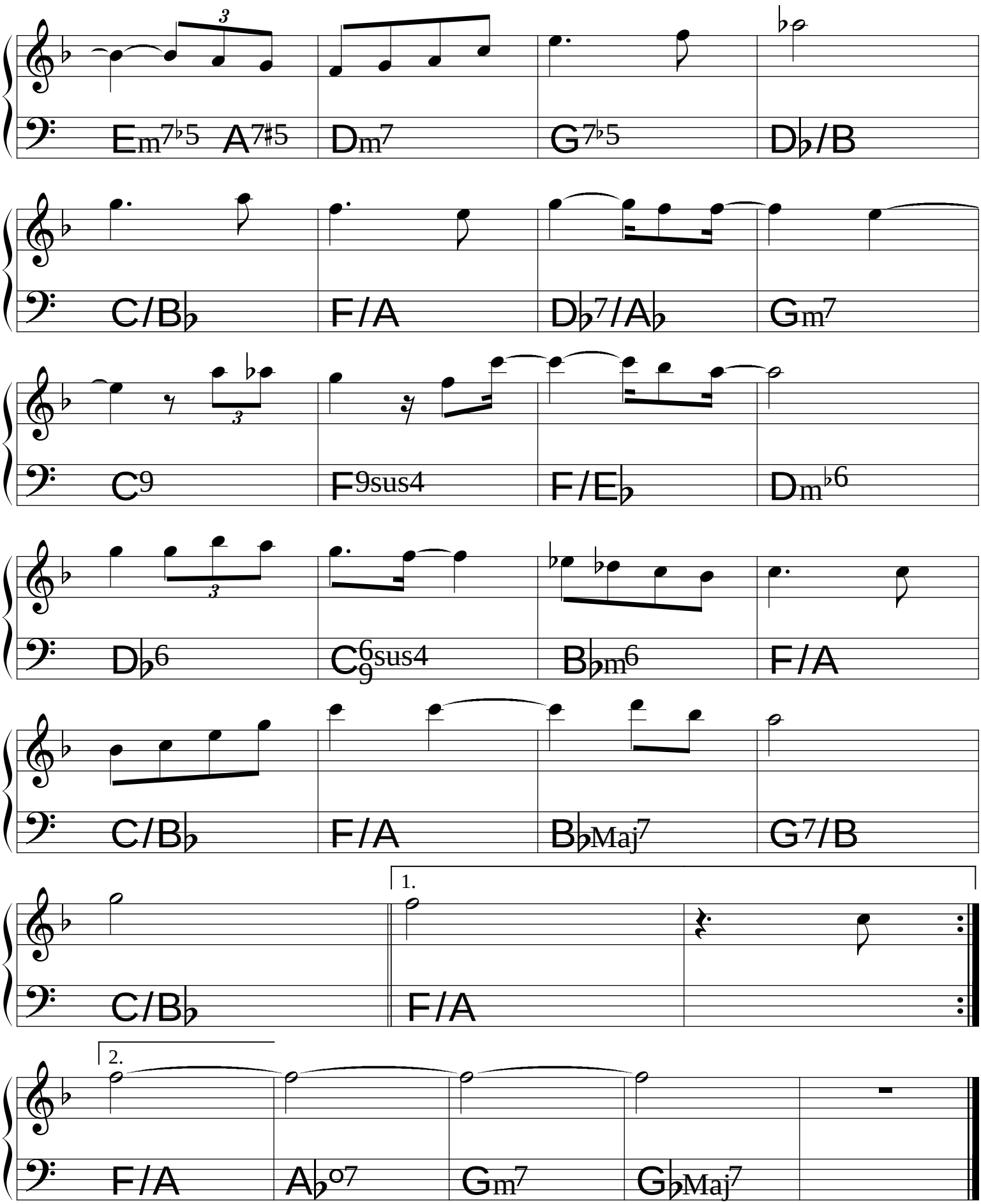
Em7♭5 A7♯5
Dm7
G7♭5
D♭/B
C/B♭
F/A
D♭7/A♭
Gm7
C9
F9sus4
F/E♭
Dm♭6
D♭6
C6/9sus4
B♭m6
F/A
C/B♭
F/A
B♭Maj7
G7/B
1.
C/B♭
F/A
2.
F/A
A♭o7
Gm7
G♭Maj7

Pro Brotinho

"Para Karla"

♩ = 72

Flavio Goulart

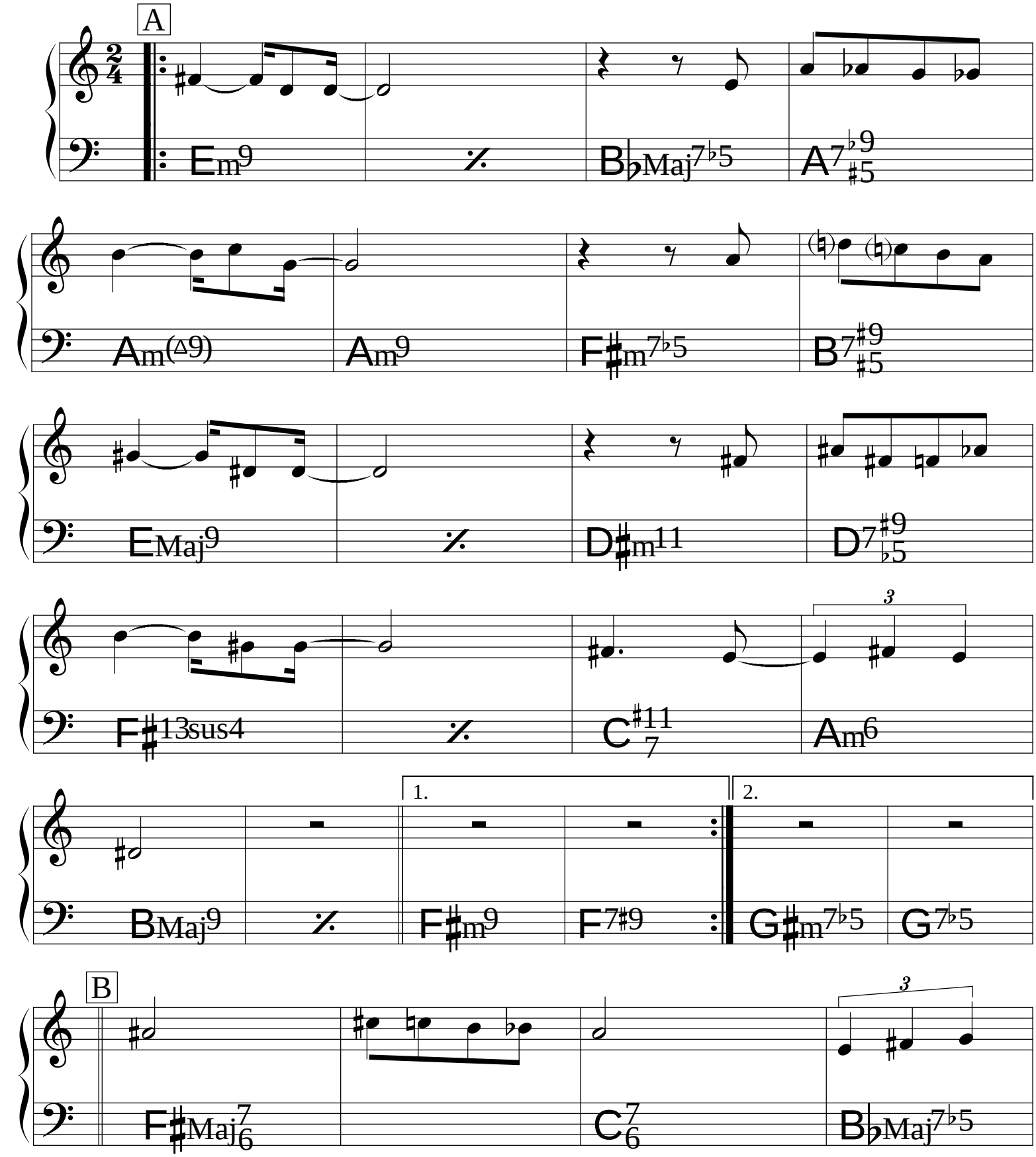

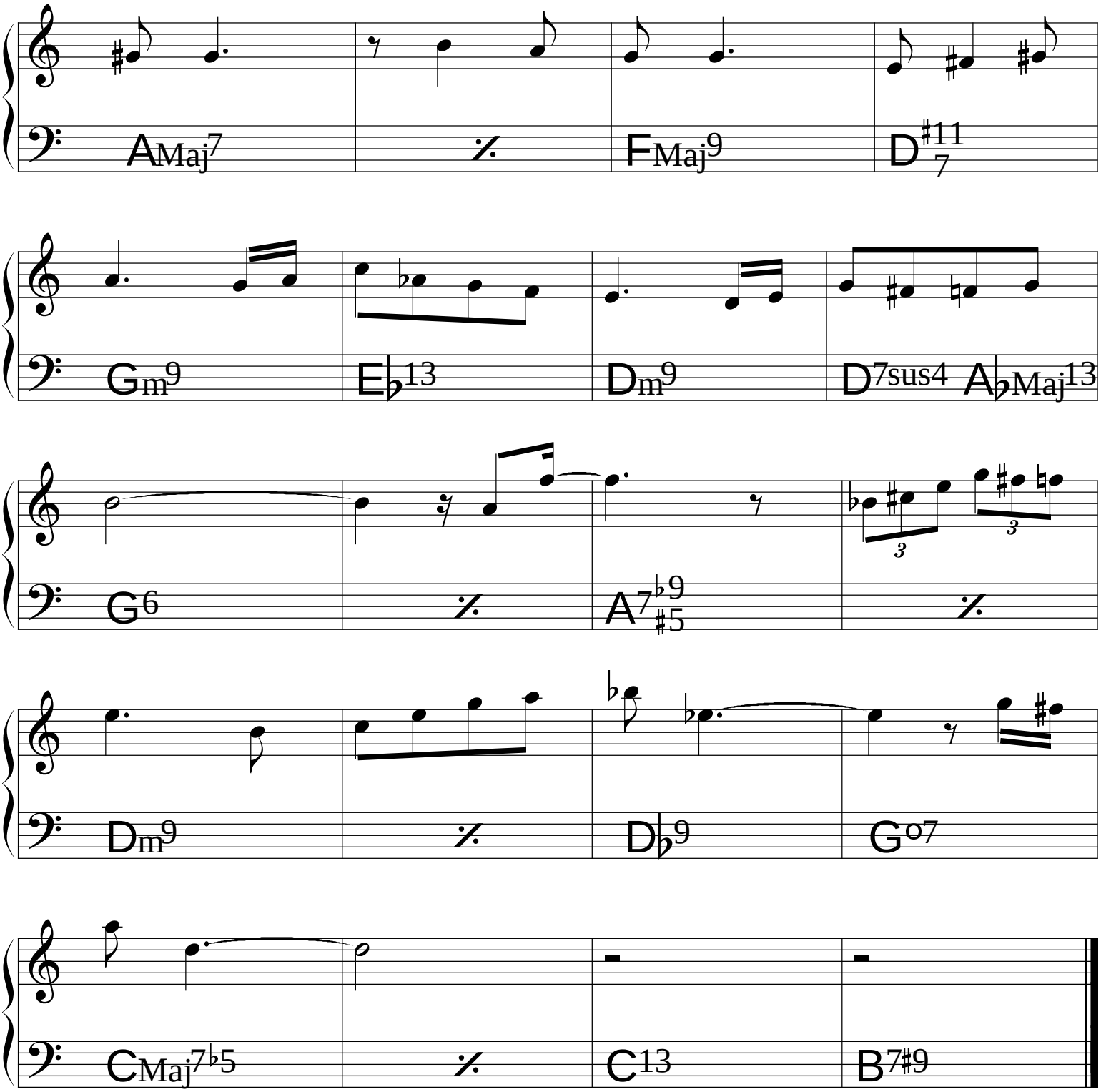

© 1982 **Mocambo Music.** Flavio Goulart.
All Rights Rserved. International Copyright Secured.

Puxa um Pescoço-Gelado aí

(Choro) ♩= 76

Flavio Goulart

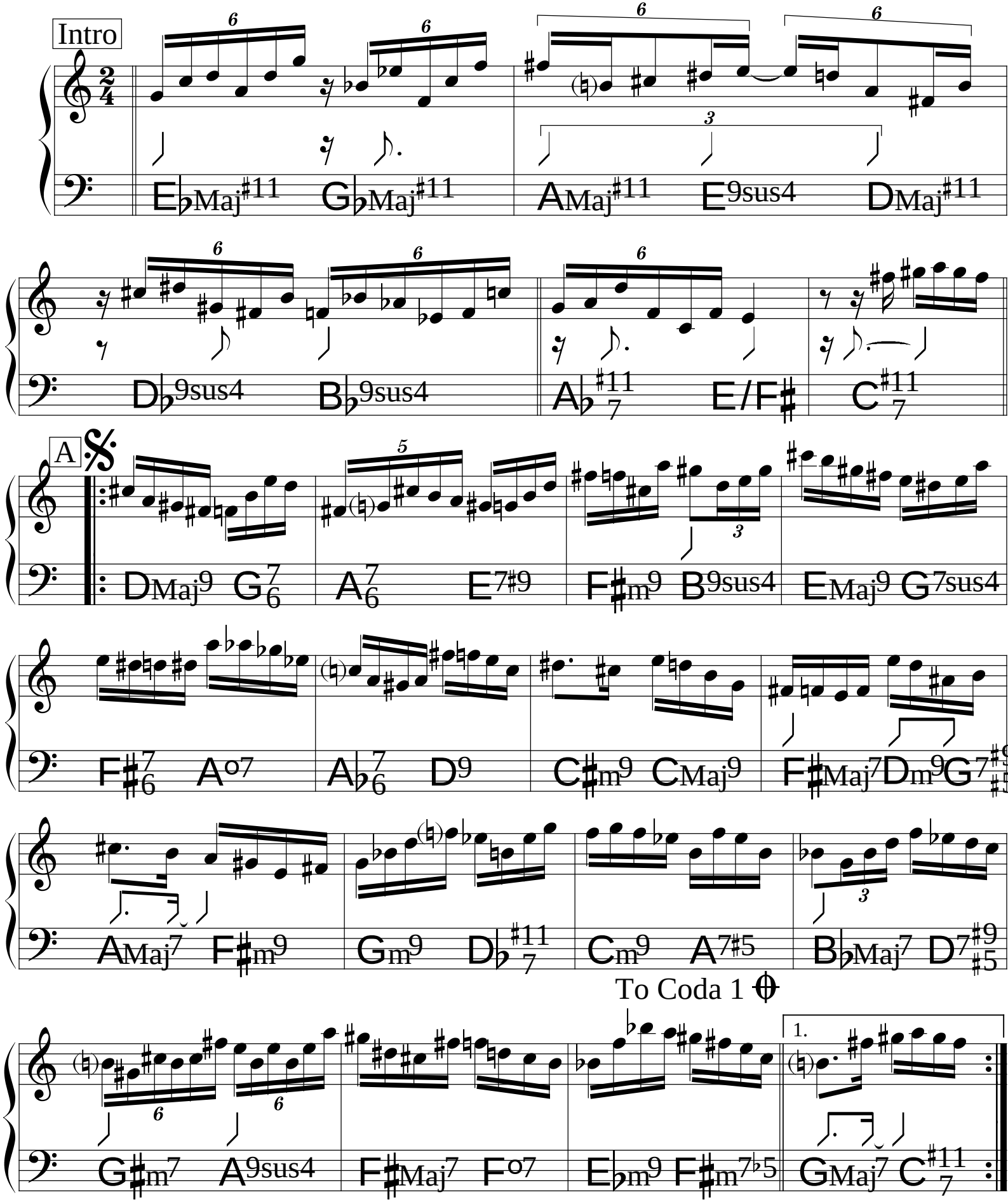

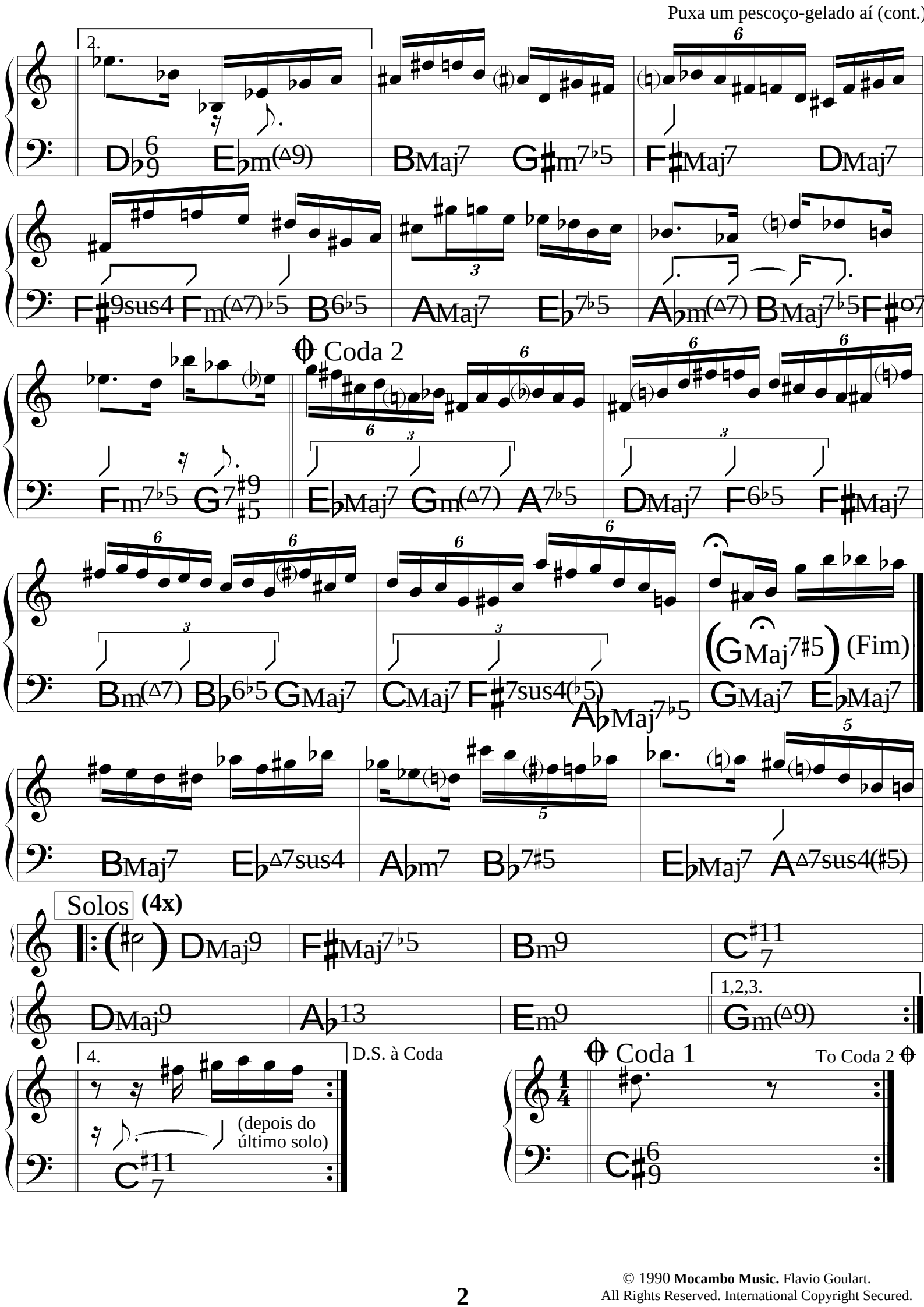

© 1990 **Mocambo Music.** Flavio Goulart.
All Rights Reserved. International Copyright Secured.

Quente que eu estou fervendo

Carlos Imperial &
Eduardo Araújo

♩ = 140

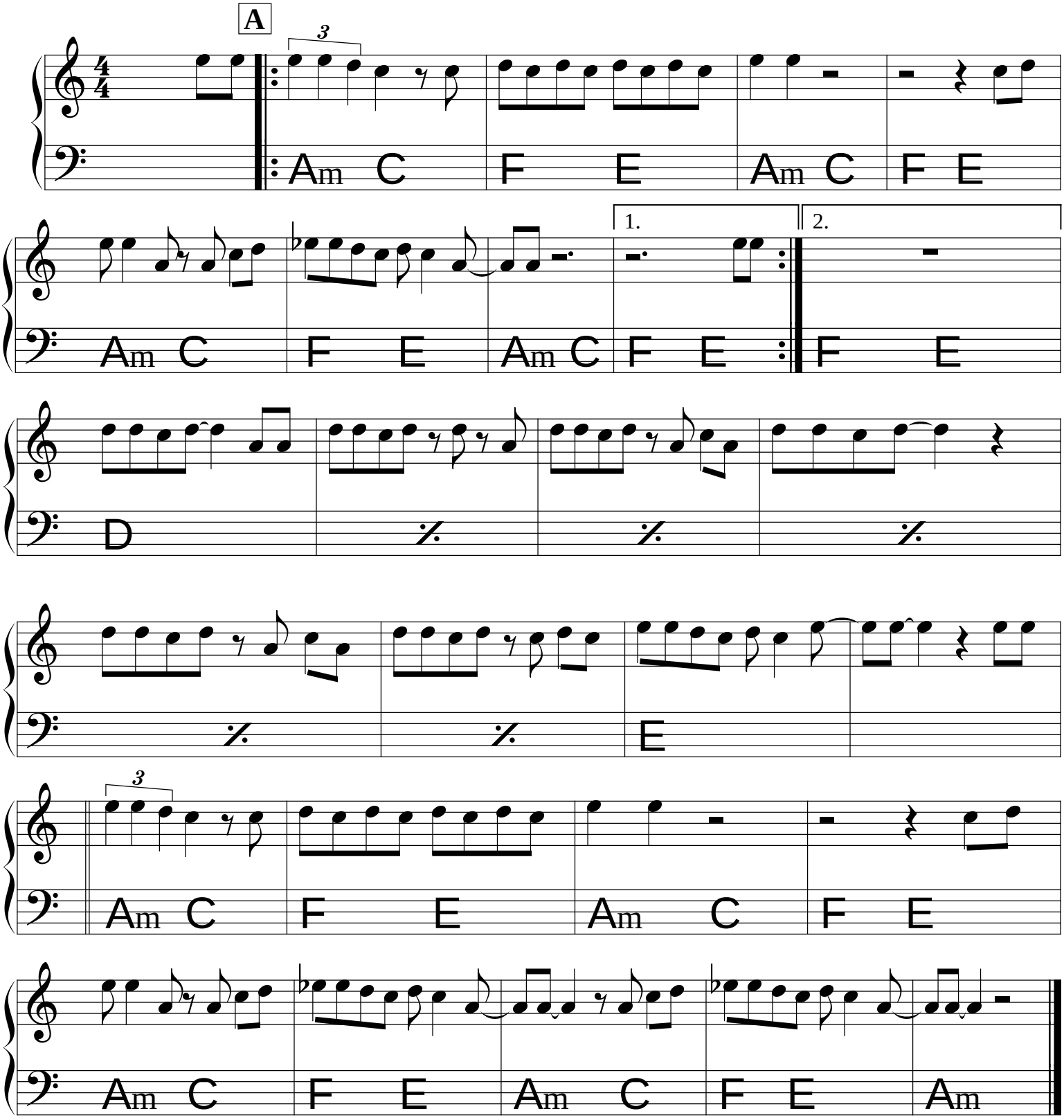

No Rancho Fundo

Ary Barroso &
Lamartine Babo

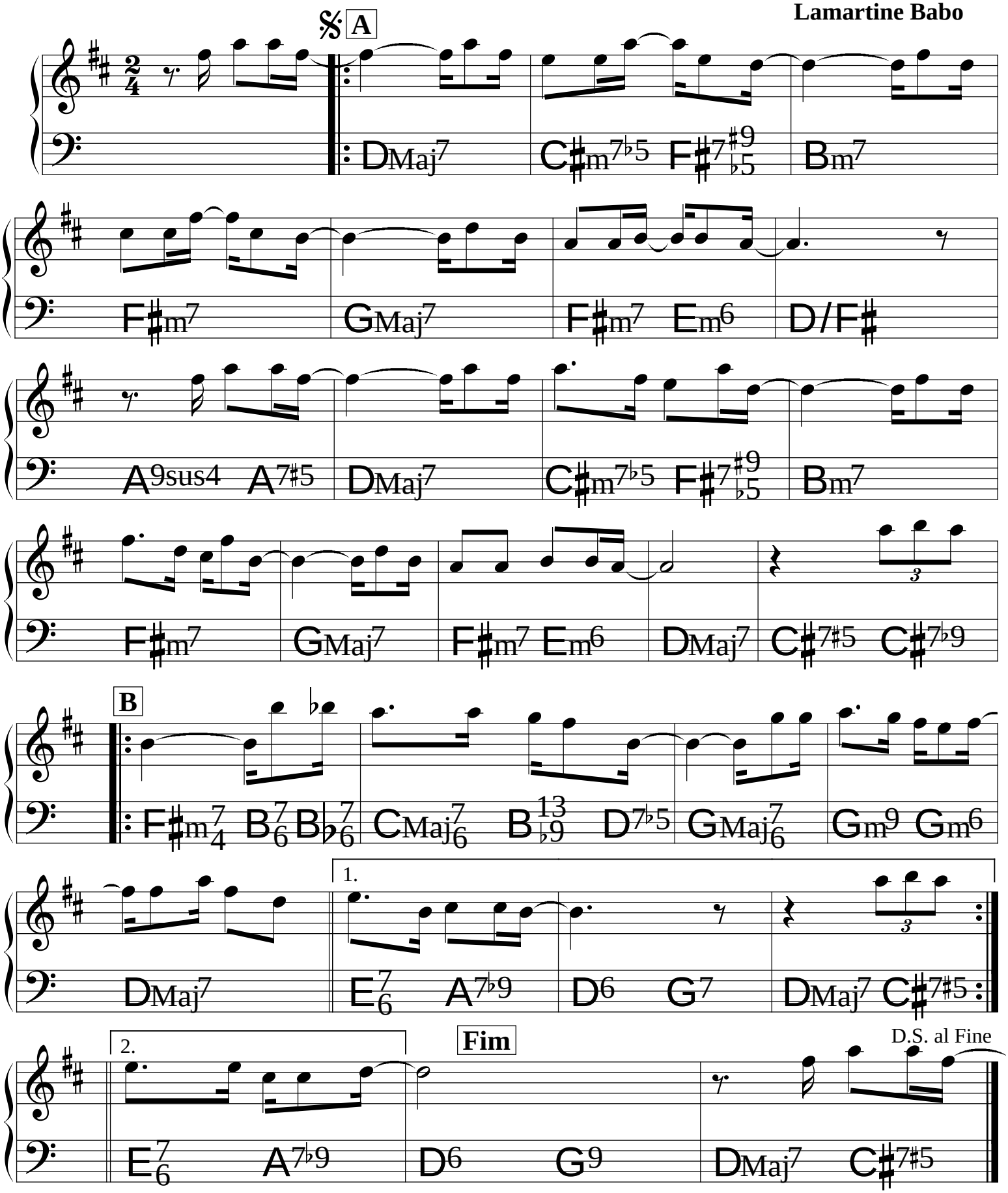

Rapaz de bem

(Samba) ♩= 116

Johnny Alf

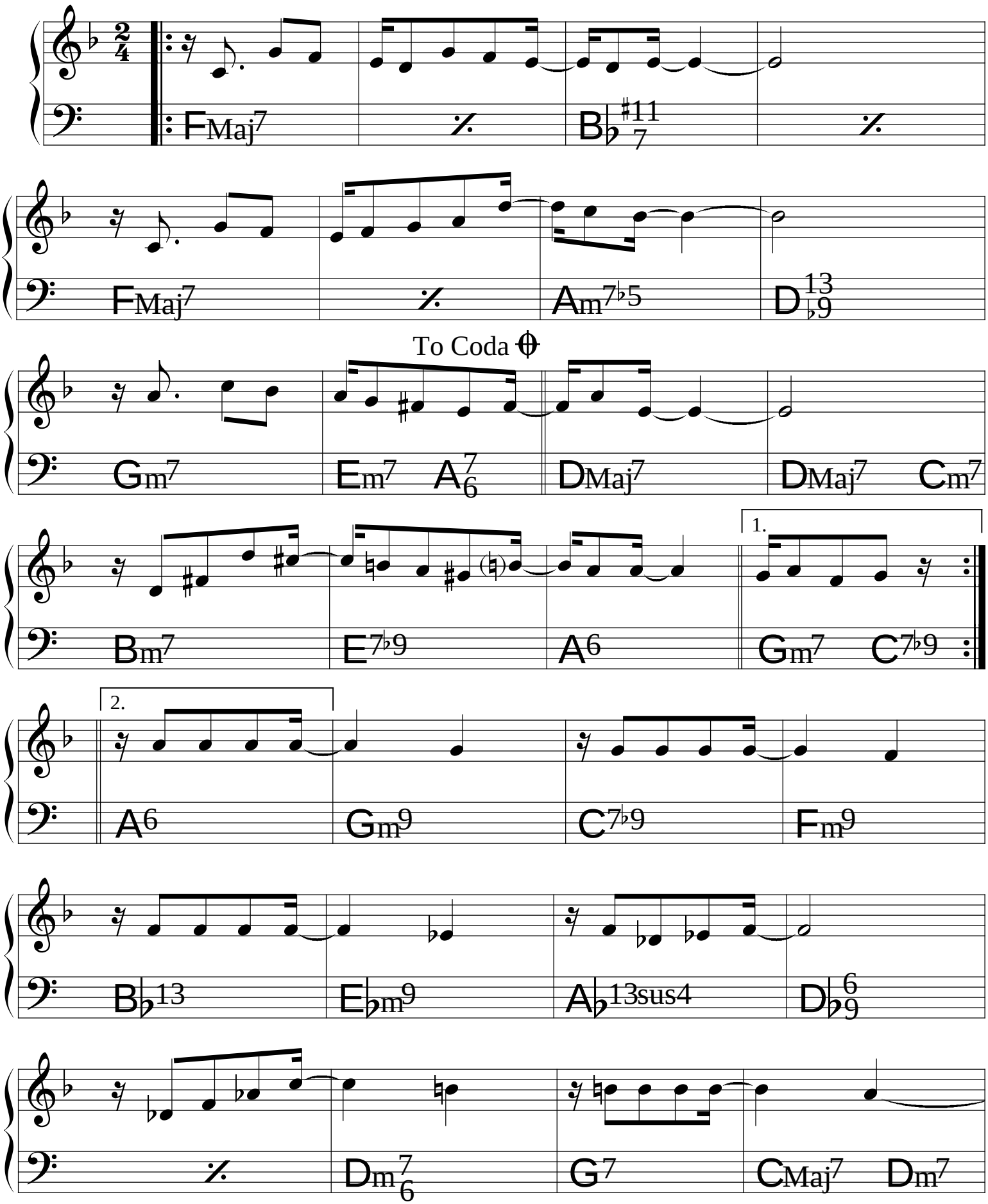

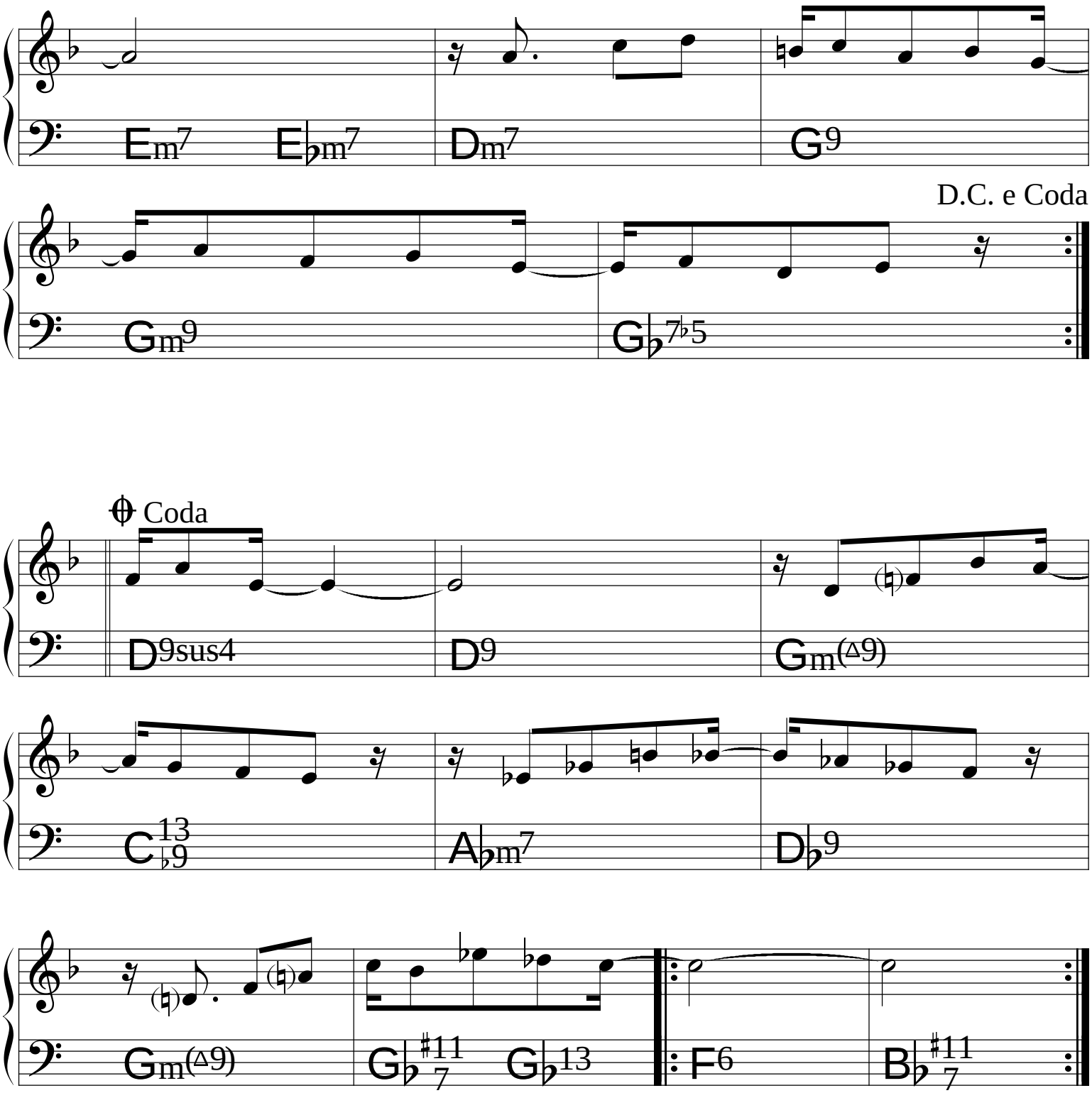
Em7
Eb m7
Dm7
G9
D.C. e Coda
Gm9
Gb7b5
Coda
D9sus4
D9
Gm(Δ9)
C13b9
Abm7
Db9
Gm(Δ9)
Gb7#11
Gb13
F6
Bb7#11

Rebuliço

Hermeto Pascoal

(Choro) ♩= 92

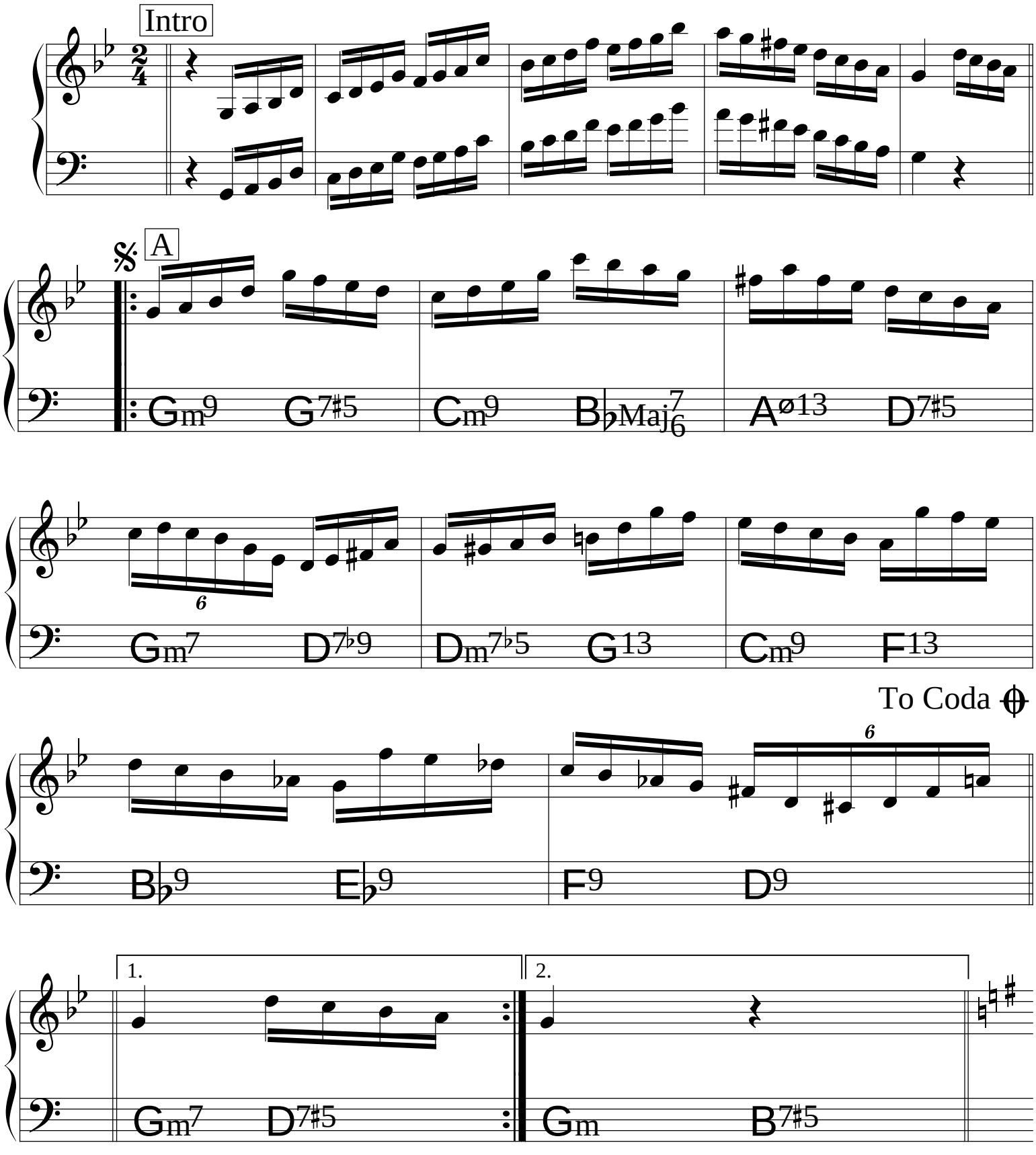

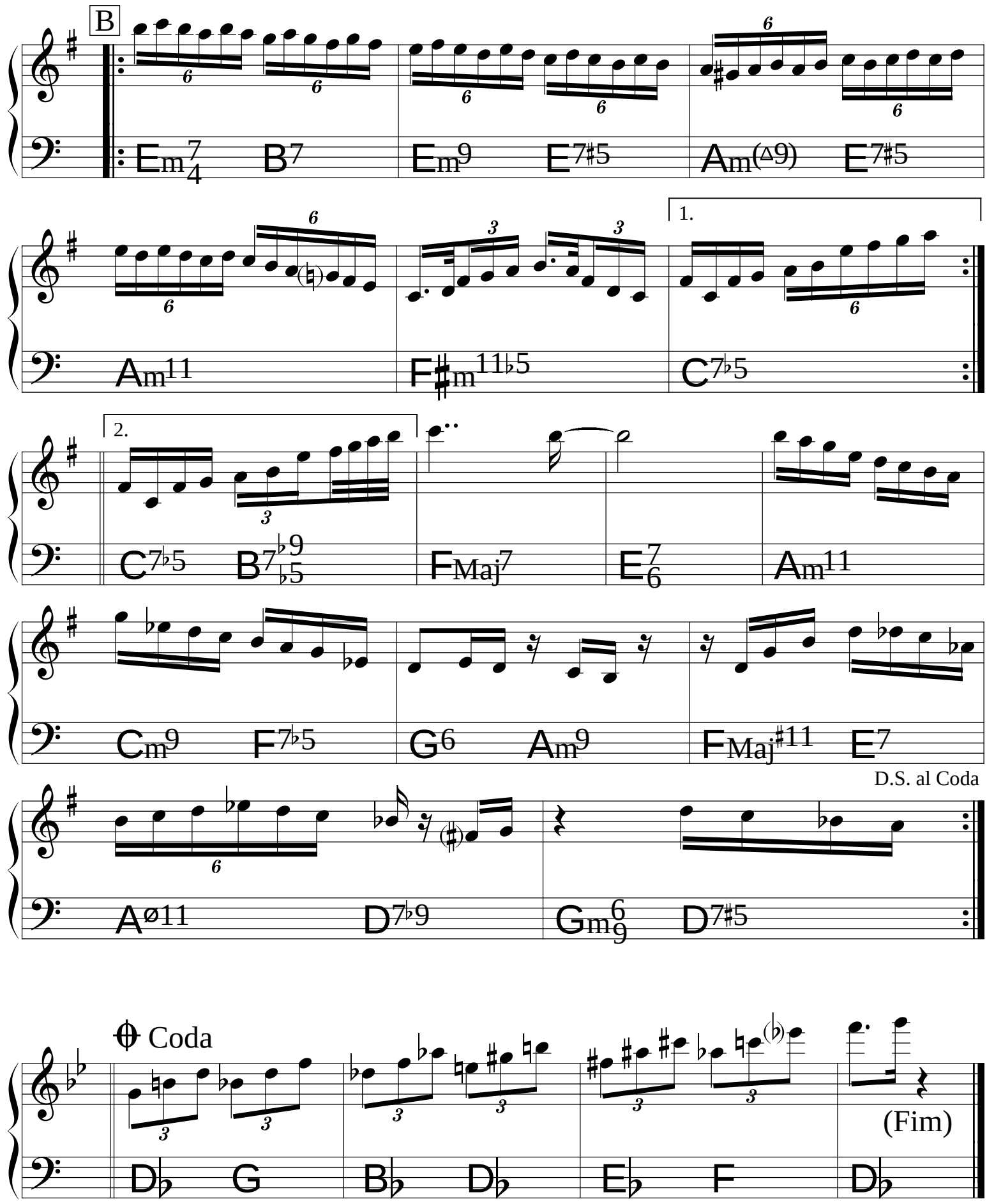
B
Em7/4 B7
Em9 E7♯5
Am(△9) E7♯5
Am11
F♯m11♭5
1.
C7♭5
2.
C7♭5 B7♭9/♭5
FMaj7
E7/6
Am11
Cm9 F7♭5
G6 Am9
FMaj♯11 E7
D.S. al Coda
Aø11 D7♭9
Gm6/9 D7♯5
Coda
D♭ G
B♭ D♭
E♭ F
D♭
(Fim)

Retrato em Branco e Preto

Tom Jobim &
Chico Buarque

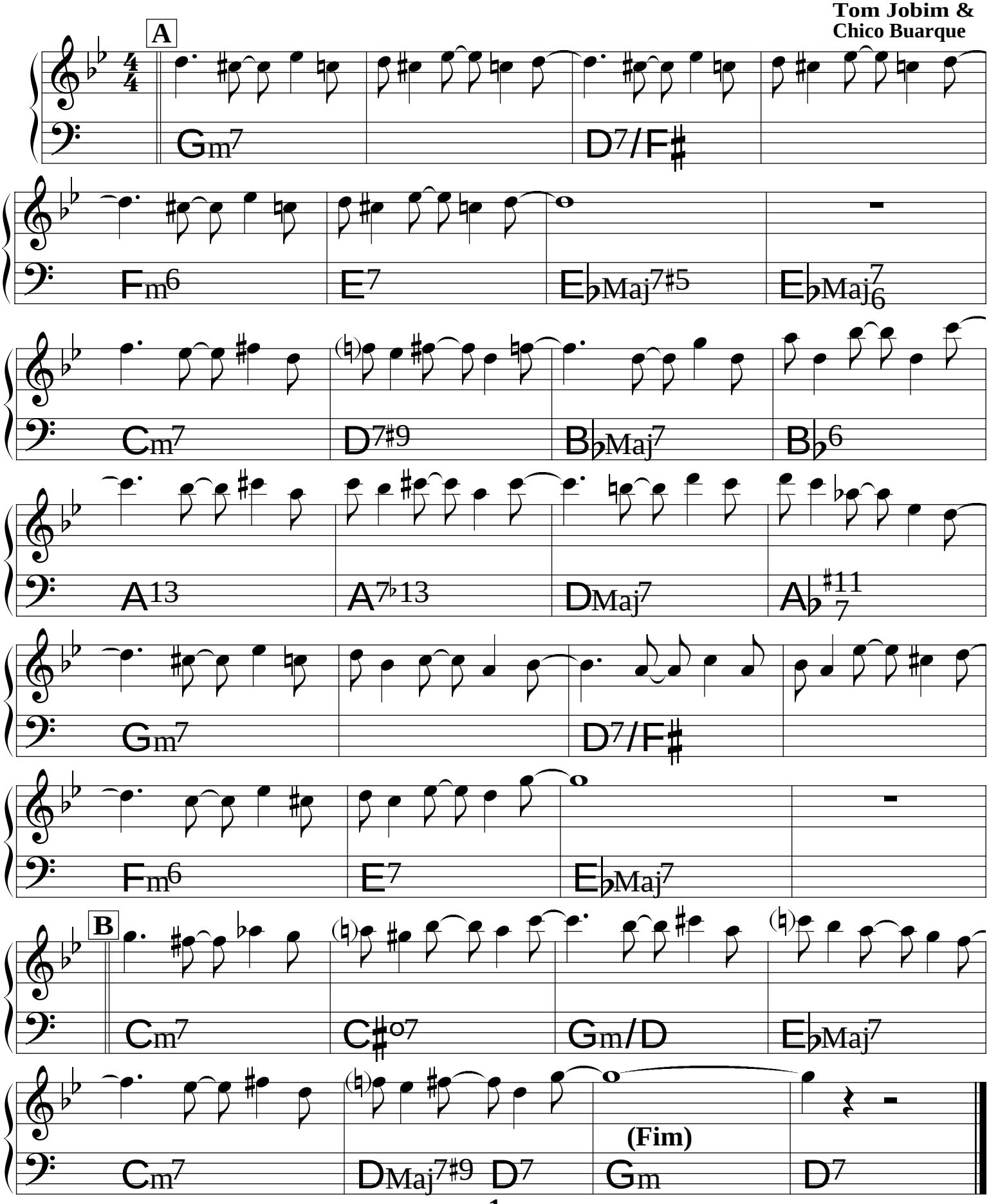

Revendo Amigos

Joyce

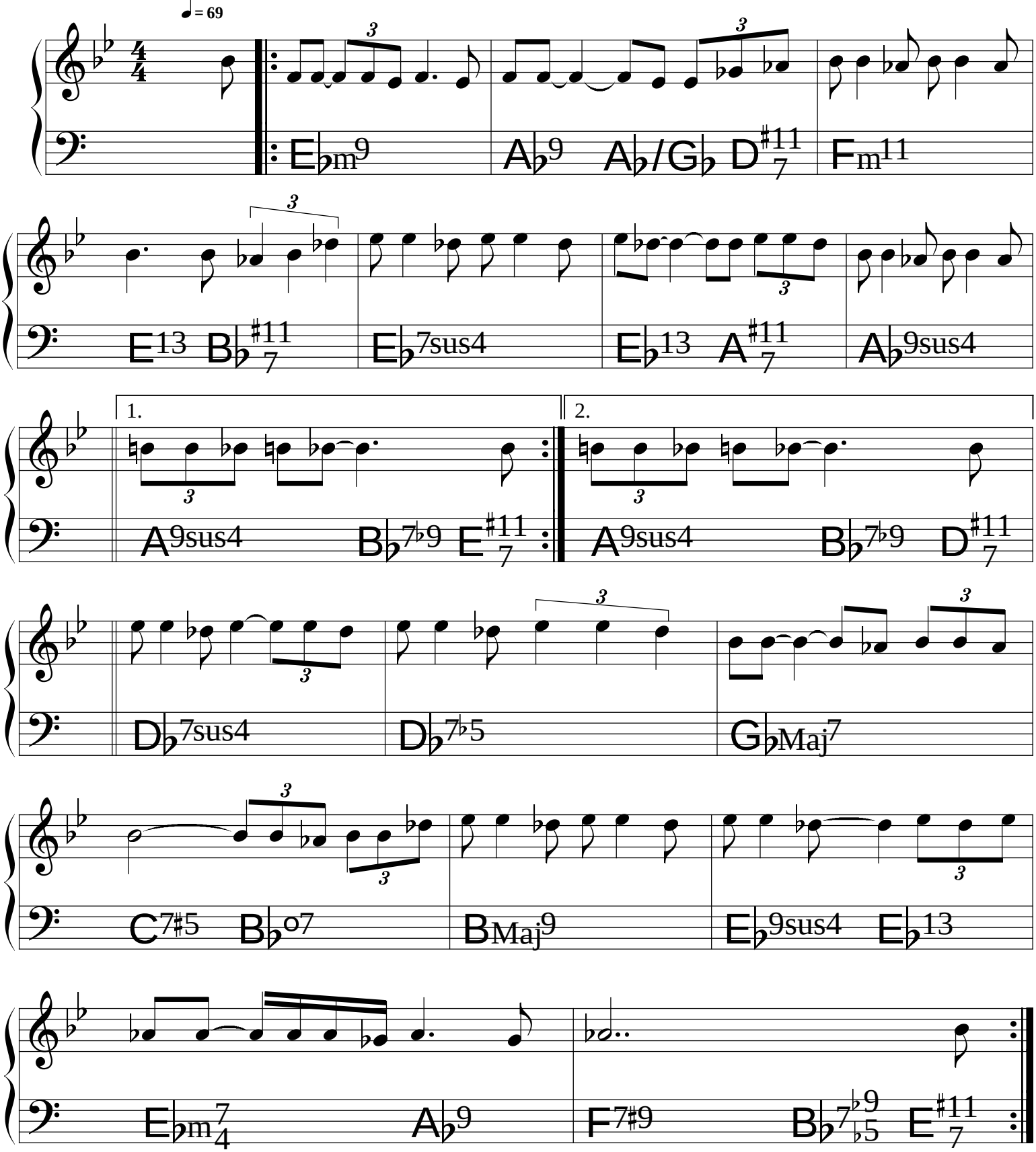

Rio

(Bossa)

Roberto Menescal
& Ronaldo Bôscoli

Intro

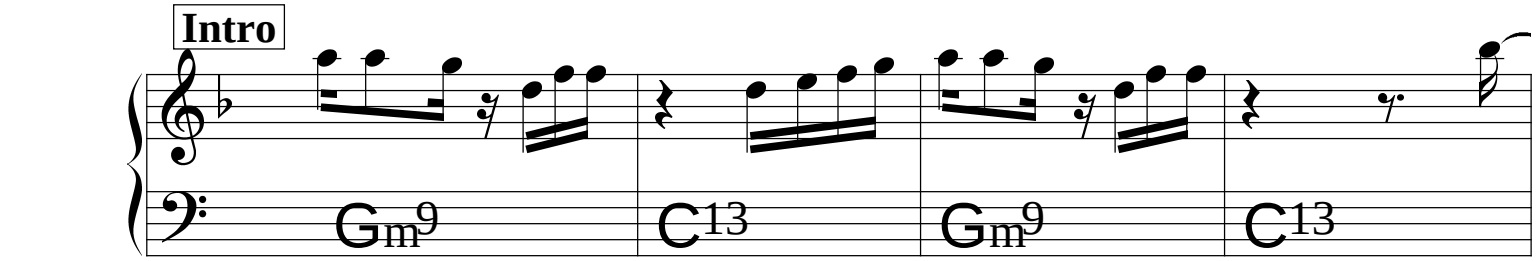

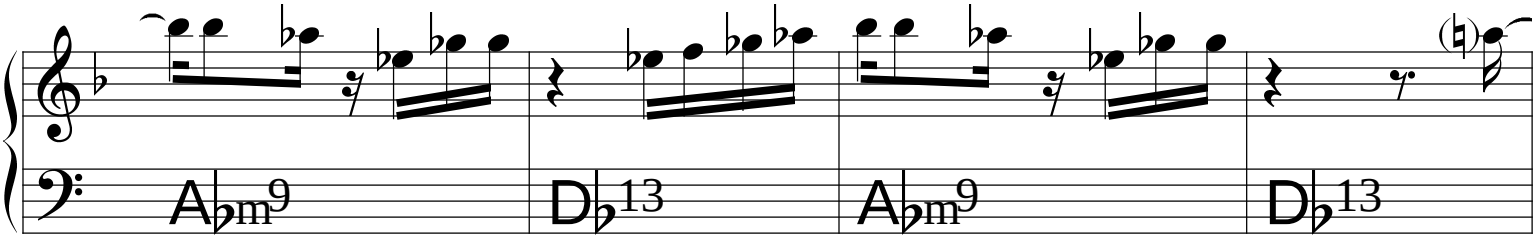

Fim

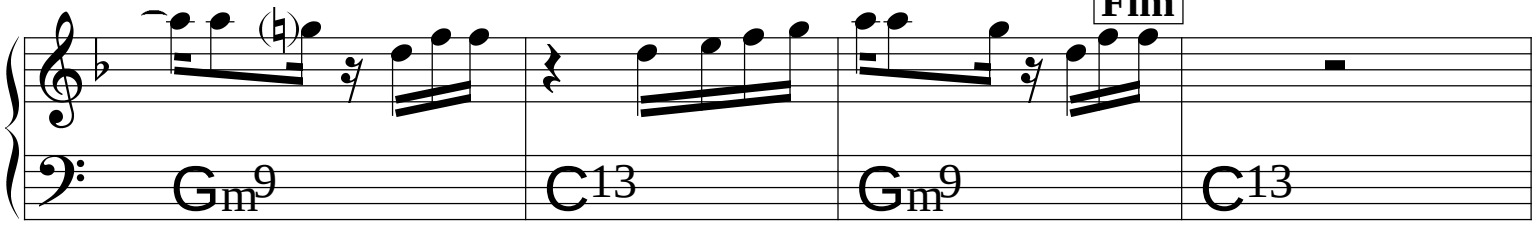

A

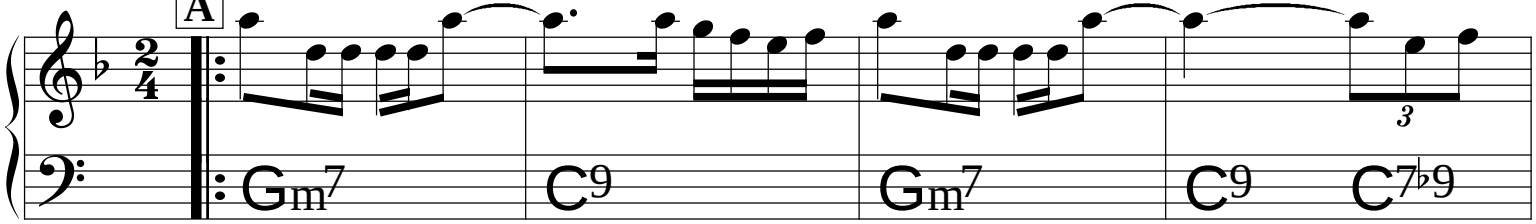

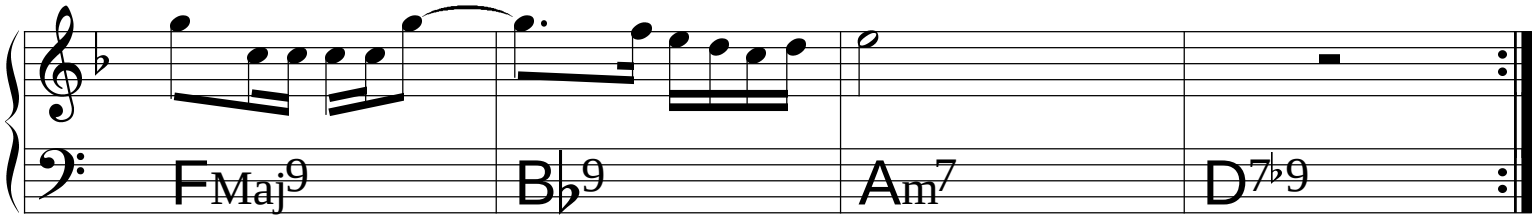

B

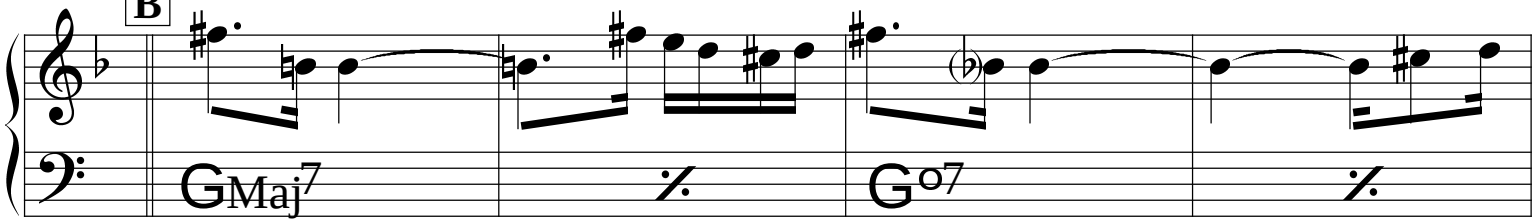

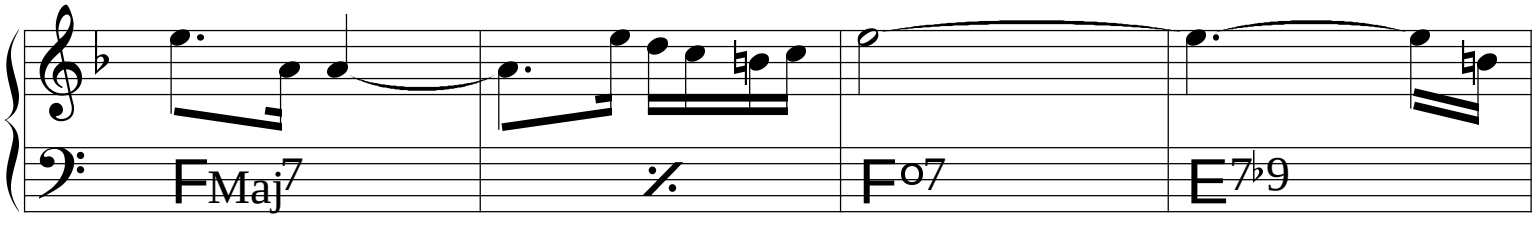

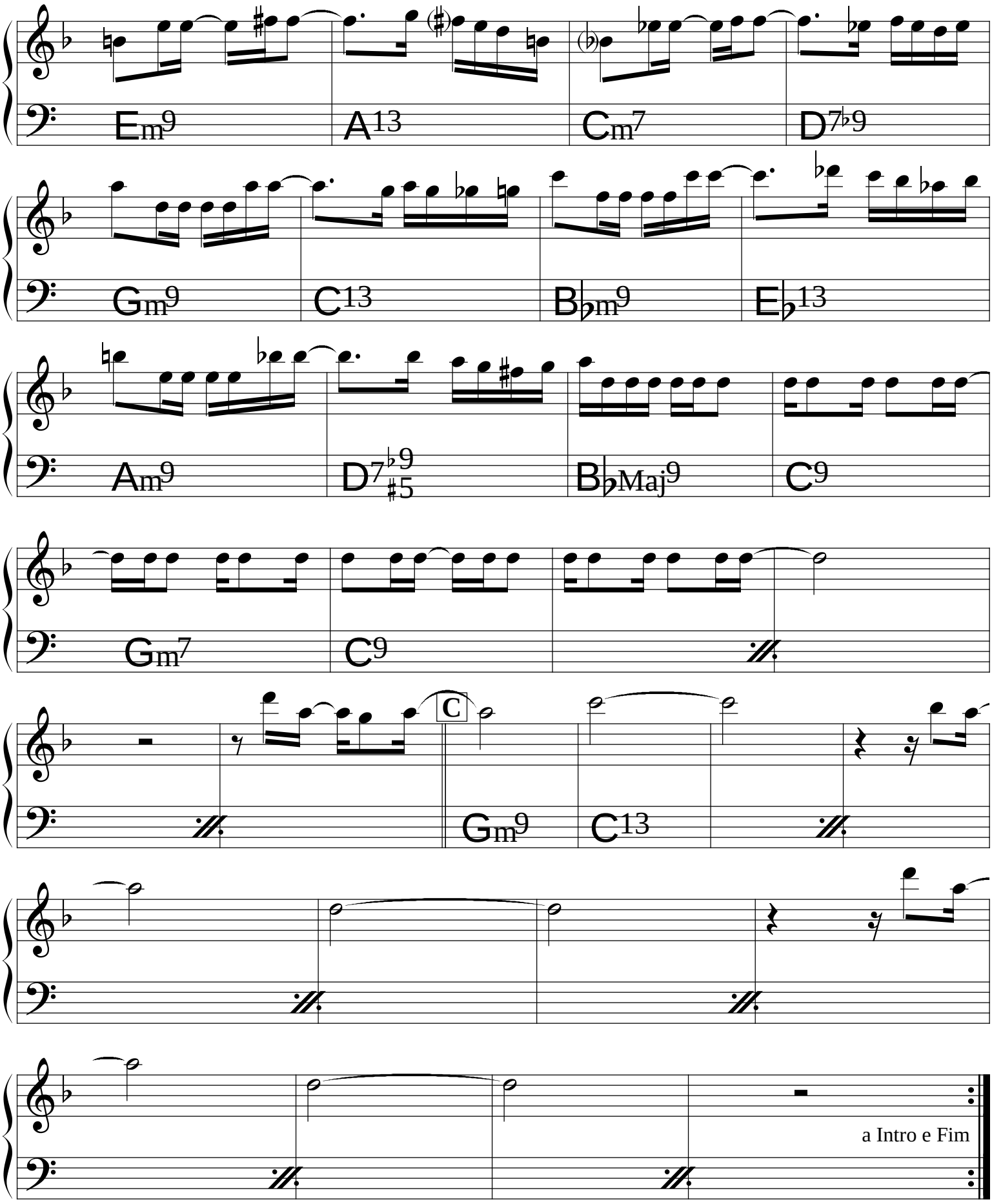
Em9
A13
Cm7
D7♭9
Gm9
C13
B♭m9
E♭13
Am9
D7♭9 ♯5
B♭Maj9
C9
Gm7
C9
C
Gm9
C13
a Intro e Fim

(Bossa)

Sabe Você

Carlos Lyra &
Vinícius de Moraes

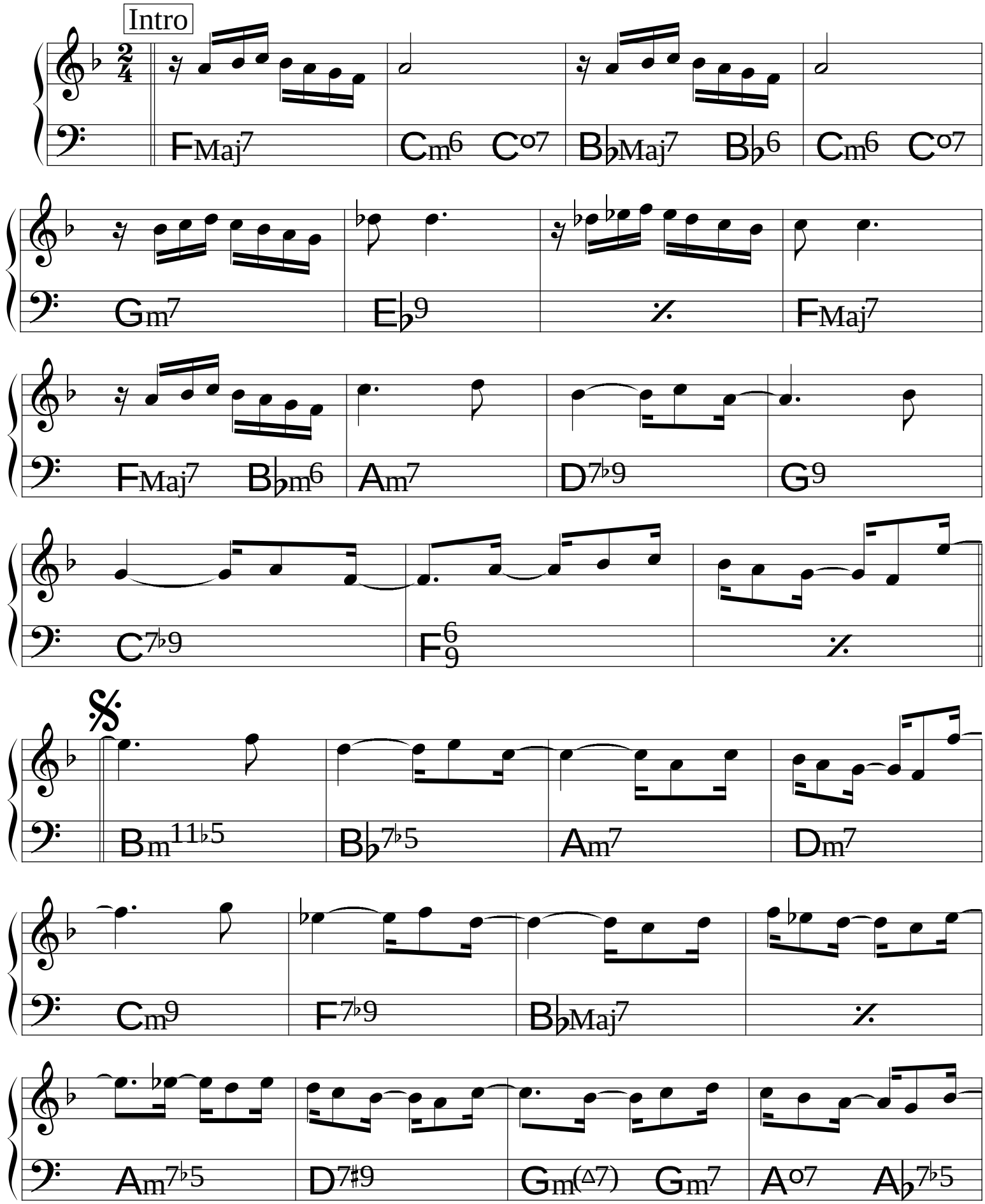

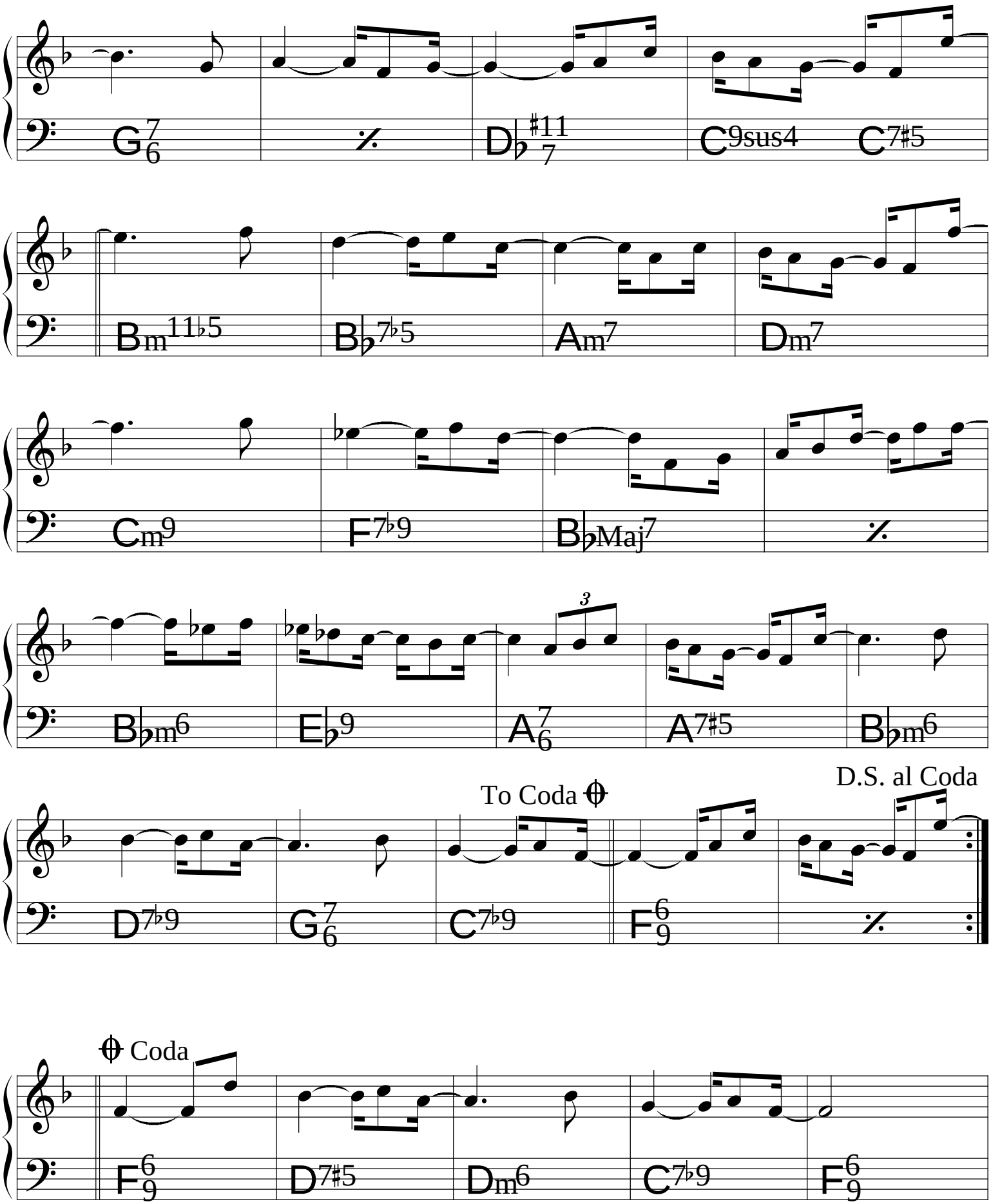
G7/6
D♭♯11/7
C9sus4
C7♯5
Bm11♭5
B♭7♭5
Am7
Dm7
Cm9
F7♭9
B♭Maj7
B♭m6
E♭9
A7/6
A7♯5
B♭m6
3
To Coda
D.S. al Coda
D7♭9
G7/6
C7♭9
F6/9
Coda
F6/9
D7♯5
Dm6
C7♭9
F6/9

(Bossa)

Samba do avião

Tom Jobim

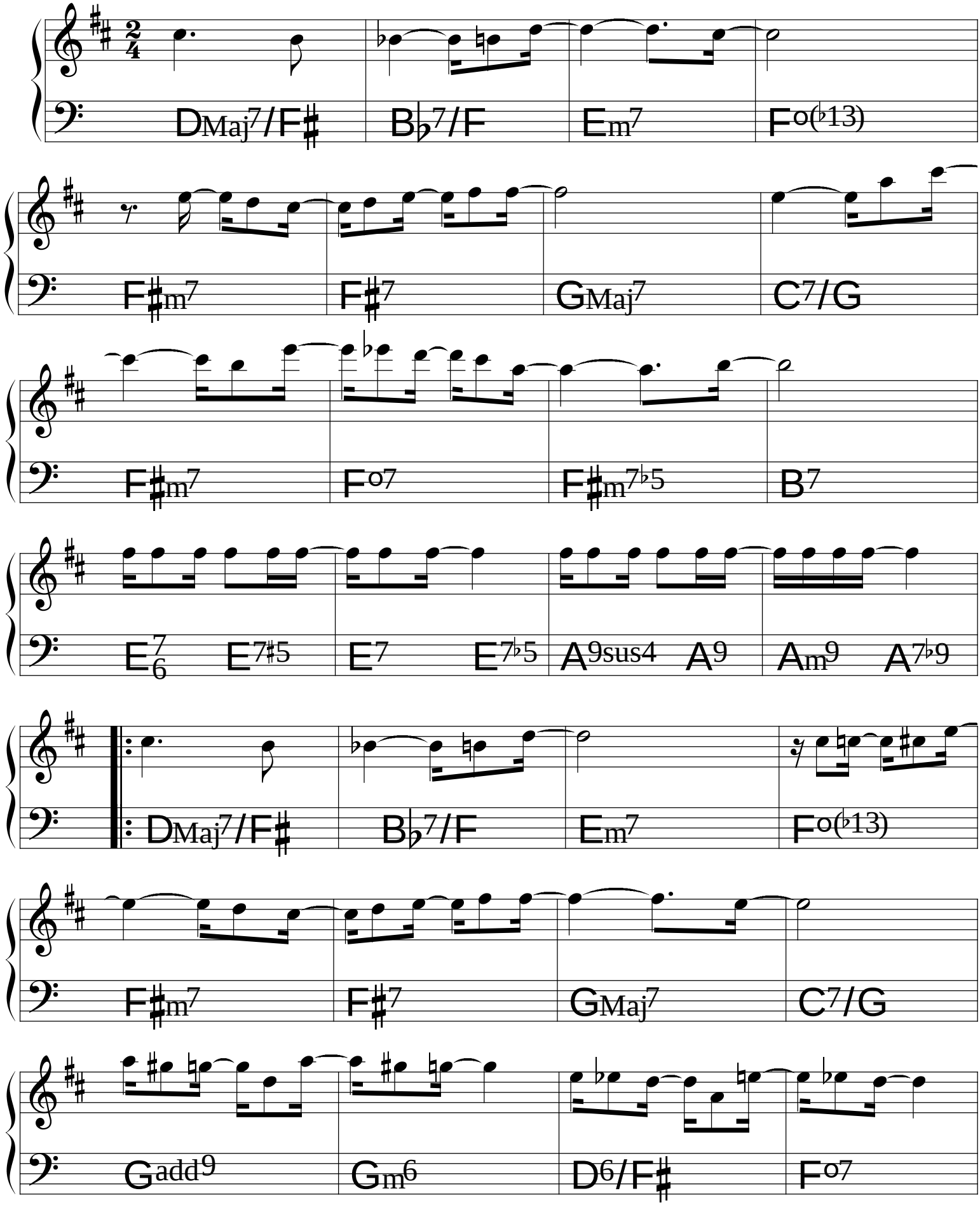

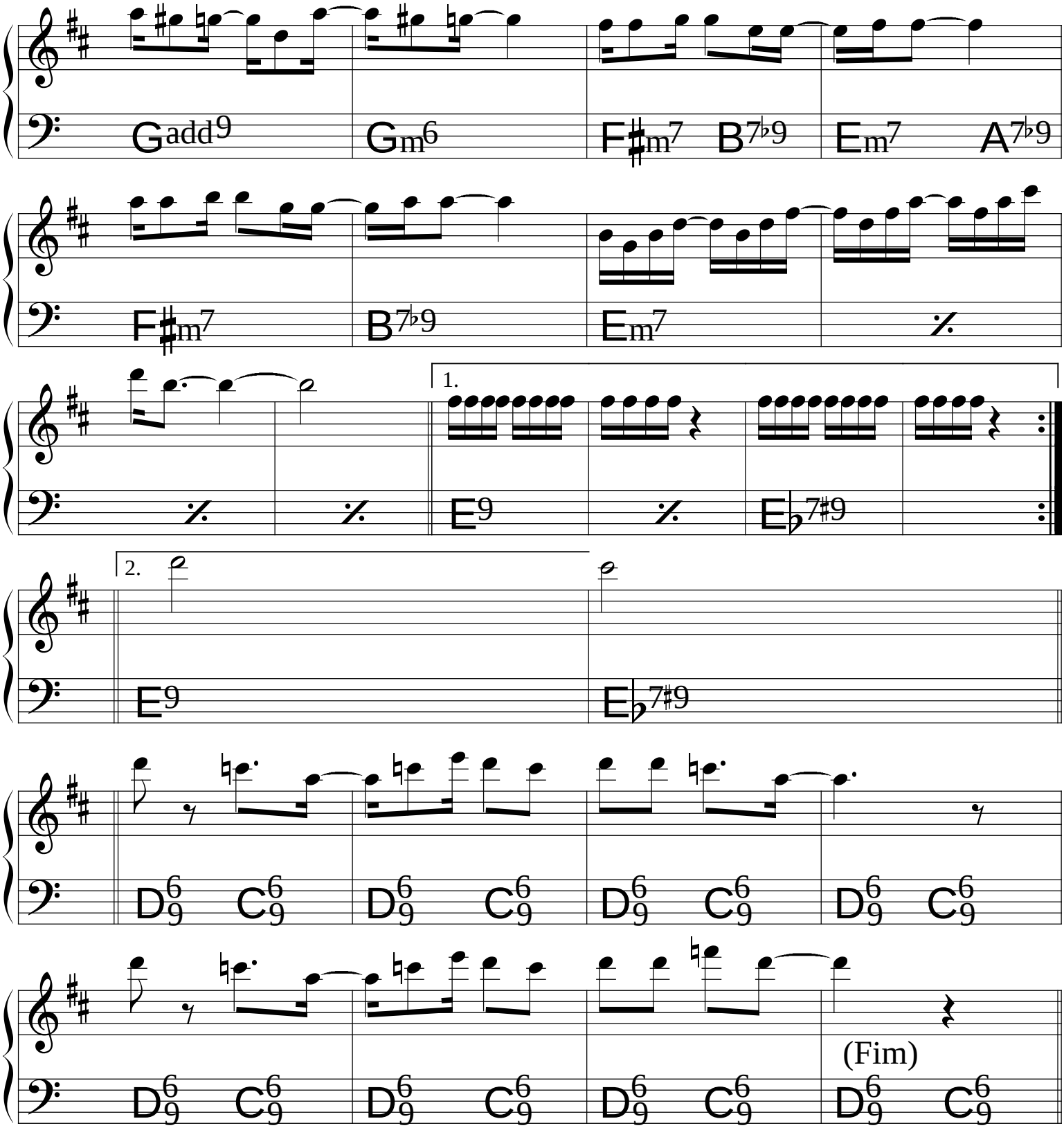
Gadd9
Gm6
F♯m7
B7♭9
Em7
A7♭9
F♯m7
B7♭9
Em7
1.
E9
E♭7♯9
2.
E9
E♭7♯9
D6/9
C6/9
(Fim)

Samba do Carioca

Carlos Lyra &
Vinícius de Moraes

(Bossa)

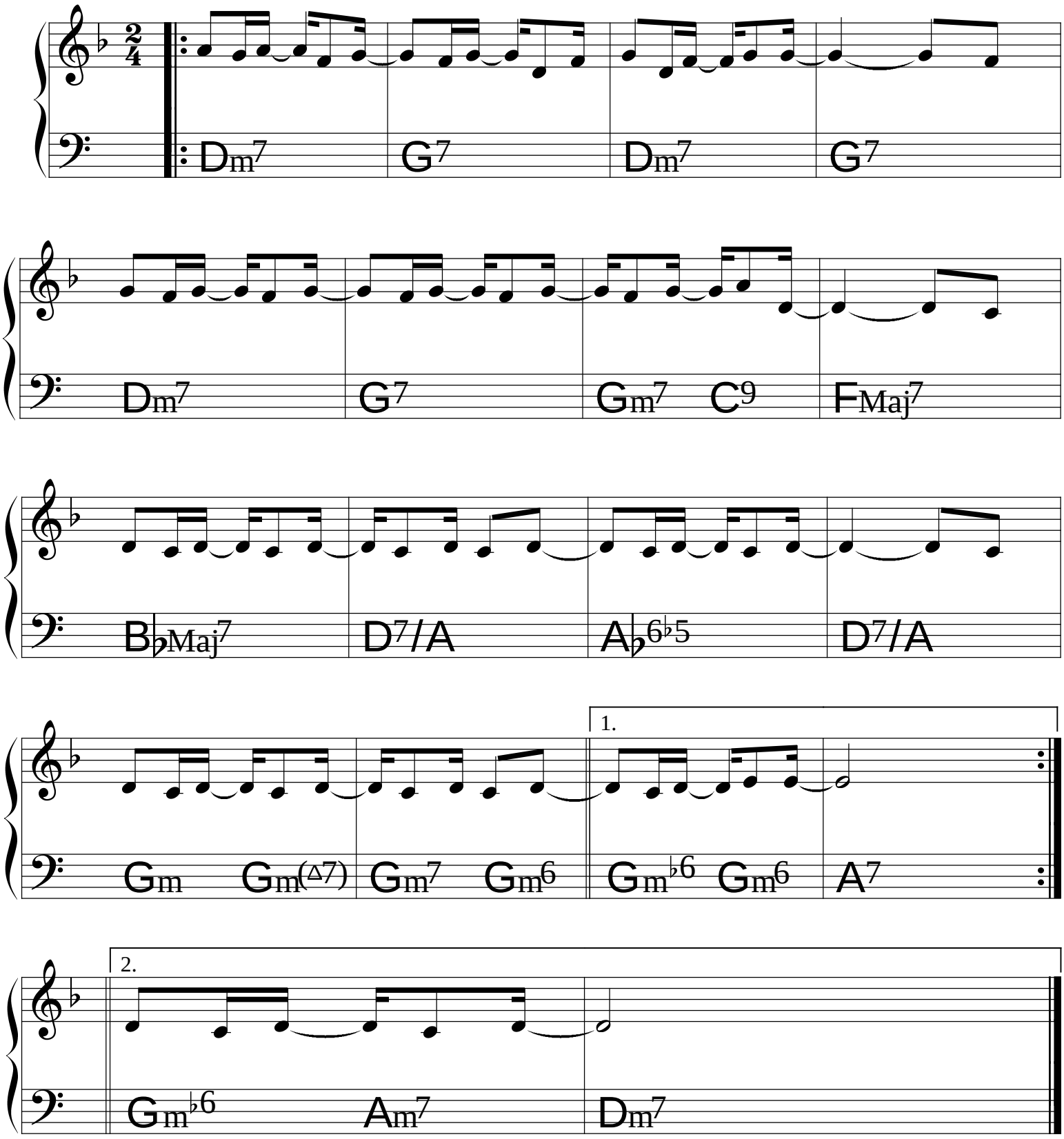

Samba de Verão

Marcos &
Paulo Sérgio Valle

(Bossa)

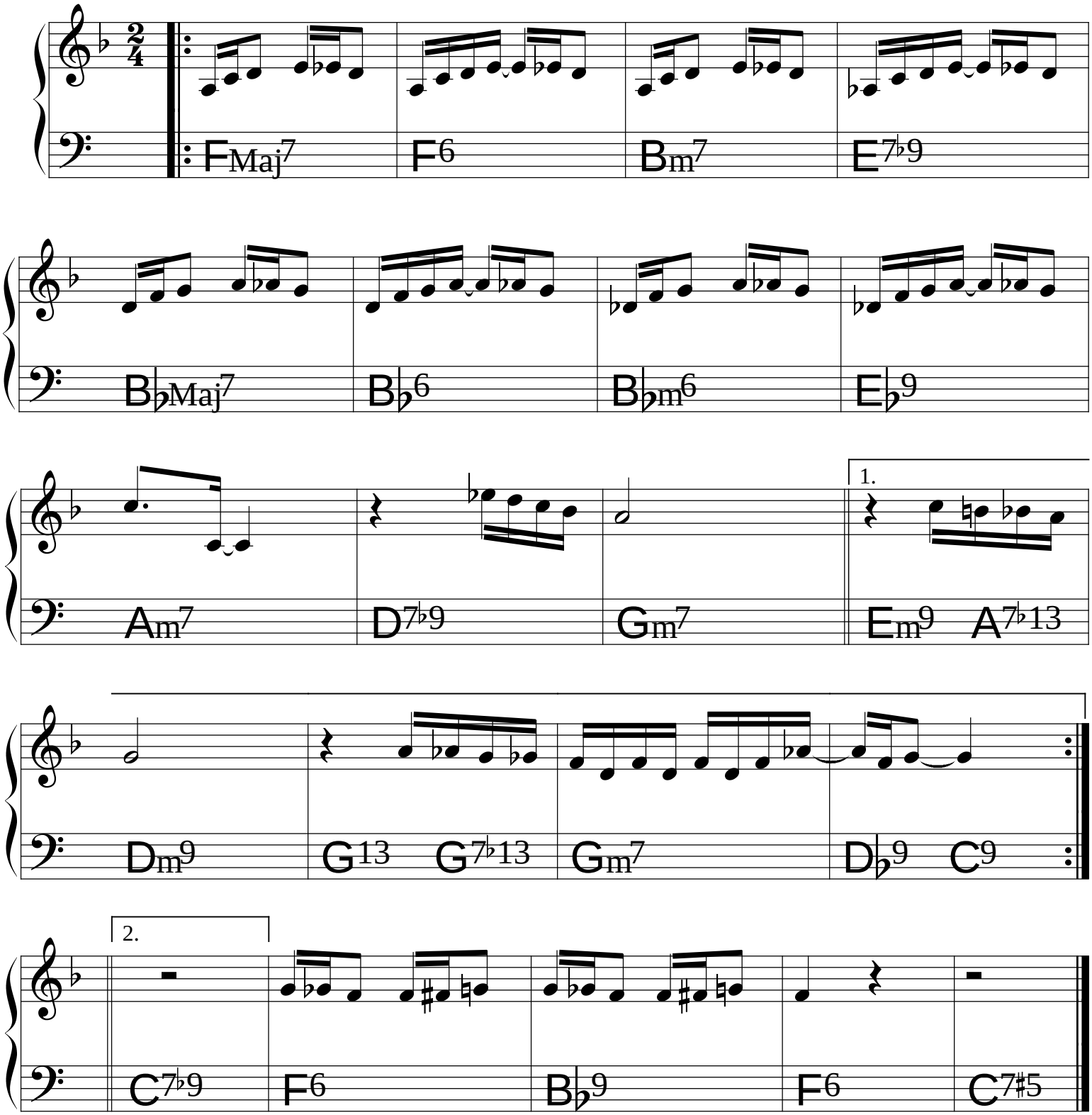

Sangrando

Gonzaguinha

♩ = 86

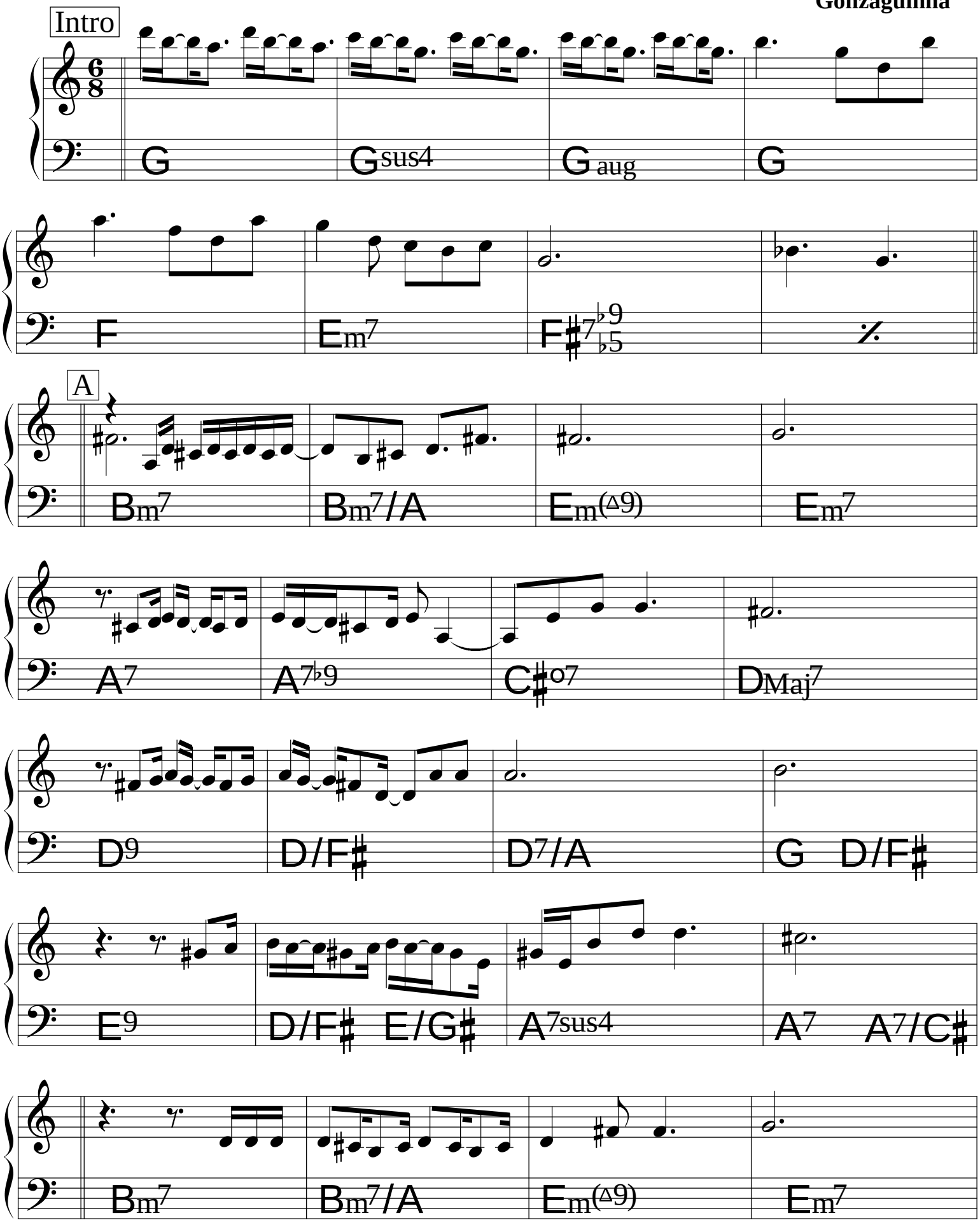

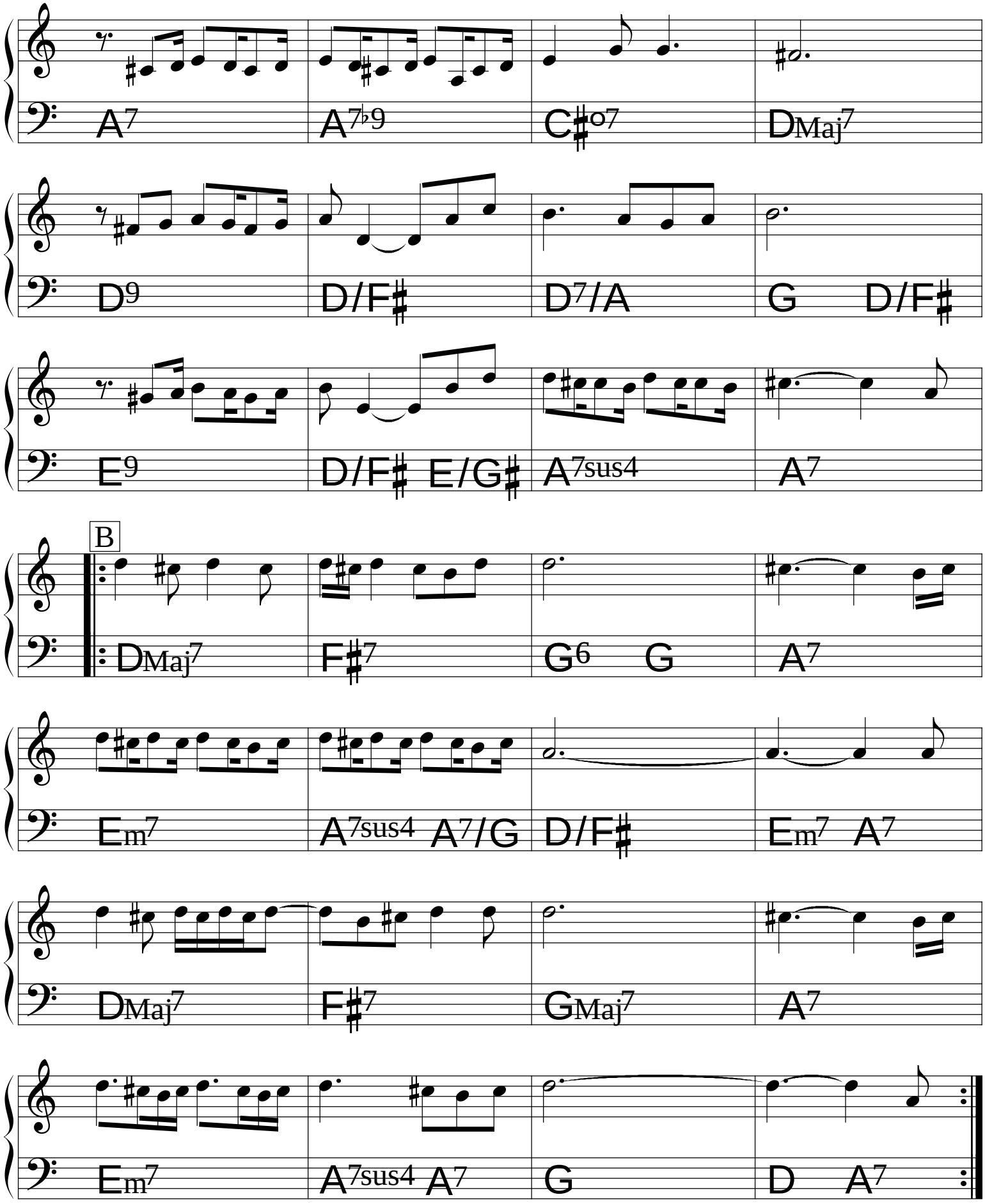
A7
A7♭9
C♯o7
DMaj7
D9
D/F♯
D7/A
G D/F♯
E9
D/F♯ E/G♯
A7sus4
A7
B
DMaj7
F♯7
G6 G
A7
Em7
A7sus4 A7/G
D/F♯
Em7 A7
DMaj7
F♯7
GMaj7
A7
Em7
A7sus4 A7
G
D A7

Saudade Fez um Samba

Carlos Lyra &
Ronaldo Bôscoli

(Bossa)

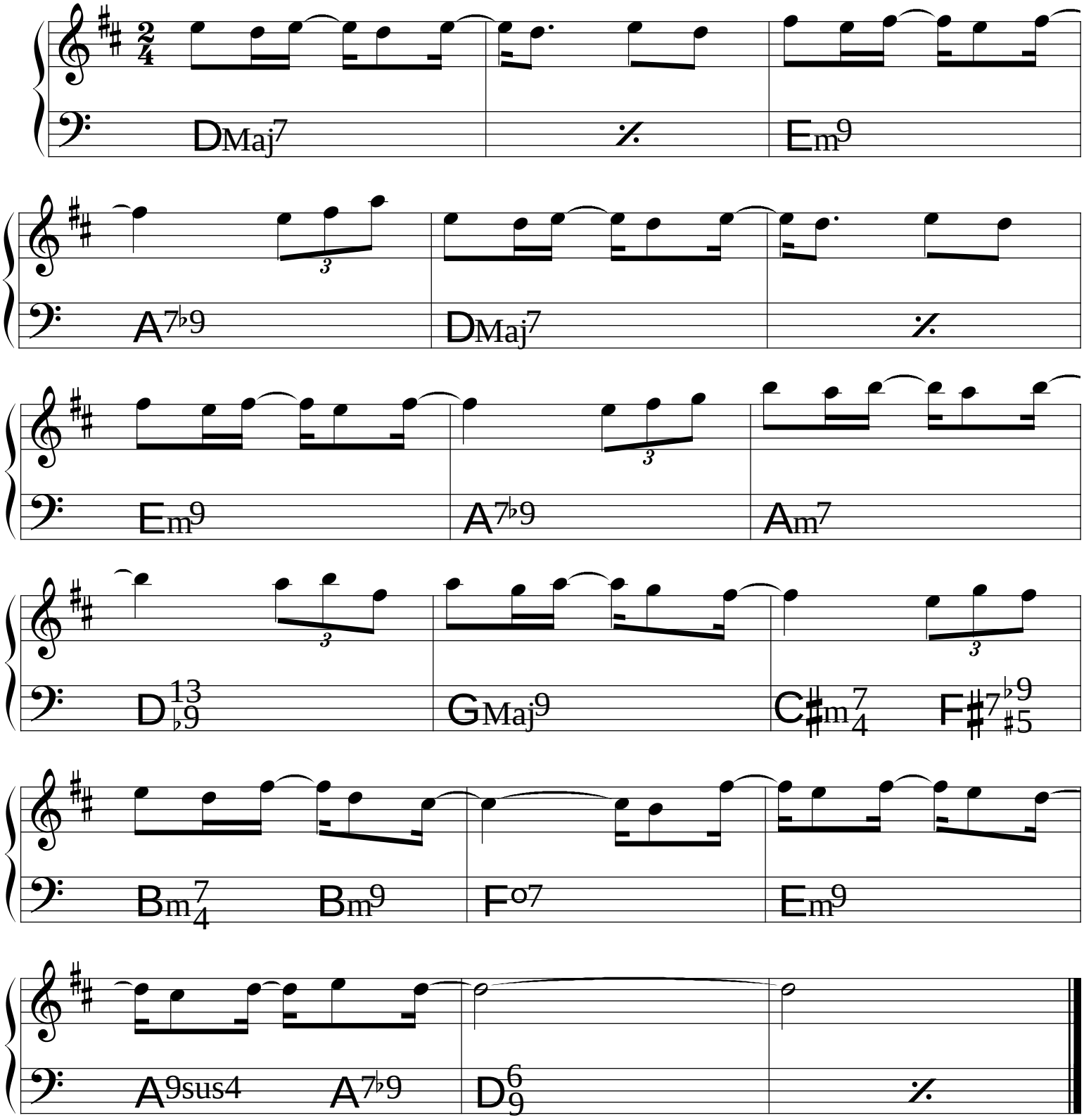

Se é tarde me perdoa

(Bossa) ♩= 82

Carlos Lyra &
Ronaldo Bôscoli

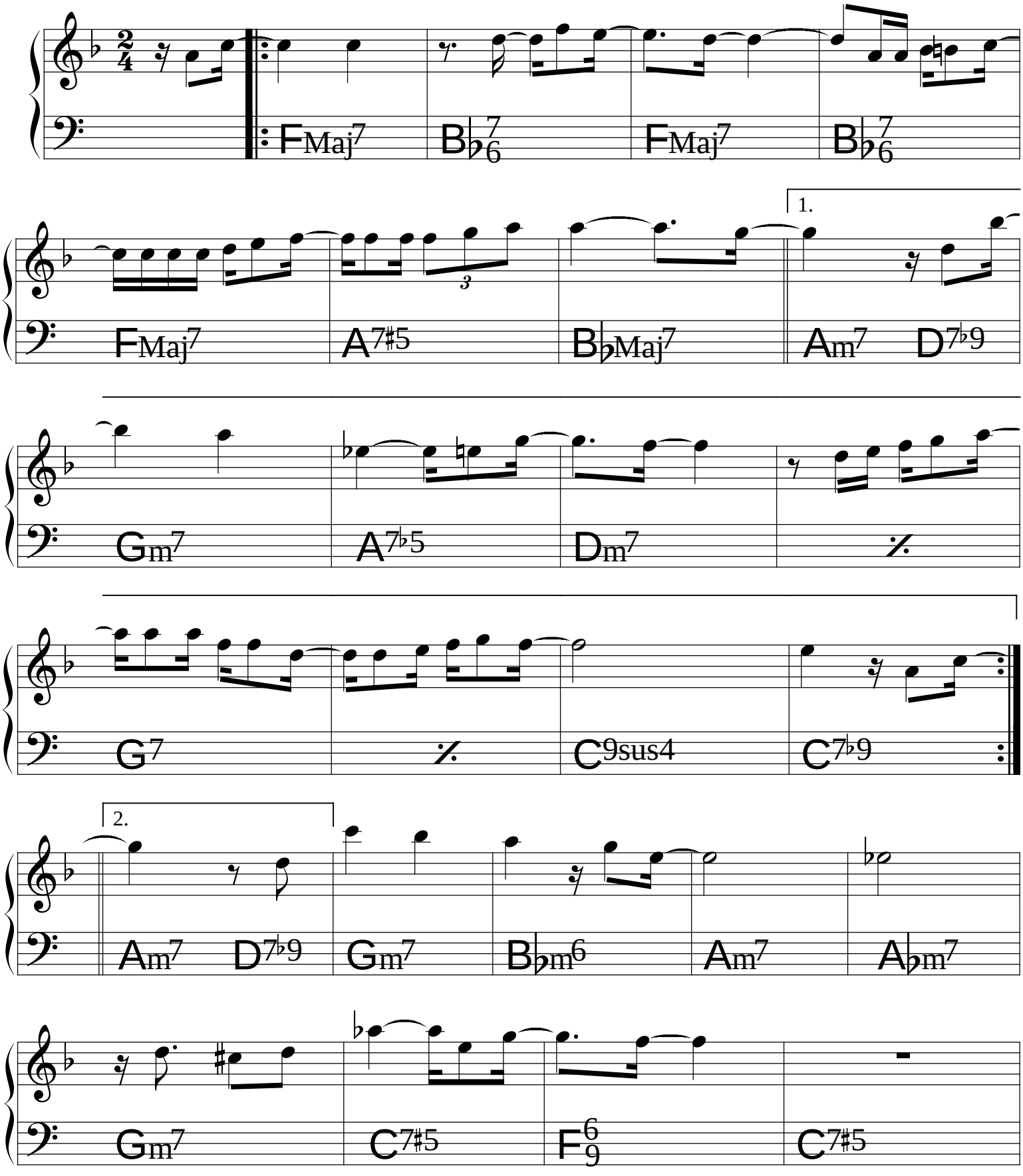

(Forró)

7 Anéis

Egberto Gismonti

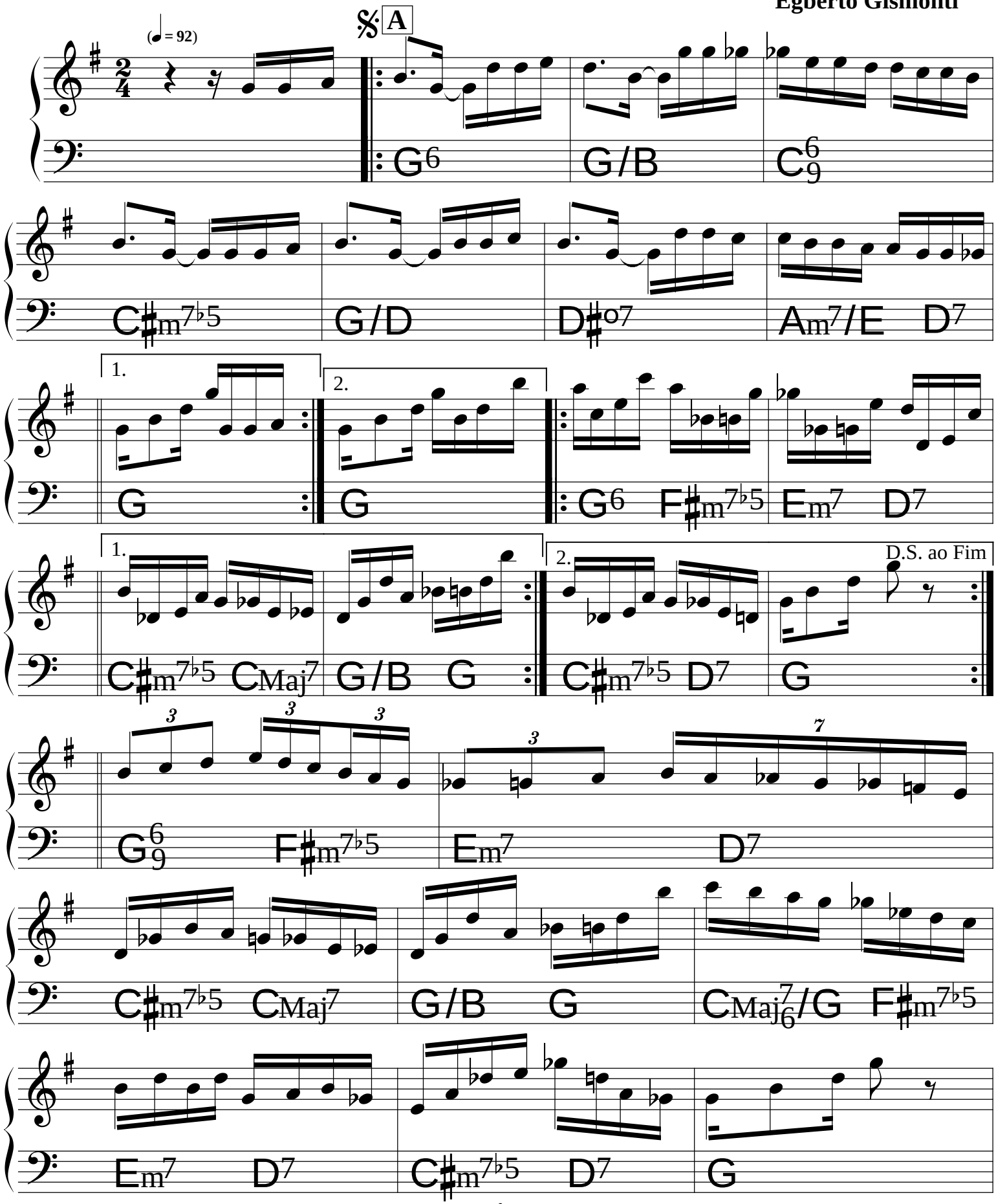

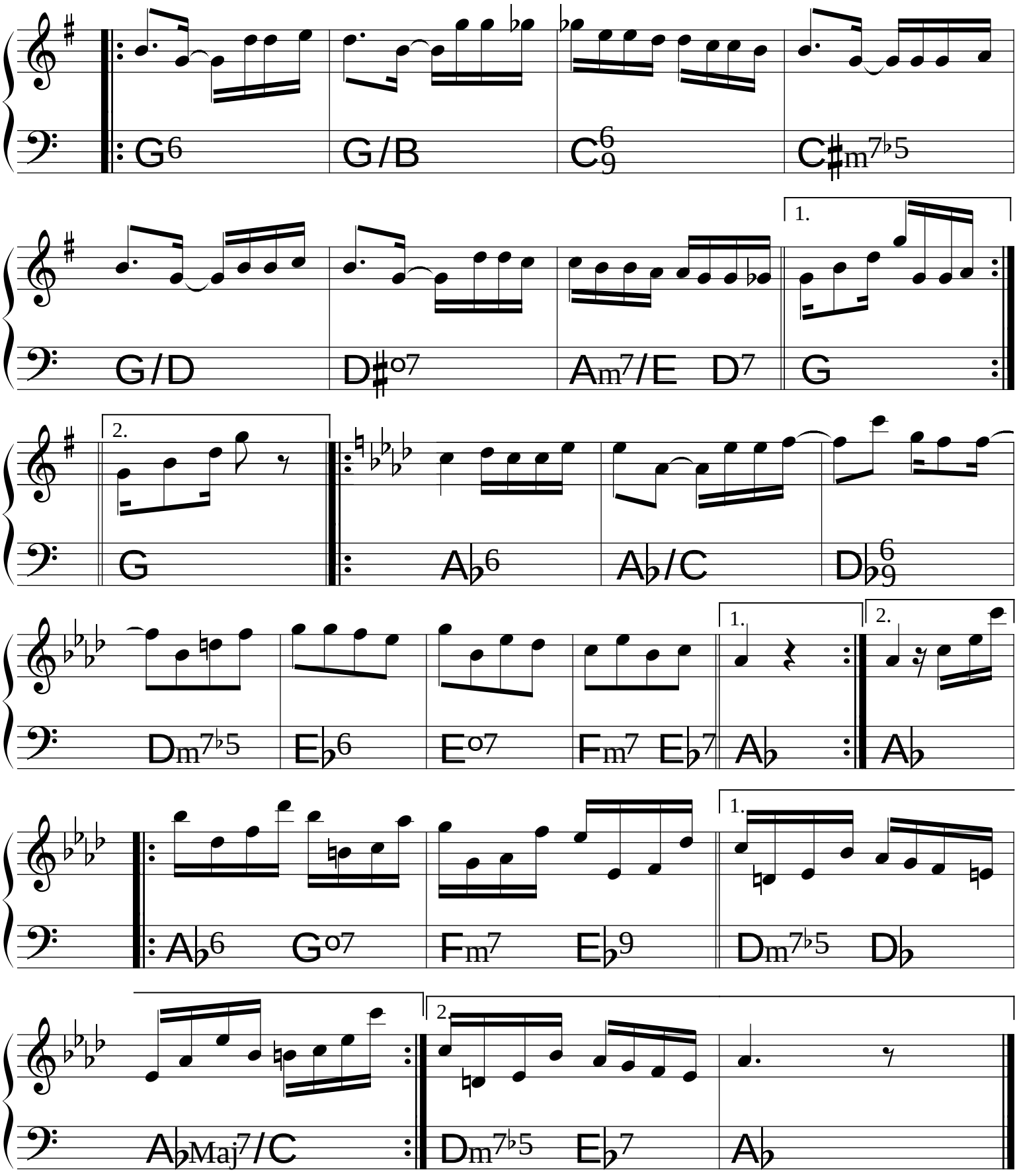
G6
G/B
C6/9
C#m7♭5
1.
G/D
D#o7
Am7/E
D7
G
2.
G
A♭6
A♭/C
D♭6/9
Dm7♭5
E♭6
Eo7
Fm7
E♭7
A♭
A♭6
Go7
Fm7
E♭9
Dm7♭5
D♭
A♭Maj7/C
Dm7♭5
E♭7
A♭

Setembro

Ivan Lins —
Gilson Peranzzetta
& Vitor Martins

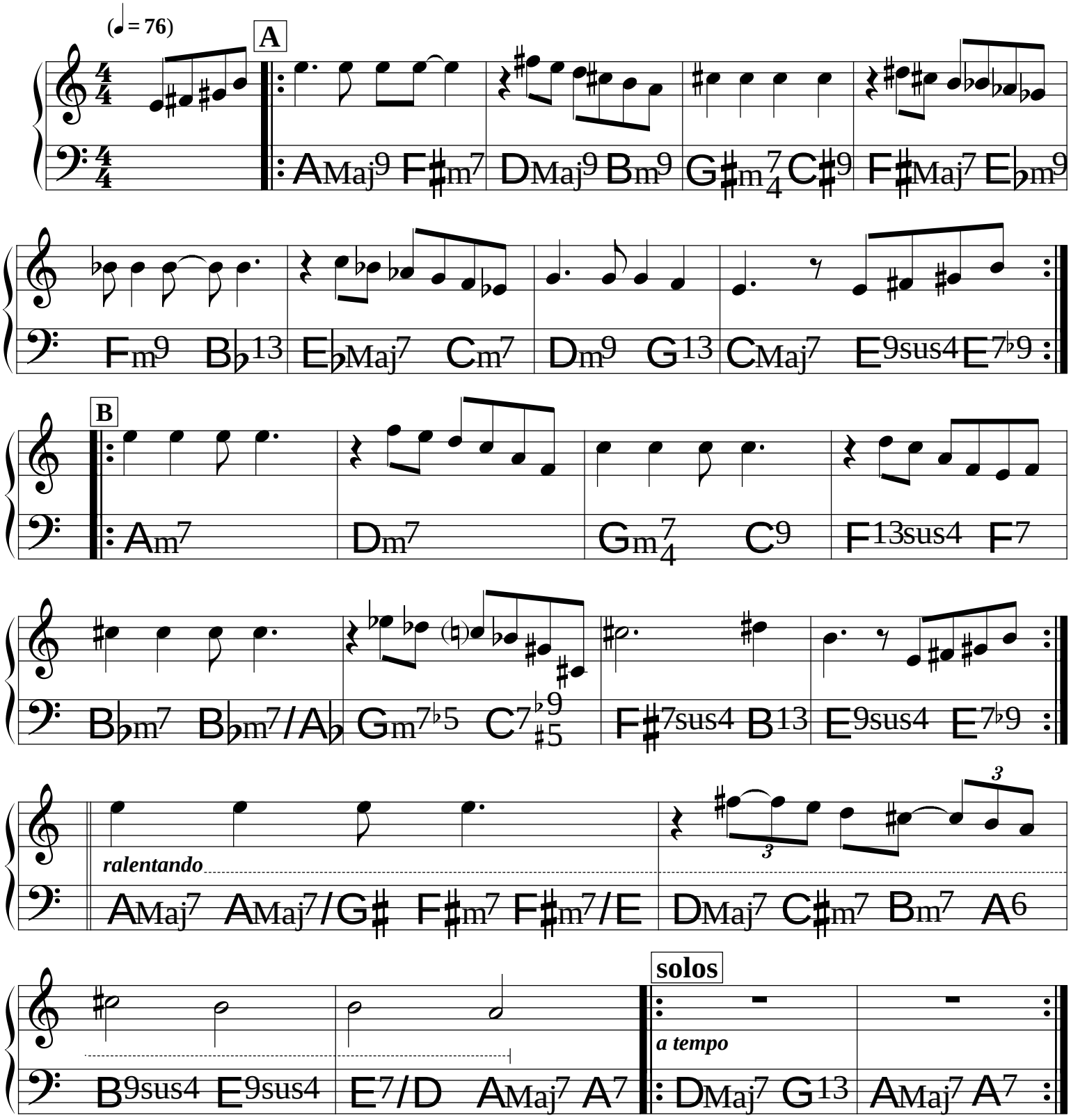

Se eu quiser falar com Deus

♩ = 64

Gilberto Gil

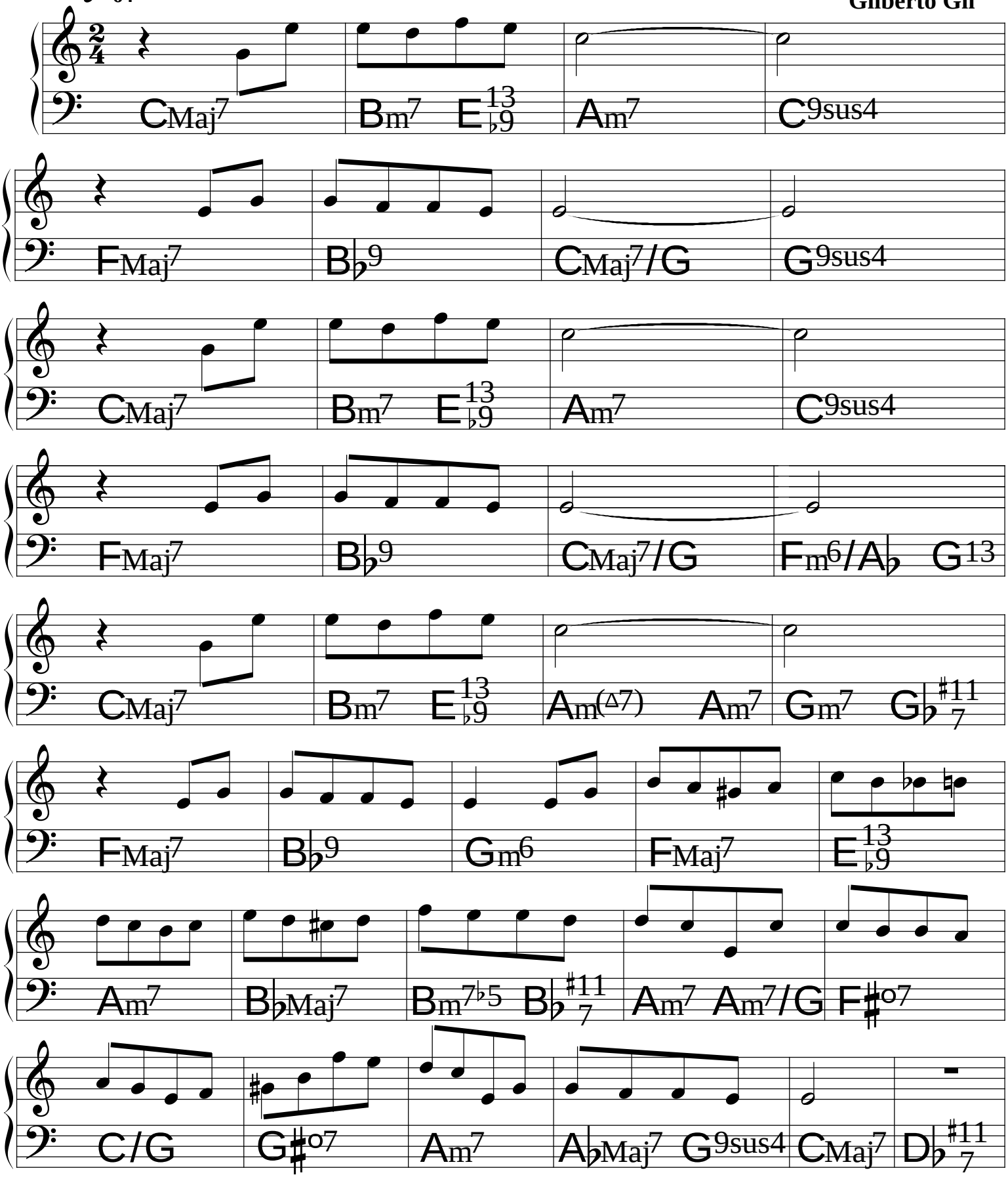

Só Danço Samba

Tom Jobim &
Vinícius de Moraes

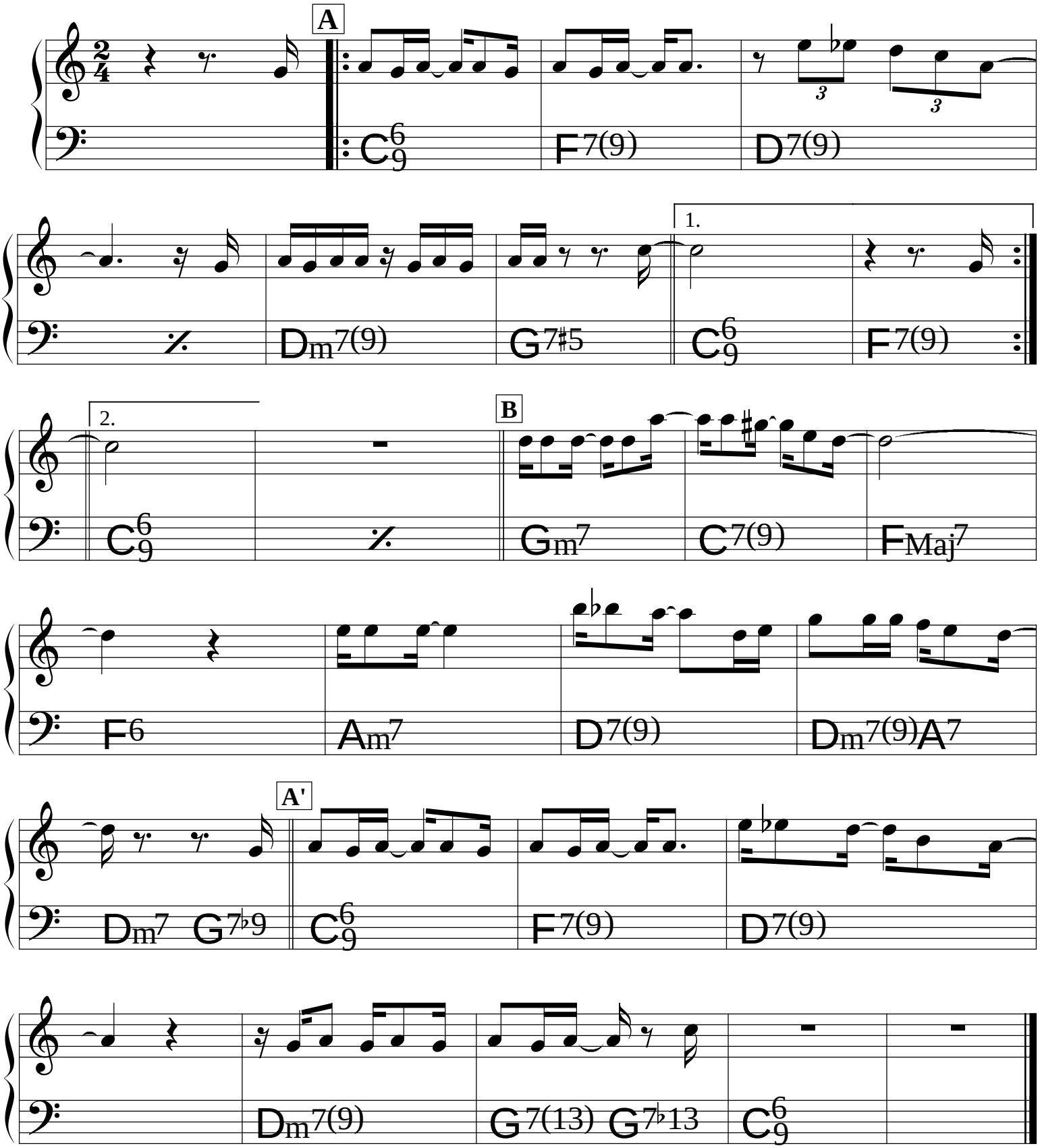

Sonho de Maria

(Bossa)

Marcos Valle &
Paulo Sérgio Valle

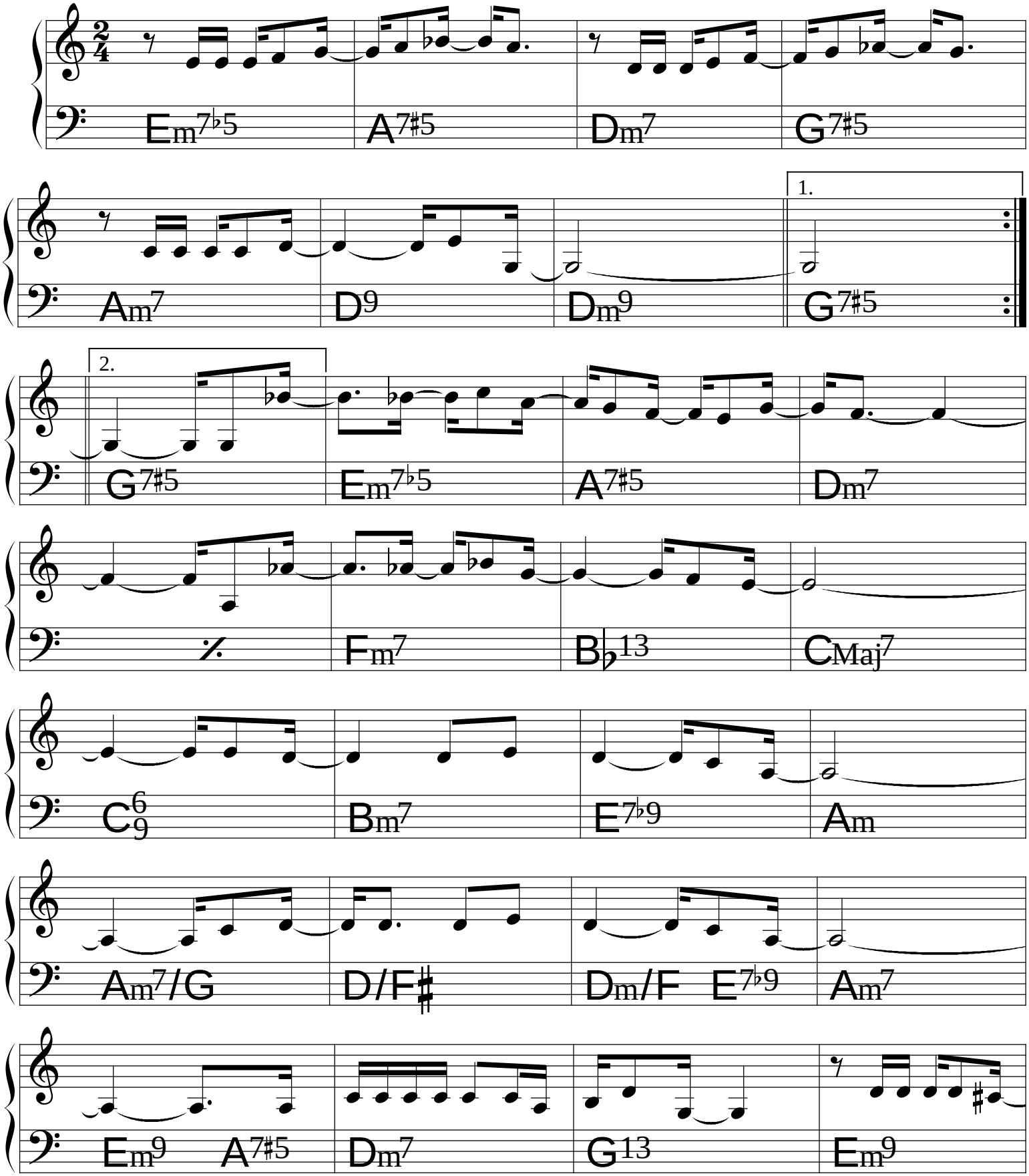

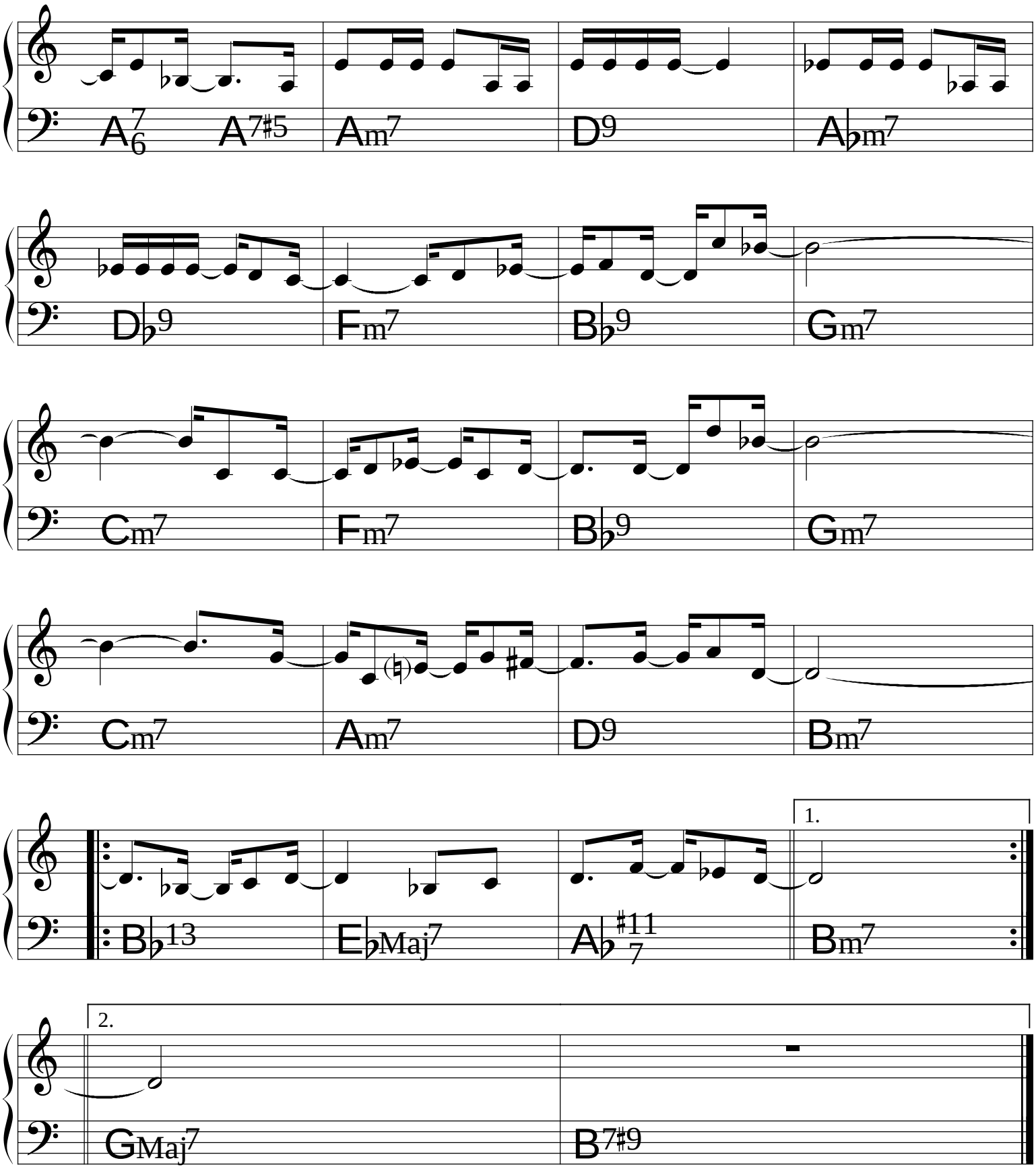
A7/6
A7♯5
Am7
D9
A♭m7
D♭9
Fm7
B♭9
Gm7
Cm7
Fm7
B♭9
Gm7
Cm7
Am7
D9
Bm7
1.
B♭13
E♭Maj7
A♭7♯11
Bm7
2.
GMaj7
B7♯9

(Choro)

Sonoroso

K.Ximbinho

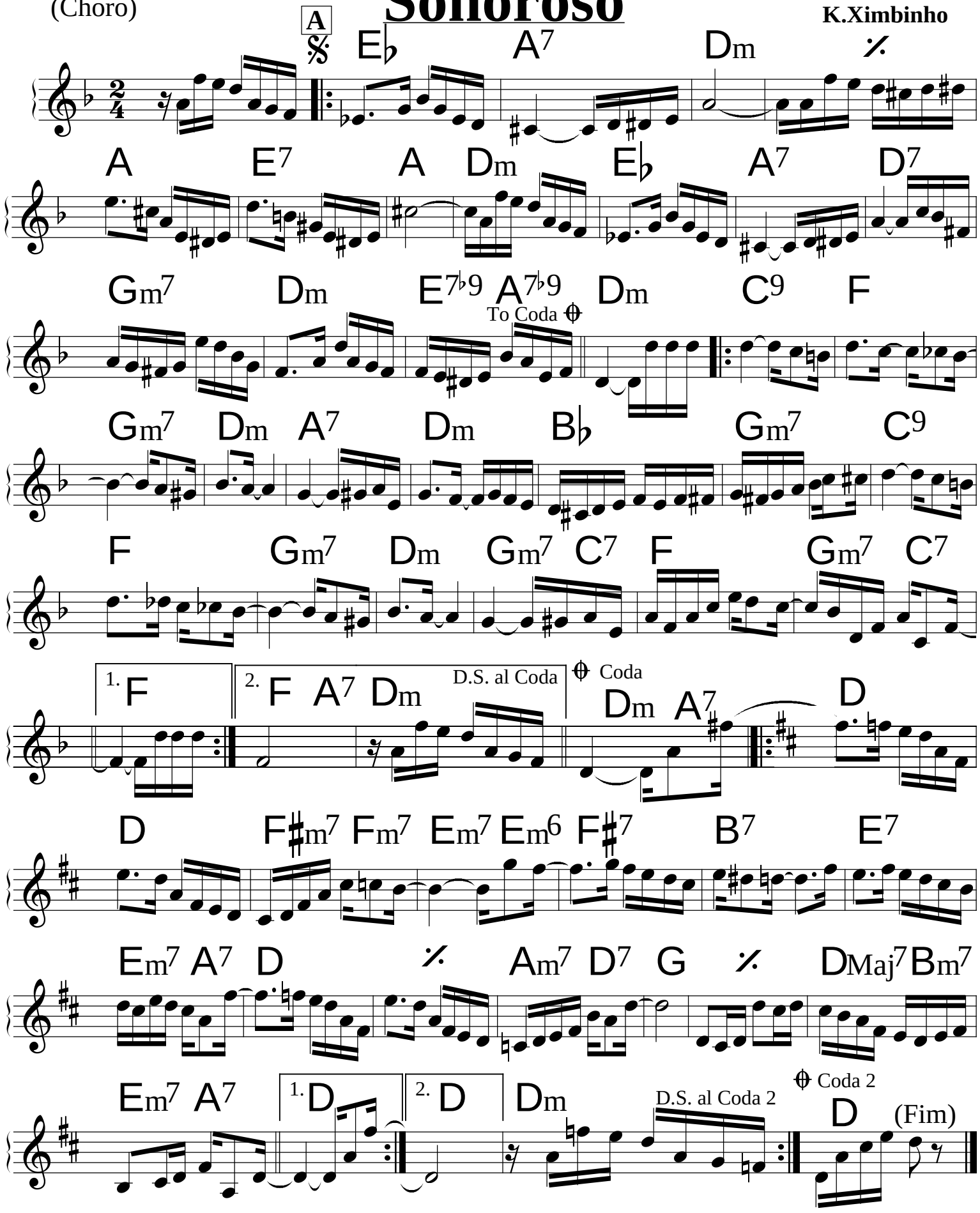

Só Tinha de Ser com Você

Tom Jobim &
Aloysio de Oliveira

A

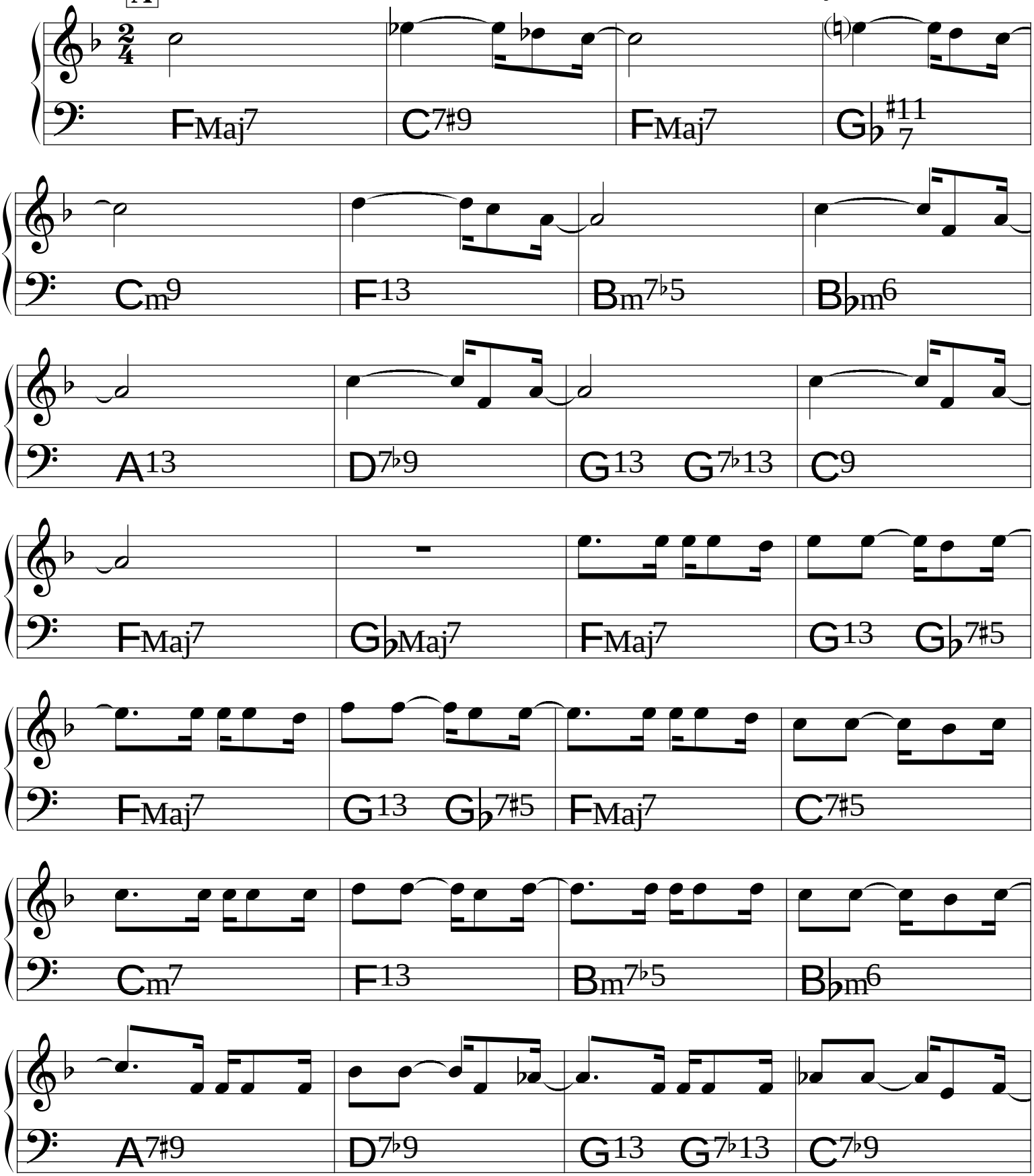

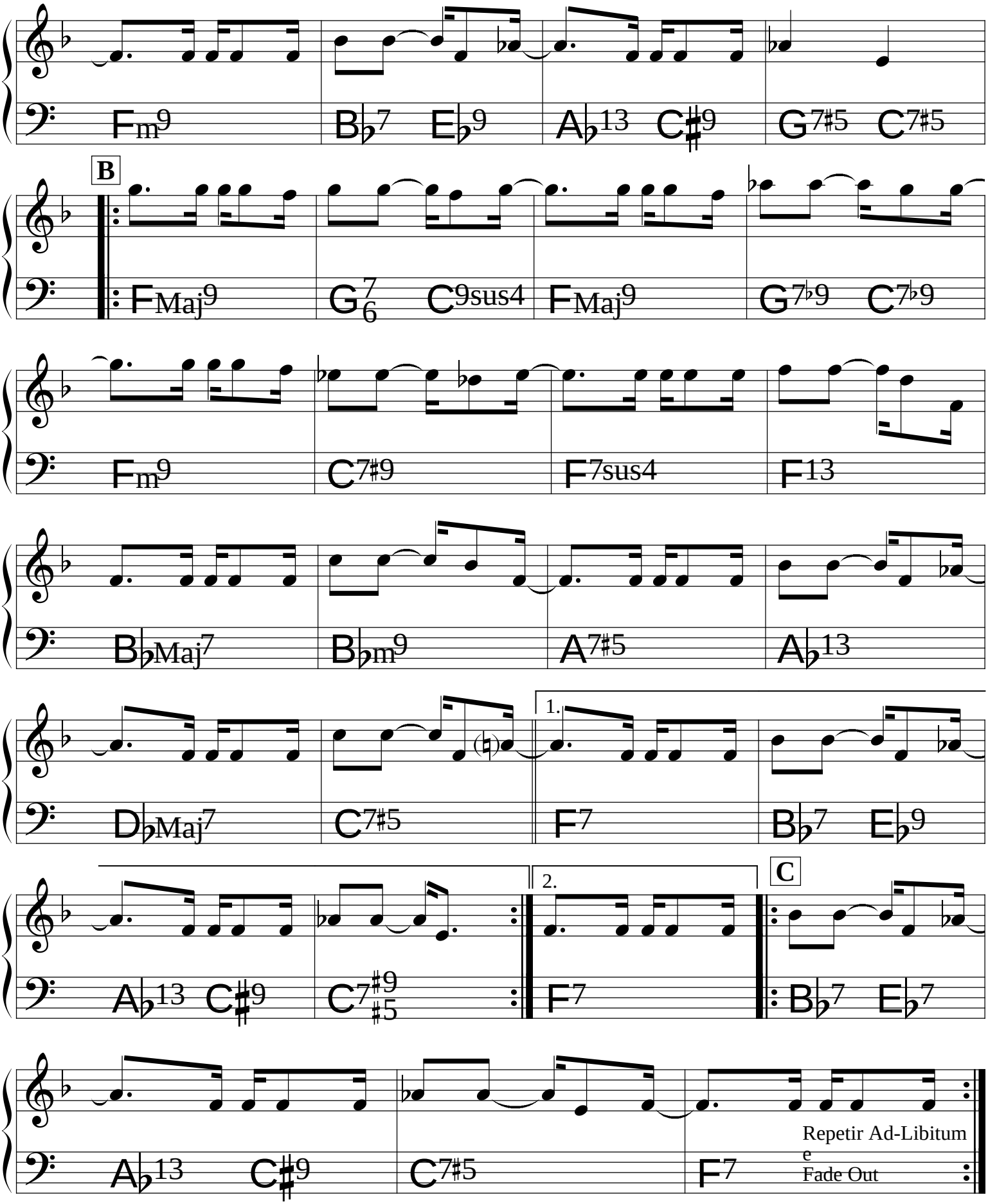
Fm9
B♭7 E♭9
A♭13 C♯9
G7♯5 C7♯5
B
FMaj9
G7/6 C9sus4
FMaj9
G7♭9 C7♭9
Fm9
C7♯9
F7sus4
F13
B♭Maj7
B♭m9
A7♯5
A♭13
1.
D♭Maj7
C7♯5
F7
B♭7 E♭9
2.
C
A♭13 C♯9
C7♯9/♯5
F7
B♭7 E♭7
A♭13 C♯9
C7♯5
F7
Repetir Ad-Libitum e Fade Out

Só Xote

Nelson Ayres

♩ = 56

A

F7 | B♭ G/B | C7 | F | F7

B♭ G/B | C7 | F | F7 | B♭ G/B | C7

F | F7 | B♭ G/B | C7 | F | E♭9 | E♭9

(Fim)

B

D7 | % | % | % | %

% | B7 | % | % | %

% | % | % | %

C

D7 | G7 | C7 | A/C♯

D.S. ao Fim

Dm7 | B♭ | F/A | D7 | G7 | C7 | F

Tacho

♩= 188

Hermeto Pascoal

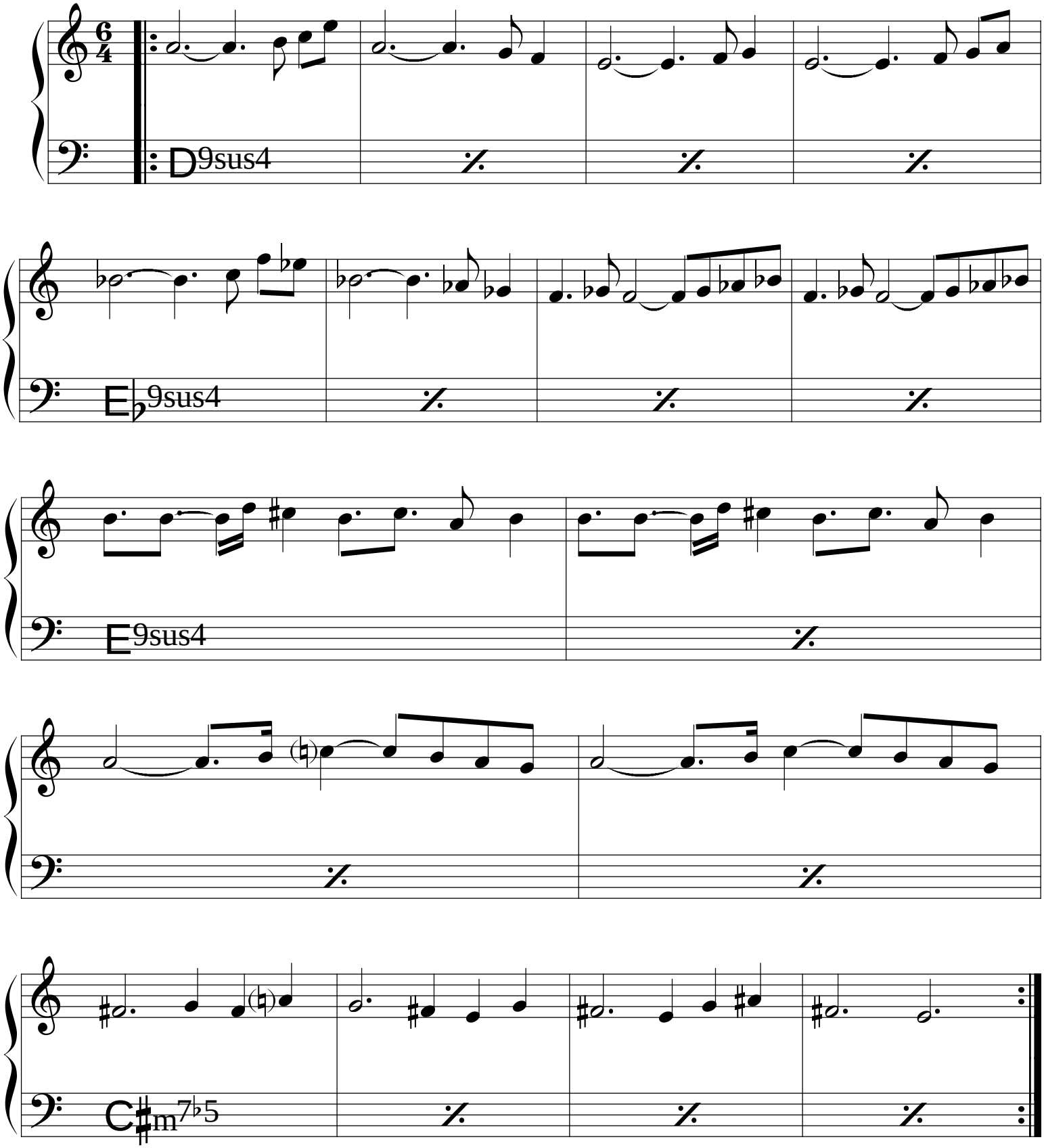

Tardes na Tailândia

Toninho Horta

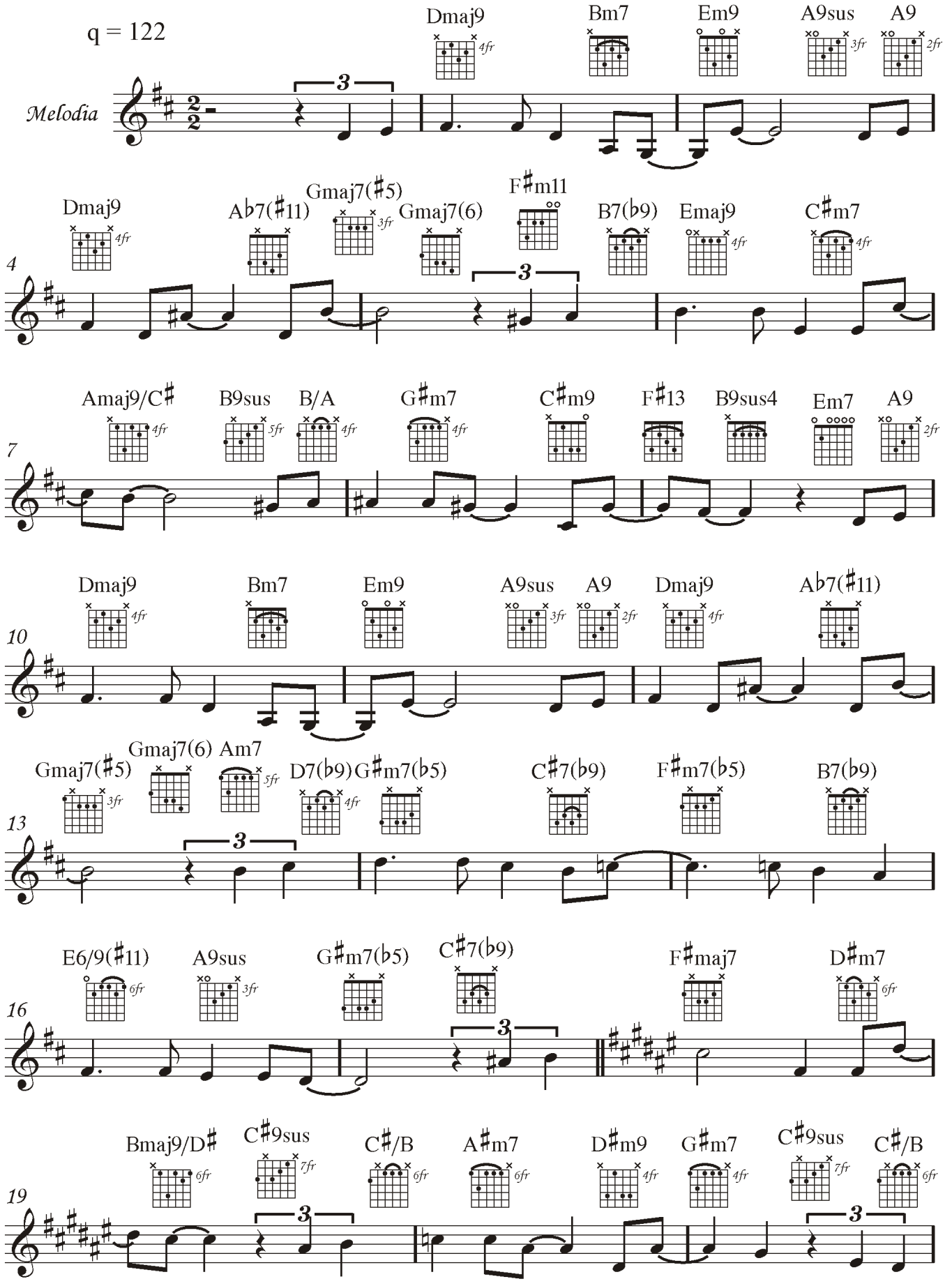

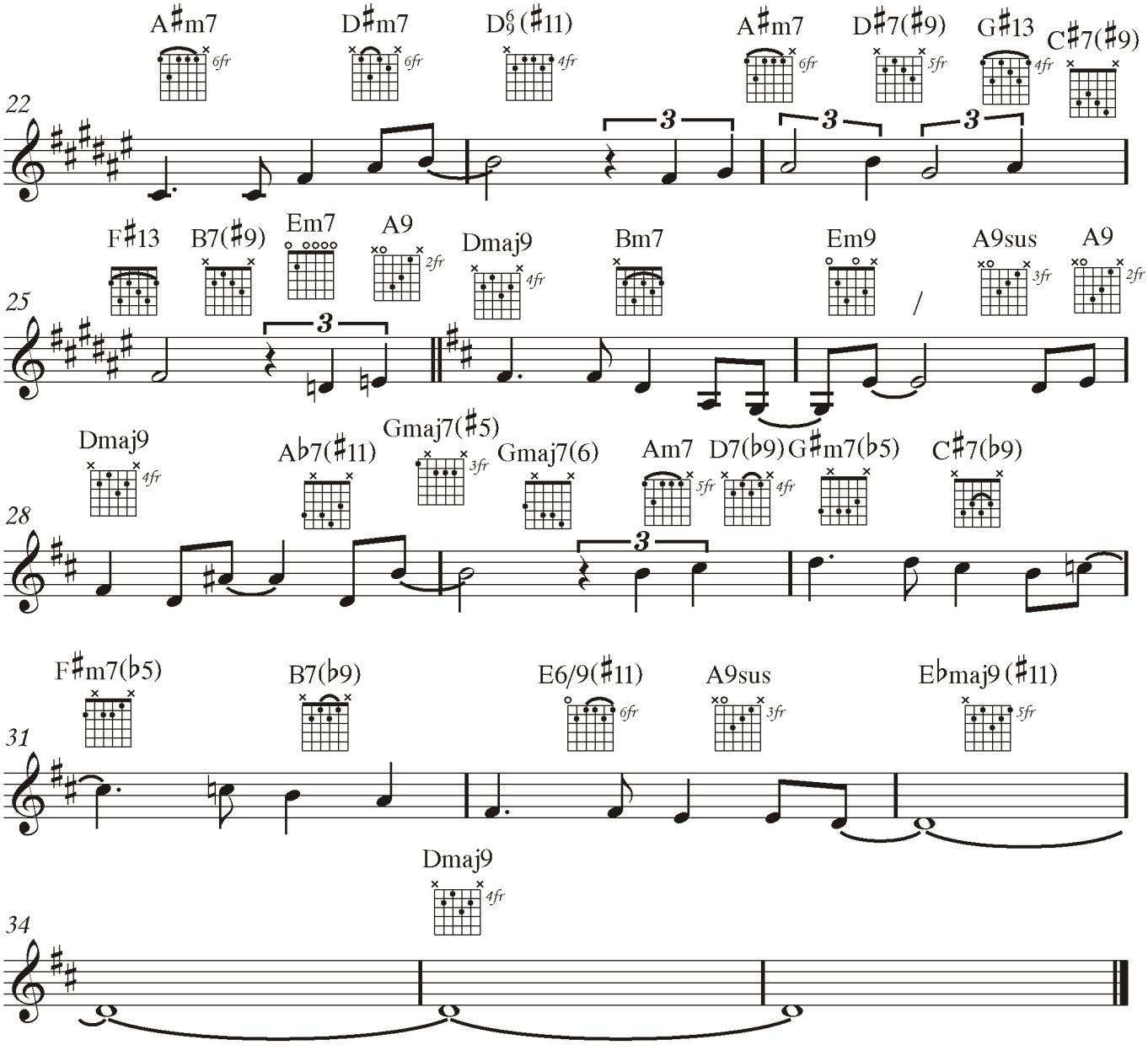

Copyright ©Confraria Musical - Belo Horizonte - 2004

Telefone

(Bossa) ♩= 82

Roberto Menescal
& Ronaldo Bôscoli

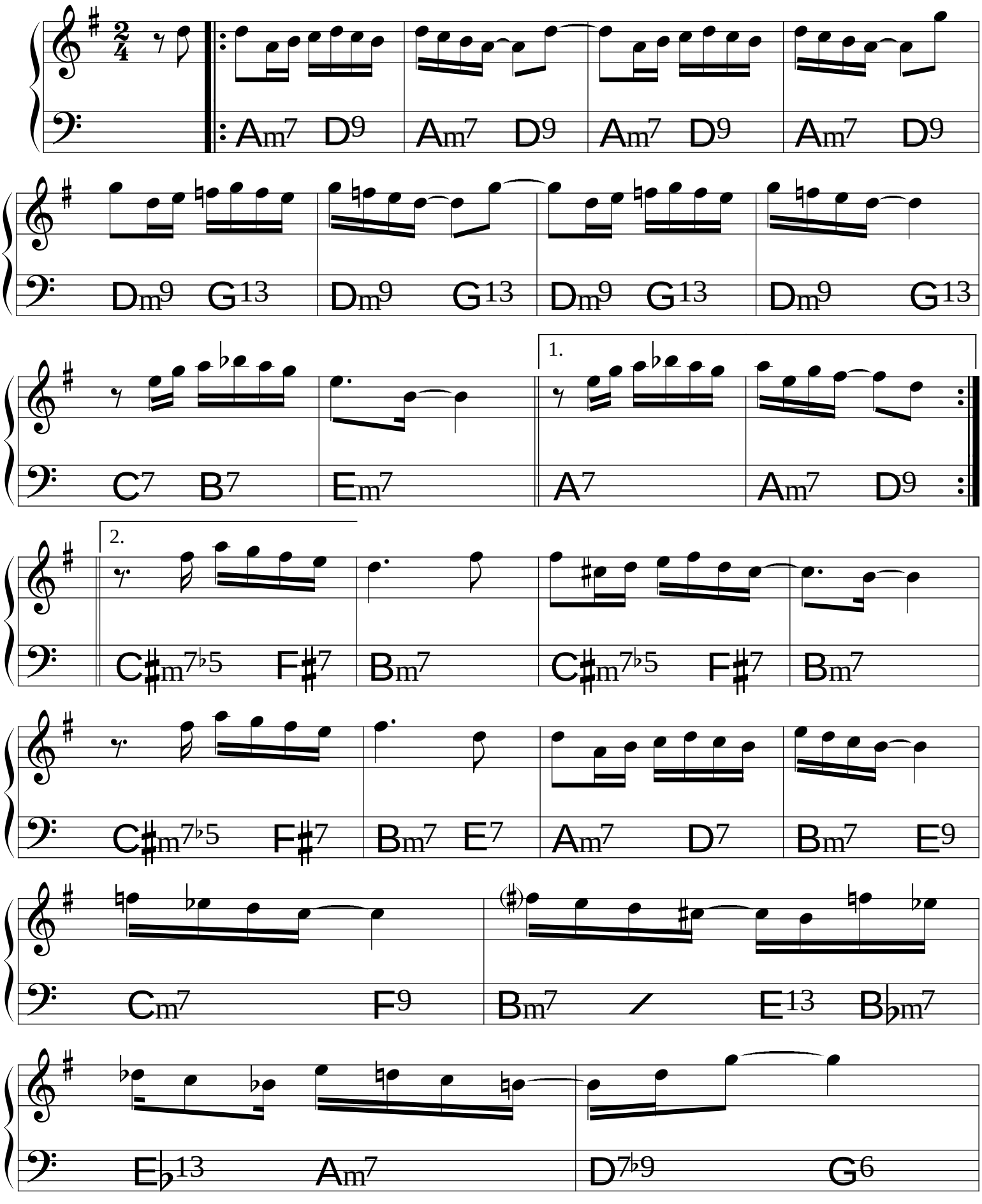

Teletema

Antonio Adolfo &
Tibério Gaspar

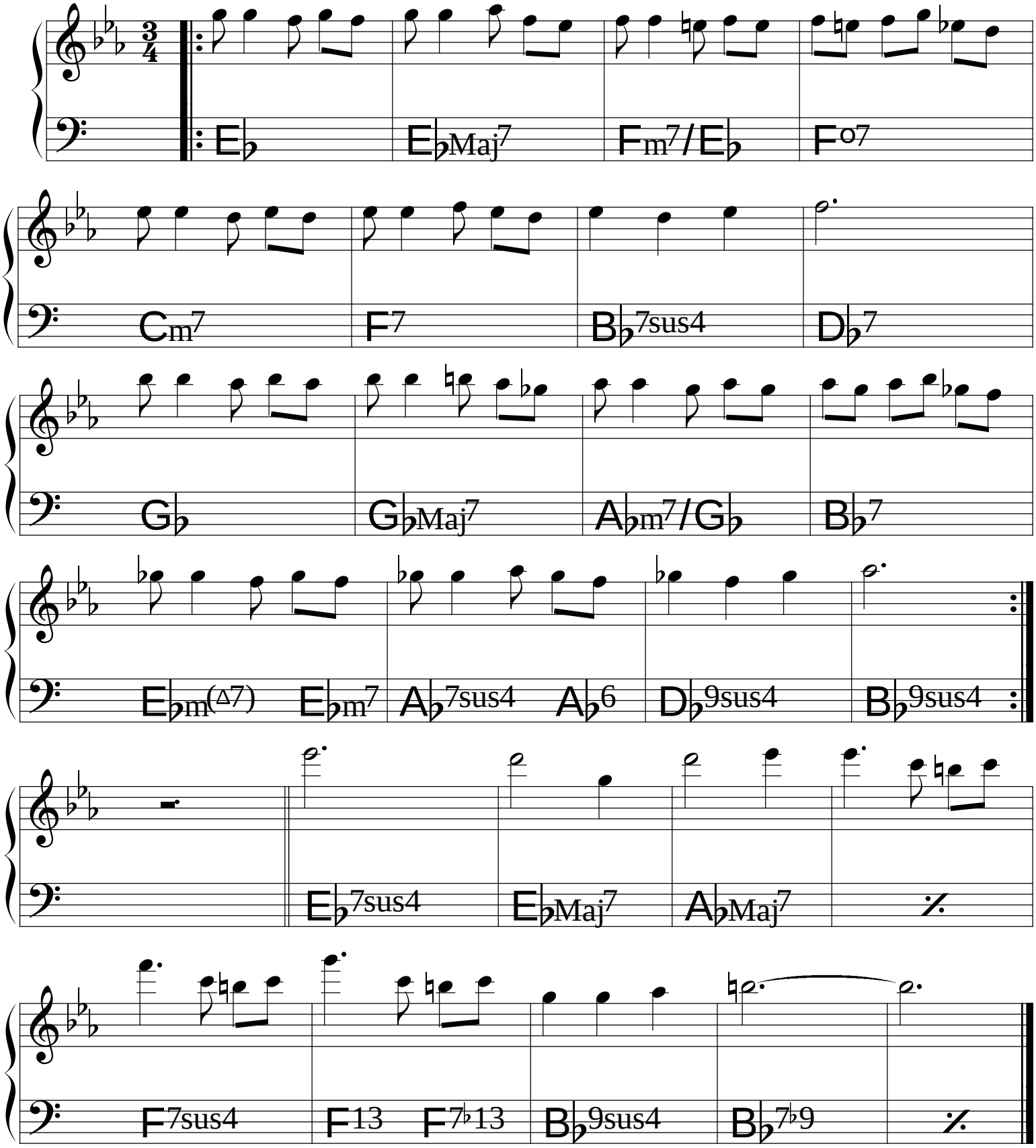

Tintim por tintim

(Bossa)

Haroldo Barbosa
& Geraldo Jacques

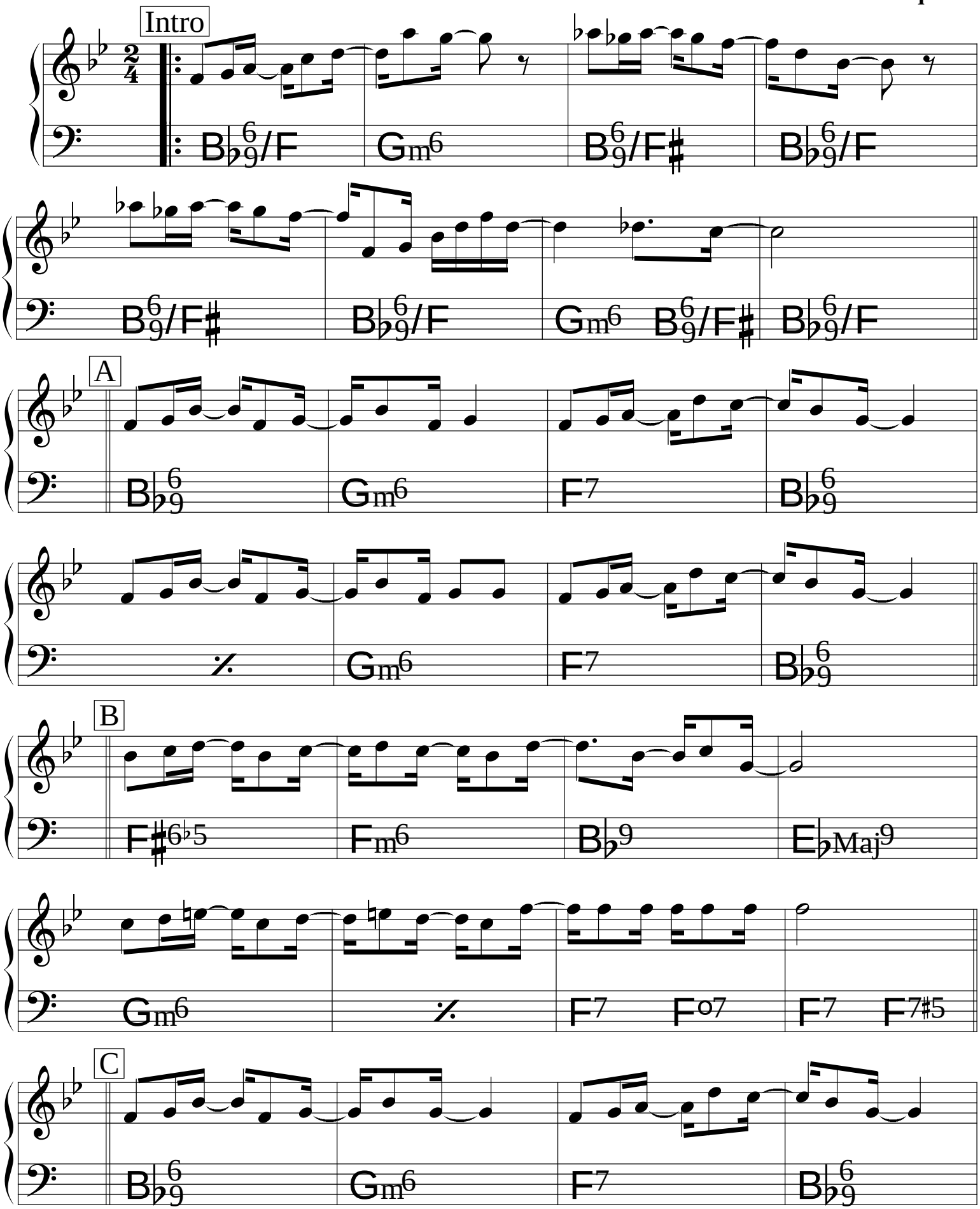

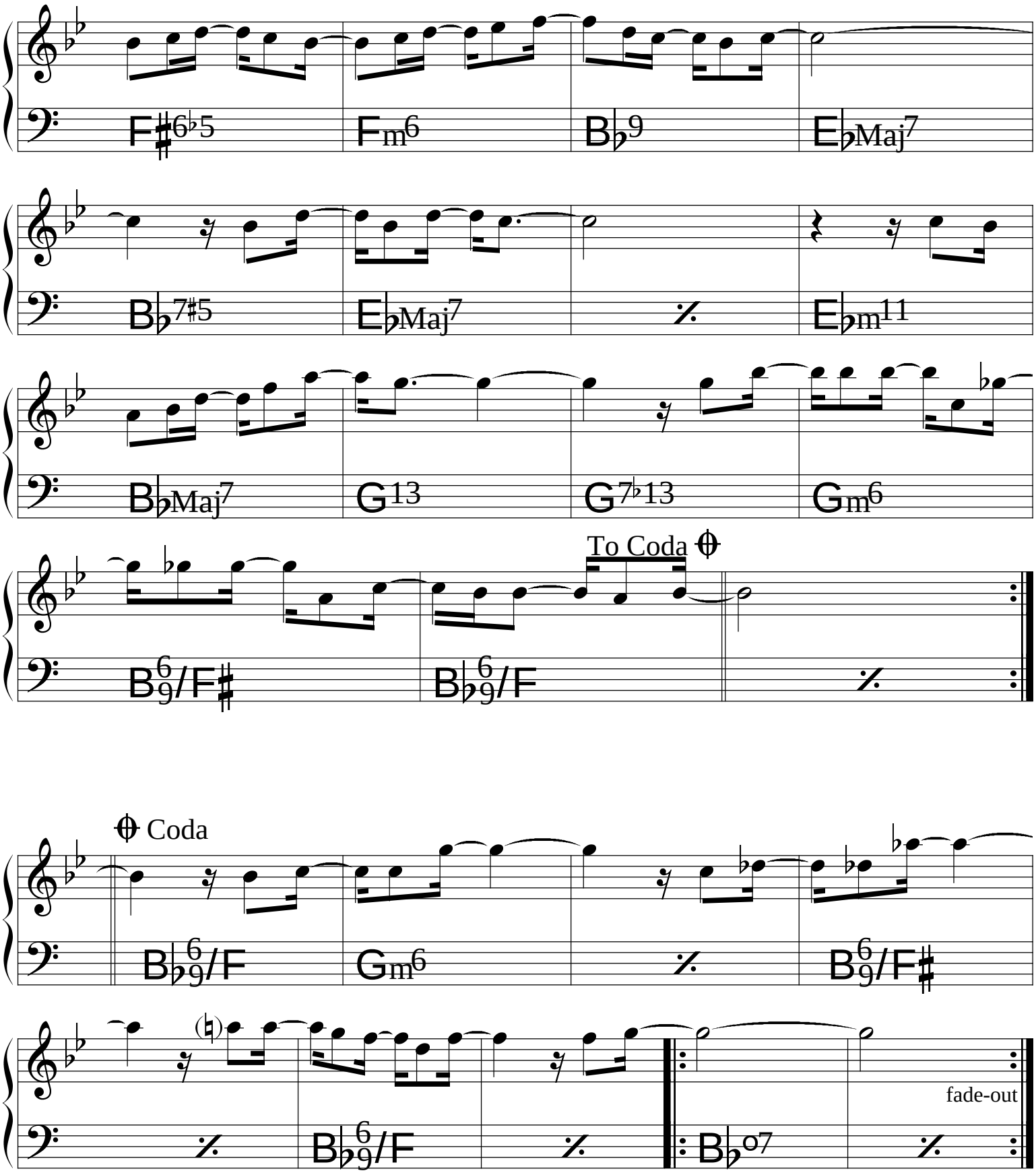
F♯6♭5
Fm6
B♭9
E♭Maj7
B♭7♯5
E♭Maj7
E♭m11
B♭Maj7
G13
G7♭13
Gm6
To Coda
B♭6/9/F♯
B♭6/9/F
Coda
B♭6/9/F
Gm6
B♭6/9/F♯
B♭6/9/F
B♭o7
fade-out

Trenzinho do Caipira

♩= 120

Villa-Lobos

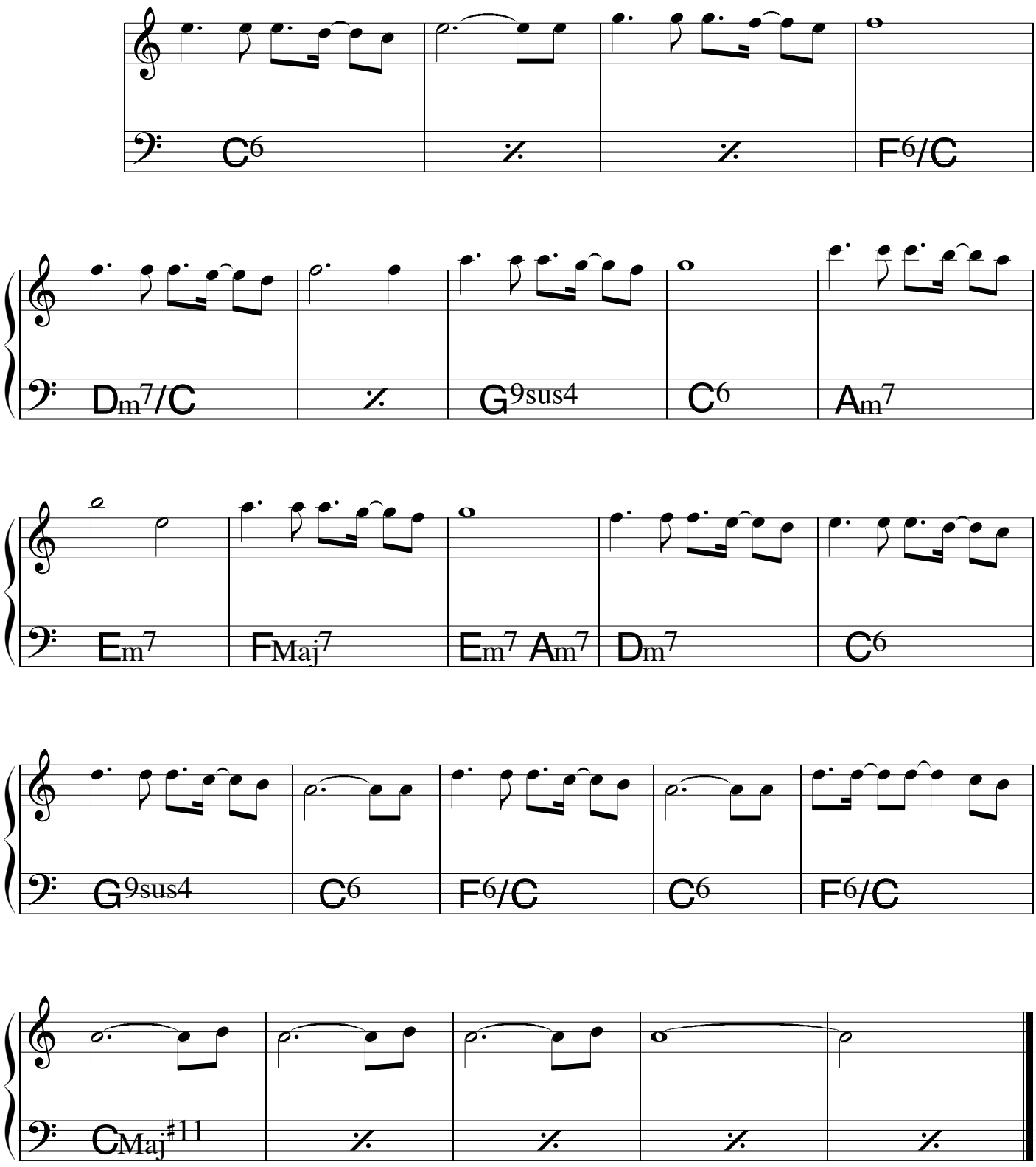

(Bossa)

Triste

Tom Jobim

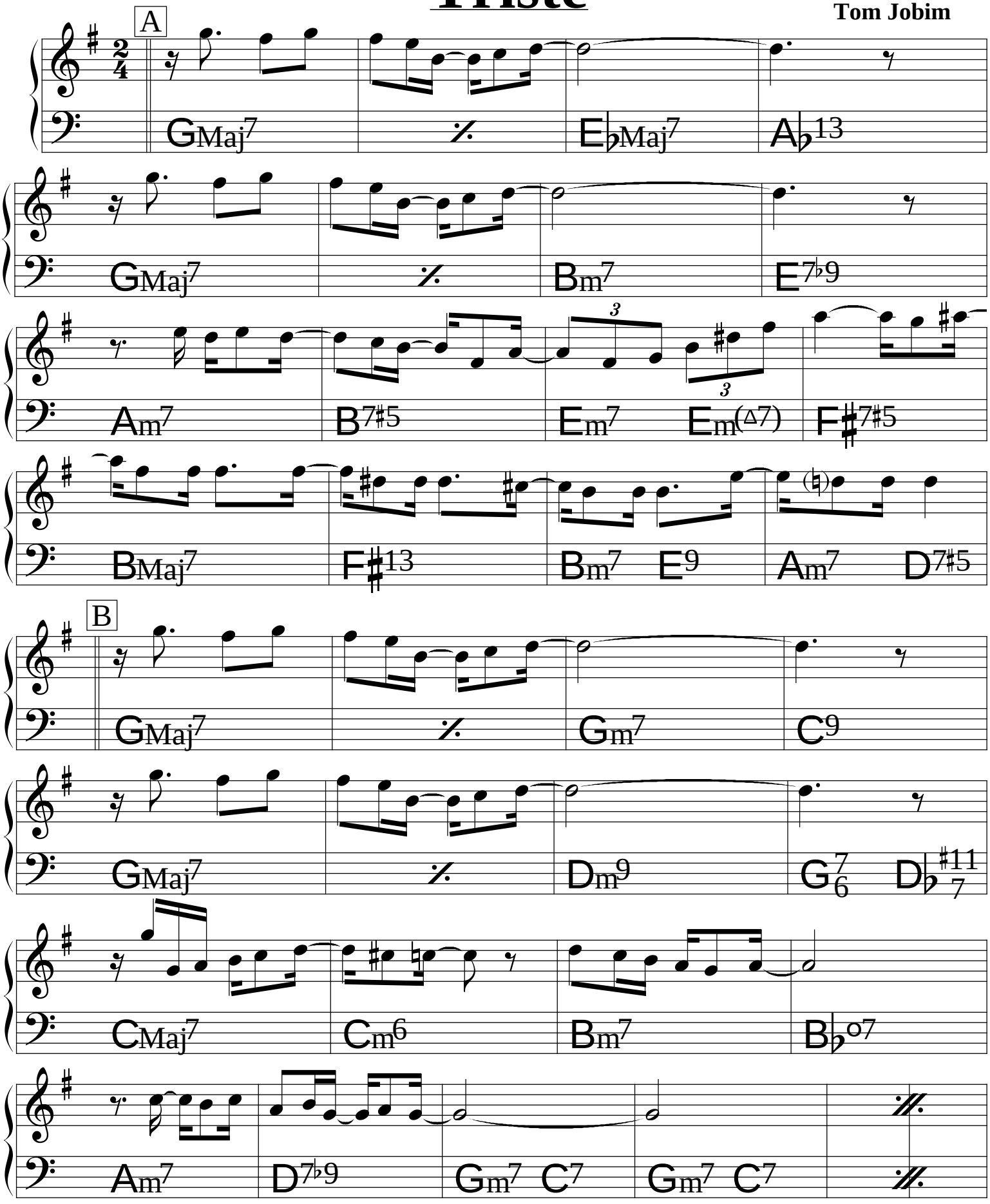

Tristeza de nós dois

(Bossa)

Maurício Einhorn,
Durval Ferreira & Bebeto.

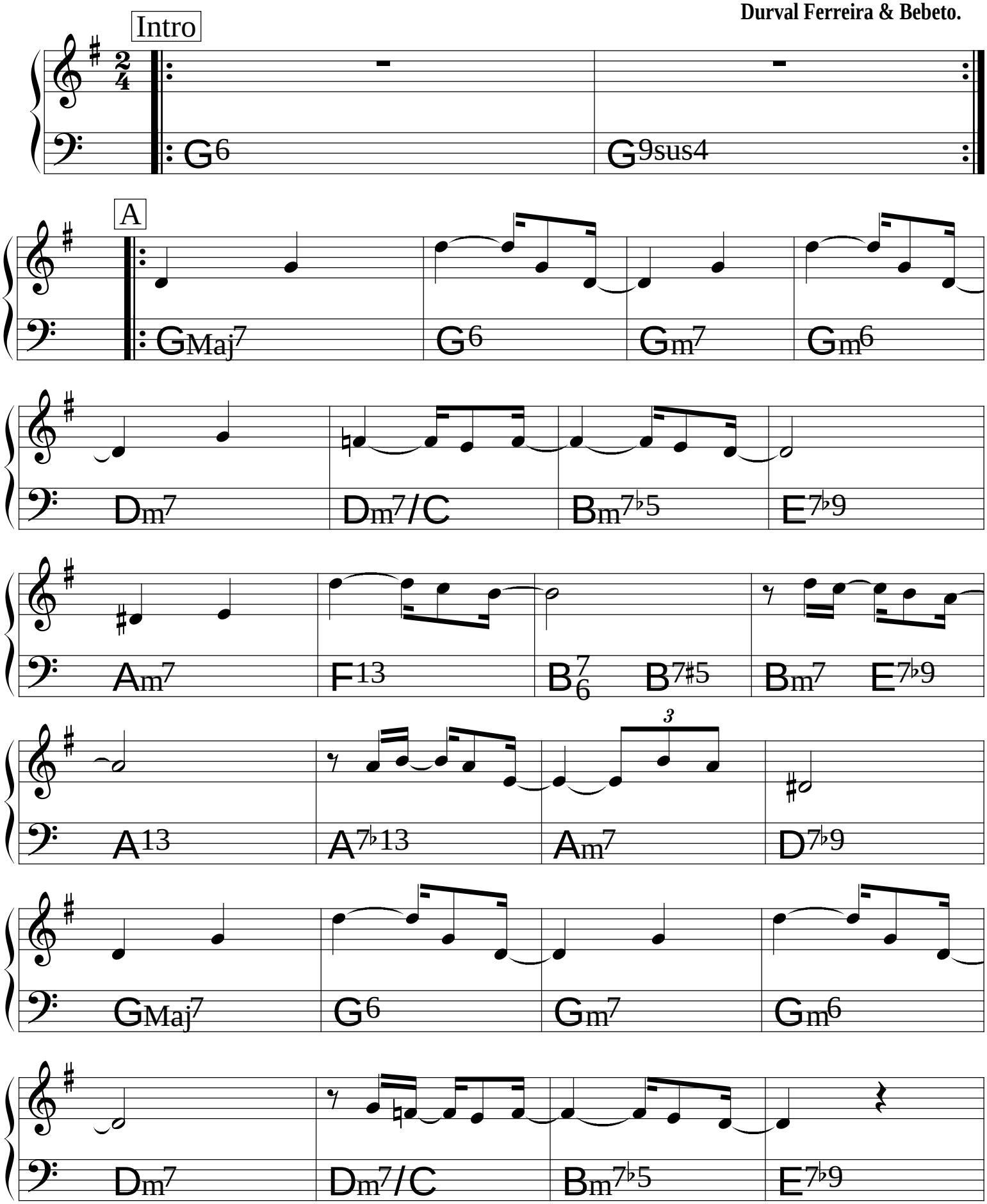

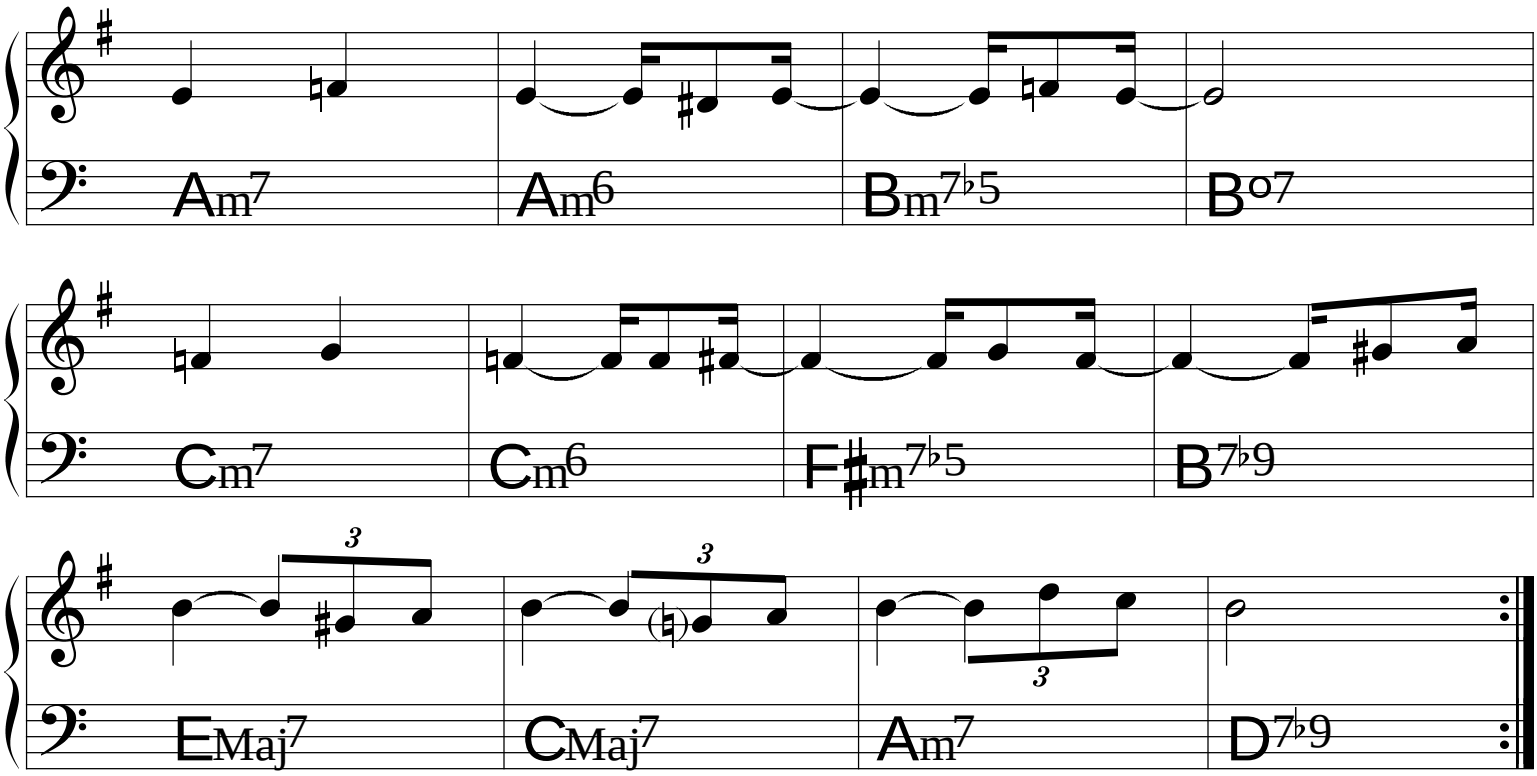
Am7
Am6
Bm7♭5
B°7
Cm7
Cm6
F♯m7♭5
B7♭9
EMaj7
CMaj7
Am7
D7♭9

Trocando em miúdos

Francis Hime &
Chico Buarque

(Bossa)

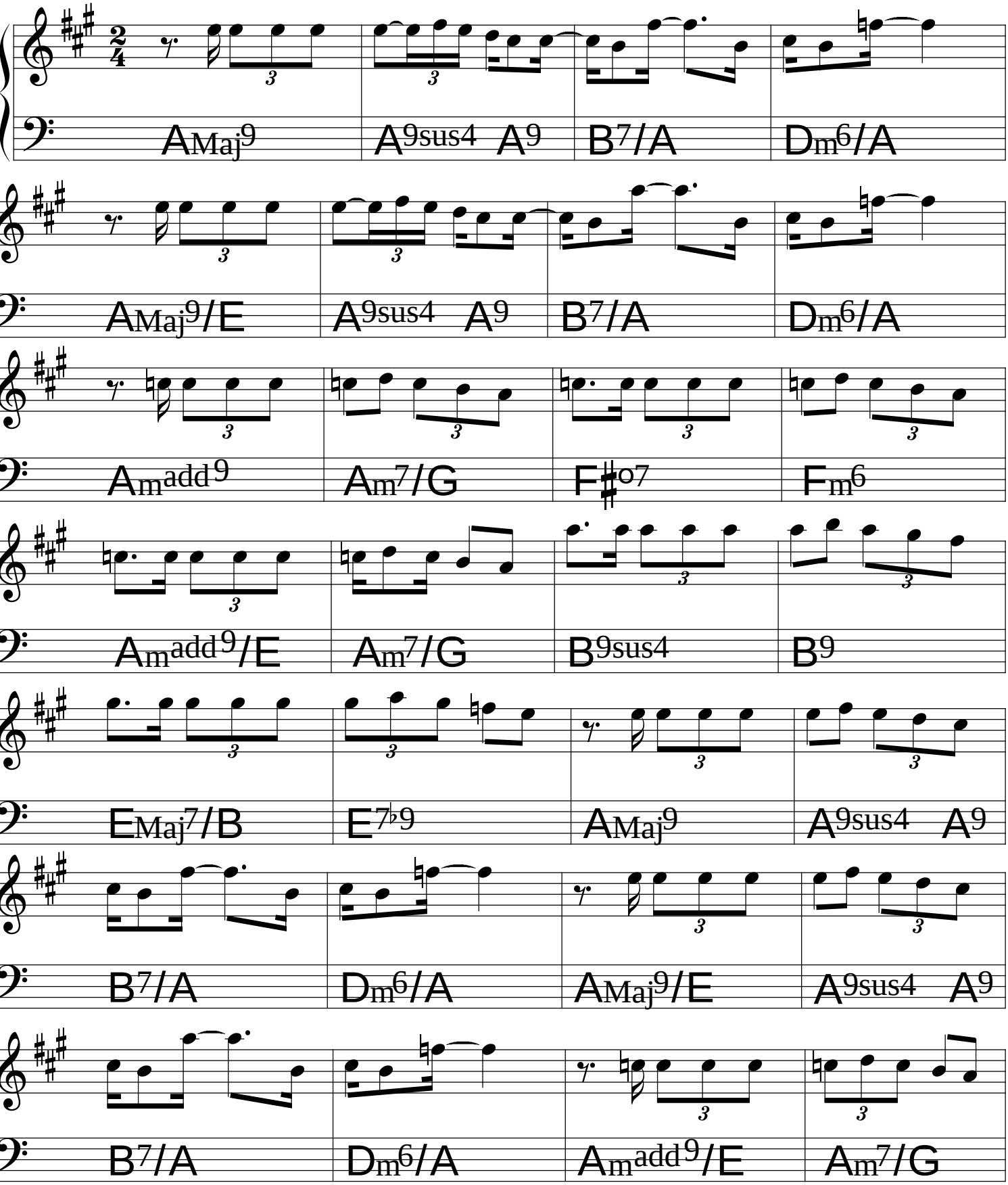

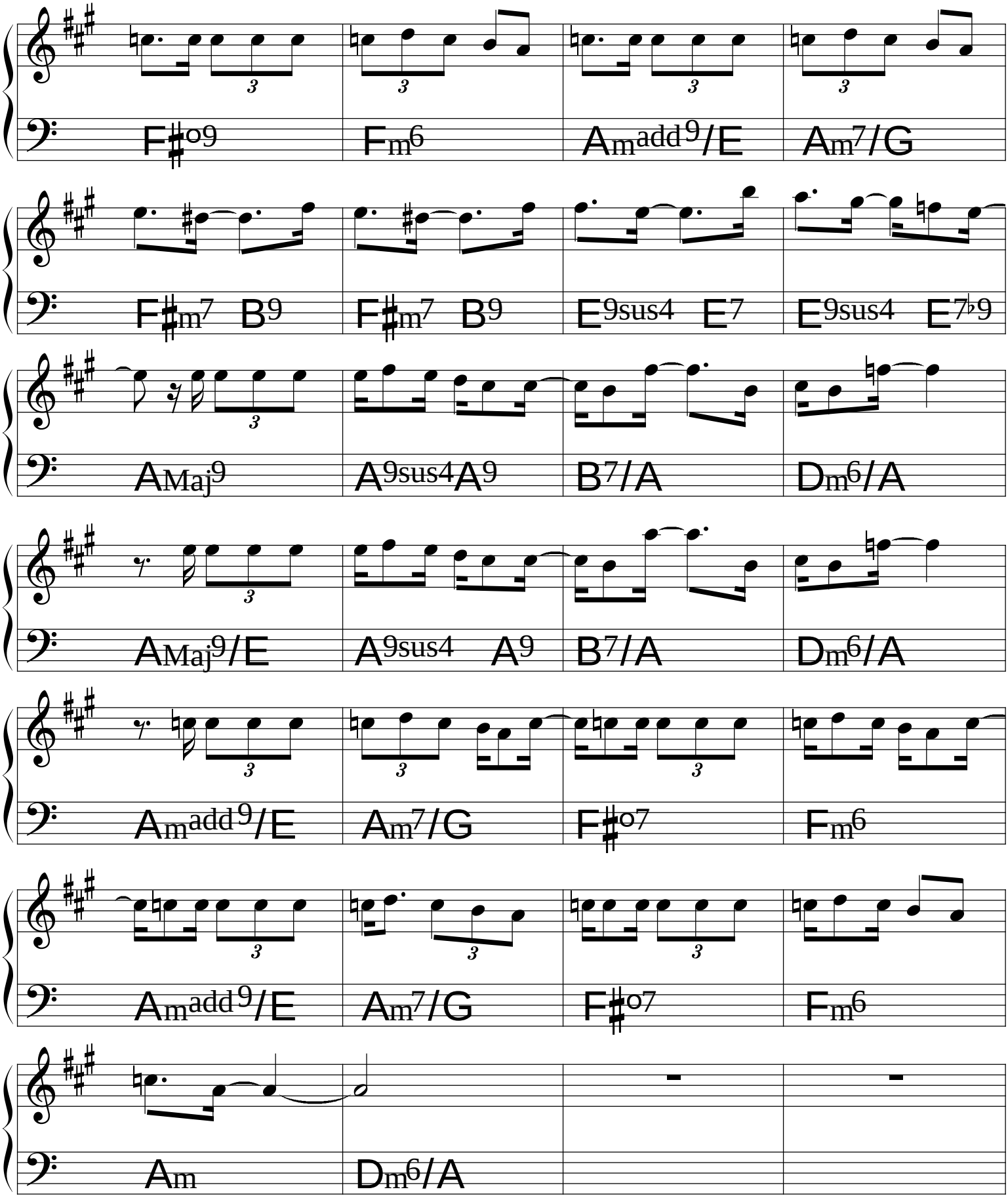
F♯o9
Fm6
Amadd9/E
Am7/G
F♯m7 B9
F♯m7 B9
E9sus4 E7
E9sus4 E7♭9
AMaj9
A9sus4A9
B7/A
Dm6/A
AMaj9/E
A9sus4 A9
B7/A
Dm6/A
Amadd9/E
Am7/G
F♯o7
Fm6
Amadd9/E
Am7/G
F♯o7
Fm6
Am
Dm6/A

(Choro Vivo) **A**

Um a Zero

Pixinguinha &
Benedito Lacerda

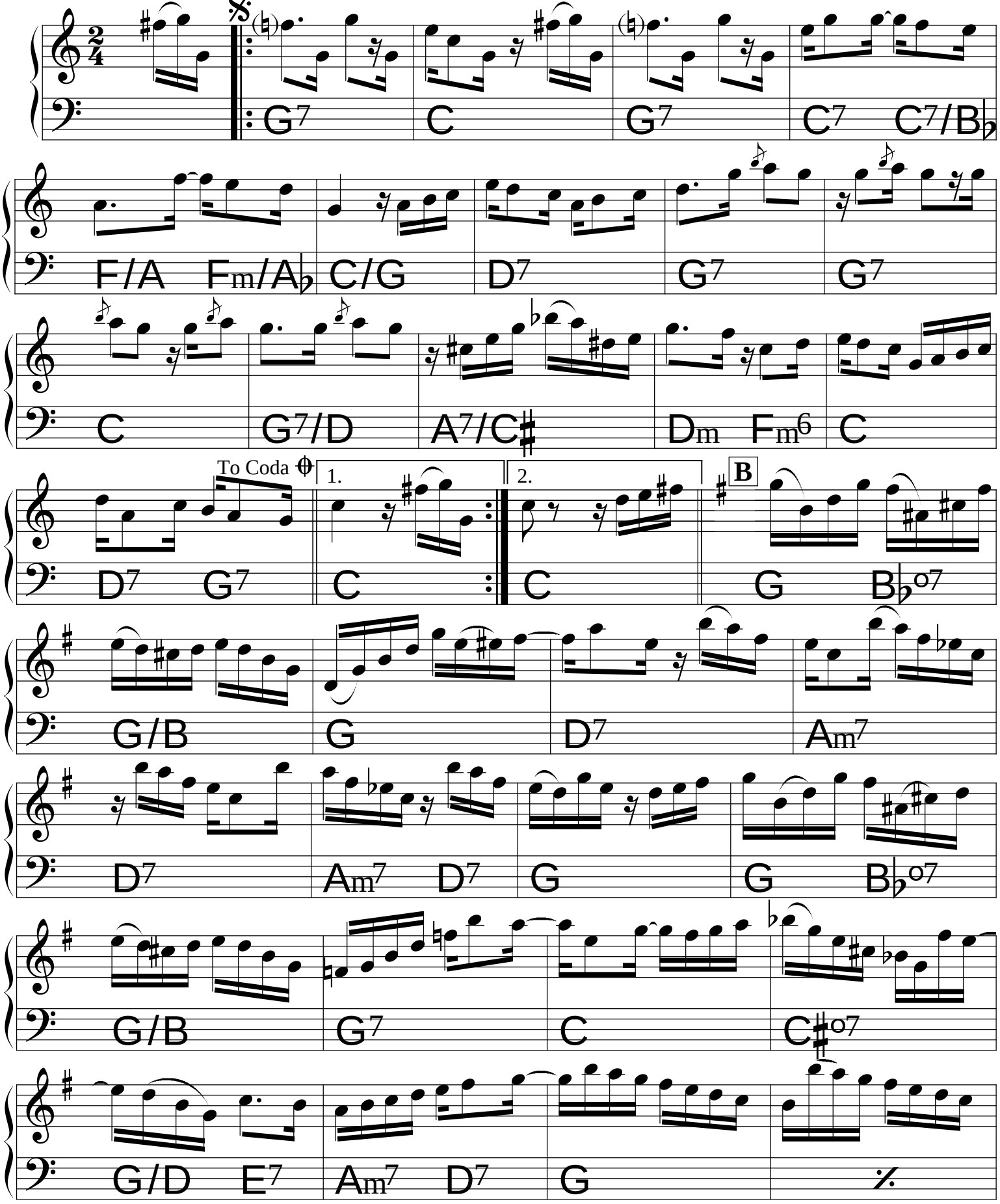

B

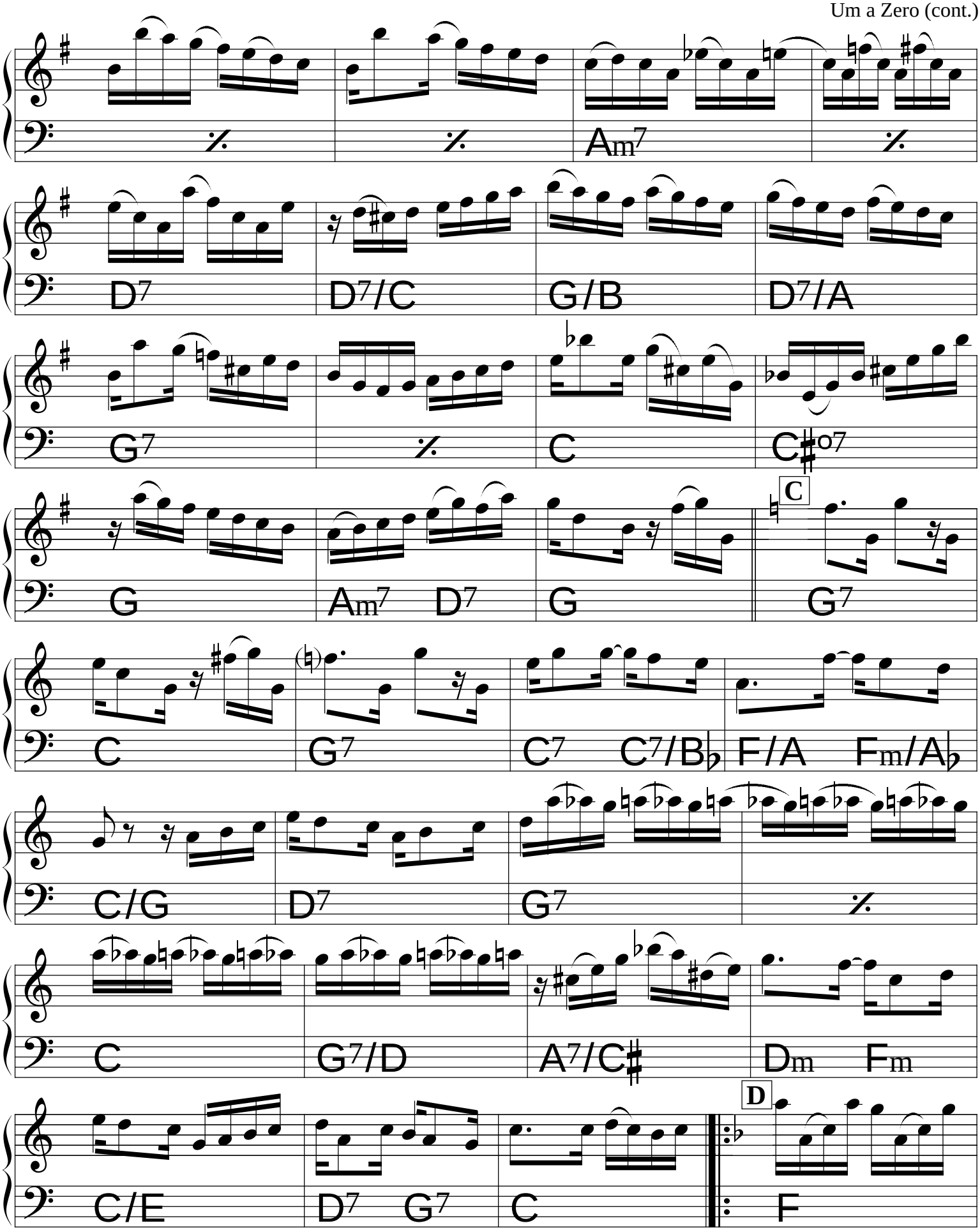
Am7
D7
D7/C
G/B
D7/A
G7
C
C#o7
G
Am7 D7
G
C
G7
C
G7
C7 C7/Bb
F/A Fm/Ab
C/G
D7
G7
C
G7/D
A7/C#
Dm Fm
C/E
D7 G7
C
D
F

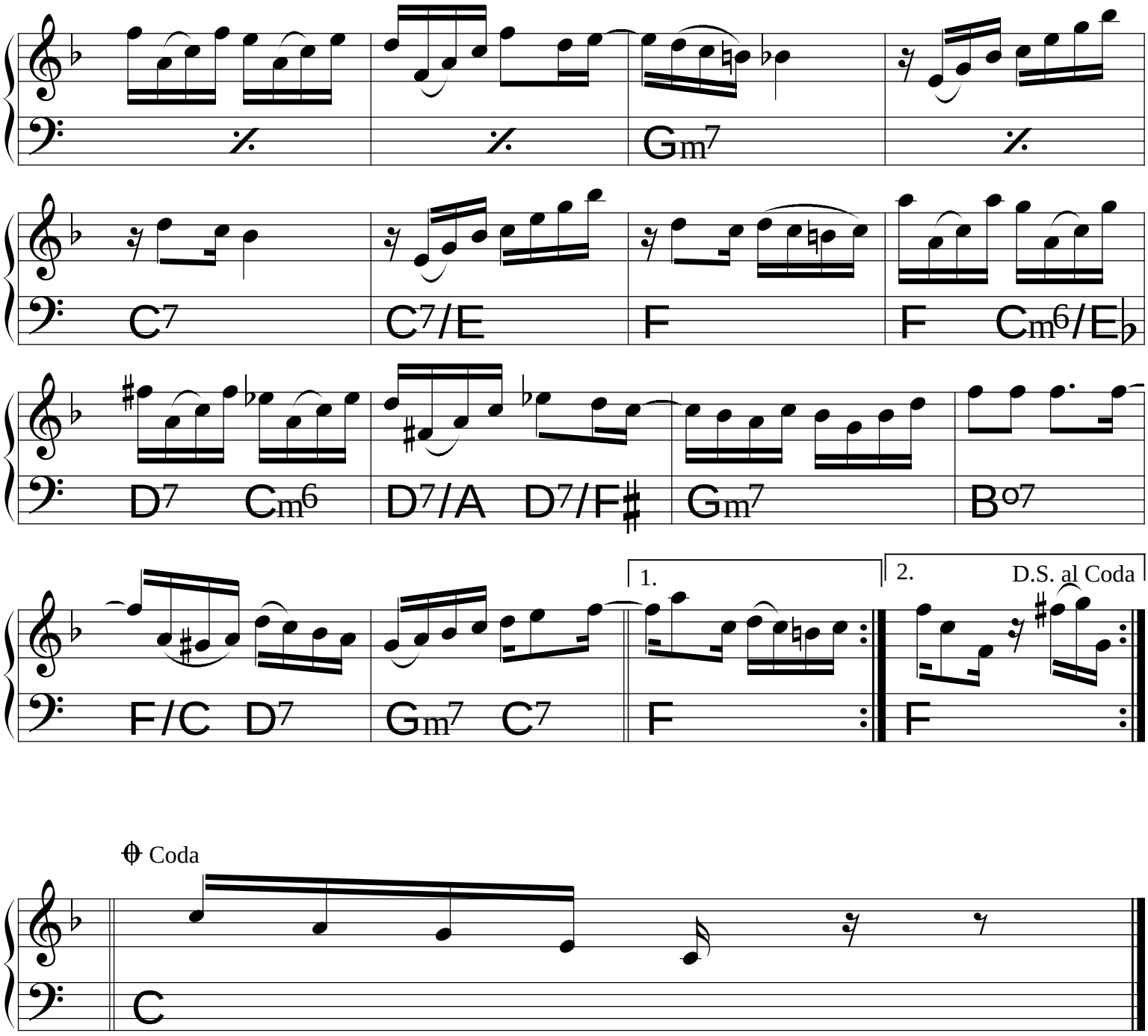
Gm7
C7
C7/E
F
F Cm6/E♭
D7 Cm6
D7/A D7/F♯
Gm7
B°7
F/C D7
Gm7 C7
1.
F
2.
D.S. al Coda
F

Coda
C

(Bossa)

Vagamente

Roberto Menescal
& Ronaldo Bôscoli

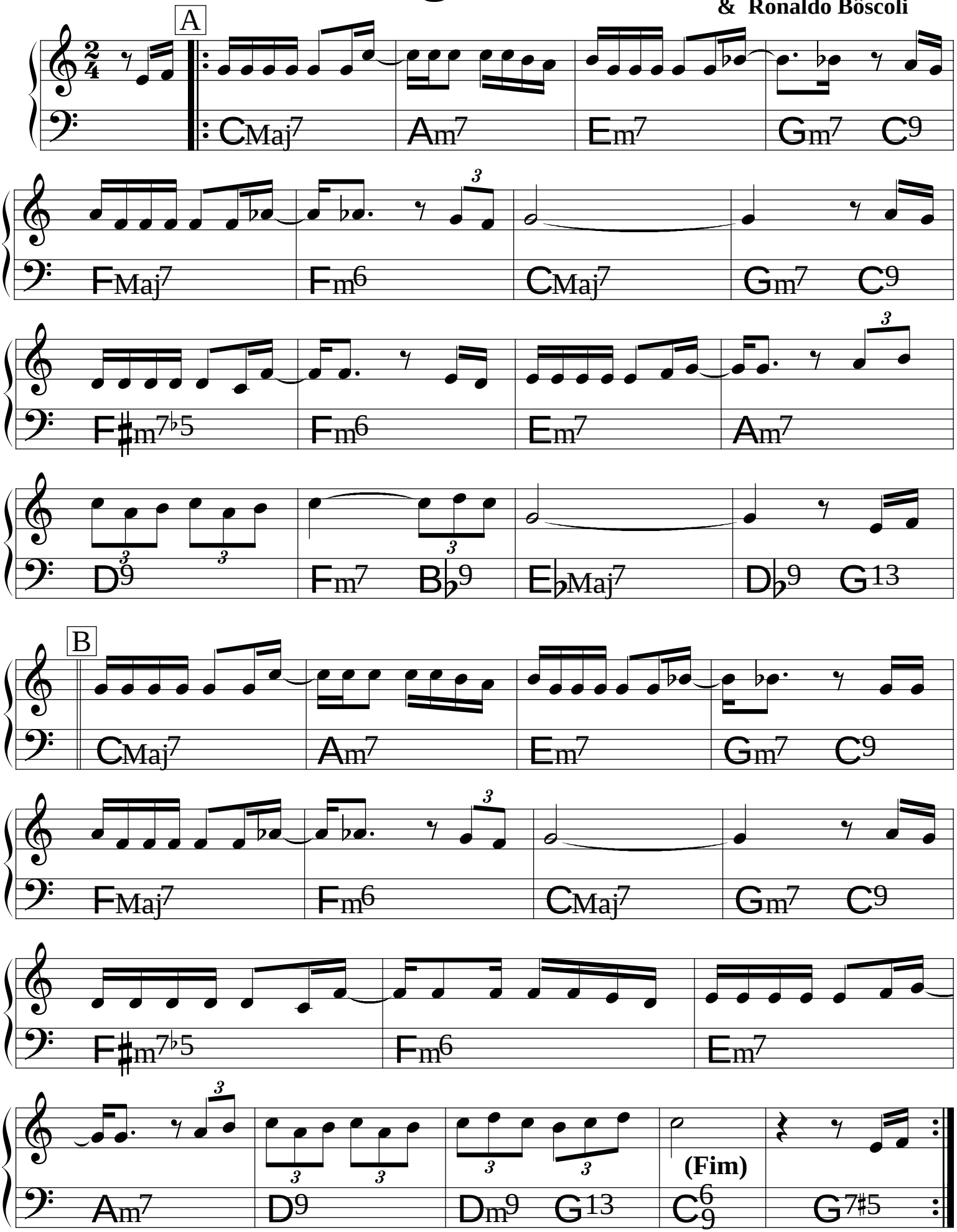

Vála-me !

Flavio Goulart

♩ = 144

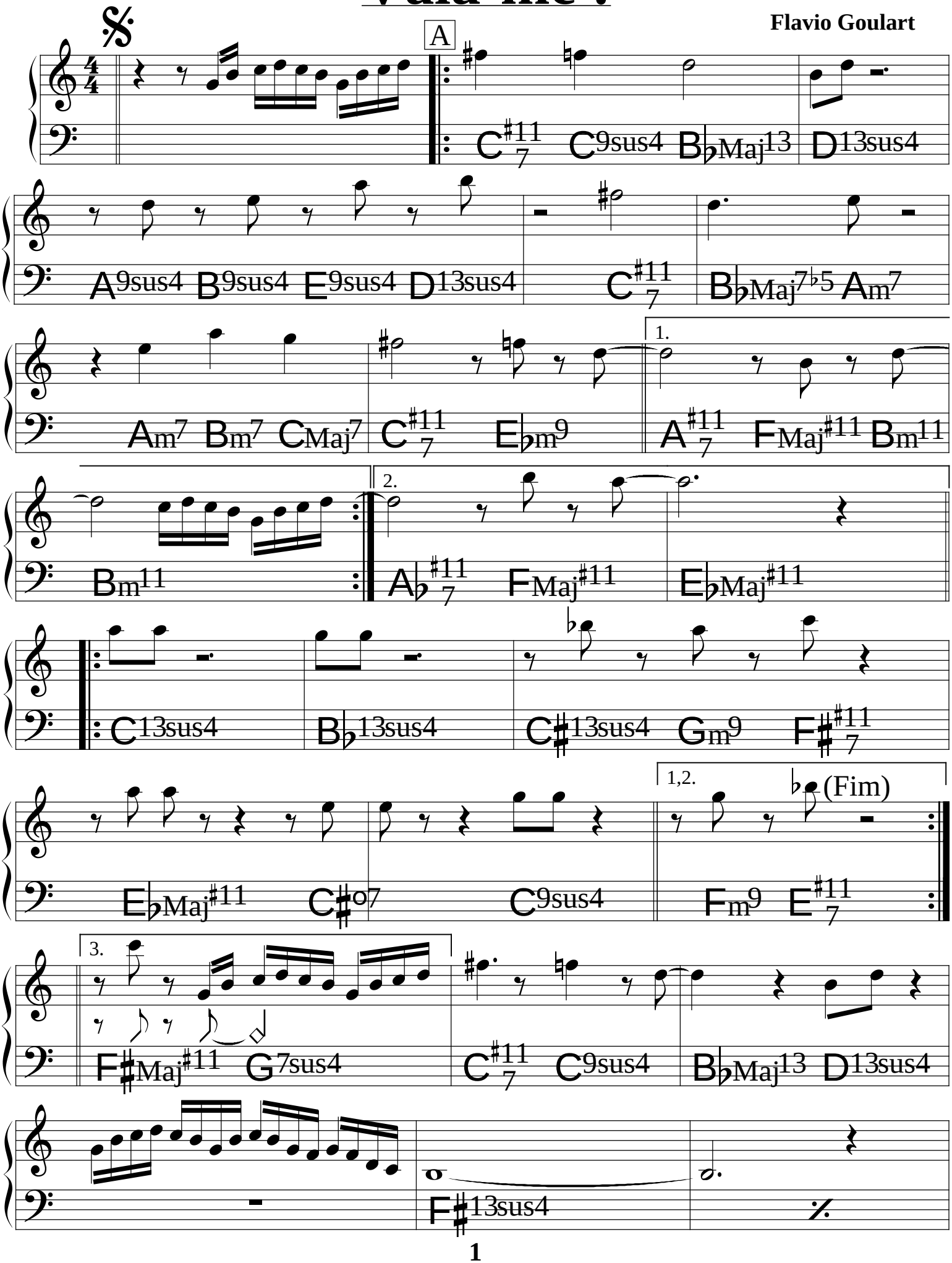

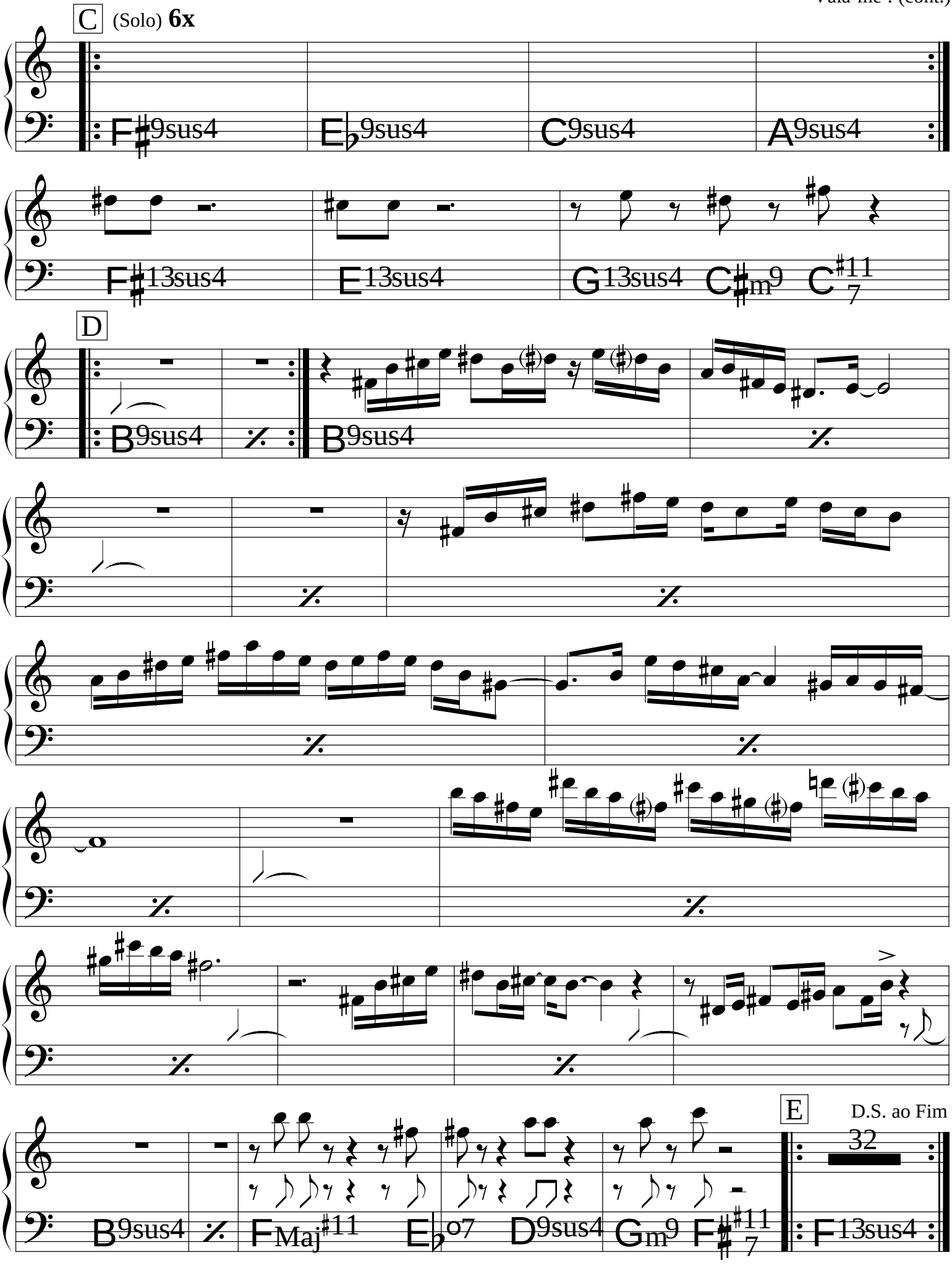

© 1990 **Mocambo Music.** Flavio Goulart.

All Rights Reserved. Copyright International Secured.

Vera Cruz

Milton Nascimento
versão: Larry Coryell

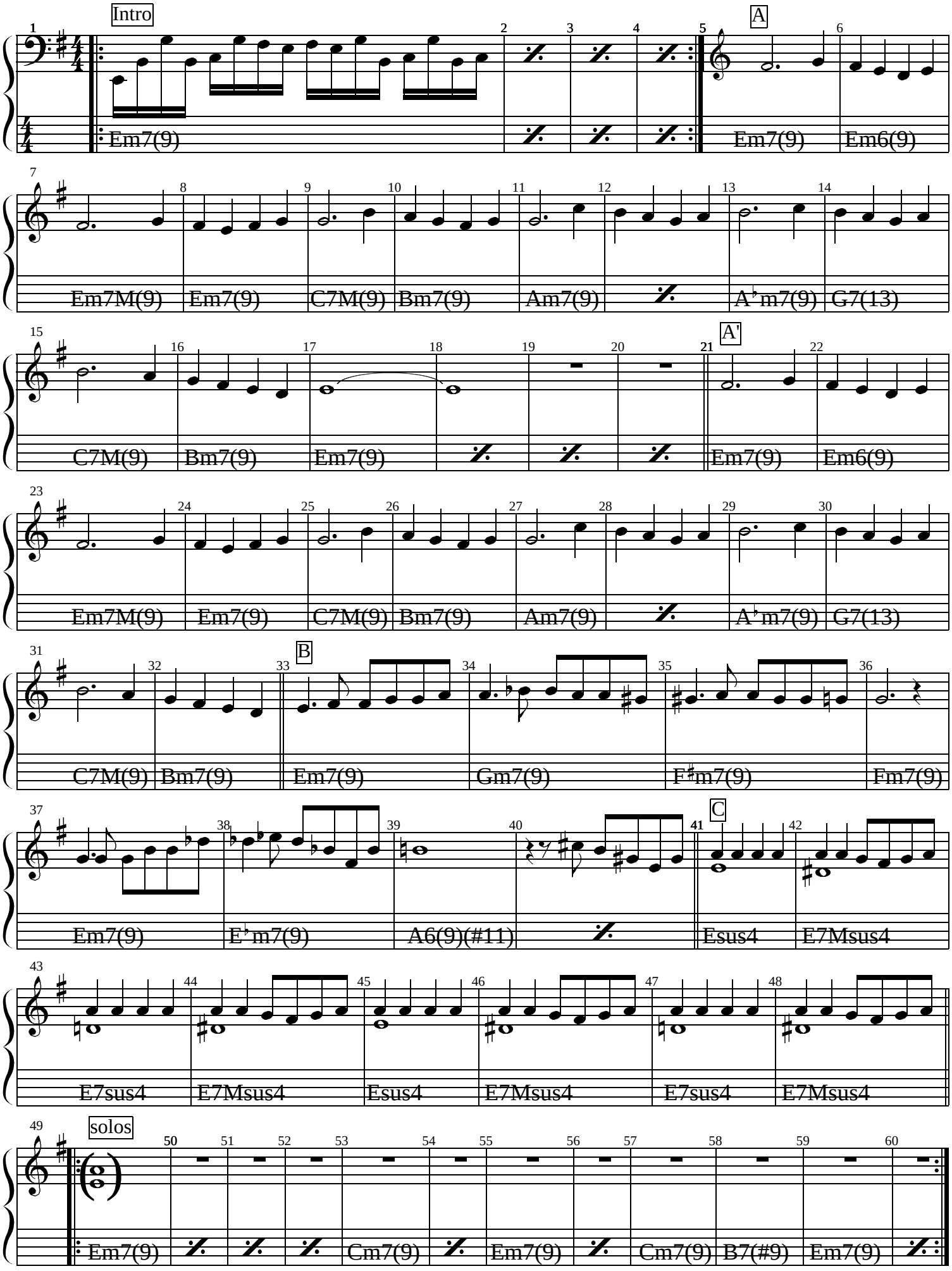

Vidigal

Oberdan Magalhães

(Samba) ♩= 98

ad lib.

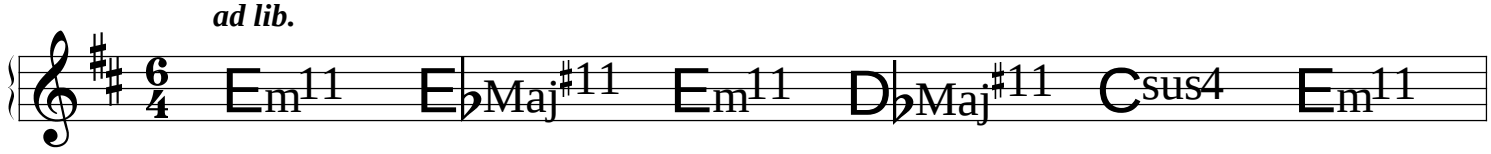

Intro

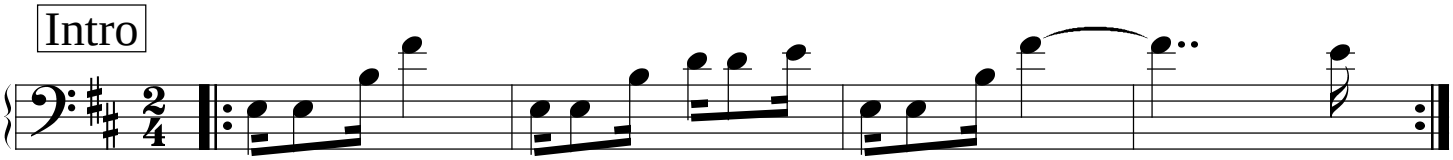

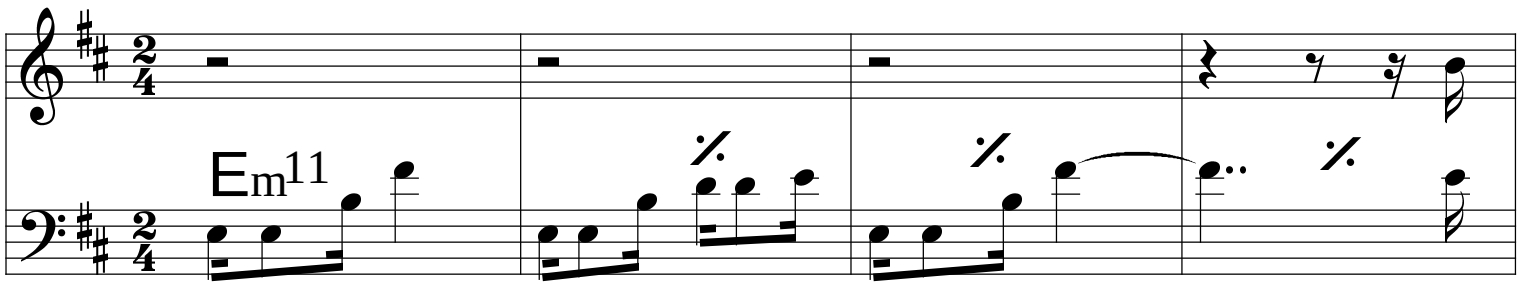

A

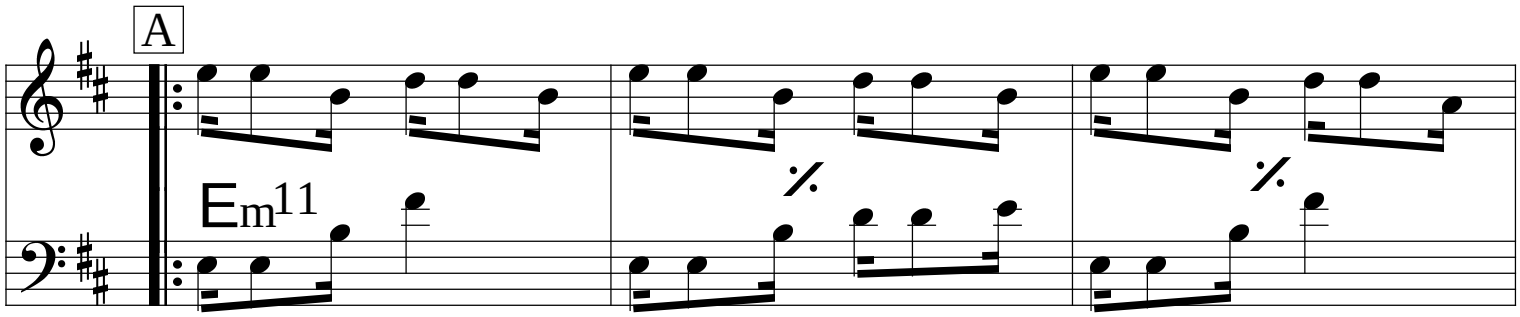

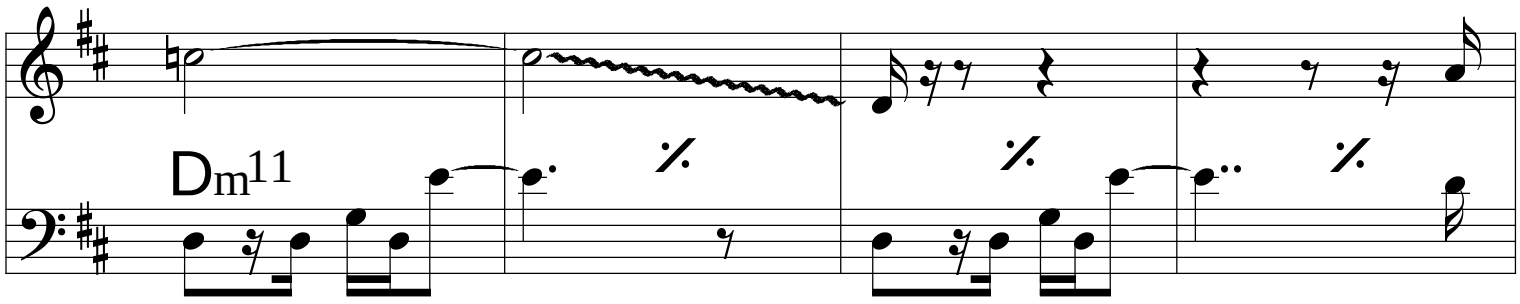

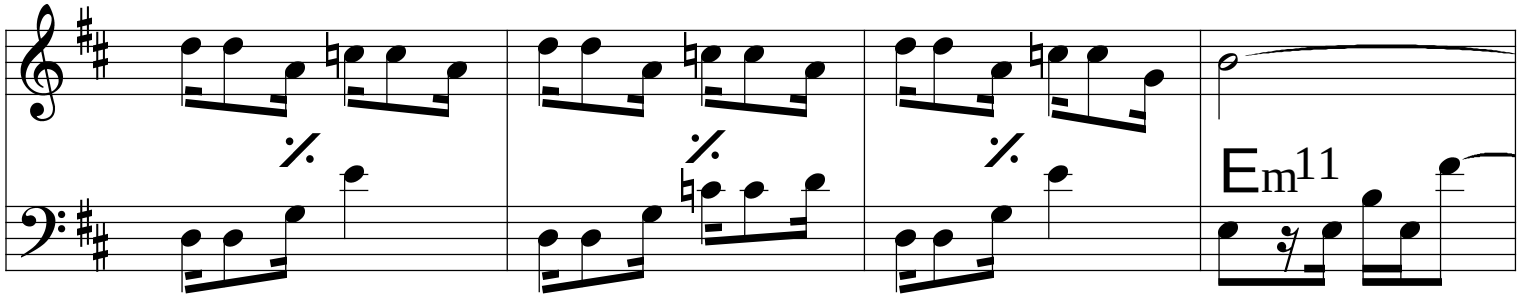

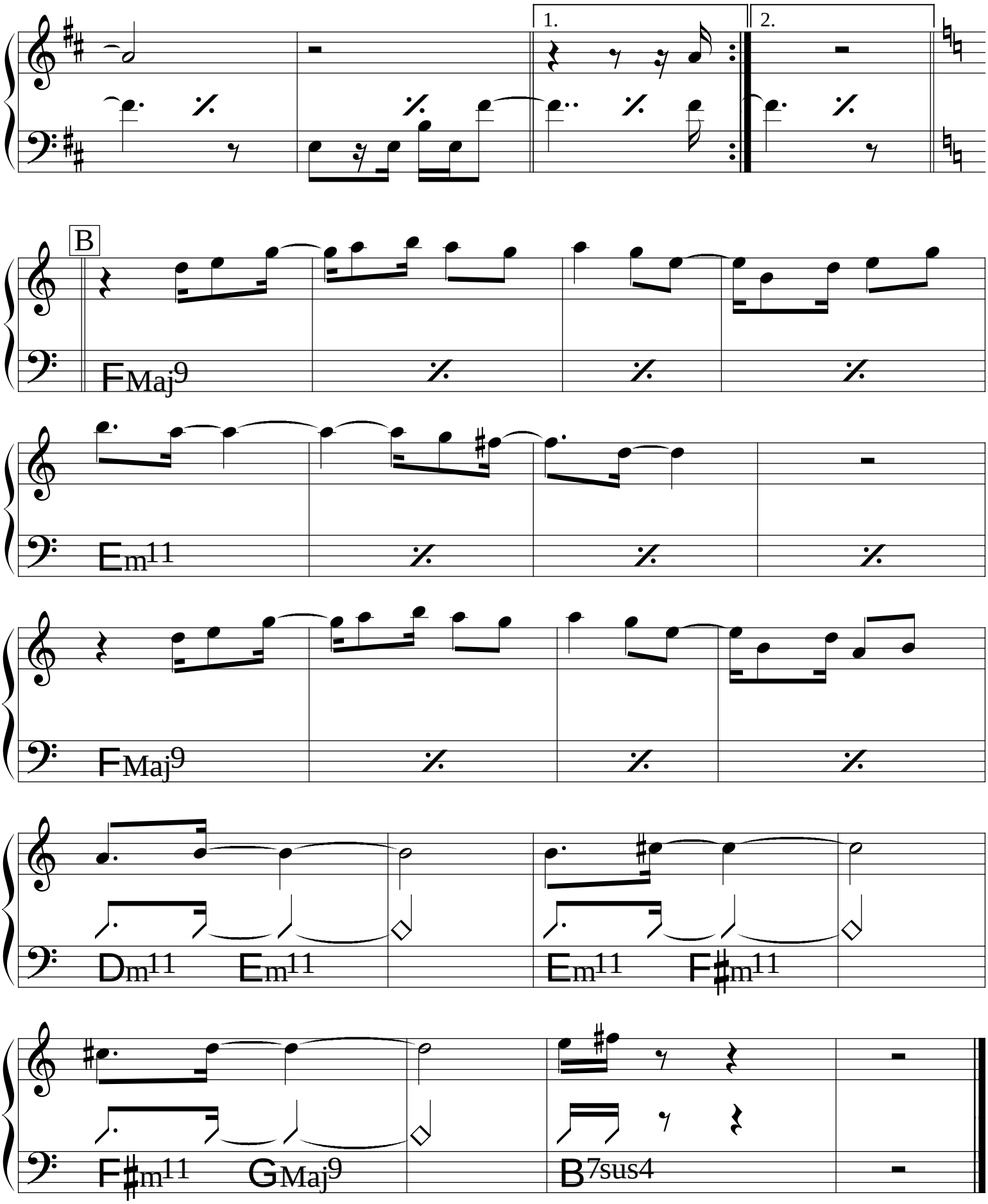
1.
2.
B
FMaj9
Em11
FMaj9
Dm11
Em11
Em11
F♯m11
F♯m11
GMaj9
B7sus4

(Bossa)

Vivo sonhando

Tom Jobim

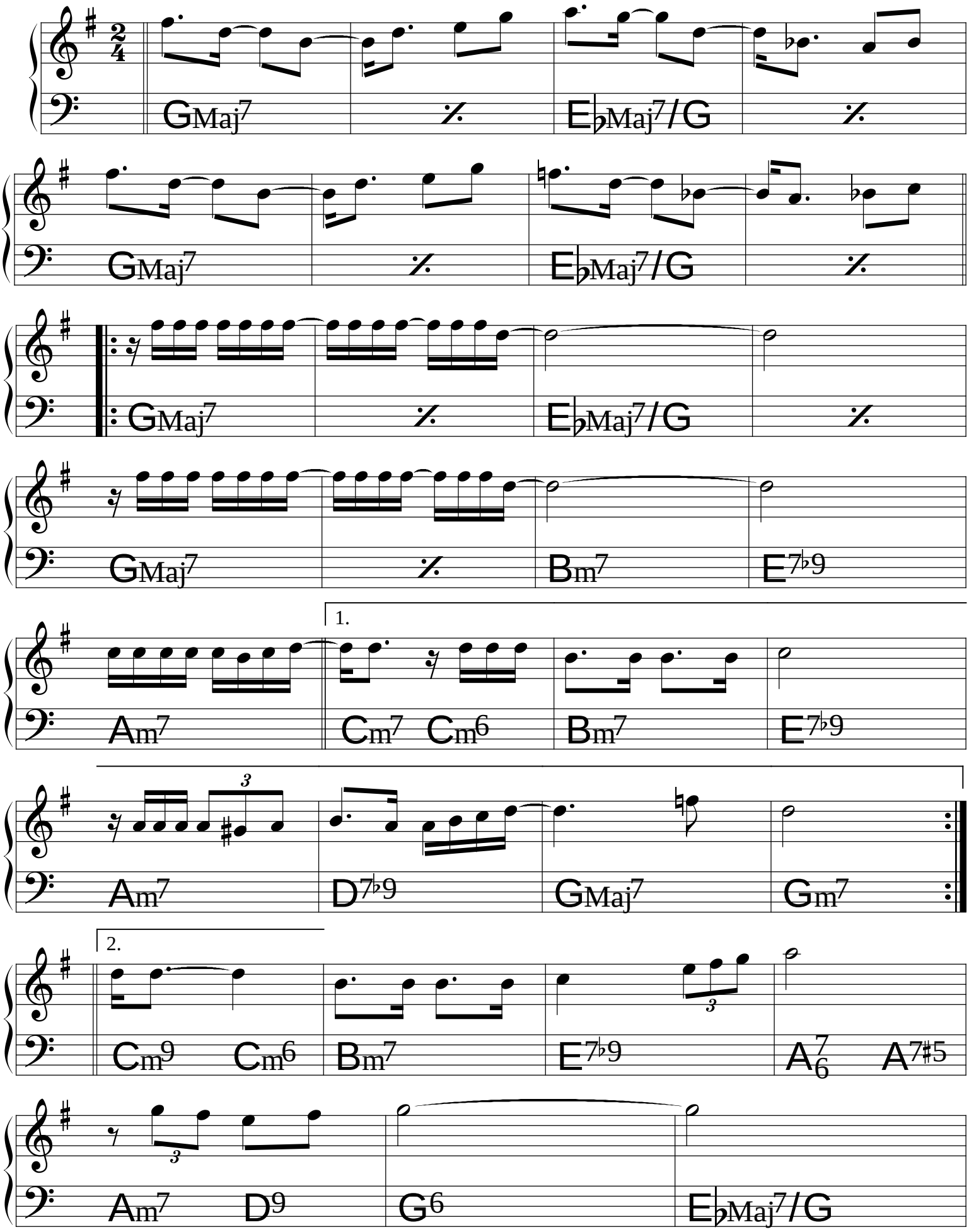

Você é Linda

Caetano Veloso

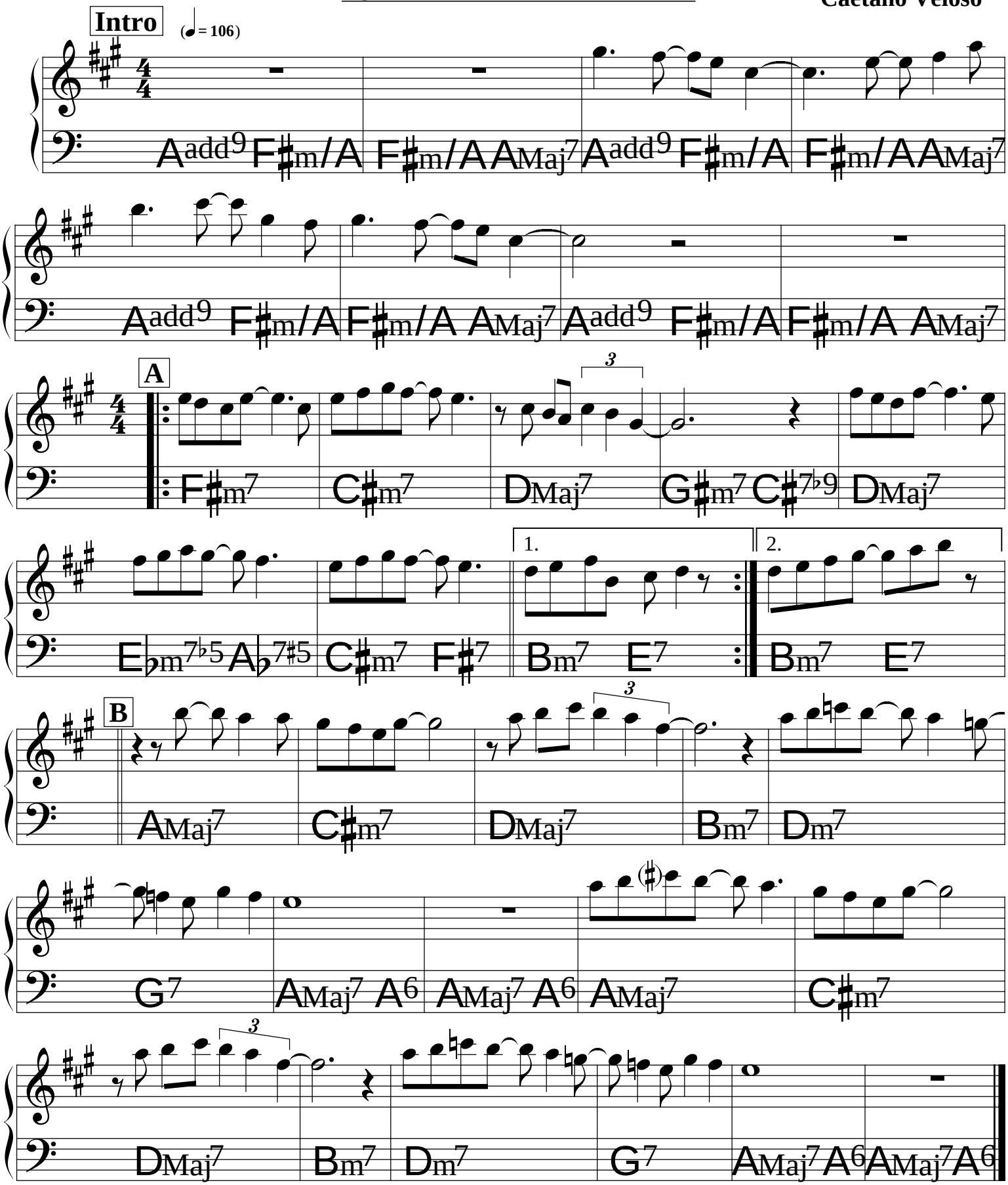

(Bossa)

Você

Roberto Menescal
& Ronaldo Bôscoli

(♩= 76)

A

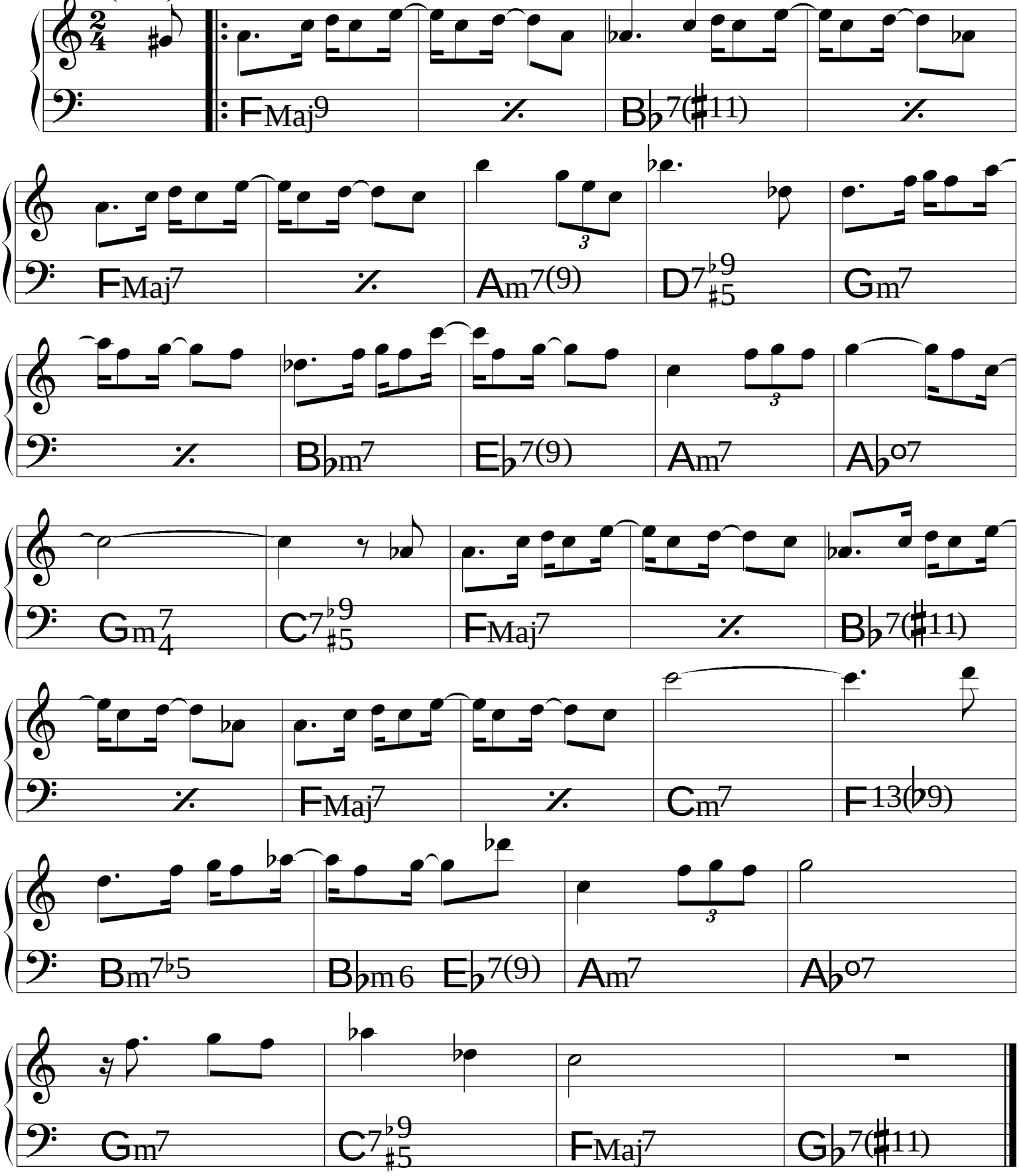

(Bossa)

Você e Eu

Carlos Lyra
& Vinícius de Moraes

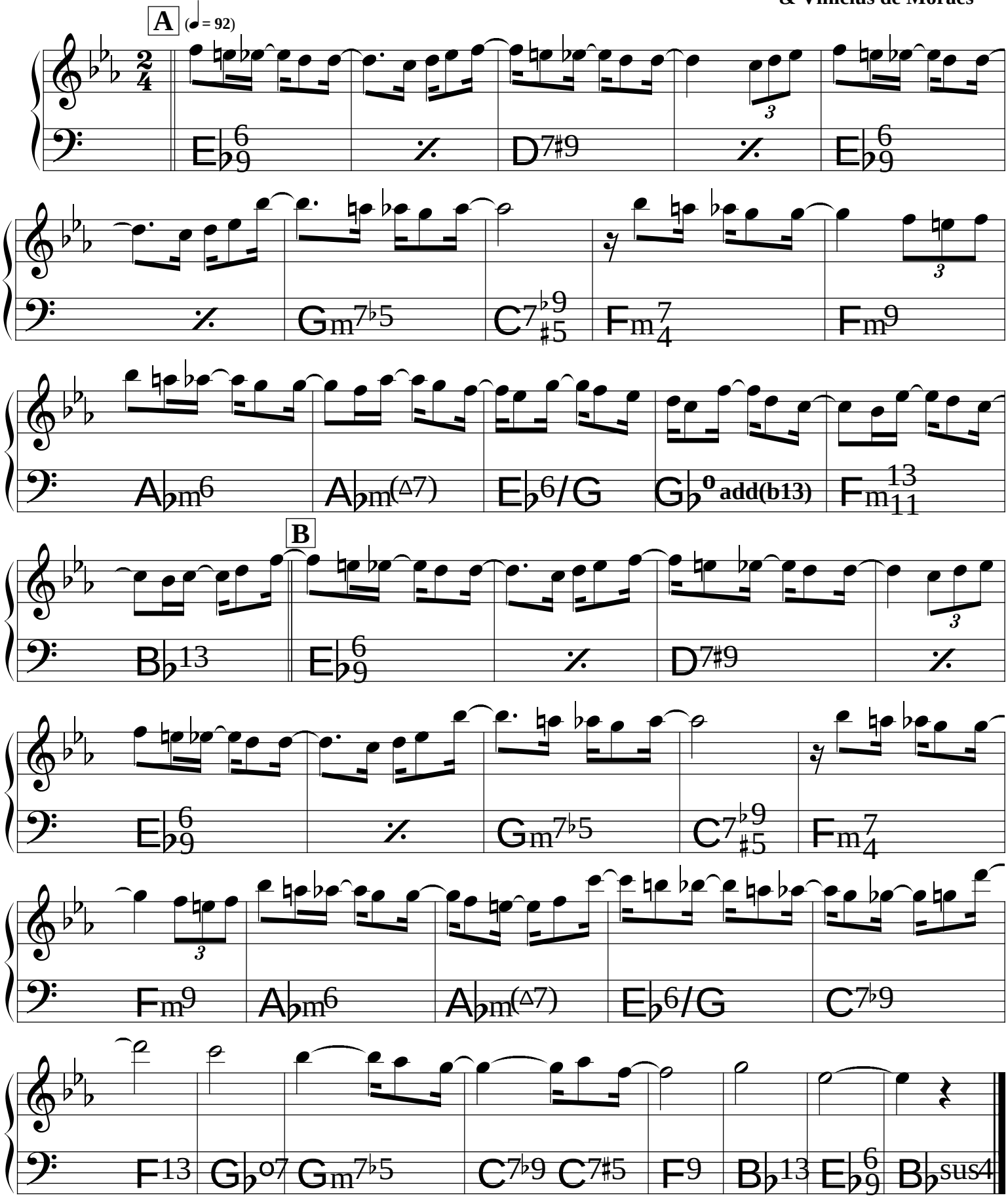

Vôo dos Urubus

♩ = 148

Toninho Horta

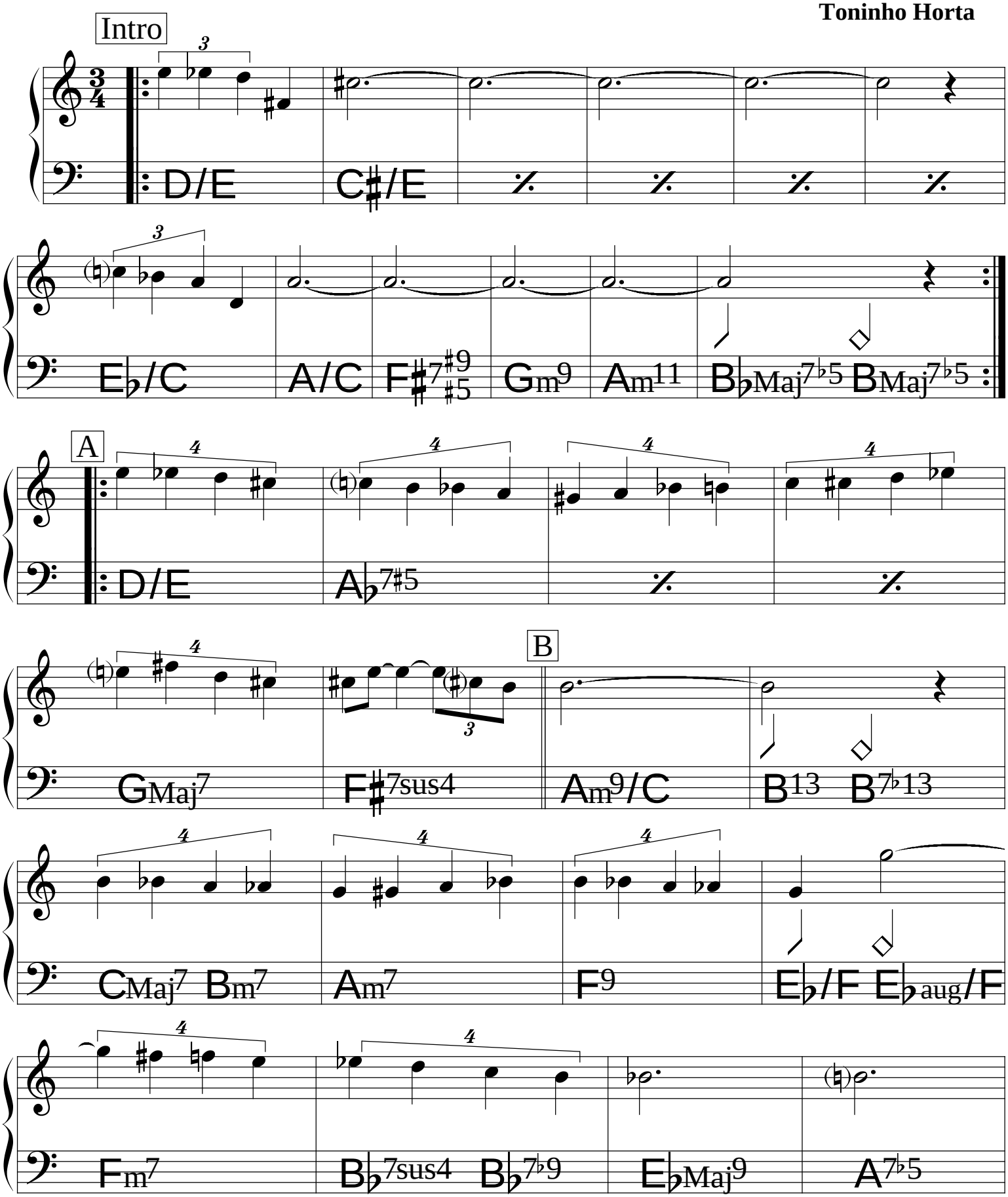

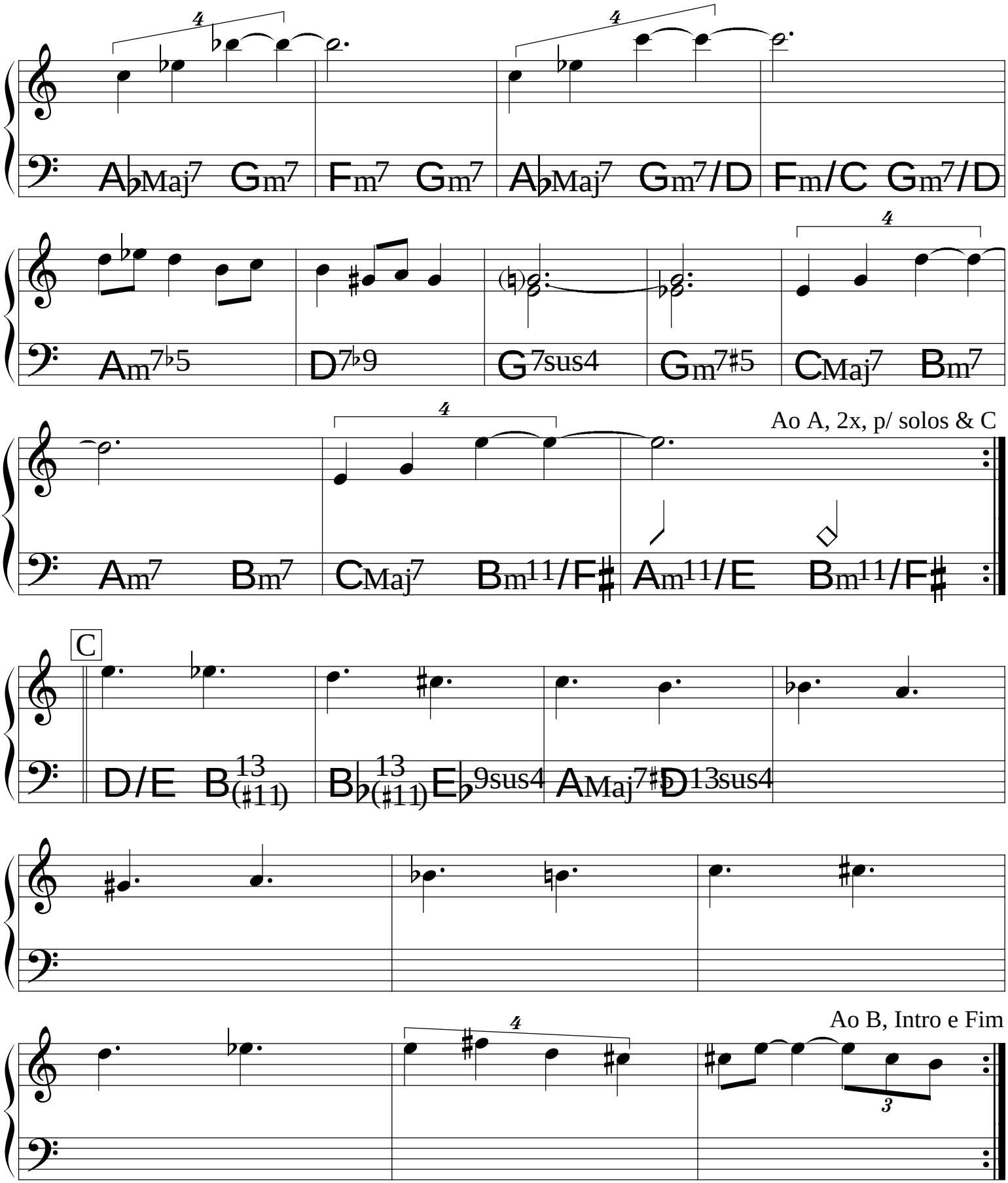
A♭Maj7 Gm7 Fm7 Gm7
A♭Maj7 Gm7/D Fm/C Gm7/D
Am7♭5 D7♭9 G7sus4 Gm7♯5 CMaj7 Bm7
Ao A, 2x, p/ solos & C
Am7 Bm7 CMaj7 Bm11/F♯ Am11/E Bm11/F♯
C
D/E B13(♯11) B♭13(♯11) E♭9sus4 AMaj7♯D13sus4
Ao B, Intro e Fim

(Choro)

Vou Vivendo

Pixinguinha &
Benedito Lacerda

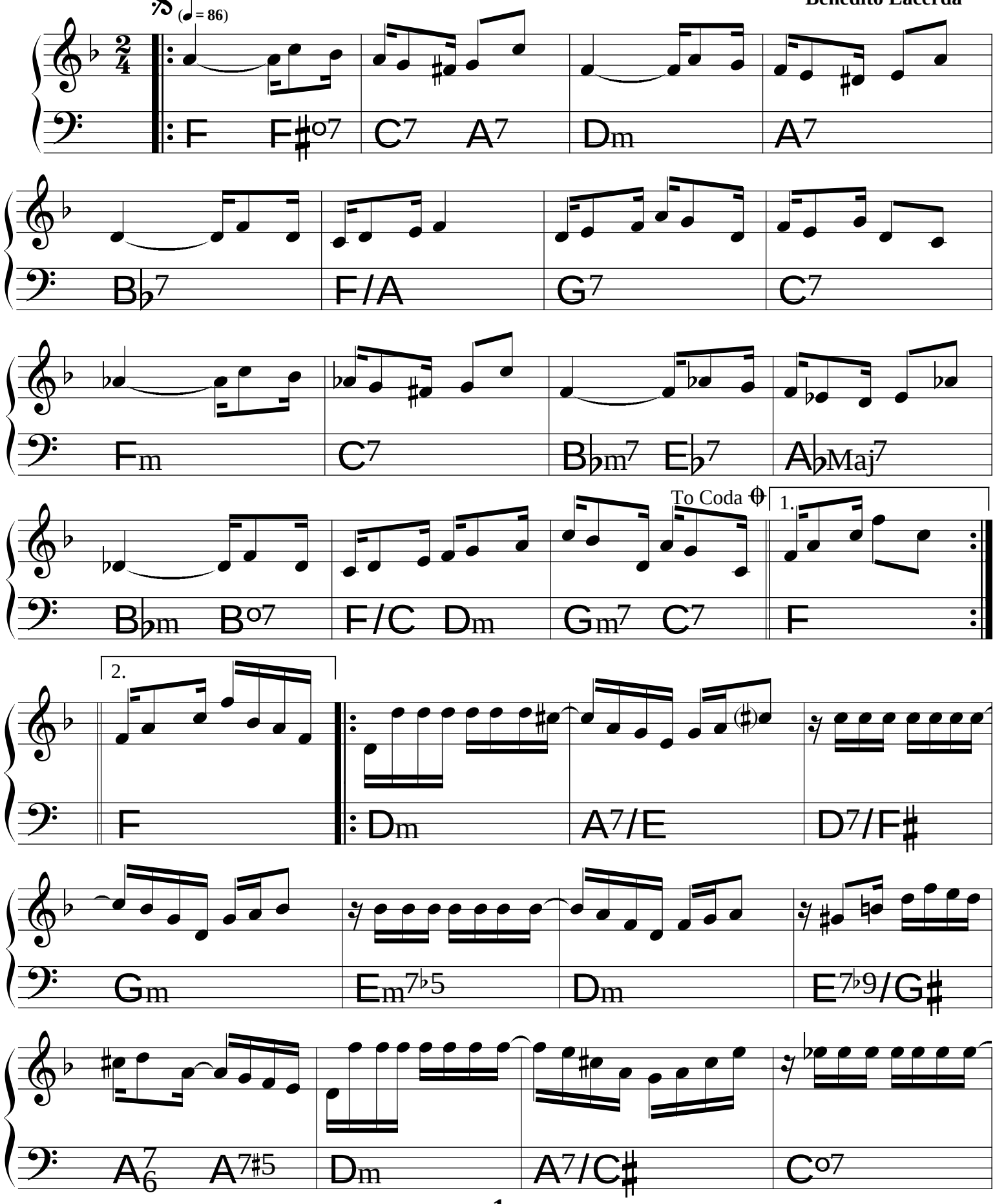

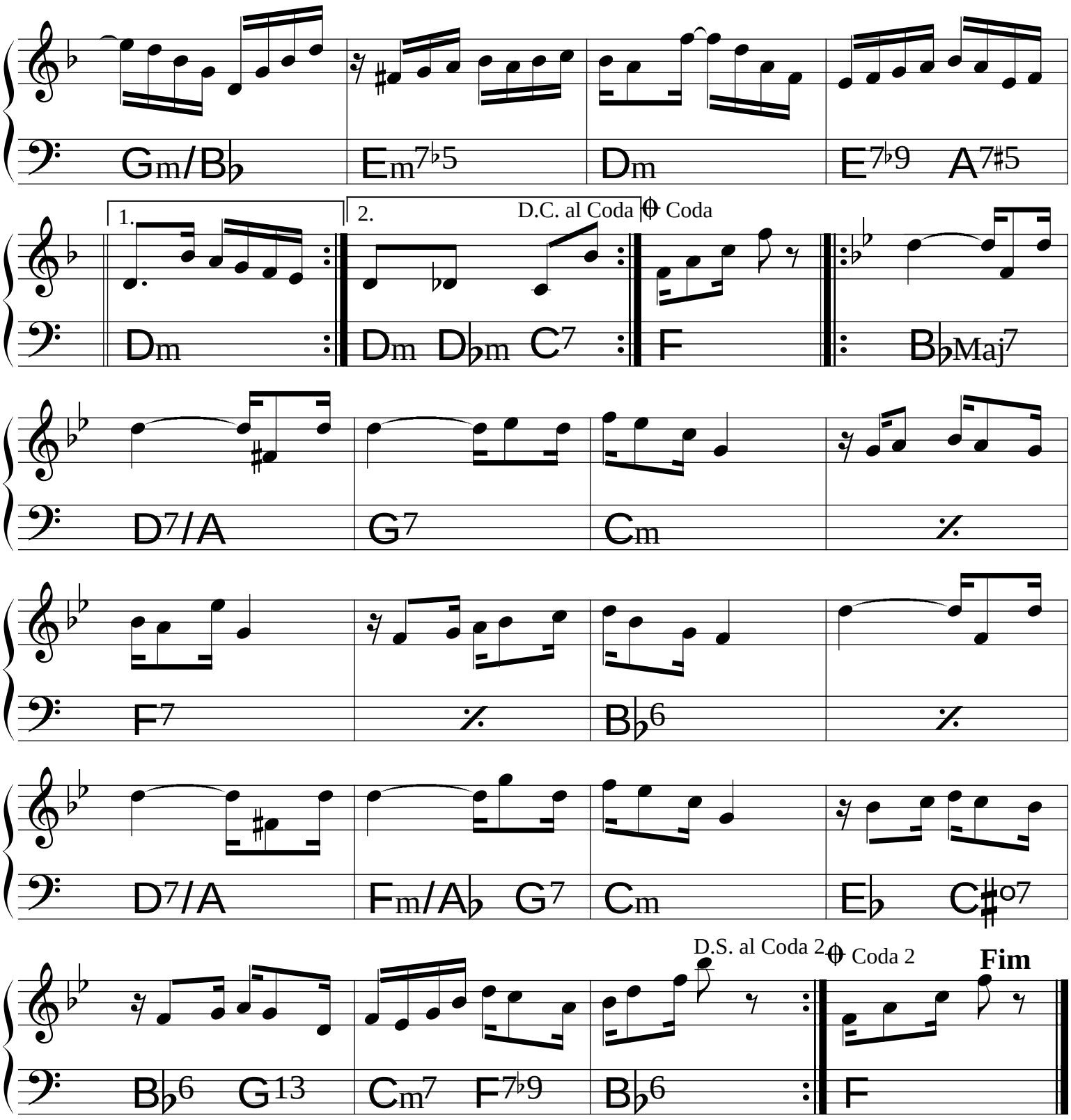
Gm/B♭
Em7♭5
Dm
E7♭9
A7♯5
1.
2.
D.C. al Coda
Coda
Dm
Dm
D♭m
C7
F
B♭Maj7
D7/A
G7
Cm
F7
B♭6
D7/A
Fm/A♭
G7
Cm
E♭
C♯o7
D.S. al Coda 2
Coda 2
Fim
B♭6
G13
Cm7
F7♭9
B♭6
F

(Bossa)

Wave

Tom Jobim

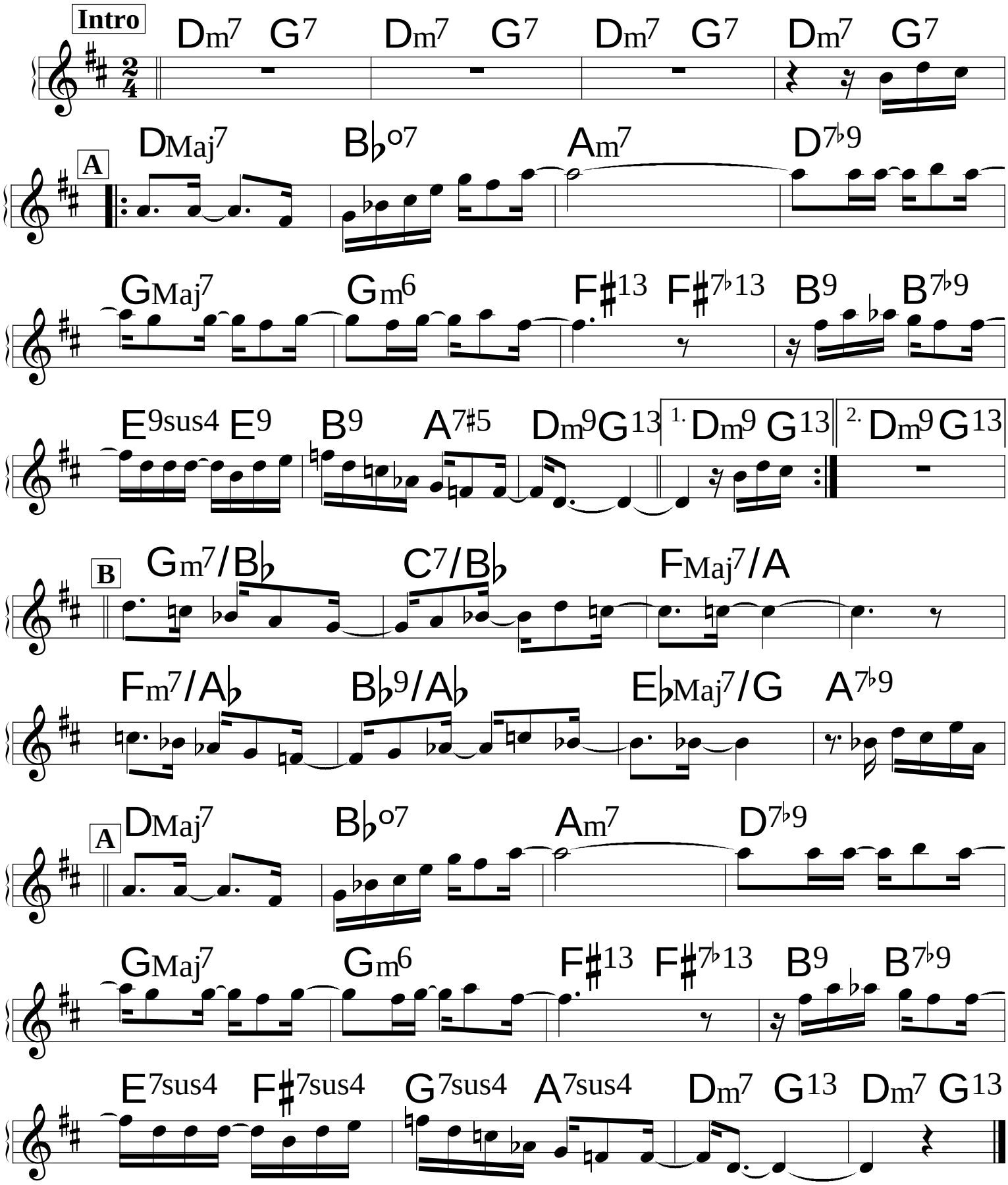

Zebi

Claudio Bertrami
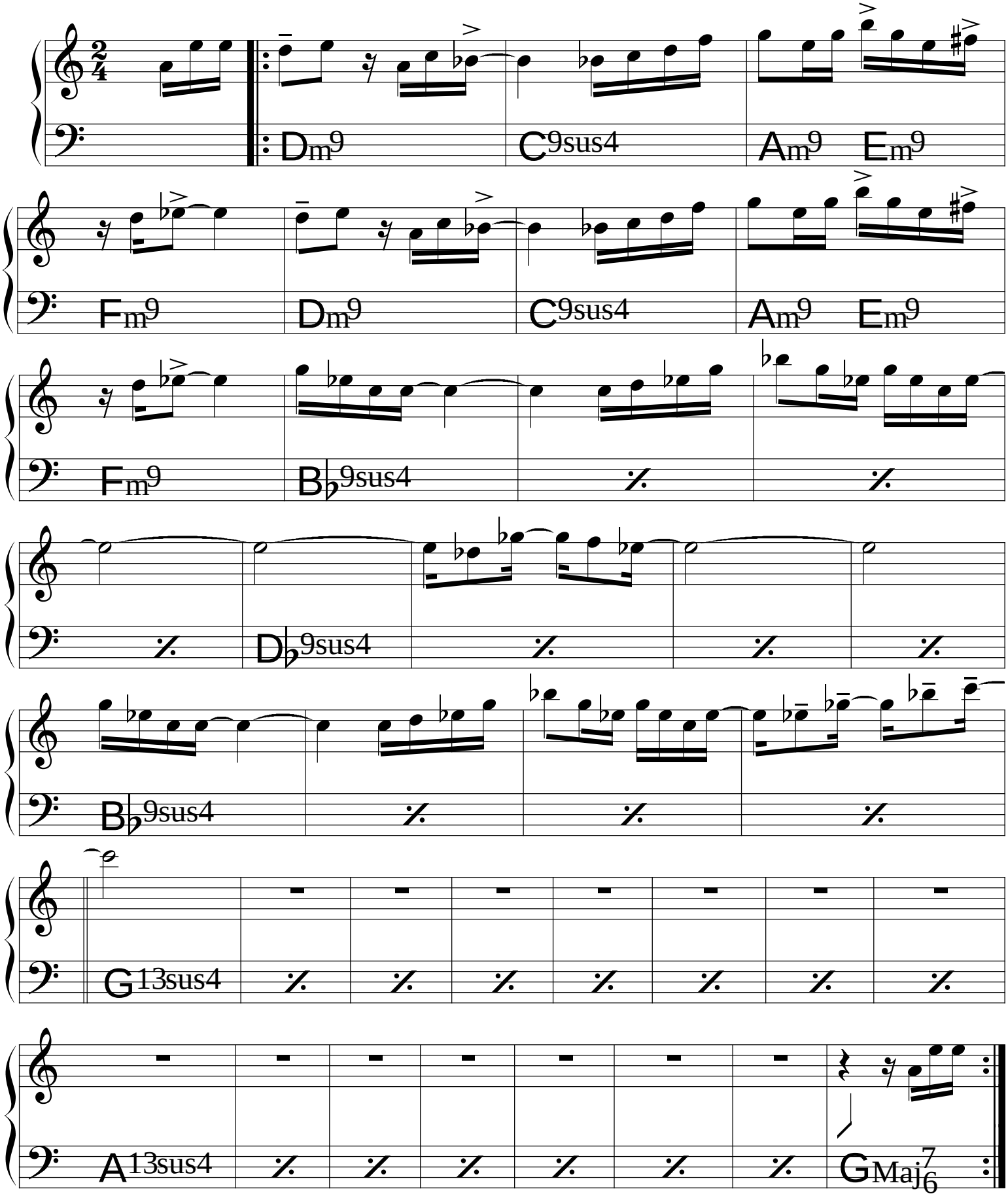
(Samba) ♩= 74