

Volume II

**THE B^b
REAL
BOOK**

Brought to you by: MusicLifeUSA.com

INDEX

A

Ablution.....	1
Affirmation.....	2
Airmail Special.....	3
Alfie's Theme.....	4
All Alone.....	5
All God's Chillun Got Rhythm.....	6
Altoitis.....	7
Another Star.....	8
April.....	10
April Skies.....	9
Ask Me Now.....	12
Avalon.....	13

B

Backstage Sally.....	14
Bags And Trane.....	15
Bags' Groove.....	16
Ba-Lue Bolivar Ba-Lues-Are.....	20
Barbados.....	17
Barbara.....	18
Basin Street Blues.....	19
Be Bop.....	21
Beethoven's Blue 3rd.....	20
Better Git It In Your Soul.....	22
Beyond All Limits.....	23
Big P.....	404
Billie's Bounce.....	24
Bills' Hit Tune.....	405
Birdland.....	26
Birk's Works.....	37
Birth Of The Blues.....	25
Black And Tan Fantasy.....	28
Bloomdido.....	29
Blue And Sentimental.....	30
Blue Moon.....	31
Blue A La Mode.....	32
Blues By Five.....	33
Blues Connotation.....	32
Blue Seven.....	33
Blues For Philly Joe.....	34
Blues For Wood.....	34
Blue Silver.....	35
Blues In The Closet.....	36
Bohemia After Dark.....	406
Boogie Stop Shuffle.....	38
Booker's Waltz.....	39
Bouncing With Bud.....	40
Branilian Beat.....	41
Brian's Song.....	42
Bright Boy.....	43
Bright Moments.....	44
Brilliant Corners.....	45

B-Cont.

Brown Skin Girl.....	46
Budo.....	47
Bud's Bubble.....	48
Bunko.....	49
Buster Rides Again.....	37
But Not For Me.....	50
Bye Bye Blackbird.....	51
Byrdlike.....	407

C

Can't We Be Friends.....	52
Caravan.....	53
Careful.....	54
Careless Love.....	55
Catch Me.....	56
C'est What.....	57
Chameleon.....	58
Chase, The.....	59
Chasin' The Train.....	62
Cheese Cake.....	60
Circle.....	61
"C" Jam Blues.....	55
Come Rain Or Come Shine.....	63
Comin' Home Baby.....	64
Confessin (That I Love You).....	65
Cookin'.....	66
Cool Blues.....	64
Core, The.....	66
Cork "N" Bib.....	70
Cousin Mary.....	62
Crazeology.....	67
Criss/Cross.....	68
Cute.....	69

D

Day In Vienna, A.....	71
Decision.....	408
Deep Purple.....	72
Dewey Square.....	73
Diane.....	74
Dindi.....	75
Domingo.....	76
Do Nothing Till You Hear From Me.....	77
Down For Double.....	78
Doxy.....	79
Do You Know What It Means (To Miss New Orleans).....	80
Drive, The.....	81
Duff.....	70

Early Autumn.....	82
Eclypso.....	83
Einbahnstrasse.....	92
E.K.'s Blues.....	92
Elora.....	84
Embraceable You.....	85
Enchance.....	86
Epilogue.....	87
Evening In Concert.....	88
Everything I Have Is Yours.....	89
Eye Of The Hurricane.....	90
Ezz-thetic.....	91

F

Feels So Good.....	94
52nd Street Theme.....	93
First Moves.....	96
First Trip.....	97
Five Brothers.....	98
Five Spot After Dark.....	104
Flim Flam.....	99
Flintstone's Theme.....	100
Flower Is A Lonesome Thing, A.....	101
Fly By Night.....	102
Flying Home.....	105
Fly Me To The Moon.....	106
Fools Rush In.....	107
For Minors Only.....	108
Four Brothers.....	109
Fox Hunt.....	110
Freddie Froo.....	111
Free.....	116
Free Cell Block "F", Tis Nazi U.S.A.....	112
Friday The 13th.....	114
Funk Dumplin.....	104
Funky.....	116

G

Games People Play.....	117
Gentle Rain.....	122
Gentle Wind And Falling Tear.....	118
Georgia.....	119
Get Out Of Town.....	120
Gettin' It Togetha'.....	117
Ghost Of A Chance, A.....	121
Girl Talk.....	122
Golden Notebooks.....	124
Good Bait.....	123
Gregory Is Here.....	126
Groove Merchant.....	128
Groove Yard.....	129
Groovy Samba.....	130

H

Hackensack.....	131
-----------------	-----

Hallucinations.....	132
Happy Little Sunbeam.....	133
Harlequin.....	136
Havona.....	134
Head And Shoulders.....	137
Hello.....	140
Here's That Sunny Day.....	138
Hi Beck.....	141
Hi Fly.....	407
Ho-Ba-La-La.....	142
Hocus Pocus.....	143
Horacscope.....	146
Horizon.....	144
Hummin'.....	147
Humpty Dumpty.....	148

I

I Believe In You.....	150
Ice Cream Konitz.....	149
I Cover The Waterfront.....	152
Idol Gossip.....	153
If I Loved You.....	154
If I Should Lose You.....	155
If I Were A Bell.....	156
If You Could See Me Now.....	157
I Get A Kick Out Of You.....	158
I Hear A Rhapsody.....	160
I'm A Fool To Want You.....	161
Imagination.....	162
I'm Gettin' Sentimental Over You.....	163
In Case You Haven't Heard.....	164
Incentive.....	165
Indiana.....	166
In Pursuit Of The 27th Man.....	167
In Walked Bud.....	168
I Remember You.....	169
Island Birdie.....	170
Is It Really True?.....	171
It Could Happen To You.....	172
It Had To Be You.....	173
I Thought About You.....	174
It Might As Well Be Spring.....	176
It's Only A Paper Moon.....	175
I've Found A New Baby.....	178
I Will Wait For You.....	179

J

Jackie.....	179
Jaco.....	180
Jeannine.....	181
Je Ne Sais Pas.....	182
Jitterbug Waltz.....	184
Jody Grind, The.....	183
Jorgie's.....	186
Joyce's Samba.....	187
Joy To The World.....	188

J-Cont.

Jump For Me.....	189
Jumping With Symphany Sid.....	188
Just A Few.....	190
Just A-Sittin' and A-Rockin'.....	191
Just In Time.....	192
Just The Way You Are.....	194
Just You, Just Me.....	193

K

Kary's France.....	196
Katrina Ballerina.....	197
Kentucky Oysters.....	198
Kicker, The.....	198
Kids Are Pretty People.....	199
Killer Joe.....	200

L

Lady's Blues.....	201
Lakes.....	202
La Nevada Blues.....	206
Last Page, The.....	204
Laura.....	203
Leila.....	207
Lennie-Bird.....	227
Lennie's Pennies.....	208
Lester Leaps In.....	209
Let's Cook One.....	210
Liberated Brother.....	211
Lies.....	212
Light As A Feather.....	213
Like Sonny.....	214
Limbo.....	206
Little Chicago Fire, A.....	215
Little Rootie Tootie.....	409
Little Sunflower.....	216
Locomotion.....	217
Lone Jack.....	218
Lonely Dreams.....	220
Love For Sale.....	222
Lover.....	221
Lover Man.....	224
Love Vibrations.....	225
Lunar Tune.....	408
Lydian April.....	226

M

Make Someone Happy.....	228
Man I Love, The.....	229
Manteca.....	410
Masquerade.....	230
May-Reh.....	231
Mellow Mood.....	232
Memories Of You.....	233
Menina Flor.....	234
Mercy, Mercy, Mercy.....	235

M-Cont.

Miles Ahead.....	236
Minor Mishap.....	237
Minor Mood.....	238
Moak's Shop.....	239
Moawin'.....	240
Modesty Blues.....	241
Monk's Mood.....	234
Monk's Sphere.....	243
Moon Glow.....	244
Moon Rays.....	245
Moontrane.....	246
Moose The Mooche.....	247
Morning.....	248
Moten's Swing.....	249
Move.....	250
Moving Out.....	251
Mr. Broadway, Theme From.....	252
Mr. Clean.....	227
Mr. Jones.....	253
Mr. Magic.....	254
Mr. Sims.....	255
Mrs. Miniver.....	256
Muezzin'.....	257
My Little Suede Shoes.....	258
My Old Flame.....	259
Mystic Touch.....	243

N

Nancy Joe.....	265
Nature Boy.....	260
Nearness Of You, The.....	261
New Thing, A.....	262
No Me Esqueca.....	263
No Moe.....	264
North Atlantic Run.....	266
No Splice.....	268
Now's The Time.....	265
Nutville.....	269

O

Off Minor.....	270
Oh Lady Be Good!.....	271
Old Devil Moon.....	272
On A Clear Day.....	273
Once In Awhile.....	274
One By One.....	275
One Foot In The Gutter.....	276
One For Daddy-O.....	278
On The Stairs.....	277
On The Trail.....	270
Opus De Funk.....	278
Our Love Is Here To Stay.....	279
Out Back Of The Barn.....	280
Oye Como Ya.....	403

Palo-Alto.....	282
Pannonica.....	281
Patterns.....	284
Pennies From Heaven.....	286
Penny Arcade.....	287
People Will Say We're In Love.....	292
Perdido.....	288
Perdido Line.....	290
Petite Fleure.....	293
Petits Machins.....	294
Pick Yourself Up.....	295
Phase Dance.....	296
Polka Dots And Moonbeams.....	297
Portrait Of Jennie.....	298
Preacher, The.....	300
Prgression.....	299
Pursuance.....	300

Q

Quicksilver.....	301
------------------	-----

R

Ramblin'.....	307
Recado Bossa Nova.....	302
Red Cross.....	303
Remark You Made, A.....	304
Robbin's Nest.....	306
Round Trip.....	307
Rubberneck.....	308
Rhythm-A-Ning.....	309

S

Saint James Infirmary.....	325
Salt Peanuts.....	310
Samba Du Bois.....	311
Sandu.....	312
Scene Is Clean, The.....	411
September In The Rain.....	313
September Song.....	314
Serenade To A Soul Sister.....	316
Serene.....	315
Serenity.....	319
Seventeen West.....	317
728.....	312
Shiny Stockings.....	318
Short Riff.....	356
Short Stop.....	322
Shutter Bug.....	322
Silver's Serenade.....	320
Simone.....	321
Sippin' At Bell's.....	325
Sister Sadie.....	324
Sleeping Bee, A.....	412
Slipped Disc.....	326
Slow, Hot; Wind.....	328

Smoke Gets In Your Eyes.....	329
Softly As A Morning Sunrise.....	330
Someone To Watch Over Me.....	331
Some Other Blues.....	319
Song For Bilbad.....	332
Song For My Lady.....	317
Soul Eyes.....	333
Soultrane.....	334
Sound Lee.....	335
Speak Like A Child.....	336
Speak Low.....	337
Spiral.....	338
Spring Can Really Hang You Up The Most.....	339
Stardust.....	340
Star Eyes.....	341
Street Louis Blues.....	342
Straight Life.....	343
Strayhorn 2.....	344
Strode Rode.....	345
Strollin'.....	346
Struttin' With Some Bar-B-Q.....	347
Saint Thomas.....	315
Sub-Conscious-Lee.....	348
Summer In Central Park.....	349
Summer Knows, The.....	350
Summer Time.....	323
Sunshine Express.....	351
Sweetest Sounds, The.....	352
Sweet Georgia Brown.....	353
Swingin' Shepherd Blues.....	323
Syeeda's Song Flute.....	354

T

Tadd's Delight.....	357
Taking A Chance On Love.....	358
Tangerine.....	359
Tautology.....	360
Teenie' Blues.....	361
Tenderly.....	362
Tenor Madness.....	376
Theirs Tears.....	363
Theme From Mr. Broadway.....	252
These Foolish Things (Remind Me Of You).....	364
Things Ain't What They Used To Be.....	365
Things To Come.....	366
This I Dig Of You.....	367
Three Base Hit.....	413
Thriving On A Riff.....	368
Thumper, The.....	356
Tickle-Toe.....	369
Till There Was You.....	370
Time After Time.....	371
Tippin'.....	372
Toad's Place.....	374
Tomorrow's Destiny.....	373
Trane's Blues.....	376
Turn Around.....	377

T-Cont.

Twisted.....361
Two Not One.....378

V

Vonetta.....379

W

Walkin' Shoes.....380
Walkin' Thing, A.....381
Walk'in Thing, A.....381
Walk Tall.....382
Wall Street.....383
Watch What Happens.....384
Water Colors.....385
Watersign.....386
Way You Look Tonight, The.....388
Webb City.....414
Weekend Blues.....389
Wendy.....390
What's New.....391
When Lights Are Low.....392
Whisper Not.....393
Who Can I Turn To.....394
Whopper, The.....395
Willow Weep For Me.....396
Work Song.....399
Wow.....397
Wrong Is Right.....398

Y

Yana Amina.....400
Yardbird Suite.....401
You Better Leave It Alone.....399
You'd Be So Nice To Come Home To.....403
You Stepped Out Of A Dream.....402

ABLUTION

1.
LENNIE TRISTANO

2.

AFFIRMATION

JOSE FELICIANO

UP TEMPO AIRMAIL SPECIAL C. CHRISTIAN

Main musical notation consisting of six staves. The first staff begins with a treble clef, a key signature of one sharp (F#), and a 2/4 time signature. The melody is written in eighth and quarter notes. Chord symbols are placed above the staff: D, D, D, D. The second staff continues the melody with similar notation. The third staff features a different rhythmic pattern, possibly for a bass line or accompaniment, with chord symbols D^o, D^o, D^o, and D^o. The fourth staff contains more complex chord changes: D^o, C#^o, C^o, Bb⁹, and A⁹. The fifth and sixth staves return to the main melody with chord symbols D, D, D, and D.

(ALTERNATE A SECTION (VAMP))

Alternate section musical notation consisting of two staves. The first staff begins with a treble clef and a key signature of one sharp (F#). It features a melodic line with slurs and chord symbols D and D. The second staff continues the melody with similar notation and chord symbols D and D. The section is enclosed in a large hand-drawn bracket on the left side.

ALFIE'S THEME

SONNY ROLLINS

2 FEEL

Cmi Bb7 AbMaj7 G7(b9) Cmi7 Bb7 AbMaj7 G7(b9)

Cmi Bb7 AbMaj7 G7(b9) Cmi Dφ G7(b9) Cmi

4" Eb Ab Eb Ab

Eb Ab Eb Ab

2 FEEL Cmi Bb7 AbMaj7 G7(b9) Cmi Bb7 AbMaj7 G7(b9)

Cmi Bb7 AbMaj7 G7(b9) Cmi Dφ G7(b9) Cmi

ALL ALONE

HAL WALDRON

Chord symbols include: C#mi, F#mi, C#mi, F#mi7, D#ø, G#7, AMaj7, D#ø7, EMaj7, AMaj7, A7, D#ø, G#7, C#mi, F#mi7, B7, EMaj7, C#mi7, F#mi7, B7, D#mi7, G#7, C#mi, F#mi, C#mi, F#mi7, D#ø, G#7, AMaj7, D#ø, EMaj7, AMaj7, A7, D#ø, G#7, C#mi.

Empty musical staves at the bottom of the page, consisting of two grand staves (treble and bass clefs).

6.

(UP)

ALL GODS CHILLUN GOT RHYTHM

KAHN &
KAPER

Staff 1: G^{Maj7} E^{mi7} A^{mi7} $D7$ B^{mi7} $E7(b9)$ A^{mi7} $D7$

Staff 2: G^{Maj7} E^{mi7} A^{mi7} $D7$ $B\phi7$ $E7(b9)$

Staff 3: $C\#^{mi7}$ $F\#7$ B^{mi7} $E7$ A^{mi7} $D7$ G^{Maj7}

Staff 4: $B7$ E^{mi7} $A7$ $D7$

Staff 5: G^{Maj7} E^{mi7} A^{mi7} $D7$ B^{mi7} $E7(b9)$ A^{mi7} $D7$

Staff 6: G^{Maj7} E^{mi7} A^{mi7} $D7$ $B\phi7$ $E7(b9)$

Staff 7: $C\#^{mi7}$ $F\#7$ B^{mi7} $E7$ A^{mi7} $D7$ $F7(A\phi7)$ $E7$

Staff 8: A^{mi7} $D7$ G $(E7)$ $(A^{mi7} D7)$

SONNY STITT - "GENESIS"

(UP)

ALTOITIS

OLIVER NELSON

Chord annotations include: CMaj7, C#0, Dmi7, D#0, Emi7, A7, Dmi7, G7, C7, F7, Bb7, C, A7, Dmi7, G7, G7, C, E7, A7, D7, G7, CMaj7, C#0, Dmi7, D#0, Emi7, A7, Dmi7, G7, C7, F7, Bb7, C, G7, C.

Performance markings include: first and second endings (1. and 2.), triplets (3), and a double bar line at the end of the piece.

OLIVER NELSON - "IMAGES"

8.
(CALYPSO FEEL)

ANOTHER STAR

STEVE WONDER

INTRO: *Gmi⁹* *F7* *Ebmaj⁷* *Dmi⁷*

BASS: *Gmi⁷* *D7#9* *Gmi⁹* *Dmi⁷*

100% ELODY: *Gmi⁹* *F7* *Ebmaj⁷* *Dmi⁷*

DO ORNS: *Gmi⁹* *F7* *Ebmaj⁷* *Dmi⁷*

A: *Gmi⁷* *F7* *Ebmaj⁷* *Dmi⁷*

B: *Fmi⁷* *Bb7* *Ebmaj⁷* *Fmi⁷*

Bb7 *Ebmaj⁷* *Gmi⁷* *C7*

Fmaj⁷ *D7* *Gmi⁷* *A7* *D7sus* *D7b9*

(FORM A-A-B-A)

APRIL SKIES

BUDDY COLLETTE

- Staff 1: AMaj7, Bmi7, C#mi7, D7
- Staff 2: Ami7, D7, Ami7, D7
- Staff 3: Bmi7, E7, C#mi7, F#7b9
- Staff 4: Bmi7, E7, AMaj7
- Staff 5: Dmi7, G7, CMaj7, Emi7, Eb7
- Staff 6: Dmi7, G7b9, CMaj7
- Staff 7: Bmi7, E7, AMaj7
- Staff 8: G#mi7, C#7, F#Maj7, Bmi7, E7

Triplets are indicated by a '3' in a circle above the notes. The score concludes with a double bar line.

CODA
AMaj7 (F#7) (Bmi7 E7)

WARDELL GRAY - "CENTRAL AVENUE"

(♩ = 184)

APRIL

LENNIE TRISTANO

CONTINUED ON NEXT PAGE.

D

F7 E7 C#D7 F#7

Bmi Bb A

Seven empty musical staves for writing.

12.

ASK ME NOW

THELONIOUS MONK

Chord symbols and other markings include:

- Ami⁷, D⁷, G#mi⁷, C#⁷, Gmi⁷, C⁷, F#mi⁷, B⁷, Fmi⁷, Bb⁷
- C#7(b9), C⁷, F⁷, EbMaj⁷, F⁷, Eb
- 1. Fmi⁷, Bb⁷, Gmi⁷, F#⁷, Fmi⁷, E⁷#, 2. Fmi⁷, Bb⁷, Eb
- Fmi⁷, Bb, EbMaj⁷, Gmi⁷, F#mi⁷, Fmi⁷, Bb⁷, EbMaj⁷
- Cmi⁷, F⁷, F⁷, Cmi⁷, Fmi⁷, Bb⁷, Ebmi⁷, Ab⁷
- Ami⁷, D⁷, G#mi⁷, C#⁷, Gmi⁷, C⁷, F#mi⁷, B⁷, Fmi⁷, Bb⁷, C#7(b9), C⁷
- F⁷, E⁷, EbMaj⁷, F⁷, Fmi⁷, Bb⁷, Eb

AVALON

(UP)

SONNY STITT - "GENESIS"

BACKSTAGE SALLY

WAYNE SHORTER

(MED. SWING)

BAGS & TRANE

MILT JACKSON

INTRO:

16.
(MED. UP)

BAGS' GROOVE

MILT JACKSON

MILT JACKSON - BLUE NOTE BLP-5011

(BLUES)

BARBADOS

CHARLIE PARKER

INTRO:

CHARLIE PARKER - SAVOY 1108

BARBARA

KORADE SILVER

$C^7(b9)$ $Bb^7(b9)$

$C^7(b9)$ $C^{\#7}(b9)$ $Eb^7(b9)$ Cmi^7/F

$Bbmi^7$ $Bbmi^7$ $Eb^7(b9)$ $AbMaj^7$

1. Gmi^7 C^7 Ami^7 $D^7(b9)$ Gmi^7 $C^7(b9)$

2. Gmi^7 Gmi^7 C^7 Ami^7 $D^7(b9)$

$G^{\#}mi^7$ $C^{\#7}$ Gmi^7 C^7 $F^{\#}Maj^9$ $Eb^{\#}Maj^9$ $DbMaj^9$ $EbMaj^9$

$F^{\#}Maj^9$ $Eb^{\#}Maj^9$ $DbMaj^9$ $EbMaj^9$

(SLOW)

BASIN ST. BLUES

G. WILKINS

19.

A

C^{Maj7} D^{mi7} D^{#mi7} E^{mi7}

B

C^{Maj7}

E⁷

A⁷

E^{mi7}

A⁷

C^{Maj7}

B^{mi7}

E⁷

A⁷

B^{b7}

A⁷

SOLO OVER **B**

Four empty musical staves at the bottom of the page, intended for a solo performance over section B.

20.

BA-LUE BOLIVAR BA-LUES-ARE

TH. MONK

Chord symbols: C7, F7, C7, F7, Bb7, F7, (A7), Dmi7, G7, C7(#11), (7)

BEEETHOVEN'S BLUE 3RD

ED KAISER

Chord symbols: Ami, Bb7, E7, Ami, Dmi, G, C, F, E7, Gmi, G#7(#9), F, E7, Ami, Bb7, (E7#9)

BEBOP

DIZZY GILLESPIE

21.

(INTRO: (Fmi))

(D7b5)

(Gmi)

Gmi A⁰ Gmi/B^b A⁰ Gmi F^{#0} Gmi Ab⁹ Gmi Ab⁷

1. Gmi A⁰ Gmi/B^b Ab⁷ Gmi D⁷b⁹ 2. Gmi A⁰ Gmi D⁷ Gmi D⁷

Gmi F^{#7} Gmi⁷ C⁺⁷ F[#]Maj⁷

Fmi⁷ F^{#7} Gmi⁷ B^b⁷ EbMaj⁷ A⁰⁷ D⁺⁷

Gmi F^{#0} Gmi Ab⁷ Gmi A⁰ Gmi/B^b A⁰

Gmi F^{#0} Gmi Ab⁷ Gmi A⁰ Gmi D⁷ Gmi

(OUT CHORUS = PLAY HEAD, THEN INTRO)

CHARLIE PARKER - "DIAL VOL. I"

(BRICK)

BETTER GET IT IN YOUR SOUL

C. MENGENS

BEYOND ALL LIMITS

WOODY SHAW 23.

LARRY YOUNG - "UNITY"

24
(BLUES)

BILLIE'S BOUNCE

CHARLIE PARKER

(LAST 12 BARS ARE TRANSCRIBED FROM
SOLO OF PARKER ON SANDY RECORDING)

(MED. SLOW)

BIRTH OF THE BLUES

Chord progression for the first system:
D D#0 Emi7 F0 F#mi7 F#7
Gb G#0 A7 Gb F#mi7 Fmi7 Emi7 A7

Chord progression for the second system:
D6 Bmi7 Emi7 Eb7 2. D6 Ebmaj7 D6 G7
F#7 C#07 F#7 C#07 F#7 G7 F#7

Chord progression for the third system:
F#mi7 B7 F#mi7 B7 Bmi7/E E7 A7

Chord progression for the fourth system:
D D#0 Emi7 F0 F#mi7 F#7 G G#0
A7 Gb F#mi7 Fmi7 Emi7 A7 D (D#0) (Emi7 A7)

26.
(EVEN 8THS)

BIRDLAND

JOE ZAVENULL

(3xs)

(4xs 8va on 4th)

F G G F G Emi G F G

G F#mi Ami G F#mi G Ab A F#mi Ami G

(5xs) G PEDAL

A D A

28.

(LOW BLUES)

BLACK & TAN FANTASY

DUKE ELLINGTON
BUBBER MILEY

Chord progressions and labels include:

- Cmi^6
- Fmi^6
- $G^7(b9)$
- G^7
- Ab^7
- G^7
- Cmi^6
- Fmi^6
- Cmi^6
- Ab^7
- C
- Emi^7
- Ebo
- Fmi^7
- Fmi
- G
- C
- D^7
- Fmi^7
- G
- G^7
- C
- A^7
- D^7
- G^7
- C^7
- F^7
- B^7
- Eb^7
- C

The score concludes with a double bar line and the instruction: (SOLO OVER B^b BLUES)

Four empty musical staves provided for improvisation or soloing.

(BLUES)

BLAONDIDO

CHARLIE PARKER

Chords: C, C7, F7, Fmi, Ebmi, Dmi, G7, C7, Dmi, Dmi, G7.

Triplets: (3) over notes in the second and third staves.

(SOLO)

Chords: C, F7, C7, C7, F7, F7, C7, A7(b9), Dmi, G7, Dmi, G7.

Triplets: (3) over notes in the first and second staves.

Empty musical staves at the bottom of the page.

30.

BALLAD

BLUE & SENTIMENTAL

BASSIE
LIVINGSTON
DAVID

BUCK CLAYTON - "THE GOLDEN DAYS OF JAZZ"

BLUE MOON

Chords and notes across the staves:

- Staff 1: F, Dmi, Gmi, C7, F, Dmi, Gmi, C7
- Staff 2: F, Dmi, Gmi7, F, Bb, F, C7
- Staff 3: F, Dmi, Gmi, C7, F, Dmi7, Gmi, C7
- Staff 4: F, Dmi, Gmi7, F, Gmi7, F
- Staff 5: Gmi7, C7, F, Gmi7, C7, F
- Staff 6: Bbmi7, Eb7, Ab, C, G7, Gmi7, C7
- Staff 7: F, Dmi, Gmi7, C7, F, Dmi, Gmi, C7
- Staff 8: F, Dmi, Gmi7, F, Gmi7, F, C7
- Staff 9: 2. F, Gmi7, F

BLUES A LA MODE

McCOY TYNER

BLUES CONNOTATION

ORNETTE COLEMAN

BLUES BY FIVE

MILES DAVIS 33.

MILE DAVIS - "COOKIN' W/ MILES"

BLUE SEVEN

SONNY ROLLINS

SONNY ROLLINS - "SAXOPHONE COLOSSUS"

36.

BLUES IN THE CLOSET OSCAR PETTIFORD

(♩ = 188)

STAN GETZ & J. J. JOHNSON - "AT THE OPERA HOUSE"

OSCAR PETTIFORD - IMPERIAL IMP. 122

BIRK'S WORKS

DIZZY GILLESPIE

BUSTER RIDES AGAIN

BUD POWELL

38.

(FAST)

BOOGIE STOP SHUFFLE C. MINGUS

(C MINOR BLUES)

A (BOOGIE LINE CONTINUES)

(Fmi)

(F#mi)

BOOKER'S WALTZ

ERIC DOLPHY

Chord symbols present in the score:

- BbMaj7
- Gmi7
- Eb7(b9)
- C7
- C#o7
- Cmi7
- F7
- BMaj7
- Ao7
- D7(#9)
- Gmi
- Eb7(b9)
- C7
- C#o7
- BbMaj7
- Cmi7
- F7
- BbMaj7
- BMaj7

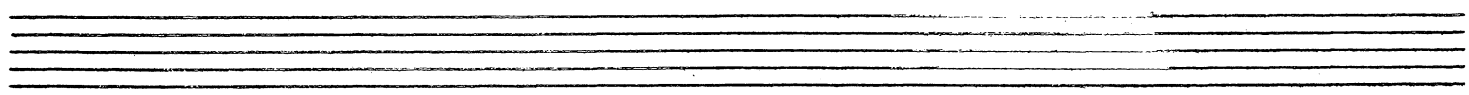

BOUNCING w/ BUD

BUD POWELL

(SAMBA)

BRAZILIAN BEAT

BARNEY KESSEL 41.

(CODA OR END ONLY)

"BARNEY PLAYS KESSEL"

42.

WED. ROCK SAMBA) BRIAN'S SONG (THE HANDS OF TIME) LE GRAND BEREMAN

Chords: B, B/A#, E/G#, F#7/A#, B, B/A#, E/G#, F#7/A#

Chords: B, B/A#, G#mi7, G#mi7/F#, Esus4, EMaj7, C#mi7/F#, F#7

Chords: B, B/A#, E/G#, F#7/A#, B, B/A#, G#mi6

Chords: D#mi7, G#mi7, C#7sus4, C#7, F#7

Chords: F#mi7, F#, F#mi7, C#mi7, C#mi7/B

Chords: A, C#sus, C#, C#mi7/B, F#7/A#, E/G#, C#mi7/F#, F#7

Chords: C#mi7/F#

Four staves of music with various notes and rests.

10: B, B/A#, E/G#, F#7/A#, B, BMaj7, F#mi7/B, B7(b9)

Chords: EMaj7, B/D#, G#mi7, C#mi7, F#7, B

Two staves of music with various notes and rests.

(MED-UP SWING)

BRIGHT BOY

KENDALL BRIGHT

Chord Progression 1: FMaj7, F#Maj7(#11), FMaj7, F#Maj7(#11)

Chord Progression 2: FMaj7, F#mi7, B+7, BbMaj7, Bbmi7, Eb7, Ami7, D7, Gmi7, C+7, FMaj7, F#7

Chord Progression 3: FMaj7, Bmi7, E7, AMaj7, Ami7, D7

Chord Progression 4: GMaj7, Gmi7, C7, FMaj7, F#mi7, B+7

Chord Progression 5: BbMaj7, Bbmi7, Eb7, Ami7, D7

Chord Progression 6: Gmi7, C7, FMaj7

Chord Progression 7: Bbmi7, Eb7, Ami7, D7, Gmi7, C+7, F7(#11)

Annotations: S., 1., 2., (after solos) D.S. al CODA, WARDELL GRAY - "CENTRAL AVENUE"

44.

MED. BRIGHT SAUSA

BRIGHT MOMENTS

RAISSAU ROLAUD KIRK

Chord symbols for the first ending:

- Staff 1: Bmi⁷, Bmi(^Δ7), Bmi⁷, E⁷
- Staff 2: Ami⁷, Ami(^Δ7), Ami⁷, (F#^Δ7), D⁷, B⁷
- Staff 3: E^{mi}7, A⁷, F#^Δ7, B⁷
- Staff 4: G#^Δ7, C#⁷, F#^{Maj}7, F#⁷

Chord symbols for the second ending:

- Staff 5: Bmi⁷, E^b7 / B^b, D^{Maj}7 / A, F#⁷

RAISSAU ROLAUD KIRK - "BRIGHT MOMENTS"

(SLOW WALK)

BRILLIANT CORNERS

THELONIOUS MONK

[INTRO:

Chord symbols: C Maj7 Eb7 Eb7 C Maj7 Eb7 Eb7 Ab7 G7

Chord symbols: C Eb7 G#7 G7 C Bb7 Ab7 G7

Chord symbols: C Eb7 G#7 G7 C

Chord symbols: E7 A7 Ab7 C#7 F#7 B7

Chord symbols: B7 A7 Ab7 G7 (C#7) C Eb7

Chord symbols: G#7 G7 C Bb7 Ab7 G7

Chord symbols: C Eb7 G#7 G7 C

(DOUBLE TEMPO ON REPEAT)

46.

(CALYPSO)

BROWN SKIN GIRL

SONNY ROLLINS

SONNY ROLLINS - "PURE GOLD JAZZ"

(♩=120)

BUDO

BUD POWELL
MILES DAVIS

- Staff 4: Chords Ebmi7, Ab7, Dmi7, G7, C#mi7, F#7, Cmi7, F7.
- Staff 5: Chords Bb, Cmi7, F7.

MILES DAVIS - CAP. #1-325

(♩=150) BUD'S BUBBLE BUD POWELL

BUD POWELL - ROOST RECORDS # RLP-401

BUNKO

LENNIE NIEHAUS

Chord progression for the first system (measures 1-4):
 Measure 1: G, B⁰
 Measure 2: A^{mi}7, D7(b9)
 Measure 3: G, B^b7
 Measure 4: A^{mi}7, D7(b9)

Chord progression for the second system (measures 5-8):
 Measure 5: D^{mi}7, G7
 Measure 6: C, C#⁰
 Measure 7: G, A7, D7, G
 Measure 8: (no chords)

Chord progression for the third system (measures 9-12):
 Measure 9: D^{mi}7, G7
 Measure 10: C, B^b
 Measure 12: G, A⁰, A^{mi}7, D7(b9)

The score concludes with a double bar line and repeat dots at the end of the second system.

LENNIE NIEHAUS - CONTEMP. #C-3503

BUT NOT FOR ME

GEORGE GERSHWIN

Chords and notes for the first system (Staff 1-2):

- Staff 1: A7, Ami7 D7, GMaj7, Emi7
- Staff 2: A7, Ami7 D7, GMaj7, Dmi7 G7

Chords and notes for the second system (Staff 3-6):

- Staff 3: 1. CMaj7, Cmi7 F7, GMaj7
- Staff 4: Emi7, A7, Ami7, D7
- Staff 5: 2. CMaj7, Cmi7 F7, GMaj7, Emi7
- Staff 6: Ami7, D7, GMaj7

BYE BYE BLACKBIRD

DIXON/HENDERSON

Staff 2: Chords: A^{mi}7, A^{mi}Δ7, A^{mi}7, D7.

Staff 3: Chords: A^{mi}7, D7, G.

Staff 4: Chords: G7, F7, E7.

Staff 5: Chords: A^{mi}7 (C^{mi}6), (G A7), E^b7, D7.

Staff 6: Chords: G, B^{mi}7, E7.

Staff 7: Chords: A^{mi}7, D7, G.

MILES DAVIS - "ROUND MIDNIGHT"

CAN'T WE BE FRIENDS JONES/SWIFT

BUCK CLAYTON - "KANSAS CITY NIGHTS"

SONNY STITT - "GENESIS"

(MED. AFRO-CUBAN)

CARAVAN

DUKE ELLINGTON

A^{o7}

Gmi

G⁷ A^bo⁷ G⁷

C⁷ Gmi⁷ C⁷

F⁷ F⁹ F⁷(b9)

BbMaj⁷ D⁷ Gmi^b F^{o7} D⁷ (D.C. al f)

54.

CAREFUL

JIM HALL

B⁷(b⁹)

E⁷(b⁹)

B⁷(b⁹)

G⁷

F^{#7}

B⁷(b⁹)

GARY BURTON - "TIME SQUARE"

CARELESS LOVE

- Staff 1 (Melody):** G, D7, G, Am7, D7
- Staff 2 (Chords):** G, G#0, Am7, D7
- Staff 3 (Chords):** G, G7, G7/B, C, Eb7
- Staff 4 (Chords):** G, E7(#9), Am7, D7, G (Bb0), (Am7 D7)

"C" JAM BLUES

DUKE ELLINGTON

- Staff 1 (Melody):** D7
- Staff 2 (Bass):** G7, 4 D7
- Staff 3 (Bass):** A7, 4 D7

(GAS)

CATCH MEJOE PASS

System 1:

- Treble staff: E_{mi}^7 | E_{mi}^7 A^7 | E_{mi}^7 | E_{mi}^7 A^7
- Bass staff: E_{mi}^7 | E_{mi}^7 A^7 | E_{mi}^7 | $B^7(\#9)$ E_{mi}^7
- Bass line (slashes): $B^{\flat 7}$ | $E^7(b9)$ | A_{mi}^7

System 2:

- Treble staff: E_{mi}^7 | E_{mi}^7 A^7 | E_{mi}^7 | E_{mi}^7 A^7
- Bass staff: E_{mi}^7 | E_{mi}^7 A^7 | E_{mi}^7 | $B^7(\#9)$ E_{mi}^7
- Bass line (slashes): A_{mi}^7 | D^7 | G^7 | $B^7(b9)$

[BRIGHT LATIN]

C'EST WHAT

BUD SHANK

DMaj⁷ CMaj⁷/_D

DMaj⁷ CMaj⁷/_D

DMaj⁷ CMaj⁷/_D (BMaj⁷)

[SWING] B^bMaj⁷ (AMaj⁷) AbMaj⁷ (AMaj⁷)

B^bMaj⁷ (AMaj⁷) 1. AbMaj⁷ AMaj⁷

B^bMaj⁷ BMaj⁷ CMaj⁷ C[#]Maj⁷ 2. AbMaj⁷

[LATIN] E ϕ ⁷ A⁺₇ E ϕ ⁷ A⁺₇

E ϕ ⁷ A⁺₇ Dmi⁷

BUD SHANK - "BUD SHANK'S SUNSHINE EXPRESS"

CHAMELEON

HERBIE HANCOCK

(BS. INTRO)

HERBIE HANCOCK - "HEAD HUNTERS"

(MED. UP 302)

THE CHASE

T. DAMERON

Staff 1: Melodic line with notes and rests. Chords: BbMaj7, Cmi7 F7, BbMaj7, Cmi7 F7.

Staff 2: Melodic line with notes and rests. Chords: BbMaj7, G7(b9), Cmi7 F7(b9), BbMaj7 G7, Cmi7 F7.

Staff 3: Bass line with notes and rests. Chords: 2. BbMaj7, Bb7, EbMaj7, Ebmi7.

Staff 4: Bass line with notes and rests. Chords: BbMaj7, G7, C7.

Staff 5: Melodic line with notes and rests. Chords: Cmi7, F7, BbMaj7, Cmi7 F7.

Staff 6: Melodic line with notes and rests. Chords: BbMaj7, Cmi7 F7, BbMaj7 G7(b9), Cmi7 F7(b9).

Staff 7: Bass line with notes and rests. Chords: BbMaj7, Cmi7 F7.

FATS NAVARRO - "PRIME SOURCE"

Empty musical staff lines for the next piece, "PRIME SOURCE" by FATS NAVARRO.

CHEESECAKE

DEXTER GORDON

Chord Progressions:

- Staff 1: Dmi6/9, Ephi7, A+7
- Staff 2: Dmi6/9, D7, Gmi6/9, D+7
- Staff 3: Gmi6/9, Ephi7, A+7
- Staff 4: Gmi7, C7, Fmi7, Bb7, Ephi7, A+7
- Staff 5: 1. Dmi6/9, Ephi7, A+7, 2. Dmi6/9
- Staff 6: Am7, D7, Gmi7, C7
- Staff 7: Fmi7, Bb7, Ephi7, A+7
- Staff 8: Dmi6/9, Ephi7, A+7, Dmi7, D7
- Staff 9: Gmi6/9, D+7, Gmi6/9
- Staff 10: Ephi7, A+7, Gmi7, C7
- Staff 11: Fmi7, Bb7, Ephi7, A+7, Dmi6/9
- Staff 12: Fmi7, Bb7, Ephi7, A+7, Dmi6/9

CIRCLE

MILES DAVIS

Staff 1: *E^{Maj7}(#11)*, *E^{mi}7*, *E^{mi}6*, *C^{Maj7}(#11)*, *F^{Maj7}(#11)*

Staff 2: *E¹³*, *C#^{mi}9*, *D^{Maj7}*

Staff 3: *A^{Maj7}*, *B^bMaj7*, *B⁷sus4*, *G^{Maj7}(#11)*, *B⁷sus4*

Staff 4: *E^{Maj7}* 2, *C^{Maj7}(#11)* 1., *F#^b7*, *B⁷*, *A^{mi}7* 2.

Staff 5: *A^{mi}7*, *G⁷sus4*, *G⁷(b9)*, *C^{Maj7}(#11)*, *F^{Maj7}(#11)*, *B⁷*

Staff 6: 3. *A^{mi}7*, *G⁷sus4*

Staff 7: *G⁷(b9)*, *C^{Maj7}*

Staff 8: *F#^b7*, *B⁷*, 4. *D.C.*

62.

CHASIN' THE TRAIN

JOHN COLTRANE

COUSIN MARY

JOHN COLTRANE

JOHN COLTRANE - "GIANT STEPS"

COME RAIN OR COME SHINE MERCER / ARLEN

System 1:

- Staff 1: G^{Maj7} $F\#\phi^7$ B^7 E^{mi}
- Staff 2: A^7 D^7 G^{Maj7} D^{mi7} G^7
- Staff 3: C^{Maj7} C^{mi7} G^{Maj7} $A\phi^7$ $D^7(b9)$ G^{Maj7}
- Staff 4: $C\#\phi^7$ $F\#^7(b9)$ $B\phi^7$ $E^7(\#9)$ $B\phi^7$ $E^7(b9)$ A^{mi7} D^7

System 2:

- Staff 1: $C\#\phi^7$ $F\#^7(b9)$ B^7
- Staff 2: E^7 A^7
- Staff 3: E^{mi7} $C\#\phi^7$ $F\#\phi^7$ $B^7(b9)$ E^{mi} $(A^{mi7} D^7)$

BILL EVANS - "PORTRAIT IN JAZZ"
 WES MONTGOMERY - "THE GENIUS OF WES MONTGOMERY"

64.

COMIN' HOME BABY

EARL HAGAN

♩ = 174

COOL BLUES

CHARLIE PARKER

CONFESSIN' (THAT I LOVE YOU)

COOKIN'

LOU DONALDSON

THE CORE

FREDDIE HUBBARD

$\text{♩} = 132$

CRAZEOLGY

BUD POWELL

Chord symbols: C, Dmi⁷ G⁷, C, C^o, Dmi⁷ G⁷, Bbmi⁷, Eb⁷, Ab, Dmi⁷ G⁷, C, E⁷, Emi⁷, A⁷, D⁷, Dmi⁷, G⁷, C, C^o, Dmi⁷ G⁷, Bbmi⁷, Eb⁷, Ab, Dmi⁷ G⁷, C.

68.

TRISS CROSS

THELONIOUS MONK

(SWING) CUTE NEIL HEFTI

Chords and notes across the staves:

- Staff 1: E_{mi}^7 , A^7 , D_{Maj}^7 , $B^7_{alt.}$
- Staff 2: E_{mi}^7 , A^7 , A_{mi}^7 , D^7
- Staff 3: E_{Maj}^7 , G_{mi}^6 , D , $C\#^7$, $F\#^7$, B_{mi}^7
- Staff 4: $G\#_{mi}^7$, $C\#^7$, $F\#_{Maj}^7$, $B^7_{alt.}$
- Staff 5: 2. E_{mi}^7 , A^7_{sus} , A^7 , D^6 , $(F\#_{mi}^7 B^7(b9))$

HAMPTON HAWES / PAUL CHAMBERS - "EAST WEST CONTROVERSY"

DUFF

HAMPTON HAWES

♩ = 126

CORK 'N' BIB

LEE KONITZ

A DAY IN VIENNA

(BRIGHT LATIN)
OR SWING

A DAY
DEXTER GORDON "IN COPENHAGEN"

DEEP PURPLE

(♩ = 184) **DEWEY SQUARE** CHARLIE PARKER

F B^bmi F⁷ E^b7 D⁷
 G⁷ Gmi C⁷ F D⁷ Gmi C⁷
 2. F F⁷ F⁺7 B^b B^bmi⁷ E^b7

F F D⁷ G⁷ Gmi⁷ C⁷

F B^bmi F⁷ E^b7 D⁷
 G⁷ Gmi⁷ C⁷ F

DIANE

RAPEE - POLLACK

MILES DAVIS - "WORKIN' & STEAMIN'"

DINDI

A.C. JOBIN

75.

WAYNE SHORTER - "SUPERNOVA"

WILLIE BOBO - "HELLOFANACTTOFOLLOW"

DOMINGO

B. GOLSON

CODA section of the handwritten musical score, consisting of a single staff with a treble clef. It begins with a double bar line and a *CODA* marking. The staff contains four measures, each with a whole note chord: *Dmi*, *F7*, *Bb7*, and *A7(b9)*.

DO NOTHING TILL YOU HEAR FROM ME

COOTIE WILLIAMS / REX STEWART - "THE BIG CHALLENGE"

78.

$\text{♩} = 107$

DOWN FOR DOUBLE

FREDDIE GREEN

"SHORTY ROGERS COURTS THE COUNT" (VICTOR #LJM 1004)

DOXY

SONNY ROLLINS

Chords: C⁷, B^{b7}, A⁷, D⁷, G⁷, C, G⁷, G^{mi}⁷, C⁷, F⁷, F[#], C⁷, B^{b7}, A⁷, D⁷, G⁷, C.

DO YOU KNOW WHAT IT MEANS TO MISS NEW ORLEANS

D A+7 D Bmi7 F#mi7 Bmi7
 E7 G6 G#0 D/A B7
 1. E mi7 Bb7 A7 2. E mi7 A7 A+7 D E mi7 Bb7 D D
 C mi7 F7 Bb6 B0 C mi7 F7 Bb6
 Bmi7 E7 AMaj7 G#mi7 F#mi7 Bmi7 E7 A7sus A7
 D A+7 D Bmi7 F#mi7 Bmi7
 E7 G6 G#0 D/A B7
 E7 A7 TOSOLDS: Bb7 E mi7 A7 LAST X: Bb7 DMaj7

THE DRIVE

OLIVER NELSON

OLIVER NELSON - "IMAGES"

$\text{♩} = 69$

EARLY AUTUMN

RALPH BURNS

Two empty grand staves at the bottom of the page, consisting of two treble clefs and two bass clefs.

ECLIPSE

T. FLANAGAN

LATIN

Chords: Gmi⁷ C⁷ FMaj⁷ D⁷ Gmi⁷ C⁷
 Ami⁷ D⁷ Gmi⁷ C⁷ Ami⁷ D⁷

1. F D⁷ 2. F

SWING

Chords: Cmi⁷ F⁷ BbMaj⁷
 Dmi⁷ G⁷ Gmi⁷ C⁷ D⁷

LATIN

Chords: Gmi⁷ C⁷ FMaj⁷ D⁷ Gmi⁷ C⁷ Ami⁷ D⁷
 Gmi⁷ C⁷ Ami⁷ D⁷ Gmi⁷ C⁷ F (D⁷)

(SOLOS = SWING)

JOHN COLTRANE - "KENNY BURRELL / JOHN COLTRANE"

ELORA

J.S. JOHNSON

SONNY STITT - "GENESIS"

Two empty musical staves at the bottom of the page.

EMBRACEABLE YOU

G. GERSHWIN

Chords and notes across the staves:

- Staff 1: A6, F#7, B7(b9), Bmi7, E7
- Staff 2: Bmi, Bmi/A, G7, E7, A6
- Staff 3: F#mi7, F#mi7, F#mi6, G#7(b5), C#mi, (F#7)
- Staff 4: C#mi7, F#mi7, B7sus, B7, Bmi7, (E7)
- Staff 5: A6, F#7, B7(b9), Bmi7, E7, Bmi7, E7
- Staff 6: Bmi, Bmi/A, G7, A7, Cmi6, A7
- Staff 7: DMaj7, G#7(b5), C#7(b9), F#mi, F#mi7, F#mi7, F#mi6
- Staff 8: AMaj7, Bmi7(b9), E7(b9), A6, (Bmi7, E7)

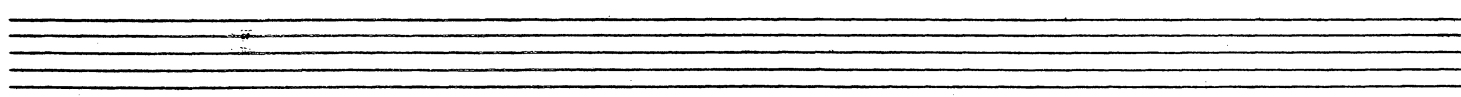

ENCHANCE

JOANNE BRACKEEN

JOANNE BRACKEEN - "SPECIAL IDENTITY"

♩ = 120

ÉPILOGUE

BILL EVANS

87.

Two empty grand staff lines (treble and bass clefs) are located at the bottom of the page.

EVENING IN CONCERT

J. BRACKEEN

- Staff 1: $F\#mi$, Bmi
- Staff 2: $E\ mi7$, $Eb\ sus4\ (b5)$, $b\flat$
- Staff 3: $Dmi7$, $Bmi7$
- Staff 4: $Eb47$, Gmi
- Staff 5: $F\ Maj7\ (\#11)$, $A\ Maj7\ /F$, $E\ mi7$
- Staff 6: $A\ mi7$, $C7$
- Staff 7: $F\ mi7$, $b\flat$, $Ab47$, $G/E7$

JOANNE BRACKEEN - "SPECIAL IDENTITY"

EVERYTHING I HAVE IS YOURS

D Bb7 Emi7 A7 A+7
 D Bb7 Emi7 A7 Emi6 F#7
 Bmi Gmi D E7
 F#mi B7 Bmi7 E7 Emi7 A7
 D Bb7 Emi7 A7 A+7
 D Ami7 D7 D+ GMaj7 G6 GMaj7 G6 F#7
 Bmi Gmi D
 E7 D Bb7
 Emi7 A7 1. D F#0 Emi C# 2. D

HERBIE HANCOCK

EYE OF THE HURRICANE

Chords: Gmi^7 , $C13$, Fmi^7 , $Bb13$, $EbMaj^7$, $C\#Maj^7(\#11)$, $F\#Maj^7(\#11)$, Cmi^9 , Gmi , $C\#7$, $D7$, $Eb7$, $D7$, $C\#7$, $D7$, Fmi^7 .

1. $C\#7$ $D7$ $Eb7$ $D7$ $C\#7$ $D7$ Fmi^7

2. $C\#7$ $D7$ $Eb7$ $D7$ $C\#7$ $D7$ Fmi^7

(SOLOS OVER Gmi BLOES)

HERBIE HANCOCK - "MAIDEN VOYAGE"

Med. LP

ELI-THE TIC

GEORGE RUSSELL 91.

Dmi⁹

[DRUM SOLO]

A *Dmi* *Dmi(Δ⁷)* *Dmi⁷* *Dmi⁶* *Dmi*

Dmi⁶ *Dmi(+5)* *Dmi* **B** *Gmi⁷* *C⁷*

(Cmi⁷ F⁷) *(Bbmi⁷ Eb⁷)* *Fmi⁷* *Bb⁷* *E^φ7* *A⁷* *Dmi*

C *Gmi⁷* *C⁷* *F^{Maj}7* *Gmi⁷* *C⁷*

F^{Maj}7 **D** *A^φ* *D⁷(b5)* *Gmi⁷*

E⁷(b5) (B^φ) *(E⁷)* *E^b/A⁷ (A^φ)* *(D⁷)* **E** *Dmi* *Dmi(Δ⁷)*

Dmi⁷ *Dmi⁶* *Dmi* *Dmi⁶* *Dmi(+5)* *Dmi*

F *Gmi⁷* *C⁷* *Fmi⁷* *Bb⁷* *E^φ7*

A⁷ *Dmi*

1ST 8 BARS COULD ALSO BE PLAYED AS G⁷, IF SO USE BRIDGE TURNAROUND IN PARENTHESES

EINBAHNSTRASSE

Chords: C, F, F#0, G7, Emi, A7, Dmi, G7+, C, C#7, 2. C7(#9), E, E, C, G#, G7, C, F, F#0, G7, Emi, A7, Dmi, G7+, C, Ab.

E.K.'S BLUES

Chords: G7, C7, C#0, G7, Dmi7, G7, C7, A7, G7, Bmi7, Bb7, Ami7, G#7, G7, E7, Ami7, D7.

(UP)

52ND STREET THEME

TH. MONK

D Bmi⁷ E mi⁷ A⁷ D Bmi⁷

E mi⁷ A⁷ D Bmi⁷ E mi⁷ A⁷

D F^o E mi⁷ 1. D 2. D

D+⁷ G D+⁷ G

E+⁷ A⁷

D Bmi⁷ E mi⁷ A⁷ D Bmi⁷ E mi⁷ A⁷

D Bmi⁷ E mi⁷ A⁷ D F^o E mi⁷ D

FEELS SO GOOD

CHUCK MARGIONE

Ami⁷ Ami Bmi C C#⁰

D⁷ sus G (E⁷)

E⁷/G# Ami⁷ (D⁷)

D⁷ G (E⁷)

E⁷/G# Ami⁷ (Ami⁷/D)

Ami⁷/D

"FEELS SO GOOD"
(PAGE 2)
"WINE LP ROCHESTER"
REMEMBER STANLEY WATSON!

(Med. Rock)

FIRST MOVES

SONNY ROLLINS

Emi⁷ →

A⁷

Emi⁷ →

SONNY ROLLINS "THE CUTTING EDGE"

FIRST TRIP

RON CARTER

Two sets of empty musical staves at the bottom of the page, consisting of two treble clefs and two bass clefs.

98.

$\text{♩} = 108$

FIVE BROTHERS

GERRY MULLIGAN

1. D F7 Emi7 A7 2. Emi7 Eb7 D C#7
 F# Gmi7 C7 F F#mi7 B7
 E Fmi7 Bb7 Eb Emi7 Eb7
 D Emi7 A7 D Emi7 A7
 Ami7 D7 G C7 Emi7 Eb7 C

STAN GETZ - "NEW JAZZ # NS LP 102"

(MED. UP JAZZ WALTZ) FLIM FLAM

MIKE WOFFORD

BUD SHANK - "BUD'S SUNSHINE EXPRESS"

FLINTSTONE'S THEME

BRODY / GOLDBERG

CMaj7 Ami7 Dmi7 G7 CMaj7 Ami7 Dmi7 G7 CMaj7 Ami7 Dmi7 G7

1. CMaj7 Ami7 Dmi7 G7 2. CMaj7

E7 A7

D7 G7

CMaj7 Ami7 Dmi7 G7 CMaj7 Ami7 Dmi7 G7

CMaj7 Ami7 Dmi7 G7 CMaj7 Ami7 Dmi7 G7

CMaj7 Ami7 Dmi7 G7 CMaj7 Ami7 Dmi7 G7 CMaj7

CLARK TERRY - "CLARK TERRY & HIS JOLLY GIANTS"

A FLOWER IS A LONESOME THING

Db⁷(b5)

FLY BY NIGHT

DAVE GRUSIN

S

C Maj7 Am7 Bmi7 C Maj7 D7sus E Maj7

A Maj7 G#mi7 G Maj7 C Maj7 B7sus A/B

A/B G/A A/B Fmi9

C#7sus Dmi9

Gmi7 Dmi9 Gmi7 D#7sus

(D.S. to INTRO SOLOS OVER A & B then D.S. al ♯)

Am7 A/B

LEE RITENDOUR
"CAPTAIN FINGERS"

"FLY BY NIGHT" PAGE 2.

FIVE SPOT AFTER DARK

BENNY GOLSON

Chord symbols: C#mi7, F#mi7, A13, G#13, C#mi7, (D#mi7 G#7), F0

FUNK DUMPLIN'

JOHNNY COLLES

Chord symbols: G7, A7, D7, G7, D7, G7, D7, G7, C7, C#0, F7, E7, A7, D7, G7

FLYING HOME

Empty musical staves at the bottom of the page.

FLY ME TO THE MOON

Chord Progression:

- Staff 1: Bmi7, Emi7, A7, DMaj7, D7
- Staff 2: GMaj7, Emi6, F#7, Bmi, B7
- Staff 3: Emi7, A7, Emi7, A7, DMaj7
- Staff 4: Emi7, A7, Gmi6, DMaj7, C#mi7, F#7
- Staff 5: Bmi7, Emi7, A7, DMaj7, D7
- Staff 6: GMaj7, Emi6, F#7, Bmi, B7
- Staff 7: Emi7, A7, Emi7, A7, Ami6, B7
- Staff 8: Emi7, A7, D6, F#7
- Staff 9: 2. DMaj7, D7, G6, A7 (A7(b9)), D6, Bmi7, Emi7, D6

FOOLS RUSH IN

(MED. U.P.)

FOR MINORS ONLY

J. HEATH

JIMMY HEATH - "PICTURE OF HEATH"

(♩=110)

FOUR BROTHERS

JIMMY GUFFE

Chords and notes for the first system:

- Staff 1 (Treble): C7, Cmi7, F+7, Bb
- Staff 2 (Bass): G7, Cmi7, Dmi7, G7

Chords and notes for the second system:

- Staff 1 (Treble): 1. Cmi7, F+7, Bb; 2. Cmi7, F7, Bb
- Staff 2 (Bass): Ebmi7, Ab7, C#, F#mi7, B7, E

Chords and notes for the third system:

- Staff 1 (Treble): Emi7, A7, D, B7, Emi7, A7, Dmi7, G7
- Staff 2 (Bass): C7, Cmi7, F+7, B, G7

Chords and notes for the fourth system:

- Staff 1 (Treble): Cmi7, Dmi7, G7, Cmi7, F7, Bb

(UP)

FOX HUNT

J.J. JOHNSON

Empty musical staves at the bottom of the page.

FREDDIE FROO

PEPPER ADAMS

Emi⁷ A⁷(b9) G^{#7}(b9) G⁷(b9) Emi⁷ A⁷(b9)

Dmi⁷ G⁷ Gmi⁷ C⁷(b9) FMaj⁷ Fmi⁷ (Bb⁷)

1. Bb⁷(b9) A⁷(b9) G^{#7}(b9) G⁷(b9) 2. CMaj⁷ Dmi⁷ G⁷(b9) C[#]Maj⁷ CMaj⁷

Bmi⁷ E⁷(b9) Cmi⁷ F⁷

C[#]mi⁷ F^{#7} Dmi⁷ G⁷ G[#]mi⁷ C^{#7}

Emi⁷ A⁷(b9) G^{#7}(b9) G⁷(b9) Emi⁷ A⁷(b9) Dmi⁷ G⁷

Gmi⁷ C⁷(b9) FMaj⁷ Fmi⁷ Bb⁷ CMaj⁷ Dmi⁷ G⁷(b9) C[#]Maj⁷

FREE CELL BLOCK "F" IT'S NAZI U.S.A. L. MINGUS

- Staff 2:** Continues with AbMaj7, C#7, and EMaj7 chords.
- Staff 3:** Features #Maj7, B7, and DMaj7 chords.
- Staff 4:** Contains DMaj7 and FMaj7(#11) chords.
- Staff 5:** Includes #Maj7, BMaj7, and AbMaj7 chords.
- Staff 6:** Shows #7 and AbMaj7 chords.
- Staff 7:** Contains #7, LATEN F#Maj7, and F#mi7 chords.
- Staff 8:** Features EMaj7 and F#mi7 chords.
- Staff 9:** Continues with F#mi7 and other chords.

(Pg. 2 FREE CELL BLOCK "F" IT'S NAZZ U.S.A.)

Chord voicings include: E mi7, A7, Eb Maj7, Ab7, F9(b5), F mi7, Bb7, E Maj7, and F# Maj7. A section labeled "SWING DMaj7" is also present.

Rhythmic patterns include triplets and eighth notes. The notation includes stems, beams, and accidentals.

CHARLES MINEUS - "CHANGES TWO"

Empty musical staves for the second piece, "CHANGES TWO" by Charles Mineus.

FRIDAY THE 13TH

JOANNE BRACKEN

PG. 2 FREDO THE 3TH

REPEAT 3X'S

REPEAT 4X'S

116.

(MODERATE)

FUNKY

KEVIN BURRELL

(VERY FAST)

FREE

ORNETTE COLEMAN

JOE SOUTH

(Rock) GAMES PEOPLE PLAY

GETTIN' IT TOGETHA'

BOBBY TIMMONS

(BALLAD) GENTLE WIND & FALLING TEAR G. BURTON

Chords: Gmi⁷ D⁷(#9) Gmi C#7(13) EMaj⁷ GMaj⁷ FMaj⁷ F# ϕ B⁷

Chords: Emi⁷ D⁷ GMaj⁷ G³ B⁷ B \flat A⁷ AbMaj⁷ Gmi

Chords: Cmi⁷ B \flat AbMaj⁷ Gmi Cmi⁷ A \flat Fmi⁷ Dmi⁷

Chords: EbMaj⁷ C#7 Cmi⁷ F⁷ Bbmi⁷ Eb⁷ A ϕ D⁷

Chords: Cmi⁷ Fmi⁷ B \flat ⁷ EbMaj⁷ A ϕ ⁷ D⁷ D ϕ ⁷ G⁷

Chords: Cmi A ϕ D⁷ G C#7 E G F#Maj⁷

Empty musical staves for accompaniment or further notation.

(BALLAD)

GEORGIA

HOAGY CARMICHAEL

System 1:

- Measures 1-4: G Maj7, F#0, B7, Emi, Emi/D, A/C#, Cmi7 F7
- Measures 5-8: G Maj7 (F#7), E7, Ami7 D7, Bmi7 E7, Ami7 D7

System 2:

- Measures 9-12: 2. Ami7 D7(b9), G Maj7, F#mi7, B7
- Measures 13-16: Emi, B7/D# (Ami6), Emi/D, C#0 (C7), Emi, B7/D# (Ami6), Emi/D, C#0 (A7)
- Measures 17-20: Emi, Emi/D#, Emi/D, C#mi7 F#7, Bmi7 E7(Bb7), Ami7 D7 (Ab7)
- Measures 21-24: G Maj7, F#0, B7, Emi, Emi/D, A/C#, Cmi7 F7
- Measures 25-28: Bmi7 E7 (F#7), Ami7 D7(b9), G Maj7, (Ami7 D7)

Two empty musical staves at the bottom of the page, consisting of five-line systems.

GET OUT OF TOWN

COLE PORTER

- System 1: Dmi, Dmi, D7(b9)
- System 2: Fmi7, C7, Fmaj7, Fmi7
- System 3: Bb, E+7, Eb, A7(b9)
- System 4: Dmi, D7(b9), Fmi7, C7(b9), Fmaj7, D+7, Gmi7, C7, Fmaj7, (E+7 A+7)

ROLAND KIRK - "DOMINO"

BALLAD A GHOST OF A CHANCE V. YOUNG

DMaj7 A+7 Ami7 D7

Gmi7 C7 DMaj7 Bmi7 Emi7 A7

1. F#mi7 B7 Emi7 A7 2. DMaj7

Emi7 A+7 DMaj7

G#b7 C#7(b9) F#mi7 B7 Emi7 A+7

DMaj7 A+7 Ami7 D7 Gmi7 C7

DMaj7 Bmi7 Emi7 A7 DMaj7 (Bmi7) (Emi7 A7)

ZOOT SIMS - "SOPRANO SAX"

ARNETTE COBB - "THE WILD MAN FROM TEXAS"

WES MONTGOMERY - "BEST OF WES MONTGOMERY"

slow-MED.)

GIRL TALK

NEIL HEFTI

FMaj9 B9 Bbmaj7 Gmi7 C7(b9) Ami7 D7(b9) Gmi7 Ami7 Bb6 C9

Fmi7 Bbmi7 G7(b9) Gmi7 C7(b9) Ami7 D7(b9) Ami7 Bbmi6 Cmi6 D7

Dmi7 G9 Gmi7 C Bbmi7 Ami7 Dmi9 1. Gmi7 C9

2. Gmi7 C9 FMaj7 (AbMaj7) (Gmi7 C7(b9))

(BOSSA)

GENTLE RAIN

Bmi6 C#φ F#7 Bmi7 E7 Ami7 D7

Gb G#φ C#7 F#φ B7(b9)

Eφ C#φ F#7 1. Bmi6 C9 2. Bmi7 E7 Ami7 D7

Gb D9 Gb F#mi7 Bmi (F#7)

GOOD BAIT

TADD DAMEROU

CMaj⁷ Ami⁷ Dmi⁷ C^{#7} CMaj⁷ Ami⁷
 Dmi⁷ G⁷ CMaj⁷ C⁷ FMaj⁷ Bb⁷
 Emi⁷ Ebmi⁷ Dmi⁷ C^{#7} C^{#7} CMaj⁷ C⁷ CMaj⁷ C⁷(#5)
 FMaj⁷ Dmi⁷ Gmi⁷ F^{#7} FMaj⁷ Dmi⁷ Gmi⁷ C⁷
 FMaj⁷ F⁷ BbMaj⁷ Eb⁷ Ami⁷ Ab⁷ Gmi⁷ F^{#7} F⁷ G⁹
 CMaj⁷ Ami⁷ Dmi⁷ C^{#7} CMaj⁷ Ami⁷ Dmi⁷ G⁷
 CMaj⁷ C⁷ FMaj⁷ Bb⁷ Emi⁷ Eb⁷ Dmi⁷ C^{#7} C (G⁷)

GOLDEN NOTEBOOKS

GERRY MULLIGAN

A. 8 *DMaj7* *CMaj7* *DMaj7*

CMaj7 *DMaj7* *CMaj7* *B*

1. A B **2. A B** **B** *E7* *A7* *D*

*E*_{sus} *A7* *D* *E7* *A7* *D* *G7* *C7*

1. FMaj7 *Emi7* *A7* **2. FMaj7** *Emi7* *B7*

I *EMaj7* *DMaj7* *EMaj7* *DMaj7*

EMaj7 *DMaj7* *C#* *B* *C#*

F#7 *B7* *E* *F#sus* *B7* *E*

F#7 *B7* *E* *A* *D* *GMaj7* *Emi7* *A7*

(GOLDEN NOTEBOOKS)

Solos:

DMaj7 CMaj7 DMaj7 CMaj7

DMaj7 CMaj7 B A B

E7 A7 D E7 A7 D

[VAMP: FMaj7] (Bbmaj7) Ebmaj7

A7sus = D.S. al ~~ff~~

ON D.S. MELODY AT (B) MAY BE PLAYED SAME AS AT (D) ONE TONE LOWER

[VAMP: FMaj7] E mi7 A7 DMaj7

LOTA

GERRY MULLIGAN - "THE AGE OF STEAM"

126.

(LATIN)

GREGORY IS HERE

HORACE SILVER

(GREGORY IS HERE PG. 2)

1.

Dmi¹¹ G⁷(b9) CMaj⁷

2.

CMaj⁷ Fine Fmi⁷

B^b7 E^bMaj⁷

Fmi⁷ B^b7 Dmi¹¹ G⁷(b9) D.C. al Fine

MED. GOSPEL)

GROOVE MERCHANT

J. RICHARDSON

(USE ONLY 1ST END ON SOLOS)

GRAOVE YARD

CARL PERKINS

(INTRO: (Bs. CONCERT G ON 2 & 4))

B7(#9) E7(#9)

(Bs. CONCERT G ON 2 & 4)

(CODA LAST X ONLY)

GROOVY SAMBA

SERGIO MENDES

Am⁷ B^{b7} Am⁶

Am⁶ B^b E⁺⁷

Am⁷ 1. B^b E⁺⁷ 2. Am⁷

D^{mi7} G⁷ C^{Maj7}

D^{#mi7} G^{#7} C^{#Maj7} B^b E⁺⁷

Am⁷ B^{b7} Am⁶

B^b E⁺⁷ Am⁷

LANNONBALL ADDERLY - "C.B. ADDERLY & THE BOSSA RIO SEXTET"

HACKENSACK

T. MOORE

HALLUCINATIONS

BUD POWELL

Staff 1: Chords: G, F#7, B7, E7, A7, D7. Melody: G4, A4, B4, C5, B4, A4, G4.

Staff 2: Chords: Dmi7, G7, C7, G0, Dmi7, E7, Ami7. Melody: G4, A4, B4, C5, B4, A4, G4.

Staff 3: Chords: D7, G, D7, G. Melody: G4, A4, B4, C5, B4, A4, G4.

Staff 4: Chords: E7mi7, A7, Dmi7, G7, Cmi7, F7, Bmi7, E7. Melody: G4, A4, B4, C5, B4, A4, G4.

Staff 5: Chords: Ami7, E7, Ami7, D7, Bmi7, E7, Ami7, D7. Melody: G4, A4, B4, C5, B4, A4, G4.

Staff 6: Chords: G, F#7, B7, E7, A7, D7, Dmi7, G7. Melody: G4, A4, B4, C5, B4, A4, G4.

Staff 7: Chords: C7, G0, Dmi7, E7, Ami7, D7, G. Melody: G4, A4, B4, C5, B4, A4, G4.

BUD POWELL - MERCURY #MEC-610

HAPPY LITTLE SUNBEAM R. FREEMAN

Staff 1: Chords: A_{mi}^7 , D^7 , G , B_{mi}^7

Staff 2: Chords: A_{mi}^7 , D^7 , D_{mi}^7 , G^7

Staff 3: Chords: C_{mi}^7 , F^7 , B^b , G_{mi}^7 , D_{mi}^6

Staff 4: Chords: E_{mi}^7 , A^7 , D , E_{mi}^7 , A^7 , D , B_{mi}^7

Staff 5: Chords: A_{mi}^7 , D^7 , G , B_{mi}^7

Staff 6: Chords: A_{mi}^7 , D^7 , D_{mi}^7 , G^7

Staff 7: Chords: $C\#_{mi}^7$, $F\#^7$, B_{mi}^7 , E^7 , A_{mi}^7 , D^7 , F^7 , E^7

Staff 8: Chords: A_{mi}^7 , D^7 , G

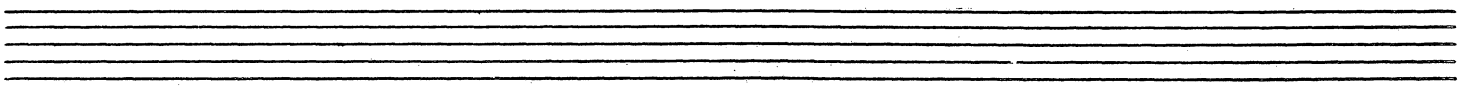

BRIGHT EVEN 8THS
SAMBA

HAVONA

JACO PASTORIUS

USE SIMILAR PARALEL VOICING

Esus Dsus C#sus Bsus A#sus G#sus C#sus A#sus G#sus C#sus F#sus

5x:

G#sus A#sus F#sus C#sus

G#sus A#sus Bsus C#sus F#sus C#sus G#sus A#sus F#sus

Latempo

F#Maj7(#11) DMaj7

C#Maj7(#11) AMaj7

F#mi11 F#Maj7(#11) DMaj7(#11) DMaj7

C#Maj7(#11)

AMaj7(#11)

C#sus

UNISON

Bsus

Dsus

C#sus

Bsus

A#sus

G#sus

C#sus

A#sus

G#sus

G#sus

A#sus

F#sus

WEATHER REPORT - "HEAVY WEATHER"

136.

BALLAD

HARLEQUIN

WYNN STUBBS

Chords: Bsus, D#mi7, F#7, Eb/F, F#7/B, C/D, D/C, F#/G#, Bmaj7, Cmi7, Bmi7, Fmi7, Fmi7/Eb, F#7, F#7/B, C/D, D/C, F#7, Emi7/A, C#mi7, F#/G#, F#mi7, F#7, Amaj7/B, Eb/G, Dmi7/F#, F7(b9), Bb7, Bb7, C#mi7, F#7, Cmi7, F7, Bmi7, E7, F#/G#, F#7, Emi7/A, Bmaj7/C#, Cmi7, Bmaj7, Dmi7/E, D13, C#mi7, F#7, B7(#9), Dmi7/G, G13, (3x3) Dmi7/G, G13.

Melodic Lines: The score contains several melodic lines with notes, rests, and articulation marks such as slurs and accents. Some notes are circled or have numbers (1, 2, 3) written above them, possibly indicating fingerings or specific rhythmic values.

Performance Notes:

- "(OPEN SOLOS)" is written at the bottom left.
- "(WEATHER REPORT - 'HEAVYWEATHER') (D.S. al f)" is written in a large, stylized font across the bottom right.

(BREAK)

HEAD & SHOULDERS

CEDAR WALTON

Ab7 G7 Bb7 A7 Ab7 G7 Bb7 A7(b9)
 F#Maj7(#11) Fmi7 E Mj7(#11) F#mi7 B7
 E Mj7 D#mi7 G#7 C#Maj7
 D7 G7(b9) 1. Cmi7 F7 2. Cmi7 F7
 E Mj7 D Mj7 E Mj7 F7 G Mj7 F Mj7 G Mj7 G#7 A7
 G7 G#mi7 Fmi7 E7 Eb Mj7

CEDAR WALTON - "CEDAR"

RED BOSSA) HERE'S THAT SUNDAY DAY BARNEY KESSEL

($\sharp\sharp\sharp\sharp$) (SUDDY DAY - Pt. 2)

B \sharp Maj⁷ / F \sharp D \sharp Maj⁷ / F \sharp

G \sharp Maj⁷ C \sharp Maj⁷

C \sharp mi⁷ F \sharp 7 D \sharp mi⁷ D7 C \sharp mi⁷ C7 (D.S. al. AFTER SOL)

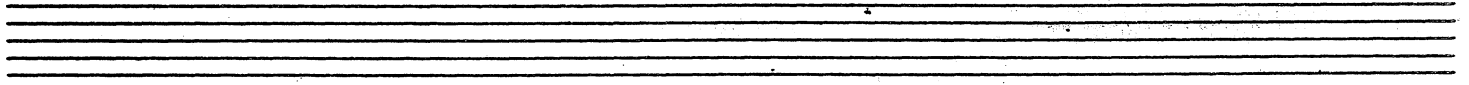

C \sharp mi⁷ F \sharp 7 D \sharp mi⁷ G7

C \sharp mi⁷ F \sharp 7 D \sharp mi⁷ D7

C \sharp mi⁷ F \sharp 7 D \sharp mi⁷ D7

C \sharp mi⁷ F \sharp 7 B \sharp Maj⁷

BARNEY KESSEL - "BARNEY PLAYS KESSEL"

BRUCE...

(BALLAD)

HELLO

MILT JACKSON

MILT JACKSON - "BALLADS & BLUES" ATLANTIC #1242

HI BECK

LEE KONITZ

$\text{♩} = 184$

HARM. PROG. - "PENNIES FROM HEAVEN"

142.

BOSSA)

HO-BA-LA-LA

J. GILBERTO

(MED-UP SWING)

HOCUS-POCUS

LEE MORGAN

Staff 1 (Melody): G, Ami⁷ D⁷, G, C#^o7, F#⁷(b9)

Staff 2 (Bass): Bmi⁷, Bb⁷, Ami⁷, Ab⁷, G, E+⁷, Ami⁷, D+⁷

Staff 3 (Melody): G, Ami⁷ D⁷, G, C#^o7, F#⁷(b9)

Staff 4 (Bass): Bmi⁷, Bb⁷, Ami⁷, Ab⁷, G, Dmi⁷, G⁷

Staff 5 (Melody): CMaj⁷, Ami⁷, Dmi⁷, G+⁷, CMaj⁷, Bb⁷

Staff 6 (Melody): A⁷, Ami⁷, D+⁷

Staff 7 (Melody): G, Ami⁷ D⁷, G, C#^o7, F#⁷(b9)

Staff 8 (Bass): Bmi⁷, Bb⁷, Ami⁷, Ab⁷, G, E+⁷, Ami⁷, D+⁷ (G)

LEE MORGAN - "THE SIDEWINDER"

(BRIGHT SWING)

MIKE WOFFORD

HORIZON

(HORIZON PG. 2) ..

"BUD SHANK'S SUNSHINE EXPRESS"

HORACE SCOPE

HORACE SILVER

Two empty musical staves are located at the bottom of the page, below the main score.

(MED. ROCK)

HUMMIN'

NAT ADDERLY

G⁷ (throughout head)

(SOLOS OVER "G" BLUES)

HUMPY DUMPY

CHICK COREA

FMaj⁷ EMaj⁷ G[#]Maj⁷ GMaj⁷

B⁷alt. (♩) CMaj⁷ Cmi⁷

Cmi⁷ (♩) Emi⁷ C[#]mi⁷

B^bmi⁷ Gmi⁷ B^bmi⁷

AbMaj⁷ Gmi⁷ C⁷ (D.C. al. ~~♩~~)

G[#]Maj⁷ F[#]Maj⁷ Emi⁷ Ebmi⁷ G[#]7 C[#]Maj⁷(#11)

C[#]Maj⁷(#11) C⁷alt. Fmi⁷ D^bsus A/B

CHICK COREA - "THE MAD HATTER"

ICE CREAM KONITZ

(♩ = 132)

LEE KONITZ - PRESTIGE #7004

I BELIEVE IN YOU

FRANK LOESSER

(I BELIEVE IN YOU Pt. 2)

C#7 D7(b9) C#7 F7

BbMaj7 Cmi7 BbMaj7 Cmi7

BbMaj7 Cmi7 BbMaj7 Dmi7 G7

CMaj7 Dmi7 CMaj7

Bmi7 E7 [D.S. al Fine]

(USE ~~♩~~ FOR EVERY CHORUS)

F#7(b9) Bmi7

E+7 A

THASANI ROLAND KIRK - "DOMINO"

I COVER THE WATERFRONT

HELMAN GREEN

Four empty musical staves at the bottom of the page, consisting of two treble clef staves and two bass clef staves.

(MED. UP SWING)

IDOL Gossip

GERRY MULLIGAN

The main musical score consists of eight staves of music in 4/4 time, starting with a key signature of one sharp (F#). The melody is written in the treble clef. Chord progressions are indicated by letters above the notes. The progression includes: Emi/B, C7, Emi/B, B7, Emi/B, CMaj7, C#0, Dmi7, G7, CMaj7, C#0, Dmi7, G7, CMaj7, C#0, Dmi7, G7, CMaj7, B7(b9), Emi7/B, C7, Emi/B, B7, Emi/B, Emi/B, and a final measure with a '2' above it.

(SOLOS)

The solo section consists of four staves of rhythmic notation (slashes) with chord progressions written above. The first two staves have a 4-beat measure structure with chords: Emi7, C7, Emi7, B7, Emi7. The third staff has a 4-beat measure structure with chords: CMaj7, C#0, Dmi7, G7, CMaj7, C#0, Dmi7, G7, CMaj7, B7(b9). The fourth staff has a 4-beat measure structure with chords: Emi7, C7, Emi7, B7, Emi7.

(BALLAD)

IF I LOVED YOU

ROGERS / HAMMERSTEIN

System 1:
 Melody: C4, D4, E4, F#4, G4, A4, B4, C5
 Chords: C, F# ϕ , B7(b9), C

System 2:
 Melody: C4, D4, E4, F#4, G4, A4, B4, C5
 Chords: Gmi7/C, C7, FMaj7, FMaj7/E, D7, G7

System 3:
 Melody: C4, D4, E4, F#4, G4, A4, B4, C5
 Chords: CMaj7, BbMaj7, EbMaj7, AbMaj7, C#Maj7, C, E7

System 4:
 Melody: C4, D4, E4, F#4, G4, A4, B4, C5
 Chords: Ami (E7), Dmi7, G#mi7, C#7, G#mi7, C#7

System 5:
 Melody: C4, D4, E4, F#4, G4, A4, B4, C5
 Chords: C/E, FMaj7, Bb7, A7sus, Dmi7, G7

System 6:
 Melody: C4, D4, E4, F#4, G4, A4, B4, C5
 Chords: C, F# ϕ , B7(b9), C, Gmi7/C, C7

System 7:
 Melody: C4, D4, E4, F#4, G4, A4, B4, C5
 Chords: FMaj7, FMaj7/E, D7, G7, E ϕ , A7

System 8:
 Melody: C4, D4, E4, F#4, G4, A4, B4, C5
 Chords: Dmi7, Emi7, Bb7/F, G7, E ϕ , A+7, D7, G7

PHASANO ROLAND KIRK - "BRIGHT MOMENTS"

IF I SHOULD LOSE YOU

Am⁷ B^b7 E⁷ Am⁷ Ab⁷ Gmi⁷ C⁷
 FMaj⁷ Gmi⁷ C⁷ FMaj⁷ FMaj⁷ Am⁷
 Dmi⁷ G⁷ CMaj⁷ B^b7 E⁷
 Am⁷ D⁷ D⁷ B^b7 E⁷
 Am⁷ B^b7 E⁷ Am⁷ Ab⁷ Gmi⁷ C⁷
 FMaj⁷ Gmi⁷ C⁷ FMaj⁷ FMaj⁷ Am⁷
 Dmi⁷ Dmi⁷/C B^b7 E⁷(b9) Am⁷ E⁷ Am⁷
 D⁷ Dmi⁷ G⁷ C (B^b7 E⁷)

WES MONTGOMERY — "THE GENIUS OF WES MONTGOMERY"

156.

(MED. SWING)

IF I WERE A BELL

F. LOESSER

MILES - "MILES DAVIS"

(BALLAD) IF YOU COULD SEE ME NOW

Staff 1: FMaj7, Bb7, FMaj7

Staff 2: Bb7, Ami7, Abmi7, C#7, Gmi7, C7

Staff 3: A+7, D7, Gmi7, C7, 2. Bb, Bbmi7, Ami7, Ab7, G7, F#Maj7

Staff 4: Bmi7, E7, C#mi7, F#7, Bmi7, E7, C#mi7, F#7

Staff 5: F#7, Dmi7, G7, Gmi7, C7

Staff 6: FMaj7, Bb7, FMaj7, Bb7

Staff 7: Ami7, G#mi7, C#7, Gmi7, C7, F, (C#Maj7, F#Maj7)

Two sets of empty musical staves at the bottom of the page, each consisting of five lines.

MED. UP)

I GET A KICK OUT OF YOU

COLE PORTER

(b) (I GET A KICK OUT OF YOU Pt. 2)

Staff 1: Cmi⁷ A+⁷ D+⁷

Staff 2: G^{Maj} A+⁷ D⁷

Staff 3: G⁷ C#⁷ C⁷ (D⁷)

Staff 4: Gmi⁷ C⁷ Ami⁷ D⁷

Staff 5: Gmi⁷ C⁷ F A⁷ Dmi⁷

Staff 6: Gmi⁷ C⁷ Bb⁷ A⁷ D⁷

Staff 7: Gmi⁷ C⁷ F (Bb⁷) (A⁷ D+⁷)

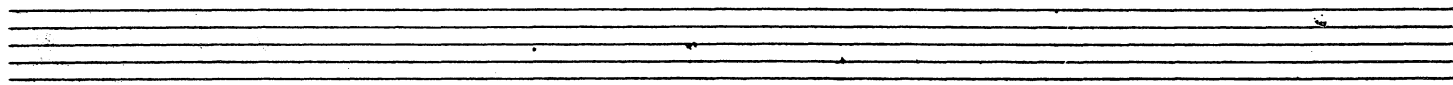

"TEDDY WILSON IN TOKYO"

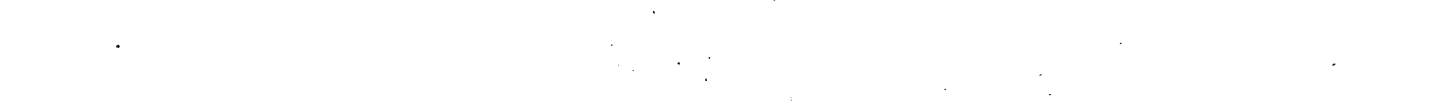

160.

MED. SWING

I HEAR A RHAPSODY

Chords and notation details:

- Staff 1: Dmi⁷, D+⁷, Gmi⁷, C⁷, FMaj⁷, Bb⁷
- Staff 2: Ami⁷, D+⁷, Gmi⁷, Bbmi⁷, C#mi⁷, C⁷
- Staff 3 (1. ending): FMaj⁷, E ϕ ⁷, A⁷
- Staff 3 (2. ending): FMaj⁷, Cmi⁷, B ϕ ⁷, E+⁷
- Staff 4: Ami⁷, B ϕ ⁷, E+⁷, Ami⁷, Dmi⁷, G⁷
- Staff 5: Gmi⁷, C⁷, E ϕ ⁷, A⁷
- Staff 6: Dmi⁷, D+⁷, Gmi⁷, C⁷, FMaj⁷, Bb⁷, Ami⁷, D+⁷
- Staff 7: Ami⁷, Bbmi⁷, C#mi⁷, C⁷, FMaj⁷, (E ϕ ⁷ A⁷)

JIM HALL - "JIM HALL LIVE"

I'M A FOOL TO WANT YOU

- Staff 1: Gmi⁷, Gmi⁷ G+⁷, Cmi⁷
- Staff 2: Cmi⁷, F⁷, Bbmi⁷, Eb⁷, Aφ⁷, D+⁷
- Staff 3: 2. Aφ⁷, D+⁷, Gmi⁷, Cmi⁷, F⁷
- Staff 4: BbMaj⁷, (G⁷), Cmi⁷, F⁷
- Staff 5: BbMaj⁷, Aφ⁷, D+⁷
- Staff 6: Gmi⁷, Bbmi⁷, Eb⁷
- Staff 7: Aφ⁷, D+⁷, Gmi⁷, Gmi⁷ G+⁷
- Staff 8: Cmi⁷, Cmi⁷, F⁷, Bbmi⁷, Eb⁷
- Staff 9: Cmi⁷, Aφ⁷, D+⁷, Gmi⁷, (Aφ⁷ D+⁷)

DONALD BYRD - "ROYAL FLUSH"

BALLAD)

IMAGINATION

BURKE
VAN HUSEN

AMaj⁷ B^b0 Bmi⁷ C⁰ C#mi⁷ D⁷
 C#phi⁷ F#⁷ Bmi⁷ G⁷ E⁷
 C#mi⁷ F#⁷ Bmi⁷ E⁷ 2. AMaj⁷ Emi⁷ A⁷
 DMaj⁷ D#mi⁷ G#⁷ C#mi⁷ F#⁷ C#mi⁷ F#⁷
 BMaj⁷ C⁰ F#mi⁷ B⁷ Bmi⁷ E⁺⁷
 AMaj⁷ B^b0 Bmi⁷ C⁰ C#mi⁷ D⁷ C#phi⁷ F#⁷
 Bmi⁷ G⁷ E⁷ C#phi⁷ F#⁷
 Bmi⁷ F⁷ E⁷ AMaj⁷ (F#⁷) (Bmi⁷ E⁷)

TEDDY EDWARDS - "THE INIMITABLE TEDDY EDWARDS"
 SONNY STITT - "GENESIS"

IM GETTIN' SENTIMENTAL OVER YOU

Four empty musical staves are provided at the bottom of the page, intended for additional notation or practice.

IN CASE YOU HAVEN'T HEARD

Woody Shaw

Chord progression for the first system:

- Staff 1: C, B \flat , C, B \flat , AbMaj 7
- Staff 2: B \flat , Ab, B \flat , Ab, B \flat , C, DMaj 7
- Staff 3: EbMaj 7 (#11), C#Maj 7 (#11), G 7 (b9), F# 7 (#9), F 7 (#9)
- Staff 4: Ami, Bmi, B \flat mi, Cmi, Bmi, C#mi, E 7

Chord progression for the second system:

- Staff 5: C, B \flat , C, B \flat , AbMaj 7
- Staff 6: B \flat , Ab, B \flat , Ab, B \flat , C, DMaj 7
- Staff 7: AbMaj 7 (#11), Fmi, AbMaj 7 (#11), C#mi, F# 7
- Staff 8: bMaj 7 (#11), F#Maj 7 (#11), EMaj 7 (#11), C#mi, F# 7
- Staff 9: C#Maj 7 (#11), EMaj 7 (#11), GMaj 7 (#11), B \flat Maj 7 (#11)
- Staff 10: B \flat Maj 7 (#11)

INCENTIVE

HORACE SILVER - "SILVER & VOICES"

INDIANA

McDONALD HANLEY

GMaj⁷ F⁷ E⁷ A⁷ Emi⁷ A⁷

D⁷ Ami⁷ D⁷ GMaj⁷ Dmi⁷ G⁷

CMaj⁷ Cmi⁷ F⁷ GMaj⁷ Bmi⁷ E⁷

A⁷ Ami⁷/_D D⁷

GMaj⁷ F⁷ E⁷ A⁷ Emi⁷ A⁷

D⁷ B⁷ Emi (Emi⁷/_D) B⁷

Emi B⁷/_{F#} Emi/_G A⁷ B^{b0} C^{#0}

G/_D E⁷ Ami⁷ D⁷ G (G^{#0}) (Ami⁷ D⁷)

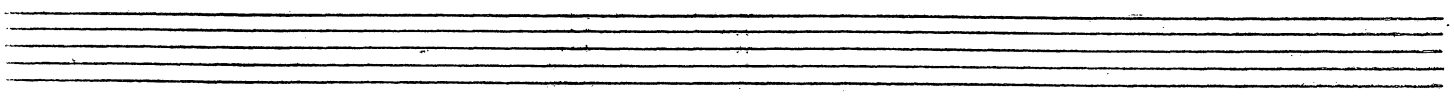

FIRST MAMBO **IN PURSUIT OF THE 27TH MAN** HORACE SILVER

(OCTAVE BASS or 8vb.)

(VAMP ON JAPANESE SCALE

D.S. al fine
(LAST CHORUS REPEAT & FADE)

fine

(SWING)

IN WALKED BUD

THELONIOUS MONK

Two empty musical staves at the bottom of the page.

I REMEMBER YOU

Staff 1: G Maj⁷, C#mi⁷, F#⁷, G Maj⁷

Staff 2: Dmi⁷, G⁷, CMaj⁷, Cmi⁷, F⁷

Staff 3: (Bmi⁷ E⁷), G Maj⁷, 1. Ami⁷ D⁷, 2. Dmi⁷ G⁷

Staff 4: CMaj⁷, F#mi⁷ B⁷, EMaj⁷, F#mi⁷ B⁷

Staff 5: EMaj⁷, Emi⁷ A⁷, DMaj⁷, Ami⁷ D⁷

Staff 6: GMaj⁷, C#mi⁷ F#⁷, GMaj⁷, (Dmi⁷ G⁷) B⁷ E⁷

Staff 7: (CMaj⁷) Ami⁷, Cmi⁷ F⁷, Bmi⁷, E⁷

Staff 8: Ami⁷, D⁷, G (E⁷), (Ami⁷ D⁷)

LEE KOVITZ - "MOTION"

170.

(CALYPSO)

ISLAND BIRDIE

McCoy TYNER

Chords and notes for the first system (treble clef):

- Staff 1: F, Gmi⁷ C⁷, Ami⁷ D⁷, Gmi⁷ C⁷
- Staff 2: E^o, A⁷, Dmi⁷ G⁷, Gmi⁷ C⁷, F

Chords and notes for the second system (bass clef):

- Staff 3: B^{b7}, G^{#mi7}
- Staff 4: C^{#7}, B^{b7}

Chords and notes for the third system (treble clef):

- Staff 5: Gmi⁷ C⁷, G^{#mi7} C^{#7}, B^{b7}, C⁷
- Staff 6: F, Gmi⁷ C⁷, Ami⁷ D⁷, Gmi⁷ C⁷
- Staff 7: E^o, A⁷, Dmi⁷ G⁷, Gmi⁷ C⁷, F

(FORM: **A**, **A**, **B****B**-2bars-A)

(CORRECTED FROM ORIGINAL RB. 1)

IS IT REALLY TRUE?

JOANNE BRACKEN

IT COULD HAPPEN TO YOU

BURKE/VAN HUSEN

MILES - "MILES DALES" J.S. JOHNSON - "THE EMINENT J.S. JOHNSON" - (IN C)

IT HAD TO BE YOU

ISHAM JONES

Chord progressions and labels visible in the score include:

- Staff 1: E+7, A, E+7, A, F#7
- Staff 2: B7
- Staff 3: E7, F0, F#mi
- Staff 4: B7, E7, F7(b5), E7, E+7
- Staff 5: A, E+7, A, F#7
- Staff 6: B7, F#mi
- Staff 7: Bmi7, B0, E7, A, C#7, F#mi, A0
- Staff 8: E7, A0, E7, A, A0, Dmi6
- Staff 9: E7, E+7, A, Dmi6, A6

I THOUGHT ABOUT YOU

System 1:

- Measure 1: Chords: G^{Maj}7, B^{mi}, E⁷. Chord progression: (A^{7sus} B^{b7sus}) (A^{7sus} A⁷). Bass line: A^{mi}, G^{#mi}, G^{mi}, F^{#mi}.
- Measure 2: Chords: B⁷, E^{mi}, E^{b7}, D^{mi}, G⁷. Bass line: B, E, E^b, D, G.

System 2:

- Measure 1: Chords: C^{Maj}7, C^{mi}, F⁷. Chord progression: G^{Maj}7, A^{mi}, B^{mi}, C^{Maj}7. Bass line: C[#], F[#], C[#], F[#].
- Measure 2: Chords: B^{mi}, B^{b7}, A^{mi}, D⁷. Chord progression: G^{Maj}7, (E^{mi}), (E^{b7}, D⁷). Bass line: B, B^b, A, D.

System 3:

- Measure 1: Chords: C^{Maj}7, C^{mi}, F⁷. Chord progression: G, G/F[#], G/E, G/D. Bass line: C[#], F[#].
- Measure 2: Chords: B^{mi}, B^{b7}, A^{mi}, D⁷. Chord progression: G^{Maj}7, (E^{mi}), (E^{b7}, D⁷). Bass line: B, B^b, A, D.

ROSE -
HARBURG
ARLEN

IT'S ONLY A PAPER MOON

ZOOT SIMS - "BASIE & ZOOT"

IT MIGHT AS WELL BE SPRING

Chords and Musical Elements:

- Staff 1:** DMaj7, Emi7, F#mi7 B7, Emi7 A7
- Staff 2:** DMaj7, D6, Ami7, D7
- Staff 3:** G#m, G7, F#mi7, B7
- Staff 4 (1. Ending):** Emi7, A7, F#mi7 B7, Emi7 A7
- Staff 5 (2. Ending):** Emi7, A7, DMaj7, Ami7 D7
- Staff 6:** GMaj7, Emi7, Ami7, D7
- Staff 7:** Ami7, Eb7, D7, GMaj7, F#mi7 B7
- Staff 8:** Emi7, Emi7/D, C#mi7, F#7
- Staff 9:** Bmi7, E7, Emi7, A7

IT MIGHT AS WELL BE SPRING PG. 2

Staff 1: Chords: D^{Maj}7, E^{mi}7, F^{#mi}7, B⁷, E^{mi}7, A⁷

Staff 2: Chords: D^{Maj}7, D⁶, A^{mi}7, D⁷

Staff 3: Chords: G[#]6, G⁷, D^{Maj}7 / F[#], B⁷

Staff 4: Chords: E^{mi}7, A⁷, A⁷ / G, F^{#mi}7, B⁷

Staff 5: Chords: E⁷ sus4, E⁷, E^{mi}7, A⁷

Staff 6: Chords: D^{Maj}7, D^{Maj}7 / G[#], B^{mi}7, B^{mi}7 / A, G[#]6, G⁷

Staff 7: Chords: F^{#mi}7, B^{mi}7, E^{mi}7, A⁷

Staff 8: Chords: D^{Maj}7, B^{mi}7, E^{mi}7, A⁷ sus4

(18 2-BEAT) I'VE FOUND A NEW BABY PALMER WILLIAMS

Chord symbols present in the score:

- Emi
- (B7)
- E7
- A7
- D7
- G
- B7
- Emi
- A7
- D7
- B7
- Emi
- (B7)
- Emi
- E7
- A7
- D7
- G
- (B7)

I WILL WAIT FOR YOU

LEGRAND
GIMBLE

MICHEL LEGRAND - "LIVE AT JIMMY'S"

(BRIGHT)

JACKIE

HARVEY HAWES

WARDELL GRAY - "CENTRAL AVENUE"

JACO

PAT METHENY

SIM. W/A ON TOP THROUGH 2ND END

D.S. For Solo
(take & for end)

(CODA SIM. AS INTRO FIGURE)

SEANNAIDH

GENE AMMONS - "GOODBYE"

182.

(♩ = 164)

JE NE SAIS PAS

HAMPTON/JONES

LIONEL HAMPTON - CLEF#MGC-628

BLUES)

THE JODY GRIND

HORACE SILVER

HORACE SILVER - "THE JODY GRIND"

BITTERBUG WALTZ

FATS WALLER

SIMMERBUG WALTZ Pg. 2

C7 Fmi7 Bb7

2. Bb7 Eb

Ab Eb Bb7sus4

SOLOS:

EbMaj7 4 Ab7 4

EbMaj7 4 C7 4

F7 4 Abmi7 %

Bb7 % F7 %

Bb7 % Gmi7 F#Maj7

Fmi7 E Mij7

186.

(MED. SLOW SWING)

JORGIE'S

D. BYRD

DONALD BYRD - "ROYAL FLUSH"

(SAMBA OR BOSSA)

JOYCE'S SAMBA

CANNONBALL ADDERLY - "CANNONBALL ADDERLY" THE BOSSA RIO SEXTET

Med. Gospel Rock

JOY TO THE WORLD

HOYT AXTON

(8vb) VAMP INTRO (F) (A) (NO CHORDS) (F F# G) (B# B)

(F F# G) G G7/F C/E Eb G Am7/D

G C7 Am7/D G (B) G

D G G G7/F C/E Eb G D7 G

1. (F F# G) (B# B) 2. (F F# G) (B# B) (SOLOS) F F F# G

JUMPING w/ SYMPHONY SID

LESTER YOUNG

C7 F7 C7 C7

G7 F7 C7

(♩ = 142)

JUMP FOR ME

Two empty musical staves at the bottom of the page, consisting of five-line systems.

(♩ = 126)

JUST A FEW

SHORTY ROGERS

Ami⁷ D⁷ Ami⁷ D⁷ G Ami⁷ Bmi⁷ E⁷

Ami⁷ D⁷ Ami⁷ D⁷ G Ami⁷ G

Dmi⁷ G⁷ Dmi⁷ G⁷ C Dmi⁷ C

Emi⁷ A⁷ Emi⁷ A⁷ Ami⁷ D⁷ Bmi⁷ E⁷

Ami⁷ D⁷ Ami⁷ D⁷ G Ami⁷ G

Dmi⁷ G⁷ Dmi⁷ G⁷ C Dmi⁷ C

C Cmi⁷ F⁷ G Bmi⁷ E⁷

Ami⁷ D⁷ G

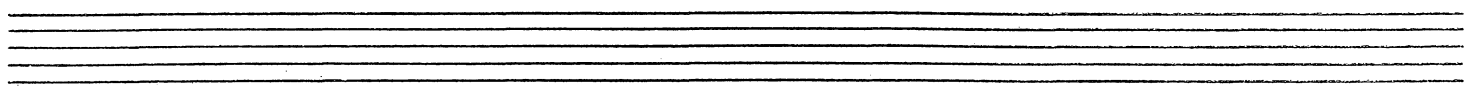

JUST A-SITTIN' & A-ROCKIN'

Staff 1: Chords: G, G7, C / G, G+7, C, G, C / G, G+7

Staff 2: Chords: C, G, C, C#0, G, Emi7, Cmi6, Ami7, Gb, G7

Staff 3: Chords: C, G, C / G, G+7, C, G, C / G, G+7

Staff 4: Chords: C, G, C, C#0, G, Emi7, Cmi6, Ami7, Gb, F#7

Staff 5: Chords: Bmi7, Bmi7, Bmi7, Bmi6, Bmi7, Bmi, Emi6, F#7

Staff 6: Chords: B, C#mi7, F#9, Ami7, D9

Staff 7: Chords: G, G7, C / G, G+7, C, G, C, G, G+7

Staff 8: Chords: C, G, C, C#0, G, Emi7, Ami7, D7(b9), G

Staff 9: Chords: (Dmi6 / B E7), (Eb7 D7)

JUST IN TIME

IRVING BERLIN

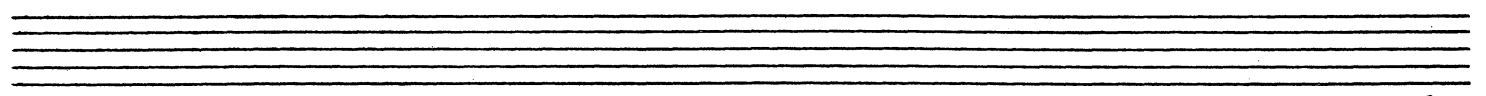

JUST YOU JUST ME

JESSE GREER

(MED. ROCK)

BILLY JOEL

JUST THE WAY YOU ARE

Chords and notation details:

- Staff 3: Guitar Accompaniment. Chords: AMaj⁷, Am⁶, G#mi⁷, Bmi⁷ E⁷.
- Staff 4: Guitar Accompaniment. Chords: AMaj⁷, Am⁶, G#mi⁷, C#mi⁷.
- Staff 5: First Ending (Repeat Sign). Chords: C#mi⁷/F#, F#9, A/B.
- Staff 6: Second Ending (Repeat Sign). Chords: F#mi⁷, A/B, E, Am⁶/E, E, A/E, E.
- Staff 7: Bass Line. Chords: E, Am⁶/E, E, A/E, E, AMaj⁷, B⁷.
- Staff 8: Bass Line. Chords: G#mi⁷, C#7, F#mi⁷, B⁷.
- Staff 9: Guitar Accompaniment. Chords: G#mi⁷, C#7, F#mi⁷, B⁷.

JUST THE WAY YOU ARE Pt. 2

E Bmi7/D C D Bmi7 E7 Ami7 D7 A/B D.S. al 2ND ENDING

(CODA ON OUT CHORUS ONLY) C D Bmi7 E7 Ami7 B7 EMaj7

BILL JOEL - "THE STRANGER"

KARY'S TRANCE

LEE KONITZ

KATRINA BALLERINA

(INTERLUDE BEFORE & AFTER SOLOS)

Two empty musical staves at the bottom of the page.

KENTUCKY OYSTERS

DAVID BAKER

THE KICKER

JOE HENDERSON

KIDS ARE PRETTY PEOPLE

THAD JONES

Emi⁷ B⁷ Emi Dmi⁷ G⁷ C⁷ B⁷ Emi⁷ A⁷

G^{Maj7}/D B⁷ Emi Emi/D C[#]dim F^{#7} B⁷

Emi B⁷ Emi Dmi G⁷ C⁷ B⁷ Emi A⁷

G^{Maj7}/D B⁷ Emi C[#]dim G/D D⁷ G B⁷

Emi C^{Maj7} Ami F^{Maj7} Dmi⁷ G⁷ C^{Maj7} F⁷

G/D F/D G/D B⁷(^{#9}/₅)

Emi B⁷ Emi Dmi G⁷ C⁷ (B⁷) Emi (A13)

D⁷ G⁷ C⁷ F⁷ F[#]dim B⁷ Emi⁷

KILLER JOE

BENNY GOLSON

Four empty musical staves, each consisting of five horizontal lines, provided for further notation.

(MED. BLUES)

LADY'S BLUES

RAISAAN ROLAND KIRK

RAISAAN ROLAND KIRK - "LEFT & RIGHT"

LAKES

PAT METHENY

PAT METHENY - "WATERCOLORS"

(BALLAD)

Laura

Chord symbols and other markings in the score include:

- (F#7(b9))
- Bmi7
- Bmi7/E
- E7(b9 #5)
- AMaj7 (D7)
- AMaj7
- Ami7
- Ami7/D
- D7(b9 #5)
- GMaj7
- Gmi7
- C7(b9)
- FMaj7
- (Ami7) Dmi7
- B7(b5)
- E7(b9)
- E9
- AMaj7
- C#ø
- F#7(b9)
- Bmi7
- Bmi7/E
- E7(b9 #5)
- AMaj7 (Bmi7)
- (Cø)
- (C#mi7)
- Ami7
- Eb7
- D7(b9 #5)
- GMaj7 (C7)
- GMaj7
- Gmi7
- Gmi7(Δ7)
- Eø
- A7(b5)
- DMaj7
- Emi7
- F#mi7
- Bmi7
- E7(b9 #5)
- A9sus
- A9
- TO SOLOS:
- G#ø
- C#7
- Gmi7
- C7
- LAST X:
- G#ø
- Gmi7
- F#mi7
- F7sus
- Emi
- EbMaj7
- DMaj7(#11)

THE LAST PAGE

WOODS/BECK

(RUBATO:

Bmi7 / E

F#mi7 (#11) / E

Bmi7 / E

G#ø / E

C#7 / E

(MED. SWING:

F#mi7

B7

F#mi7

B7

(RUBATO: 1

Bmi7 / E

F#mi7 (#11) / E

Bmi7 / E

G#ø / E

C#7 / E

Cmi7 C#7 Fmi7 F#mi7 Bmi7 Bmi7 Eb9 E9 E7sus

E7sus

G7sus

A7sus

THE LAST PAGE - PG. 2

ROCK:

F#mi Bmi F#mi Bmi

E7sus / B

E7sus

OPEN SOLDS: (FAST SWING)

Bmi7

Dmi7

Bmi7

ROCK:

F#mi7

Bmi7

F#mi7

Bmi7

D7sus

D7sus

F#mi

F#mi7 / E#

F#mi7 / E

D#0

G#7 (+9) (-9)

Cmi7

C#mi7

Fmi7

F#mi7

Bbmi7

Bmi7

Eb9

E9

AMaj7

PHIL WOODS - "MUSIQUE DU BOIS"

LIMBO

WAYNE SHORTER

~~BRANT~~

LA NEVADA BLUES

GIL EVANS

(MED. UP)

LEILA

WES MONTGOMERY

Handwritten musical score for guitar, featuring a melody line and a bass line with chords and triplets.

Chords: Am⁷, D⁷, B ϕ , E⁷(b9), G^{Maj}, C^{mi}, F⁷, B^bMaj⁷, E^bMaj⁷, D^{mi}, G⁷(b9), C^{Maj}, D^{Maj}, B^bmi⁷, E^b7, Am⁷, D⁷, C^{mi}, F⁷, B^bMaj⁷, E^bMaj⁷, Am⁷, D⁷(#9), G^{Maj}, B^bmi⁷, E^b7, Am⁷, D⁷, C^{mi}, F⁷, B^bMaj⁷, E^bMaj⁷, Am⁷, D⁷(#9), G^{Maj}.

Triplets: Indicated by a '3' in a circle above groups of three notes.

Structure: The score consists of six staves. The first staff is the melody line in G major (one sharp). The second staff is the bass line. The third and fourth staves continue the bass line with various chords and triplets. The fifth and sixth staves complete the piece. There are two first endings (marked 1.) and one second ending (marked 2.) in the third staff.

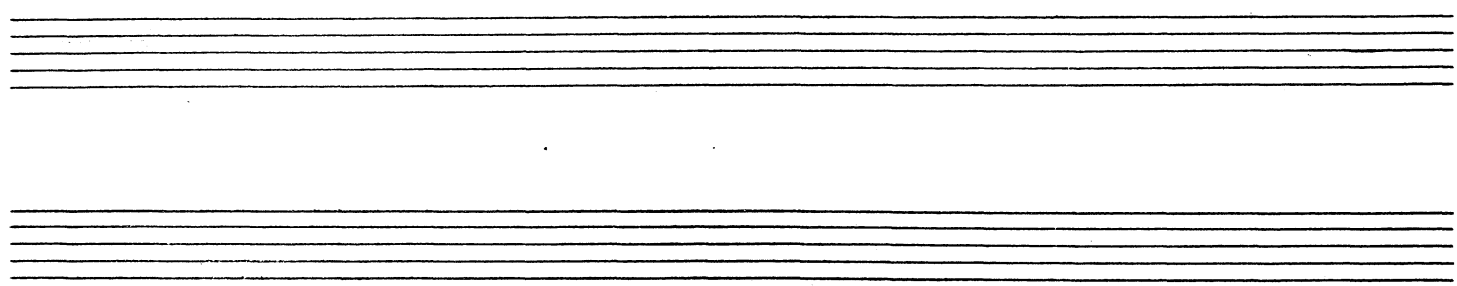

208.

LENNIE'S PENNIES

LENNIE TRISTANO

Handwritten musical score for "Lennie's Pennies" by Lennie Tristano. The score is written in 4/4 time and includes the following chords and markings:

- Tempo: $\text{quarter note} = 208$
- Chords: $Dmi6$, $E7$, $Eb7$, $Dmi6$, $E7(b5)$, $A7$, $A\phi$, $D7$, $Gmi6$, $Dmi6$, $E7$, $A7$, $Dmi6$, $E7$, $A7(b5)$, $D7$, $Gmi6$, Gmi , $E\phi$, $Dmi6$, $B7$, $E\phi$, $A7$, $Dmi6$, $(Bb7)$
- Markings: Slurs, triplets (circles with '3'), and accents (^).

LESTER LEAPS IN

LESTER YOUNG

E7

A7

D7

G7

C

Empty musical staff 8.

Empty musical staff 9.

Empty musical staff 10.

210.

(MED. SWING)

LET'S COOL ONE

THELONIOUS MONK

FMaj7 Gmi7 C7 FMaj7 Gmi7 Ami7 D7(b9)

Gmi7 C7 F D7 Gmi7 C7

2. C7 F

Cmi7 F7 BbMaj7

Dmi7 G7 Gmi7 C7

FMaj7 Gmi7 C7 FMaj7 Gmi7 Ami7 D7(b9)

Gmi7 C7 F

LIBERATED BROTHER

(LASSI)

INTRO: $A_{mi}^7 D^7$ $A_{mi}^7 D^7$

2

A $A_{mi}^7 D^7$ $A_{mi}^7 D^7$ $A_{mi}^7 D^7$ $A_{mi}^7 D^7$

$C_{mi}^7 F^7$ $A_{mi}^7 D^7$ A_{mi}^7 $F\#^7(\#9)$

B $C_{mi}^7 F^7$ $A_{mi}^7 D^7$ B^+ E^7_{sus}

$A_{mi}^7 D^7$ $G_{mi}^7 C$ B^+ $D^7(\#9)$ $D^7(\#9)$

C $A_{mi}^7 D^7$ $A_{mi}^7 D^7$ $A_{mi}^7 D^7$ $A_{mi}^7 D^7$

$C_{mi}^7 F^7$ $A_{mi}^7 D^7$ $A_{mi}^7 D^7$ $F\#^7(\#9)$

$C_{mi}^7 F^7$ $A_{mi}^7 D^7$ B^+ $E^7(\#9)$

$A_{mi}^7 D^7$ $G_{mi}^7 C$ B^+ $E^7(\#9)$ DSalt

(SOLOS OVER A & B (1: 1:))

LAST X ONLY

LIES

PAT METHENY

Chords and notes visible in the score:

(LATE) ROCK

LIGHT AS A FEATHER

Chords and annotations in the score include: D/A , Bb/A , $F\#7(\#9/b13)$, $D/F\#$, Bb , D , D/A , $C\#mi7$, $F\#7(\#9/b13)$, $F\#7(\#9/b13)$, $A7(\#9)$, D/A , $F\#7(\#9)$, $Bmi7$, $E7$, $Bb13$, $Ami7$, $D7$, $Ami7$, $D7$, $Bb7$, $G7$, $Bb13$ (SOLO CHANGES), $G7$, $Bb7$, $G7$, $Bb7$, $G7$, $Bmi7$, $Bb7$, $Ami7$, $D7$, $Ami7$, $D7$, $Ami7$, $D7$, $Ami7$, $D7$.

— REPEAT LAST 22 BARS FOR SOLOS —

214.

(LATIN)

LIKE SONNY

JOHN COLTRANE

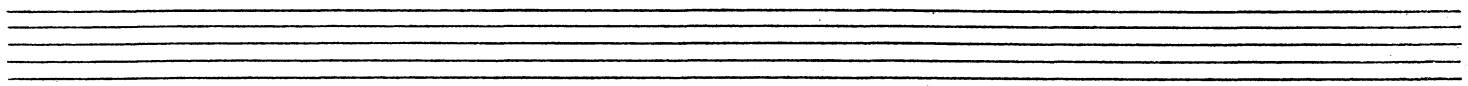

A LITTLE CHICAGO FIRE

Chords listed in the score:

- C6, A7(#9/5), Dmi9, G13(b9), CMaj7, Eb9
- AbMaj7, G13(b9), C9, F#13, F6, Fmi7/Bb
- Emi7, Dmi7, G7(#9/5), G9, C6
- Bmi7, Fmi7, Bb13, A13, Bb13, A13, A7(b9/5)
- Ami7, Ebmi7, Ab13, G13, Ab13, G13, G13(b9)
- C6, A75, Dmi9, G13(b9), CMaj7, Eb9, AbMaj7, G7(b9/5)
- C#mi7, F#9, F6, Fmi7/Bb, Emi7, A7(#9/5), Dmi7, G9, C6

Two empty musical staves at the bottom of the page.

LITTLE SUNFLOWER FREDDIE HUBBARD

E^{mi}7 (DORIAN)

F^{Maj}7

E^{Maj}7

FREDDIE HUBBARD - "LOVE CONNECTION"
 MILT JACKSON - "LITTLE SUNFLOWER"

LOCOMOTION

JOHN COLTRANE

LONE JACK

PAT METHENY

(LONE JACK - Pg. 2 - SOLO CHANGES)

Cmi⁷ AbMaj⁷ Cmi⁷ AbMaj⁷

Cmi⁷ AbMaj⁷ G⁷ Bb Cmi⁷ Cmi⁷

Cmi⁷ AbMaj⁷ Cmi⁷ AbMaj⁷

Cmi⁷ AbMaj⁷ G⁷ Cmi⁷

Fmi⁷ G⁷(b9) AbMaj⁷ A⁷

D⁹_{SUS} Eb⁹_{SUS} F⁹_{SUS} G⁷(b9)

Cmi⁷ AbMaj⁷ Cmi⁷ AbMaj⁷

Cmi⁷ AbMaj⁷ G⁷(b9) Cmi⁷

PAT METHENY - "PAT METHENY GROUP"

(BALLAD)

LONELY DREAMS

TERRY GIBBS

CAUNONBALL ADDERLY - "CAUNONBALL & STRINGS"
 EMARCY #MG 36063

(JAZZ WALTZ)

LOVER

DAVE BROBECK - "GONE WITH THE WIND"

LOVE FOR SALE

COLE PORTER

(LOVE FOR SALE Pt. 2)

(BALLAD)

LOVERMAN

J. DAVIS
R. RAMIREZ
J. SHERMAN

Staff 1: E_{mi}^7 A^7 E_{mi}^7 A^7 A_{mi}^7 D^7

Staff 2: A_{mi}^7 D^7 G^7 C^7

Staff 3: C_{mi}^7 F^7 A_{mi}^7 D^7 | $G_{Maj}^7 / F_{mi}^7 B^7$ | G_{Maj}^7 C^7

Staff 4: B_{mi} $B_{mi}(\Delta^7)$ B_{mi}^7 E^7 | A_{Maj}^7 B_{mi}^7 $C_{mi}^7 / B_{mi}^7 E^7$

Staff 5: A_{mi}^7 $A_{mi}(\Delta^7)$ A_{mi}^7 D^7 | G_{Maj}^7 F^7 $A_{mi}^6 / F^{\#}$ B^7

Staff 6: E_{mi}^7 A^7 E_{mi}^7 A^7 A_{mi}^7 D^7 A_{mi}^7 D^7

Staff 7: G^7 C^7 C_{mi}^7 F^7 A_{mi}^7 D^7 G_{Maj}^7

LOVE VIBRATIONS

- Staff 1: Eφ, Eb(1yd.), Dmi7, G13, G7(b13)
- Staff 2: Gmi7, F#7, FMaj7 B7, Bb7, E7(b9)
- Staff 3: Ami, Ami(#5), Amib, Ami7 D7
- Staff 4: Gmi7, Ami7 D7, Gmi7, C7
- Staff 5: Eφ7, Eb(1yd.), Dmi7, G7, G#o7
- Staff 6: Ami7 D7(b9), Gmi7 C7, EbMaj7 EMaj7, FMaj7

Four empty musical staves for practice or additional notation.

LYDIAN APRIL

DAVID BAKER

AMaj7 D7(#11) Ami7
 D7 Bmi7 E7
 C#mi7 F#7 Bmi7 E7
 AMaj7 Dmi7 G7 CMaj7
 Dmi7 G7 CMaj7
 Bmi7 E7 AMaj7
 G#mi7 C#7 F#Maj7 Bmi7 E7
 AMaj7 D7(b5)
 Ami7 D7
 Bmi7 E7 C#mi7 F#7
 Bmi7 E7 AMaj7 (A7) (D#)

LENNIE BIRD

LENNIE TRISTANO

(SLOW FUNK)

MR. CLEAN

FREDDIE HUBBARD

MAKE SOMEONE HAPPY

STYNE
GREENE
LONDON

CMaj7 C+ C6 CMaj7 C+ C6 Gmi7
 Fmi6 C7 FMaj7 F+ F6
 G7 CMaj7 C+ C6 CMaj7 C+ C6
 Gmi7 C7
 FMaj7 F+ F6 Fmi6 Dø G7(b9)
 C CMaj7 Emi7 A7
 Dmi7 G7 Emi7 A7(b9)
 Dmi7 G7 C6 (Dmi7 G7)

(SLOWLY)

THE MAN I LOVE

GEORGE GERSHWIN

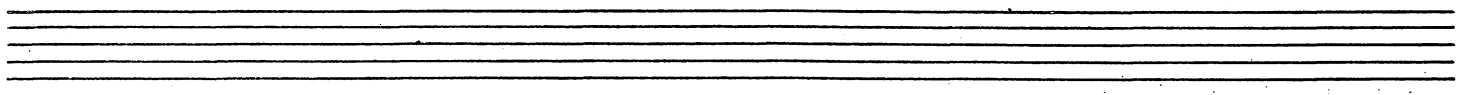

MASQUERADE

LEON RUSSELL

- Staff 1: Gmi^7 , C^7 , Gmi , $Gmi(\Delta^7)$
- Staff 2: Gmi^7 , C^7 , Gmi , Eb^7
- Staff 3: Ami^7 , $D+^7$, Gmi , $Gmi(\Delta^7)$
- Staff 4: Gmi^7 , C^7 , Eb^7 , $D+^7$
- Staff 5: Gmi^7 , Gmi^7 , $F\#mi^7$, B^7 , Fmi^7 , Bb^7
- Staff 6: $EbMaj^7$, C^7 , Fmi^7 , Bb^7
- Staff 7: $EbMaj^7$, Emi^7 , $A+^7$
- Staff 8: $DMaj^7$, $FMaj^7/C$, $A^7/C\#$
- Staff 9: Ami^7/D , $D+^7$, $(D.S. al CODA)$
- Staff 10: $D+^7$, Gmi^7 , (C^7)

GEORGE BENSON - "BREEZIN"

LEON RUSSELL - "LARNIE"

MAY-REY

♩ = 134

Chord symbols: G, E7(b9), Ami7, D7, G, E7(b9), Ami7, D7, G, E7(b9), Ami7, D7, Bmi7, E7, C#mi7, F#7, Bmi7, E7, Ami7, D7, F#mi7, B7, E mi, A7, D7, G, A7(b5), D7(b5), G, (Ami7 D7), G

ART BLAKEY - BLUE NOTE #BCP-5038

MELLOW MOOD

JIMMY SMITH

Two empty musical staves at the bottom of the page, consisting of five lines each.

MEMORIES OF YOU

F F#^o Gmi⁷ G#^o F Dmi⁷ G⁷
 F Dmi⁷ Ami⁷ D⁹ G⁷ C⁹ F Gmi⁷ C⁹
 F F#^o Gmi⁷ G#^o F Dmi⁷ G⁷
 F Dmi⁷ Ami⁷ D⁹ G⁷ C⁹ F A⁷
 Dmi Gmi Dmi G⁹
 F G⁹ C⁶ G#mi Gmi C⁷
 F F#^o Gmi⁷ G#^o F Dmi⁷ G⁷
 F Dmi⁷ Ami⁷ D⁹ G⁷ C⁹ 1. F Gmi⁷ C⁷ 2. F

234.

(BOSSA)

MENINA FLOR

LOUÍZ BONFÁ
MÁRCIA TOLEDO

Chords and notes are as follows:

- Staff 1: Gmi⁹, F, C⁷, D⁺⁷, G⁹, F
- Staff 2: Gmi⁷, A^{Maj}⁷, F^{#mi}, Bmi⁷
- Staff 3: E⁷, A, Gmi⁷, C⁷, F, D⁺⁷
- Staff 4: G⁹, Gmi⁹, C⁷, A^{mi}⁷, D⁷
- Staff 5: Gmi⁹, E^b⁹, A^{mi}⁷, D^{mi}⁷
- Staff 6: Gmi⁷, C⁷, A^{mi}⁷, D⁷
- Staff 7: Gmi⁷, E^b⁹, A^{mi}⁷, D^{mi}
- Staff 8: Gmi⁷, C⁷, F, (C⁷ B)
- Staff 9: C⁷, B[∅], B^b^{mi}⁷, F/A
- Staff 10: A^b⁷, Gmi⁷, F^{#Maj}⁷, F^{Maj}⁹

(GOSPEL FUNK) MERCY, MERCY, MERCY JOE ZAWISILL

Four empty musical staves at the bottom of the page.

236.

MELO. (UP)

MILES AHEAD

MILES DAVIS

[D.L. al]

MILES DAVIS — "MILES AHEAD"

(MED. UP SWING) MIJOR MISHAP

- Staff 5: Chords Gmi 7 , C 7 , FMaj 7 .
- Staff 6: Chords Fmi 7 , B b 7, EbMaj 7 , D $+$ 7, G $+$ 7.

JOHN COLTRANE / KENNY BURRELL - "CATS"

MINOR MOOD

CLIFFORD BROWN

Main musical notation for 'Minor Mood'. The piece is in 4/4 time with a key signature of one flat (Bb). The melody is written on a treble clef staff, and the bass line is on a bass clef staff. Chord progressions are indicated above and below the notes. The first system includes chords: Gmi, Aφ, D7(b9), Gmi, Dφ, G7(b9), Cmi7, F+7, and BbMaj7. The second system includes: Aφ, D7(b9), Gmi, Aφ, and D7alt. The third system includes: 1. Gmi7, Bbmib7, E7, D7(b9), 2. Gmi, Bb7, Eb7, D7(b9).

SOLOS:

AFTER SOLOS:

(UP) MOAK'S SHOP WES MONTGOMERY

Two empty musical staves at the bottom of the page, consisting of five-line staff lines without any notation.

MOANIN'

BOBBY TIMMONS

(SOLO CHANGES: Cmi Bb9 | A7 D7 etc.....)

FAST LAREN

MODESTY BLUES

CALISADEB

Main musical score for Modesty Blues, consisting of 10 staves of music. The key signature is one sharp (F#) and the time signature is 4/4. The score includes various chords and melodic lines:

- Staff 1: G7, F7, G7
- Staff 2: C7, Bb7
- Staff 3: C7, Ami7
- Staff 4: D7, 2. G7
- Staff 5: G7, C7
- Staff 6: Bb7, Eb7, D7
- Staff 7: G7, F7, G7
- Staff 8: C7, Bb7, C7
- Staff 9: Ami7, G7

SOLOS:

Solo section consisting of two staves of music. The first staff is marked with a double bar line and contains the following chord progressions: G7, F7, G7, F7. The second staff contains: C7, Bb7, C7, Bb7.

(BALLAD)

MONK'S MOOD

THE LOUIS MONK

Chord symbols and musical notation for the first system:

- Staff 1: Gmi^7 C^7 $D^{\#}Maj^7$ $E\phi$ A^7
- Staff 2: $BbMaj^7$ E^7 E^b7 D^7 $C^{\#7}$ C^7 B^7 $F^{\#7}$ F^7

Chord symbols and musical notation for the second system:

- Staff 3: Bmi^7 E^7 $E^{\#}mi^7$ A A^7 2. $E^{\#}mi^7$ A^7 E^bMaj^7
- Staff 4: $A^{\#}mi^7$ $D^7(b9)$ $A^{\#}mi^7$ $G^{\#}mi^7$ $C^{\#7}$ $F^{\#}Maj^7$
- Staff 5: $B\phi$ $B^{\#}Maj^7$ A^7 Dmi^7 $G^7(b9)$ Gmi^7 Fmi^7 $E^{\#}mi^7$ A^7
- Staff 6: Gmi^7 C^7 $D^{\#}Maj^7$ $E\phi$ A^7 B E^bMaj^7 $D^{\#}Maj^7$ $C^{\#}Maj^7$
- Staff 7: C^7 B^7 $F^{\#7}$ F^7 $E^{\#}mi^7$ A^7 E^bMaj^7

(MED. SLOW)

MONK'S SPHERE

GARY MCFARLAND

Chord progression for 'Monk's Sphere':
 G7, C7, G7, G7, C7, G7, F7, E7, Eb7, D7, C7, G7, D7(b9), D7, G7(b5), D7.

MYSTIC TOUCH

JOANNE BRACKEE

Chord progression for 'Mystic Touch':
 C#mi(47), C7, D7, Bmi7, F7, Bmi7, Eb7, E+7/C, B+7, A+7, Ebmi7/Ab, G7, Cmi7, F#7/A#, G/B, C#, E7, Bbmi7/Eb, C#7, F#mi7, Bmi7, D/E, D/E, C#/Eb, D#, F/G, F#7, C#Maj7, B7, D7.

244.

(SLOWLY)

MOONGLOW

WILL HUDSON
EDDIE DELANGE
IRVING MILLS

Empty musical staff.

MOONRAYS

System 1:

System 2:

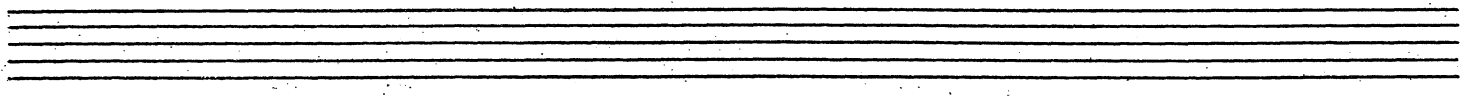

MOONTRANE

WOODY SHAW

12 BAR INTRO:

C Maj⁷ (#11)

Fmi > Gmi

E Maj⁷

Bmi

Dmi Emi >

1. Dmi G⁷

2. Gmi C⁷

F Maj⁷

B⁰

E⁷(b9)

Ami

Gmi

Cmi

Bbmi

D#mi

C#mi

C Maj⁷ (#11)

Bmi

Dmi

Emi >

Fmi >

Gmi

E Maj⁷

(♩ = 224)

MOOSE THE MOOCHE

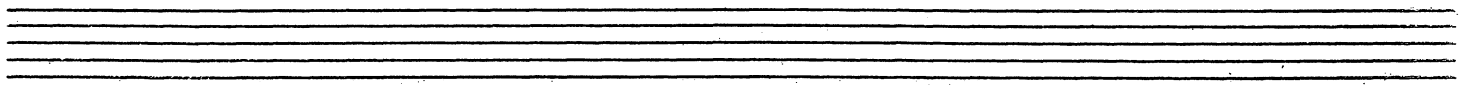

MORNING

CLAIRE FISCHER

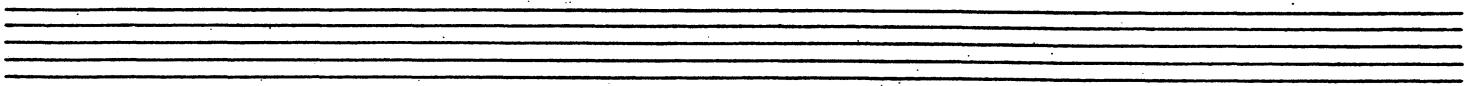

MOTEN'S SWING

Handwritten musical score for "MOTEN'S SWING" by Benny Moten. The score is written in 4/4 time and includes the following elements:

Two sets of empty musical staves at the bottom of the page, consisting of five lines each.

250.

(FAST)

MOVE

DENZIL BEST

MILES DAVIS - "PRE BIRTH OF THE COOL"

DEXTER GORDON - "MOVE"

MOVING OUT

SONNY ROLLINS

Chord symbols and other markings include:

- G⁷, G⁷/B, C, C[#]0, D⁷sus No Choro
- G^{Maj}7, D⁷sus
- G^{Maj}7, B^{mi}7, E⁷, A^{mi}7, B^{mi}7, C^{Maj}7, D⁷sus, D⁷, C[#]7(b9)
- F[#]mi⁷, B⁷, E^{mi}
- G[#]mi⁷, C[#]alt., A^{mi}7, D⁷
- G^{Maj}7, D⁷sus
- G^{Maj}7, G⁷, C⁷, D^{mi}7, G⁷
- C⁷, A^b0, G^{Maj}7, E⁷(b9)
- A^{mi}7, D⁷sus, G^{Maj}7, C, C[#]0, G^b

~~BRIGHT~~ THEME FROM: MR. BROADWAY D. BROBECK

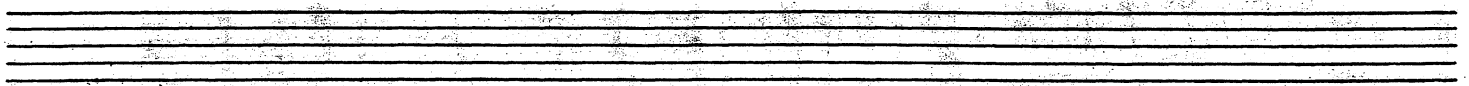

(MED. SWING)

MR. JONES

(BASS & HORNS 8VA UNISON)

(Bmi⁷)

The main musical notation consists of seven staves of music. The first staff begins with a treble clef, a key signature of one sharp (F#), and a 4/4 time signature. The music is written in a rhythmic style characteristic of Elvin Jones, featuring eighth and sixteenth notes with various rests and accents. The notation includes slurs, ties, and dynamic markings such as accents (^) and accents with stems (>). The piece concludes with a double bar line on the seventh staff.

(SOLOS:

Bmi⁷

E mi⁷

B mi⁷

G⁷

F#⁷(#9)

B mi⁷

C#⁶ F#⁷(#9)

254.

MR. MAGIC

GROVER WASHINGTON

GROVER WASHINGTON - "MR. MAGIC"

MR. SIMS

JOHN COLTRANE

Staff 1: Chords: DMaj7, D+7, C#Maj7, A° (pedaled), D, Eb. Includes "DPEDAL" annotation.

Staff 2: Chords: C, A° (pedaled), Gmi7. Includes "CONT. DPEDAL" annotation.

Staff 3: Chords: DMaj7, D+7, C#Maj7, A° (pedaled), A7, Eb. Includes "DPEDAL" and "APEDAL" annotations.

Staff 4: Chords: Bb, C#7, F#Maj7, A7(b9), Dmi, Ami, Dmi. Includes "CONT. APEDAL" annotation.

Staff 5: Chords: Dmi (pedaled).

Staff 6: Chords: Gmi7 (pedaled), Dmi7 (pedaled).

Staff 7: Chords: EØ, A7. Includes a circled "D" with a flat symbol below it.

(MED. SWING)

MRS. MINIVER

DEXTER GORDON

(LATIN) w/ SWING (B)

MUEZZIN'

PEPPER ADAMS

(LATIN)

Gmi⁷ Gmi^(b7) Gmi⁷ Gmi⁶ Bmi⁷ Eb⁷

Bmi⁷ Eb⁷ Bmi⁷ E⁷(b5)

1. AMaj⁷ Bmi⁷ D^{#o} AMaj⁷ Ami⁷ D⁷ 2. AMaj⁷ (B⁷(b9))

(SWING:)

Emi⁷ A⁷(b9) DMaj⁷ Ab⁷(b9 #5) Dmi⁷ G⁷(b9)

CMaj⁷ (F^{#7}(b9)) Bmi⁷ E⁷

(LATIN:)

Gmi⁷ Gmi⁷ Bmi⁷ Eb⁷ Bmi⁷ Eb⁷

Bmi⁷ E⁹ AMaj⁷

258.

MY LITTLE SUEDE SHOES CHARLIE PARKER

Chords: Gmi⁷, C⁷, F, Ami⁷, D⁷, Bb, F.

Staff 1: Gmi⁷ C⁷ F Gmi⁷ C⁷

Staff 2: F Gmi⁷ C⁷ Ami⁷ D⁷

Staff 3: Gmi⁷ C⁷ F F

Staff 4: Bb Ami Gmi F

Staff 5: Bb Ami Gmi⁷ C⁷ F

Staff 6: Gmi⁷ C⁷ F Gmi⁷ C⁷ F

Staff 7: Gmi⁷ C⁷ Ami⁷ D⁷ Gmi⁷ C⁷ F

CHARLIE PARKER - VERVE # 8000 & 2515

JOHNSON
COSLOW

(BALLAD) MY OLD FLAME

Staff 1: *AMaj7* *C#°* *F#7* *Bmi7* *Bmi/A*

Staff 2: *Dmi7* *G7* *E7* *A7* *(3) D7* *G7* *C7* *(3) F7* *Bb7*

Staff 3: *Bmi7* *E13* *E7(#9 #5)* *2. Dmi7* *G7*

Staff 4: *CMaj7* *B°* *(3) E7* *A7* *(3) D7(b9)*

Staff 5: *Dmi7* *G7* *CMaj7* *F7* *F#mi7* *B7* *Bmi7* *E7*

Staff 6: *AMaj7* *C#°* *F#7* *Bmi* *Bmi/A* *Dmi7* *G7* *E7*

Staff 7: *A7* *(3) D7* *G7* *C7* *F7* *Bb7* *Bmi7* *E7(#9 #5)* *AMaj7*

Two sets of empty musical staves at the bottom of the page, each consisting of five lines.

SLOWLY

NATURE BOY

MILES DAVIS

Chord symbols: F#mi, Bmi⁷, F#mi, Bmi⁷, F#mi, Bmi⁷, G#7(b9), C#7(b9), F#mi, Bmi⁷, F#mi, Bmi⁷, F#mi⁷, Bmi⁷, G#7(b9), C#7(b9), F#mi.

MILES DAVIS - "BLUE MOODS"

THE NEARNESS OF YOU

H. CARMECHAE
N. WASHINGTON

ARNETT COBB - "THE WILD MAN FROM TEXAS"
MILT JACKSON - "OPUS DE FUNK"

(MED. SWING)

A NEW THING

SLIDE HAMPTON

DO ME ESQUEÇA

Three empty musical staves are provided at the bottom of the page, consisting of three sets of five-line staves.

264.

NO MORE

SONNY ROLLINS

SONNY ROLLINS - "SONNY ROLLINS"

(FAST)

NANCY JOE

GERALD WILSON

(♩=220)

NOW'S THE TIME

CHARLIE PARKER

BREAK LATE) NORTH ATLANTIC CRUISE GERRY MULLIGAN

AMaj7 Bmi7/E

1. 2.

AMaj7 Bmi7/E

Bmi7/E AMaj7

Bmi7/E AMaj7

AMaj7 Bmi7/E

AMaj7 Bmi7/E

1. C#mi7 C7 Bmi7 E7

2. C#mi7 F7 Emi7 A7

SWING DMaj7 C#mi7 C7 Bmi7

E7 AMaj7 Eb7 DMaj7 G7(b5)

C#mi7 C7 Bmi7 E7 AMaj7

DMi7 G7 (LATIN) CMaj7 DMi7/G

3

AMaj7

Bmi7/E

AMaj7

Bb0

Bmi7

G7(b5)

AMaj7 (C#mi7)

F7 (Cmi7)

Bmi7

E7

INTERLUDE:
AMaj7

Bmi7/E

AMaj7

Bmi7/E

AMaj7

Bmi7/E

AMaj7

Bmi7/E

SOLOS:

AMaj7

Bb0

Bmi7

G7(b5)

1. C#mi7 C7

Bmi7

E7

2. AMaj7

F7

E7mi7

A7

(SWING:

DMaj7

G7(b5)

C#mi7

C7

Bmi7

E7

AMaj7

Eb9

DMaj7

G7

C#mi7

C7

Bmi7

E7

AMaj7

Dmi7 G7

(LATIN:
CMaj7

Dmi7/G

AMaj7

Bmi7/E

E7mi7

A7

DMaj7

G7

C#mi7

Cmi7

Bmi7

E7

(REPEAT INTERLUDE BETWEEN SOLOS

AFTER LAST SOLO REPEAT INTERLUDE
THEN D.S. al Fine

GERR MULLIGAN "IDOL GOSSIP"

NO SPLICE

LEE KOVITZ

Bva

Ami Bmi7 E7 Ami Ami

Gmi7 C7 F (3) (3)

Dmi E7(b9) F7 Bb7 A0

F7 (3) F7(b9) Bb Bmi7 E7

Ami7 G+11 F E7 Ami (3) (3)

Gmi7 C7 F (3) (3)

10 C#0 Dmi E7 Ami

F7 (3) (3) E7 Ami

NUTVILLE

(LATIN:

(SWING:

FOR OUT CHORUS, REPEAT SWING SECTION & RITARDATO EN

Four empty musical staves at the bottom of the page, intended for the continuation of the piece.

(MED.)

OFF MINOR

THELONIOUS MONK

ON THE TRAIL

FERDE GROFE

(4 BAR INTRO:

OH LADY BE GOOD

OLD DEVIL MOON

- Staff 1: G⁶, Dmi⁷, G⁶, Dmi⁷
- Staff 2: G^{Maj7}, Dmi⁷, G^{#sus}, G⁷
- Staff 3: C^{Maj7}, F¹³
- Staff 4: B^bmi⁷, E^b7, A^b, D¹³, G⁶, Dmi⁷
- Staff 5: G⁶, Dmi⁷, E^{Maj7}, E^{mi7}
- Staff 6: E^{mi7}(A⁷), E^{mi7}, A⁷, Ami⁷, D⁷, D.C. al.
- Staff 7: G⁶, Dmi⁷, E^bMaj⁷
- Staff 8: G^{Maj7}, Dmi⁷, G^{Maj7}, F, A^b7, G⁶, (Ami⁷ D⁷)
- Staff 9: G⁶, Dmi⁷, Eb^{Maj7}, G⁶, F, Ab⁷, G⁶, (Ami⁷ D⁷)

ZOOT SIMS - "WARM TENOR"

(MED.) ON A CLEAR DAY LANE / LEARNER

AMaj⁷ D⁷(b5)

AMaj⁷ C#^o F#⁷

Bmi⁷ G⁷(b5)

C#mi⁷ C^o Bmi⁷ E⁷

E^{mi}_A

DMaj⁷ B⁷ Bmi⁷ E⁷

AMaj⁷ C#^o F#⁷

Bmi⁷ Bmi⁷/E E⁷

AMaj⁷ (Bmi⁷ E⁷)

274.

ONCE IN A WHILE

MICHAEL EDWARD

Chords and notes visible in the score:

- Staff 1: F, Gmi, C7, F6, Ami6, D7, D0, D7
- Staff 2: Gmi, C7, F6, Gmi7, C7
- Staff 3: F, Ami6, D7, D0, D7
- Staff 4: Gmi, C7, F, Bb6, F6, E7
- Staff 5: A6, Bmi7, E7, A6, Bmi7, E7
- Staff 6: A6, Bmi7, Dmi6, E7, A, A0, Gmi7, C7
- Staff 7: F, Ami6, D7, D0, D7
- Staff 8: Gmi, G7, C7, F, Gmi7, C7
- Staff 9: 2. F, Bb6, F

(FAST SHUFFLE) ONE BY ONE

WAYNE SHORTER

Chord symbols present in the score include: B ϕ , E+⁷, A^{mi}⁷, D^{mi}⁷, G⁷, C^{Maj}⁷, B ϕ , E⁷, A^{mi}⁷, A^{mi}/_G, F# ϕ , F⁷, E⁷, A^{mi}⁷, 2. A^{mi}⁷, F#⁷, B⁷, E^{mi}⁷, C# ϕ , F#⁷, B⁷, E^{mi}⁷, A⁷, B ϕ , E⁷, A^{mi}⁷, A^{mi}/_G, F# ϕ , F⁷, E⁷, A^{mi}⁷, B ϕ , E+⁷, A^{mi}⁷, D^{mi}⁷, G⁷, C^{Maj}⁷, B ϕ , E⁷, A^{mi}⁷, A^{mi}/_G, F# ϕ , F⁷, E⁷, A^{mi}⁷.

ONE FOOT IN THE GUTTER CLARK TERRY

Empty musical staves at the bottom of the page.

(FAST JAZZ)

ON THE STAIRS

PAT MARTINO

Ami⁷

Dmi⁷

Ami⁷

E⁷(#9)

C⁷

CODA
LAST X:
⊗
E⁷(#9)
C⁷

278.

♩=200)

OPUS DE FUNK

HORACE SILVER

ONE FOR DADDY-O

NAT ADDERLY

MILES / CARROLL - "SOMETHING ELSE" BLUE #1595

OUR LOVE IS HERE TO STAY G. GERSHWIN

Empty musical staff.

Empty musical staff.

Empty musical staff.

OUT BACK OF THE BARN G. MULLIGAN

GERRY MULLIGAN - "IDOL GOSSIP"

(BALLAD)

PAUNONICA

T. MOOK

Two empty musical staves at the bottom of the page.

(♩ = 126)

PALO ALTO

LEE KONITZ

PALO ALTO Pg. 2

LEE KONITZ - PRESTIGE #1004

PATTERNS

OLIVER NELSON

- Staff 1: **F Maj7** (F4, A4, C5, E4)
- Staff 2: **A^b Maj7** (A^b3, C4, E^b4, G^b4)
- Staff 3: **E^b Maj7** (E^b3, G^b3, B^b3, D^b4)
- Staff 4: **F[#] Maj7** (F[#]3, A^b3, C4, E^b4)
- Staff 5: **F Maj7** (F3, A3, C4, E4) and **A^b Maj7** (A^b3, C4, E^b4, G^b4)
- Staff 6: **G Maj7** (G[#]3, B3, D4, F[#]4) and **B^b Maj7** (B^b3, D^b3, F^b3, A^b3)
- Staff 7: **C Maj7** (C3, E3, G3, B3) and **B Maj7** (B[#]3, D^b3, F[#]3, A^b3) and **D Maj7** (D[#]3, F[#]3, A^b3, C[#]4)
- Staff 8: **E Maj7** (E[#]3, G[#]3, B3, D[#]4) and **C[#] Maj7** (C[#]3, E[#]3, G[#]3, B3) and **B^b Maj7** (B^b3, D^b3, F^b3, A^b3)

PATTERNS PG. 2

G⁷ Maj⁷ F⁷ Maj⁷

D⁷ Maj⁷ C⁷ #Maj⁷

G⁷ Maj⁷ F⁷ Maj⁷ B⁷ Maj⁷

2. C⁷ Maj⁷ A^b Maj⁷ E⁷ Maj⁷ C⁷ Maj⁷

B^b Maj⁷ F⁷ #Maj⁷ D⁷ Maj⁷ B^b Maj⁷

PENNIES FROM HEAVEN

JOHN BURKE
ARTHUR JOHNSON

PENNY ARCADE

JOE BECK

SOLOS:

PLAY (A) SECTION BETWEEN SOLOS

Four empty musical staves at the bottom of the page, intended for additional notation or practice.

PERDIDO

JUAN TIZOL

PERDIDO Pg 2

Emi⁷ Ebmi⁷ Dmi⁷ Dmi⁷ G+⁷

C > Ebo > | Dmi⁷ > C#o | 2. Dmi⁷ G⁷ C⁷ F⁷

E⁷ A⁹ A+⁷

D⁷ G⁷ G+⁷

Dmi⁷ Dmi⁷ Fmi⁷ Emi Ebmi⁷

Dmi⁷ Dmi⁷ G+⁷ C C⁷ F⁷ Bb⁷ B⁷ C⁷

PERDIDOLINE

JIMMY HAMILTON
CLARK TERRY

PERIODIC LINE - PG. 2

Empty musical staves at the bottom of the page.

12. SWING PEOPLE WILL SAY WE'RE IN LOVE ^{ROGERS} ^{HAMMERSTEIN}

JULIAN ADDERLY - "CANNONBALL & EIGHT GIANTS"

PETITE FLEURE

SIDNEY BECKET

Am B7 E7 E7 Am

Am/G B7/F# B7/F E7 Am

E7 C Dmi Dmi/C

Bb G7 C Bb Bb/A E7/G# E7

Am Am/G F#b B7 E7 F7

E7 E7 Am Am/G

Bb/F E7 Am Dmi Am A7

Dmi Dmi Dmi/C G7/B G7/A G7

C F E7 E7 Am

Am/G Bb/F E7 Am Dmi Am

PETITS MACHINS

MOLES DAVES

USE THE LAST 10 BARS AS SOLO SECTION

Three empty musical staves at the bottom of the page, intended for a solo section.

(MED. JP)

PICK YOURSELF UP

SEROME KERN

Chord progressions across the staves include:

- Staff 1: Amⁱ⁷ D⁷ G^{Maj7} C^{Maj7} F#[∅] B^{7(b9)} Emⁱ⁷ A⁷
- Staff 2: D^{9sus} D⁷ Bmⁱ⁷ E^{7(b9)} Amⁱ⁷ D⁷ G^{Maj7}
- Staff 3: Bmⁱ⁷ E⁷ A^{Maj7} D^{Maj7} G#[∅] C#^{7(b9)} F#mⁱ⁷ B⁷
- Staff 4: E^{7sus} E⁷ C#mⁱ⁷ F#^{7(b9)} Bmⁱ⁷ E⁷ A^{Maj7}
- Staff 5: Bb^{Maj7} Fmⁱ⁷ Bb⁷
- Staff 6: G^{Maj7}/_A D^{Maj9}/_A Bmⁱ⁷ E⁹ Amⁱ⁷ D^{7(b9)}
- Staff 7: Amⁱ⁷ D⁷ G^{Maj7} C^{Maj7} F#[∅] B^{7(b9)} Emⁱ⁷ A⁷
- Staff 8: D^{9sus} D⁷ Bmⁱ⁷ E^{7(b9)} Amⁱ⁷ D⁷ G^{Maj7}

GEORGE BARNES - "BLUES GOING UP"

OSCAR PETERSON - "JAZZ AT THE PHILHARMONIC"

PHASE DANCE

PAT METHENY

PAT METHENY - 'PAT METHENY GROUP'

POLKA DOTS AND MOON BEAMS

BURKE
VAN HUSEN

System 1:

- Staff 1 (Melody): AMaj7 F#mi7 Bmi7 E7 AMaj7 F#mi7
- Staff 2 (Bass): Bmi7 G#ø C#7 F#mi7 Dmi6 C#mi7 Cmi7

System 2:

- Staff 1 (Melody): 1. Bmi7 E7 C#mi7 F#7 Bmi7 E7 2. Bmi7 E7 AMaj7 D#mi7 G#7
- Staff 2 (Bass): C#Maj7 A#7 D#mi7 G#7 C#Maj7 A#mi7 D#mi7 G#7

System 3:

- Staff 1 (Melody): C#Maj7 A#7 D#mi7 G#7 C#Maj7 F#7 Bmi7 E7
- Staff 2 (Bass): C#Maj7 A#7 D#mi7 G#7 C#Maj7 F#7 Bmi7 E7

System 4:

- Staff 1 (Melody): AMaj7 F#mi7 Bmi7 E7 AMaj7 F#mi7 Bmi7 G#ø C#7
- Staff 2 (Bass): F#mi7 Dmi6 C#mi7 Cmi7 Bmi7 E7 AMaj7 (F#mi7 Bmi7 E7)

WES MONTGOMERY - "WHILE WE'RE YOUNG"

Empty musical staves for the second piece, "While We're Young" by Wes Montgomery.

BALLAD

PORTRAIT OF JENNIE

BURDGE / ROBINSON

ROB MCCONNELL / BOSS BRASS - "THE JAZZ ALBUM"

PROGRESSION

Staff 1: G, Ami (3), Ab, Bbmi, Eb+7, E7 (3)

Staff 2: Ab, D7 (3), G b, D7

Staff 3: G, Ab, Eb, Db7, B7, Bb7, A7

Staff 4: Ab, D7, AbB, Gbb, Bb (3)

Staff 5: Cmi7, F7, GMaj7#11, B7

Staff 6: E mi, Ami7, D7

Staff 7: G, Ami (3), Ab, Bbmi, Eb+7, E7 (3)

Staff 8: Ab, D7 (3), G b

300.

(2-BEAT)
MED-UP

THE PREACHER

HORACE SILVER

Chord markings include: D7, G, G7, C7, C#0, G, A7, D7, G, G7, C7, B7, C, C#0, G, E7, Ami7, D7, G, G.

(BLUES)

PURSUANCE

JOHN COLTRANE

Chord markings include: C, Bb7 (Fmi7), C, D#mi7, C#Maj7, C, C, C.

QUICK SILVER

RECADO BOSSA NOVA

DSALMA FERREIRA

Chords: E7, E^{mi}, B⁷, A^{mi}, A^{mi}6, F#⁷, B⁷, E^{mi}, B⁷, 2. E^{mi}, D^{mi}⁷, B⁷, E^{mi}, E⁷, A^{mi}, F#⁷, B^{mi}, B⁷, E^{mi}, E⁷, A^{mi}, A^{mi}6, F#⁷, B⁷, E^{mi}, D^{mi}⁷, B⁷, E^{mi}.

(♩ = 210)

RED CROSS

CHARLIE PARKER - "SAVOY SESSIONS"

Four empty musical staves at the bottom of the page.

BALLAD

A REMARK YOU MADE

JOE ZAWINULL

Chords and notation visible in the score include:

- Bass line: FMaj7, C7sus/F, 2, C7sus, F, F/E, Dmi7, Dmi7/C, BbMaj7, A7, Dmi, Bb/D, A/C#, F/C, G/B, C7/Bb, Ami7, Dmi7, Bb/D, A/C#, Dmi7, Gmi7, Gmi7/F, Gmi7/E, A7(b9), Dmi7, Dmi7/C, BbMaj7, A7(b9)/Bb, A7(b9), Dmi, FMaj7, EbMaj7, C7sust, FMaj7, C7sus, F/E, FMaj7, Ami7, Dmi7, Dmi7/C, BbMaj7, A7(b9), Dmi, Bb/D, Ami7, Dmi7, Gmi7/Bb, G7/B, C7sus4, FMaj7, F/E, Dmi7, Dmi7/C, BbMaj7, Gmi7, C7sus, FMaj7, C#7sus.
- Treble line: Includes triplets and slurs.

A REMARK TO MAKE - Pt. 2

Chord annotations above the staves include: C7sus, FMaj7, Dmi Bb/D Dmi, Gmi7/D, C7sus, FMaj7 F/E, Dmi7 Dmi7/C, BbMaj7, A7(b9), Dmi7, Bb/D F/D Gmi7/D, Dmi, C7sus, F, F/E, Dmi7, Dmi7/C, BbMaj7, A7(b9), C7sus, BbMaj7, Ami7, Dmi7, BbMaj7, Gmi7, Ami7, Dmi7, BbMaj7, Dmi, BbMaj7/D, Dmi, BbMaj7/D, Dmi, BbMaj7, Ami7, Dmi7, EbMaj7 (USE ONLY), FMaj7, A/c# F/c G/b C7/f, Ami7, Dmi7, EbMaj7 (LAST X).

WEATHER REPORT - "HEAVY WEATHER"

ROBBIN'S NEST SER CHARLES THOMPSON

Two empty grand staves at the bottom of the page, consisting of two five-line staves each, one for the treble clef and one for the bass clef.

ORNETTE COLEMAN

RAMBLIN'

(E7)

(BASS) 3

(A7) (BASS) 3 (UNISON)

(E7)

REPEATS: E7

END: E7 (A7)

(UNISON)

A7

ROUND TRIP

ORNETTE COLEMAN

308.

$\text{♩} = 126$

RUBBERNECK

FRANK ROSOLINO

STAN GETZ - ROYAL ROOST #RLP-240

RHYTHM-A-NING

(SOLO OVER RHYTHM CHANGES)

Two empty musical staves at the bottom of the page, intended for a solo performance.

10.

AD-TEMPO

SALT PEANUTS

DIZZY GILLESPIE

Chords: G, G7/B, C, C#0, G

Chords: G, G7/B, C, C#0

Chords: G

Chords: B7, E7

Chords: A7, D7

Chords: B7, E7

Chords: A7, D7

(MED. UP)
(LATIN OR SWING)

SAMBA DU BOIS

PHIL WOODS

Chords and notes for each staff:

- Staff 1: Cmi^7 , $BbMaj^7$, Cmi^7 , $BbMaj^7$
- Staff 2: Fmi^7 , B^7 , $F\#mi^7$, B^7sus
- Staff 3: Dmi^7 , (G^7) , $CMaj^7$, Dmi^7 , (G^7) , $CMaj^7$
- Staff 4: Fmi^7 , Bb^7 , $E\#mi^7/A$
- Staff 5: Cmi^7 , $BbMaj^7$, Cmi^7 , $BbMaj^7$
- Staff 6: Fmi^7 , Bb^7 , $F\#mi^7$, B^7 , Gmi^7 , C^7
- Staff 7: $E\#mi^7$, A^7 , $BMaj^7$
- Staff 8: $AMaj^7$, $BMaj^7$, $AMaj^7$

PHIL WOODS - "MUSIQUE DU BOIS"

MED. BLUES)

SANDU

CLIFFORD BROWN

(UP)

728

JOHNNY COLES

SEPTEMBER IN THE RAIN

Staff 1: F, Ami, Dmi, Ami, Gmi, BbMaj⁷

Staff 2: Bbmi⁶, C¹³, F, C⁺⁷

Staff 3: F, Ami, Dmi, Ami, Gmi, BbMaj⁷

Staff 4: Bbmi⁶, C¹³, F, Bb⁶, F

Staff 5: Cmi⁷, F⁷, Cmi⁷, F⁷, Bb⁶, BbMaj⁷, Bb⁶

Staff 6: Dmi⁷, G⁷, Dmi⁷, G⁷, C⁷, Gmi⁷, C⁷, C⁺⁷

Staff 7: F, Ami, Dmi, Ami, Gmi, BbMaj⁷

Staff 8: Bbmi⁶, C¹³, F, Bb⁶, F, C⁺⁷

Staff 9: F, Bb⁶, F

Staff 10: F, Bb⁶, F

SEPTEMBER SONG

Chords: B \flat 7, DMaj7, E7, A7(b9), Dmi7, D7, Gmi, G#o7, E7, A7sus, D6.

Instructions: DS. al Coda, CODA.

(CALYPSO)

ST. THOMAS

Chords: D, G7, F#mi7, B7, Emi7, A7, D, A+7, D, G7, F#mi7, B7, Emi7, A7, D, A+7, D (F#0), C7, B7, Emi7, E0, A7, D, D7, G, G#0, Emi7, A7, D.

SERENE

ERIC DOLPHY

Chords: FMaj7, Bb7(b5), Eb7(b9), F7, Bb7, E7(b5), FMaj7, Ebmi7, Ab7#, G0, C7, C#mi7, F#, 1. Bb7(b5), 2. Bb7(b5).

6.

SERENADE TO A SOUL SISTER

HORACE SELVER

7.

F7(#9) F#7(#9) 2 2 F7(#9) B7(#9)
 Bb7(#9) B7(#9) Bb7(#9) F#7(#9) F7(#9) F#7(#9) 2
 C#7 D7 C#7 C7(#9) F7(#9) F#7(#9) 2
 F7(#9) F#7(#9) 2

~~BREAK~~

SEVENTEEN WEST

~~BREAK WALK~~

SONG FOR MY LADY

McCOY TYNER

SHINY STOCKINGS

FRANK FOSTER

Chords and markings visible in the score:

- Staff 1: B_{mi}^7 , C_{mi}^7 , F^7 , C_{mi}^7
- Staff 2: $F\#^7$, A^6 , Bb^6 , E^b7
- Staff 3: Bb^6 , $C\#^o7$, $C\#_{mi}^7$, C_{mi}^7
- Staff 4: F^7 , E_{bmi}^7 , D_{mi}^7 , G^7
- Staff 5: E_{mi}^7 , A^7 , D^6 , D^6 , $G^7(b9)$
- Staff 6: $2: G^7$, C_{mi}^7/F , F^7 , Bb^6

SOME OTHER BLUES

JOHN COLTRANE

SERENITY

JOE HENDERSON

PEPPER ADAMS - ENCOUNTER

SILVER'S SERenade

HORACE SILVER

Empty musical staves for additional notation.

SIMONE

Four empty musical staves for practice or additional notation.

22.

LED-UP)

SHORT STOP

SHORTY ROGERS

SHUTTER BUG

S.S. JOKUSON

SUMMERTIME

Chords: Bmi, (C7), Bmi (F#7), (Bmi7 B7), Emi, (G7), G#mi7, C#7, F#7, Bmi, (C7), Bmi, E7, D, Bmi, E7, F#7, Bmi (E7), (C#mi7 F#7)

(SLOW) SWINGIN' SHEPHERD BLUES MOE KOFFMAN

Chords: D, D9, D7, G9, D, Emi7, D, B7, Emi7, A7, D, D9, Gb, Bb7, A7, D

324.

SISTER SADIE HORACE SILVER

HORACE SILVER - "BLOWIN' THE BLUES AWAY"

(SLOW) SAINT JAMES INFIRMARY

Chord symbols: E_{mi} , $B^7/F\#$, E_{mi}/G , $B^7/F\#$, E_{mi} , $F\#\phi$, B^7 , $C\#_{mi}^7$, D^{ϕ} , $B^7/D\#$, E_{mi} , $B^7/D\#$, E_{mi}/D , $A/C\#$, C^7 , B^7 , E_{mi} , (B^7)

SIPPIN' AT BELL'S CHARLIE PARKER

Chord symbols: G^{Maj^7} , C^7 , G^{Maj^7} , A_{mi}^7 , D^b7 , C^{Maj^7} , C_{mi}^7 , F^7 , B_{mi}^7 , B_{mi}^7 , A_{mi}^7 , D^7 , G , A_{mi}^7 , A^b7 , G^b , G^b

(CODA-LASTX:)

(MED. SWING)

SLIPPED DISC

BENNY GOODMAN

A

Chord symbols and musical notation details:

- Staff 1: C^7 , F^7 , $BbMaj^7$, $C\#^0$, Cmi^7 , F^7
- Staff 2: Bb , D^7 , $C\#^7$, C^7 , F^7 , $BbMaj^7$, $C\#^0$
- Staff 3: Cmi^7 , F^7 , 1. Bb , D^7 , $C\#^7$, 2. Bb
- Staff 4: D^7 , Gmi , D^7
- Staff 5: Gmi , C^7 , F
- Staff 6: C^7 , F^7 , D^7 , $C\#^7$, C^7 , F^7
- Staff 7: $BbMaj^7$, $C\#^0$, Cmi^7 , F^7 , Bb , D^7 , $C\#^7$
- Staff 8: C^7 , F^7 , $BbMaj^7$, $C\#^0$, C^7 , F^7
- Staff 9: B , Bb^7

SLIPPED DISC - PG 2

(C)

Chords: Eb, E°

Chords: Bb, Bb7, Eb, E°

Chords: C7, F7, Bb7, Eb, E°

Chords: B, Bb7, Eb, E°

Chords: Eb, E°, Bb, G+7

TO REPEAT:

Chords: C7, F7, Bb7

Chords: LAST X: C, B7, Bb, B0

Chords: Bb0

Chords: Cmi7, B7, Bb7

(SOLOS OVER (C) SECTION)

ED. SLOW LATIN

SLOW, HOT, WIND

GERRY NEWWOOD

Chords and Chord Progressions:

- System 1: Gmi⁷, G⁷, Cmi⁷, A ϕ , D⁺⁷
- System 2: Gmi⁷, A⁺⁷, D⁷(#9), Gmi⁷, EbMaj⁷(#11), DMaj⁷, C#Maj⁷, C#mi⁷, F#⁷, BMaj⁷, BbMaj⁷(#11), A⁺⁷, D⁷(#9), Gmi⁷, G⁷
- System 3: Cmi⁷, A ϕ , D⁺⁷, Gmi⁷

Four empty musical staves, each consisting of five lines, provided for additional notation or practice.

SMOKE GETS IN YOUR EYES KERO/HARBACH

TEDDY WILSON - "TEDDY WILSON IN TOKYO"

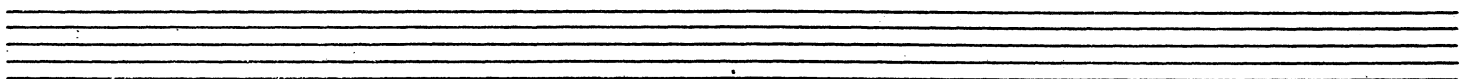

SOFTLY AS A MORNING SURPRISE

ERIC DOLPHY - "WHERE

LEE KONITZ - "WINDOWS"

(BALLAD) SOMEONE TO WATCH OVER ME

Chords and notes visible in the score include:

- Staff 1: BbMaj7 (Bb7), Eø, Ebø, Dmi7, C#ø
- Staff 2: Cmi6, Dmi7, G+7, Cmi7, (Dmi7 Eb6), Eø, F7sus
- Staff 3: 1. Dmi7, G7, Cmi7, F7; 2. BbMaj7, Fmi7, Bb7
- Staff 4: EbMaj7, EbMaj7, Eø, BbMaj7/F
- Staff 5: Eø, A7, Dmi7, G7(b9), Cmi7, F7(b9)
- Staff 6: BbMaj7 (Bb7), Eø, Ebø, Dmi7, C#ø, Cmi6, Dmi7, G+7
- Staff 7: Cmi7, (Dmi7 Eb6), Eø, F7sus, BbMaj7 (G7), (Cmi7 F7)

BEN WEBSTER - "SEE YOU AT THE FAIR"

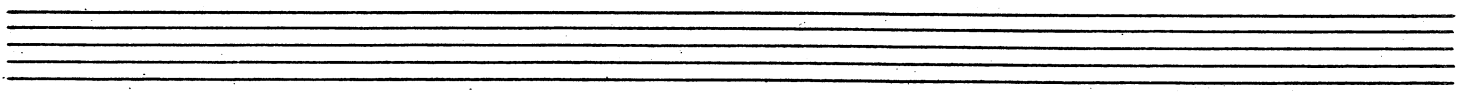

RED. LATIN ROCK

SONG FOR BILBAO

P. MATHÉNY

Two empty musical staves.

(CODA LAST X ONLY)

P. MATHÉNY - "TRAVELS"
BAND

SOUL EYES

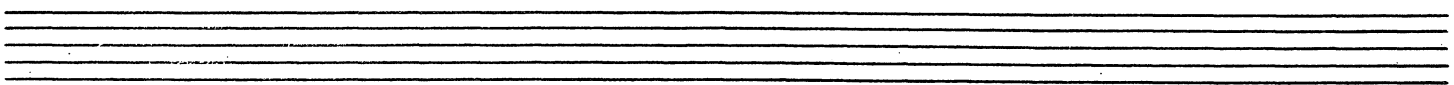

534.

SOUL TRANE

TADD DAMERON

Chords and notes shown in the score:

- Staff 1: G^{Maj7} , $B\phi$, E^7 , A^{mi7}
- Staff 2: F^7 , C^{mi7} , F^7 , $F\#^0$, G^{Maj7} , B^7 , E^7
- Staff 3: A^7 , D^7 , B^{mi7} , E^7 , A^{mi7} , D^7 , A^7 , D^7 , G^{Maj7} , $F\#^7$
- Staff 4: B^{mi} , $C\#^0$, $F\#^7$, B^{mi} , E^7 , A^7
- Staff 5: D^{Maj7} , B^{mi7} , $E\phi$, A^7 , A^{mi7} , $G\#^0$, E^b7 , D^7 , A^b7
- Staff 6: G^{Maj7} , $B\phi$, E^7 , A^{mi7} , F^7
- Staff 7: C^{mi7} , F^7 , $F\#^0$, G^{Maj7} , B^7 , E^7 , A^7 , D^7 , G^{Maj7}

Two empty musical staves at the bottom of the page, consisting of five-line systems.

SOUND LEE

(♩ = 184)

Opt. 8va: Gmi⁷

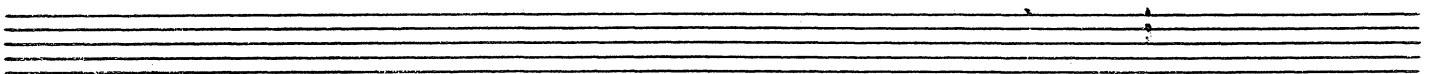

336.

SPEAK LIKE A CHILD

WAYNE SHORTER

SPEAK LOW

Ami⁷ D⁷ Ami⁷ D⁷ Ami⁷

D⁷ B ϕ E⁷ Ami⁷ D⁷_{SUS} Cmi⁷

F⁷ Bmi⁷ E⁷ Ami⁷ D⁷ G \flat CMaj⁷ Bmi⁷ E⁷

^{2.} AMaj⁷ F \sharp Maj⁷ GMaj⁷ B \flat Maj⁷ E \flat ⁷

FMaj⁷ B \flat mi⁷ E \flat ⁷ D⁷

Ami⁷ D⁷ Ami⁷ D⁷

Ami⁷ D⁷ B ϕ E⁷

Ami⁷ F⁷ E⁷

Ami⁷ D⁷_{SUS}

SPIRAL

JOHN COLTRANE

- Second Section:** Continues the melodic and bass lines. Chords include $C\#^{mi}$, $D\# \phi$, $G\#7$, $C\#^{mi}$, and $F\#^{mi}7 B7$. A note "(SWING:)" is written above the $F^{Maj}7$ chord.
- Third Section:** Features a melodic line with a $A7(b5)$ chord. Chords in the bass line include $C\#^{mi}$, $F\#^{mi}7 B7$, $C\#^{mi}$, E , and $F\#^{mi}7$. A note "(SOLO:)" is written above the $F\#^{mi}7$ chord.
- Fourth Section:** Melodic line with chords A^{Maj}/E , $G\#^{Maj}/E$, and G^{Maj}/E . Bass line chords include G , $B7$, $F\#^{Maj}/E$, F^{Maj}/E , E^{Maj} , and $F^{Maj}7$.
- Fifth Section:** Melodic line with chords $G\#7$, $C\#^{mi}$, $D\# \phi$, $G\#7$, and $C\#^{mi}$. Bass line chords include $C\#^{mi}$, $D\# \phi$, $G\#7$, and $C\#^{mi}$. A note "(8rb.)" is written above the $D\# \phi$ chord, and "(Loco)" is written below the $D\# \phi$ chord.
- REPEATS:** A section with a melodic line and bass line chords $F\#^{mi}7 B7$, $C\#^{mi}$, $G\#7$, $C\#^{mi}$, $D\# \phi$, and $G\#7$.
- TO END:** A final melodic line and bass line with chords $A\# \phi$, $G\#7$, $C\#^{mi}$, $D\# \phi$, $G\#7$, $C\#^{mi}$, $D\# \phi$, $G\#7$, $C\#^{mi}$, $D\# \phi$, $G\#^{mi}7$, $C\#^{mi}$, and $D\# \phi$.

SPRING CAN REALLY HANG YOU UP THE MOST

DMaj7 CMaj7 DMaj7 CMaj7 DMaj7 Bmi7 Emi7 A7 F#mi7 B7(b9)

G#6 Gmi7 Bmi7 E7 Emi7 A7 DMaj7 CMaj7

2. Emi7 A7 DMaj7 Ami7 DMaj7 Ami7 DMaj7

Ami7 DMaj7 Ami7 DMaj7 Dmi7 GMaj7 Dmi7 GMaj7

G#mi7 C#7 F#Maj7 Bmi7 E7 AMaj7 GMaj7 DMaj7 CMaj7

DMaj7 Bmi7 Emi7 A7 F#mi7 B7(b9) G#6 Gmi7 Bmi7 E7

Emi7 A7 F#mi7 B7(b9) Emi7 A7 DMaj7 C13 (AFTER SOLOS D.C. al CODA)

(CODA) LAST X Fmi7 Bb7 Emi7 A7 F#mi7 B7(b9)

Emi7 DMaj7 Emi7 DMaj7 C#6 C13 Bmi7 E7

Emi7 Gmi6 F#mi7 B7 Emi7 EbMaj7 DMaj7

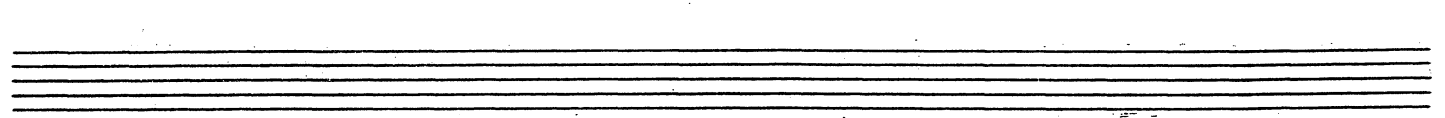

STARDUST

HOAGY CARMICHAEL

JOHN COLTRANE - "STARDUST"

STAR EYES

- Staff 1: Gmaj7, Am7, D7, Gmaj7
- Staff 2: Gmi7, C7, Fmaj7, Bb, E+7
- Staff 3: AMaj7, Aphi, D7, 2. Aphi, D7, G7
- Staff 4: Cmaj7, Cm7, F7
- Staff 5: Bbmaj7, Aphi, D7
- Staff 6: Gmaj7, Am7, D7, Gmaj7, Gmi7, C7
- Staff 7: Fmaj7, Bb, E+7, AMaj7, Aphi, D7
- Staff 8: Gmaj7, F9, E7, Am7, D7, G

342.

ST. LOUIS BLUES

W.C. HAUDY

Ami E7

1. Ami 2. Ami F7(b5) Bmi7 E° E7

A7 D7 A7

D7 A7

E7 D7 A Bmi7 E7

A A7

D7 A7 F#7(#9)

Bmi7 E7 A (C7) (Bmi7 E7)

STRAIGHT LIFE

Two empty musical staves at the bottom of the page, consisting of a grand staff with a treble clef and a bass clef.

344.

BALLAD)

STRATHORN 2

G. MULLIGAN / D. GRISIN

- Staff 1: E^{Maj7}/B , $F\#b/B$, E^o/B , E^{Maj7}/B , $E^o(A7)/B$, A^{mi7}
- Staff 2: E^{Maj7} , B^7sus , E^{Maj7}/B , $F\#b/B$, $E^o(A7)/B$, E^{Maj7}/B (with triplet)
- Staff 3: $E^o(A7)/B$, A^{mi7} , E^{Maj7} , $Bb7$, A^{Maj7} (with triplet), B/A (with triplet)
- Staff 4: A^{mi7} , G^{Maj7} , $D/F\#$, G/D , $G\#^{mi7}$, $C\#7$, $F\#^{Maj7}$, $C7$
- Staff 5: A^{Maj7}/B (with triplet), E^{Maj7}/B (with triplet), $F\#b/B$, $E^o(A7)/B$ (with triplet), E^{Maj7}/B (with triplet)
- Staff 6: $E^o(A7)/B$, A^{mi7} , E^{Maj7}/B (with triplet), A^{mi7} , E^{Maj7}/B (with triplet), B^7sus

GERRY MULLIGAN - "IDOL GOSSIP"

(MED. UP SWING)

STRODE RODE

Chords: Gmi⁷ A ϕ D+⁷ Gmi⁷ A ϕ D+⁷

Chords: Gmi⁷ A ϕ D+⁷ Gmi⁷ A ϕ D+⁷

Chords: Eb⁷ D+⁷ Gmi⁷

Chords: Cmi⁷ F⁷ Gmi⁷ A ϕ D+⁷

Chords: Gmi⁷ A ϕ D+⁷ Gmi⁷ A ϕ D+⁷

Chords: Gmi⁷ A ϕ D+⁷ Gmi⁷ A ϕ D+⁷

Chords: Eb⁷ D+⁷ Gmi⁷

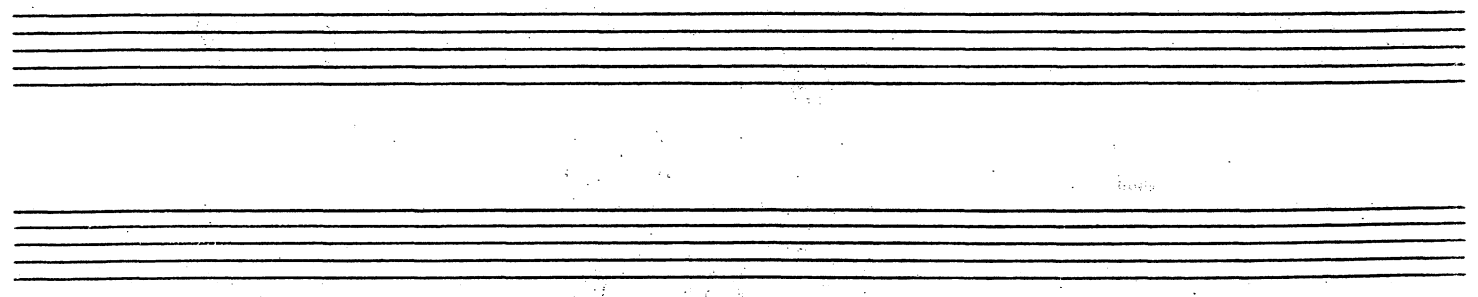

346.

(MED. GROOVE)

STROLLIN'

HORACE SILVER

Chords and notes across the staves:

- Staff 1: EbMaj7, F#mi7 B7, Fmi7 Bb7
- Staff 2: EbMaj7, Bbmi7 Eb7, Ami7 D7
- Staff 3: Gmi7, Cmi7, Fmi7, Bb7
- Staff 4: EbMaj7, Cmi7, F7, Bb7
- Staff 5: EbMaj7, F#mi7 B7, Fmi7 Bb7
- Staff 6: EbMaj7, Bbmi7 Eb7, Ami7 D7
- Staff 7: Gmi7, Cmi7, F7, G#mi7 C#7
- Staff 8: Gmi7 C7, Fmi7 Bb7, EbMaj7 Cmi7, Fmi7 Bb7

(CODA ON LAST X ONLY)

Chords and notes across the staff:

- Chords: EbMaj7, Ab7, Gmi7, C+7, Fmi7, Bb7, EbMaj7(#11)

HORACE SILVER - "HORACE SCOPE"

STRUTTIN' WITH SOME BAR-B-Q LULLIAN ARMSTRONG

Chord annotations include: B \flat , B \circ , F \flat , Cmi \flat , F \flat , B \flat Maj \flat , B \flat , B \flat /A \flat , G \flat , Cmi \flat , F \flat , F \sharp \circ , Gmi \flat , C \flat , F \flat , B \flat 7, E \flat , Ebmi \flat , B \flat , B \flat /A \flat , G \flat , Dmi \flat , G \flat , Cmi \flat , F \flat , B \flat , (F \flat).

SOLOS START FROM (A)

348.

$\text{♩} = 120$) SUB-CONSCIOUS-LEE LEE KONITZ

D7

Gmi

A7 Emi7 A7 DMaj7

D7 Gmi

A7 A+7 A7(b5) DMaj7

G7 CMaj7

Bb7 A7

D7 Gmi

A7

DMaj7

1.

2.

SUMMER IN CENTRAL PARK H. SELVER

Staff 2: EbMaj⁹, AbMaj⁹, Emi⁹, B⁷(b⁹).

Staff 3: Emaj⁹, Emaj⁹.

Staff 4: Emaj⁹, Emaj⁹, Emi⁹.

Staff 5: Emaj⁹, Emi⁹, Ami⁷, D⁷(b⁹).

Staff 6: G⁹Maj⁹, B⁷(b⁹ #5), Emi⁹, A¹³.

Staff 7: EbMaj⁹, AbMaj⁹, B⁷Maj⁹, Emaj⁹.

Staff 8: EbMaj⁹, Ami⁷, D⁷(b⁹).

Staff 9: B^bMaj⁹, AbMaj⁹, G⁹Maj⁹, Ami⁷, D⁷(b⁹) (D.C. al con).

Staff 10: CODA (circled), Ami⁷, D⁷(b⁹), B^bMaj⁹, AbMaj⁹, G⁹Maj⁹.

THE SUMMER KNOWS M. LEGRAND

OSCAR PETERSON / JOE PASS - "A SALLÉ PLEYEL"

Two empty musical staves.

(SAMBA) SUNSHINE EXPRESS

(AFTER SOLOS)
(D.S. al CODA)

CODA

THE SWEETEST SOUNDS

SWEET GEORGIA BROWN

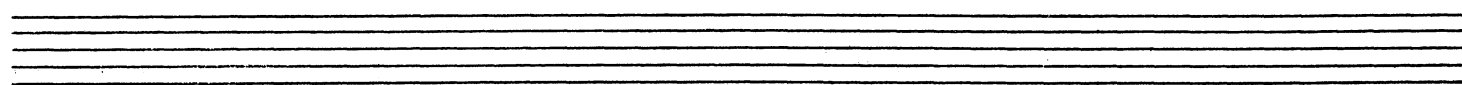

SYEEDA'S SONG FLUTE

JOHN COLTRANE

AND BS. INTRO:

A C# F#

SOLOS:

A Bb7 A Bb7 A Bb7 A Bb7

Ami Bb Ami Bb Ami Bb Ami Bb

A Bb7 A Bb7 A Bb7 A G#

F#7 E7 F#7 G#7

JOHN COLTRANE - "GIANT STEPS"

356.

SHORT RIFF

ED KAISER

JIMMY HEATH

(FAST BOP)

TADD'S DELIGHT

TADD DAMERON

Chord annotations include: C7, Cmi7, F7(b9), BbMaj7, G+7, EbMaj7, Ab7(b5), Fmi7, Bb7, F7, Dmi7, G7, Eb7, Bb, and Gmi7.

MILES DAVIS - "ROUND ABOUT MIDNIGHT"

TAKING A CHANCE ON LOVE

SONNY STITT - "GENESIS"

Two empty musical staves at the bottom of the page, intended for the score of "Sonny Stitt - Genesis".

J. MERLER
V. SCHERTZINGER

TANGERINE

Staff 1: Chords: *Ami*, *D7*, *G*, *C*, *Bmi*, *E7(b9)*

Staff 2: Chords: *Ami7*, *D7*, *Ami*, *D7*, *G*, *B♭*, *E7(#9)*

Staff 3: Chords: *Ami*, *D7*, *G*, *C#0*, *F#(#9)*

Staff 4: Chords: *B*, *C#mi*, *F#7*, *B7*, *E7(b9)*

Staff 5: Chords: *Ami*, *D7*, *G*, *C*, *Bmi*, *E7(b9)*

Staff 6: Chords: *Ami*, *D7*, *Ami*, *D7*, *F7*, *E7(#9)*

Staff 7: Chords: *Ami*, *F#♭*, *B7(#9)*, *Emi*, *A7*

Staff 8: Chords: *Ami*, *D7*, *G*, *E7(#9)*

TAUTOLOGY

LEE KONITZ

OP. 8 (a)

 Chords: E7, Ami, D7, Bmi, GMaj7.

 Chords: DMaj7(#11), C7(#11), Bb(#11), AbMaj7(#11), GMaj7, E7.

 Chords: Ami, D7, GMaj7, Cmi7, F7, C, Cmi7, Bb.

 Chords: Bmi7, E7, A7, D7, G, Ami, D7, Bmi.

TEENIE'S BLUES

OLIVER NELSON

OLIVER NELSON - "BLUES & THE ABSTRACT TRUTH"

TWISTED

WARDELL GRAY

WARDELL GRAY - "CENTRAL AVENUE"

TENDERLY

W. GROSS

OSCAR PETERSON / JOE PASS - "A SALLE PLEYEL"

THEIR'S TEARS

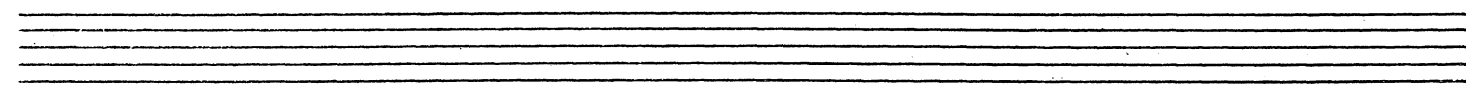

THESE FOOLISH THINGS REMIND ME OF YOU

F Dmi Gmi C7 F Dmi G9 C7

F9 Bb D7 G9 Gmi7 C7

F Dmi Gmi C7 F Dmi G9 C7

F9 Bb D7 G9 C7 F E7

Ami Dmi E9 Ami D9

C Ami F G7 C7 C0 Gmi7 C7

F D Gmi C7 F Dmi

G9 C7 F9 Bb D7

G9 C7 1. F C+7 2. F

THINGS AREN'T WHAT THEY USED TO BE

Chords and annotations visible in the score:

- Staff 1: G7 (with triplet), G7 (with triplet)
- Staff 2: G7 (with triplet), G7 (with triplet)
- Staff 3: G7 (with triplet), D7, Bb7, A7, D7(Gb7)
- Staff 4: G7(#9)
- Staff 5: C7
- Staff 6: G7, Am7
- Staff 7: D, G7, (Bb7), (A7 D7)

366.

(FAST)

THINGS TO COME

DIZZY GILLESPIE

TICKLE-TOE

BALLAD)

TILL THERE WAS YOU

M. WILSON

SONNY ROLLINS - "THE FREEDOM SUITE PLUS"

Two empty musical staves at the bottom of the page.

TIME AFTER TIME

Chord progression (from left to right):

- Measure 1: D6
- Measure 2: Bmi7
- Measure 3: Emi7
- Measure 4: A7
- Measure 5: D
- Measure 6: Bmi7
- Measure 7: Emi7
- Measure 8: A7
- Measure 9: Bmi
- Measure 10: C#7
- Measure 11: F#mi7
- Measure 12: F#7
- Measure 13: B7
- Measure 14: Emi7
- Measure 15: A7
- Measure 16: D6
- Measure 17: Bmi7
- Measure 18: Emi7
- Measure 19: A7
- Measure 20: D
- Measure 21: D7
- Measure 22: G
- Measure 23: Gmi
- Measure 24: D6
- Measure 25: Bmi7
- Measure 26: E7
- Measure 27: Gmi
- Measure 28: D6
- Measure 29: F°
- Measure 30: Emi7
- Measure 31: A7
- Measure 32: D6
- Measure 33: (Emi7 A7)

MED. SWAMP

TIPPIN'

HORACE SILVER

C A7(b9) Dmi7 G7 Emi7 A7 Dmi7 G7

C7 F F#0 Emi7 A7(b9) D7 G7

2. F F#0 Emi7 A7 Ami7 G7 C

Bmi7 E7 Bbmi7 Eb7

Ami7 (3) D7 Dø (3) G7

C A7(b9) Dmi7 G7 Emi7 A7 Dmi7 G7

C7 F F#0 Emi7 A7 Dmi7 G7 C

Two empty musical staves are provided at the bottom of the page for additional notation or practice.

TIME AFTER TIME

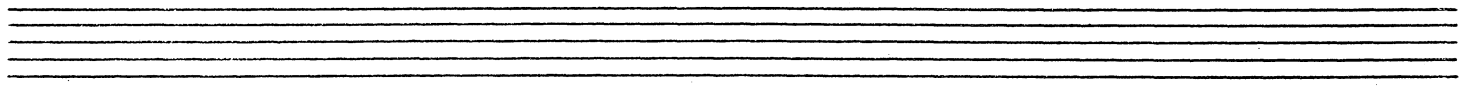

MED. SWAMP

TIPPIN'

HORACE SILVER

C A7(b9) Dmi7 G7 Emi7 A7 Dmi7 G7

C7 F F#0 Emi7 A7(b9) D7 G7

2. F F#0 Emi7 A7 Ami7 G7 C

Bmi7 E7 Bbmi7 Eb7

Ami7 (3) D7 Dphi (3) G7

C A7(b9) Dmi7 G7 Emi7 A7 Dmi7 G7

C7 F F#0 Emi7 A7 Dmi7 G7 C

THIS I DIG OF YOU

HANK NOBLEY

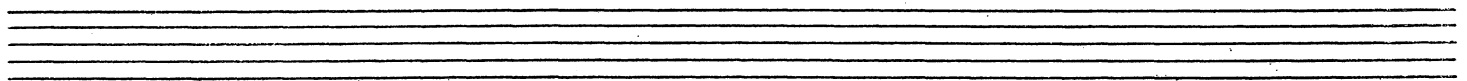

(158) THRIVING ON A RIFF CHAS. PARKER

Staff 1: Chords: C, Dmi7, G7, C. Riff: C4-D4-E4-F#4-G4-A4-B4-C5.

Staff 2: Chords: Dmi7, G7, C, C7, F, Bb7. Riff: C4-D4-E4-F#4-G4-A4-B4-C5.

Staff 3: Chords: C, Ebmi7, Dmi7, G7. Riff: C4-D4-E4-F#4-G4-A4-B4-C5. Includes a first ending bracket.

Staff 4: Chords: E7, A7. Riff: C4-D4-E4-F#4-G4-A4-B4-C5.

Staff 5: Chords: D7, Dmi7, G7. Riff: C4-D4-E4-F#4-G4-A4-B4-C5.

Staff 6: Chords: C, Dmi7, G7, C, Dmi7, G7. Riff: C4-D4-E4-F#4-G4-A4-B4-C5.

Staff 7: Chords: C7, F, Bb7, C, G7, C. Riff: C4-D4-E4-F#4-G4-A4-B4-C5.

Four empty musical staves at the bottom of the page.

TOMORROW'S DESTINY WOODY SHAW

Handwritten musical score for "Tomorrow's Destiny" by Woody Shaw. The score is written in 4/4 time and includes the following elements:

Handwritten musical score for "Little Red's Fantasy" by Woody Shaw. The score is written in 4/4 time and includes the following elements:

WOODY SHAW - "LITTLE RED'S FANTASY"

TOAD'S PLACE

JEFF LORBER

$\text{♩} = 120$

UNISON BS. & PIANO (L.H.)

$F\#9_{sus}$

$F9_{sus}$ $C7sus$ $F\#9_{sus}$ $F9_{sus}$ $F\#9_{sus}$

(RHYTHM CONTINUE SAME AS INTRO.)
(BY OPT.)

$F9_{sus}$ $E9_{sus}$

$A7$ $Bmi7$

$E9$ $Bmi7$ $Ami7$ $C7sus$ $C\#7sus$ $D7sus$ (to Solo After D.S.)

$F9_{sus}$ $C7sus$ $F\#9_{sus}$ $F9_{sus}$ $F\#9_{sus}$ (D.S. to Solos)

(TOAD'S PLACE Pt. 2)

SOLOS:

G9 F9 G9 E9

INTO LINE BETWEEN SOLOS

2 2

E9 A7 Bmi7

E9 Bbmi7 Ami7 C7sus C#7sus D7sus

JEFF LORBER - "WATER SIGN"

76.

(UP)

TRANE'S BLUES

JOHN COLTRANE

TENOR MADNESS

SONNY ROLLINS

(MED. BLUES)

TURNAROUND

ORNETTE COLEMAN

TWO NOT ONE

LEDDIE TRISTANO

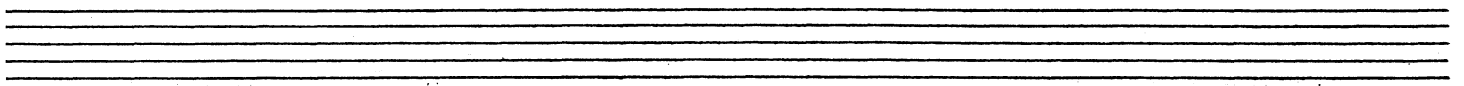

(SAMBA)

VONETTA

Solos: Emi7 CMaj7

EARL KLUGH - "EARL KLUGH"

♩=138)

WALKIN' SHOES

GERRY MULLIGAN

(Bmi7 E7)

Empty musical staff.

Empty musical staff.

A WALKIN' THING

BENNY CARTER

Chordal accompaniment includes the following chords (written above or below the staff):

- Emi
- Emi/D
- C#°
- CMaj7
- Emi/B
- Ami7
- Emi/G
- F#°
- B7
- Emi
- Emi/D
- C#°
- CMaj7
- Emi/B
- Ami7
- Emi/G
- F#°
- B7
- Emi
- Ami
- Emi
- Dmi7
- G7
- CMaj7
- Dmi7
- G7
- CMaj7
- Dmi7
- G7
- CMaj7
- C#mi7
- F#7
- B7
- Emi
- Emi/D
- C#°
- CMaj7
- Emi/B
- Ami7
- Emi/G
- F#°
- B7
- Emi
- Emi/D
- C#°
- CMaj7
- Emi/B
- Ami7
- Emi (F#° B7)

WALK TALL

CANNONBALL ADDERLY

A7 D7 A7 D7 A7 D7 A7 D7

A7 D7 A7 D7 A7 D7 A7 D7

C#mi7 F#mi7 E7sus

Bmi7 C#mi7 DMaj7 C#mi7 F#mi7

Bmi7 E7sus

MP A7 D7 A7 D7

BOSSA)

WATCH WHAT HAPPENS

MICHEL LE GRAND

FMaj7 F6 G9

Gmi7 C9 Gmi7 C7

1. FMaj7 F#Maj7 GMaj7 F#Maj7

2. FMaj7 F#Maj7 GMaj7 G#Maj7

AMaj7 A6 AMaj7 A6 Ami7 D9 Ami7 D9

G G6 GMaj7 Gmi7 C7

FMaj7 F6 G9

Gmi7 C7 Gmi7 C9 F F#6 E6

F F#6 E6 FMaj7 (Gmi7 C7)

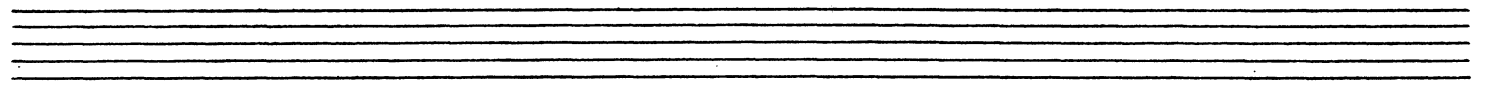

WATERCOLORS

(STRAIGHT 8ths)

Chords: F^{Maj}7, C⁷sus, E^b6, C^{Maj}7(#5), F^{Maj}7, A⁷, E^bMaj, D⁷, C[#]Maj⁷, A^bMaj⁷, A⁷sus, Dmi⁷, E^b7, Dmi⁷, C^{Maj}7, C⁷sus, B^b7sus, A^{Maj}7, A^b, Gmi⁷, F[#]Maj⁷, B^bmi, G[#], E^b7/G, C[#]Maj⁷/F, C⁷(b9), Dmi, Ami/C

1. B^bMaj⁷

2. SOLOS: B^bMaj⁷

Ami⁷ (4x's) E^bMaj⁷ Dmi⁷ (4x's)

Cmi⁷ F⁷sus Cmi⁷ F⁷sus

(LAST X: Cmi⁷ C[#]mi⁷ F[#]7

WATER SIGN

JEFF LORBER

FUNK: G9

Dmi7 Cmi7 F7 BbMaj7 A7 Dmi7 Cmi7 F7

F9 F#9 G9
 4/4 7/4

BbMaj7 A7alt.

WATERSIGN Pg. 2

B♭Maj⁷ A⁷alt. Dmi⁷ Cmi⁷ F⁷ B♭Maj⁷ A⁷alt.

(BS. PATTERN FROM INTRO:)

SOLOS:

G⁹

B♭Maj⁷ A⁷alt. Dmi⁷ Cmi⁷ F⁷ B♭Maj⁷ A⁷alt. Dmi⁷ Cmi⁷ F⁷

B♭Maj⁷ A⁷alt. Dmi⁷ Cmi⁷ F⁷ B♭Maj⁷ A⁷alt. G⁹

JEFF LOBER FUSION - "WATERSIGN"

MELODY

THE WAY YOU LOOK TONIGHT

TAKE CODA EVERY CHORUS)

SONNY ROLLINS - "SONNY ROLLINS"

JIM HALL - "JIM HALL LIVE"

WEEKEND BLUES

ED KAISER

Two empty musical staves at the bottom of the page.

(SLOW BALLAD) WHAT'S NEW

Staff 1: A7 D6 Bmi7 Cmi7 F7 BbMaj7 (Gmi7)

Staff 2: Eφ A7 Dmi Dmi/C BbMaj7 A7

Staff 3: D Bmi7 [1. Emi7 Eb7] [2. Ami7 Ab7]

Staff 4: G6 Emi7 Fmi7 Bb7 EbMaj7 Cmi7 Aφ D7

Staff 5: Gmi Bb7 Aφ Ab7 Gmi(A7) Gmi/F Eφ Eb7

Staff 6: D6 Bmi7 Cmi7 B7 BbMaj7 (Gmi7) Eφ A7

Staff 7: Dmi Dmi/C BbMaj7 A7 φ D6 (Emi7 A+7)

CODA (LAST X: ONLY) 3

DMaj7 EbMaj7 DMaj7

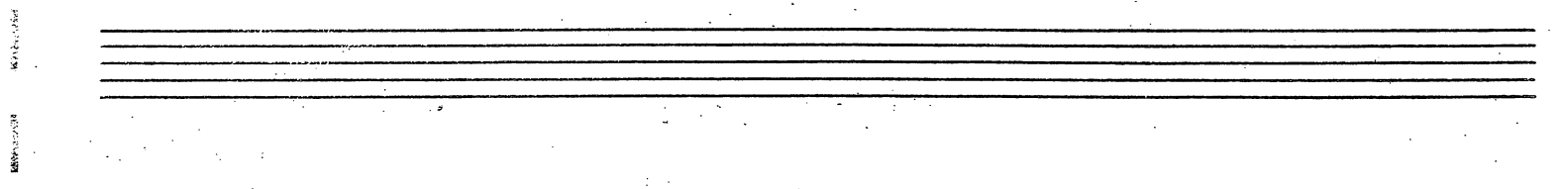

WHEN LIGHTS ARE LOW B. CARTER

Chords and notes visible in the score include:

- Measures 1-2: G^{Maj7}, A^{mi7}, B^{mi7}, A^{mi7}, G^{Maj7}, A^{mi7}
- Measures 3-4: B^{mi7}, E⁷(#9), A^{mi7}, F⁷, E⁷
- Measures 5-6: A^{mi7}, D⁷, G^{Maj7}, D⁷(#9/5), G^{Maj7}, D^{mi7}, G⁷
- Measures 7-8: C^{Maj7}, D^{mi7}, E^{mi7}, D^{mi7}, C^{Maj7}, D^{mi7}, E^{mi7}, A⁷(#9)
- Measures 9-10: D^{mi7}, B^{b7}, A⁷, D^{mi7}, G⁷, C^{Maj7}, D⁷(#9/5)
- Measures 11-12: G^{Maj7}, A^{mi7}, B^{mi7}, A^{mi7}, G^{Maj7}, A^{mi7}, B^{mi7}, E⁷(#9)

Additional notes and markings include triplets (circled '3'), first and second endings (marked '1.' and '2.'), and a key signature change to F# minor in measure 5.

Empty musical staves at the bottom of the page, consisting of two blank grand staves (treble and bass clefs).

WHISPER NOT

BENNY GOLSON

Chords: Dmi, Dmi/C, B ϕ , E7(b9), Ami, Ami/G, F# ϕ , B7(b9), Emi, C# ϕ , F#mi7, B7(b9), Emi7, F#mi7, Gmi7, A7(b9), Dmi, Dmi/C, B ϕ , E7(b9), Ami, Ami/G, F# ϕ , B7, Emi, Emi/D, F#mi, B7(b9), Emi, F#mi, Gmi7, C7, B ϕ , E7(b9), Ami7, D7, F# ϕ , B13(b9), E ϕ , A13(b9), Dmi, Dmi/C, B ϕ , E7, Ami, Ami/G, F# ϕ , B7, Emi, C# ϕ , F#mi7, B7(b9), Emi, Fine, Bb7, A7.

Solo section for A (After Solos) (For Out). This section includes a boxed-in solo line and a double bar line with first and second endings.

Chords: Dmi, Dmi/C, B ϕ , E7(b9), Ami, Ami/G, F# ϕ , B7, Emi7, C# ϕ , F#mi7, B7, A7, (D.S. al Fine).

(MED BALLAD)

WHO CAN I TURN TO

LESLIE BRICUSSE
ANTHONY NEWLEY

THE WHOPPER

DAT METHENY

VAMP:
♩

(D.S. al fine)

GARY BURTON - "PASSENGERS"

WILLOW WEEP FOR ME

ANN ROUNDELL

WOW

- Staff 1: Amii¹¹, D⁷, G⁶, Amii⁷, Bmi⁷, BbMaj⁷
- Staff 2: AMaj⁷, Abmi⁷, GMaj⁷, G#⁰
- Staff 3: Amii¹¹, D⁷, G⁶, Amii⁷, Bmi⁷, BbMaj⁷
- Staff 4: AMaj⁷, Abmi⁷, GMaj⁷
- Staff 5: Dmi⁷, G⁷, CMaj⁷
- Staff 6: A⁷(b5), D⁷(b5)
- Staff 7: Amii¹¹, D⁷, G⁶, Amii⁷, Bmi⁷, BbMaj⁷
- Staff 8: AMaj⁷, Abmi⁷, GMaj⁷, G#⁰

WRONG IS RIGHT

PAT METHENY

WORK SONG

NAT ADDERLY

CLIFFORD JORDAN

YOU BETTER LEAVE IT ALONE

YANA AMINA

GEORGE DUKE

INTRO:

Am⁷/D Dmi⁷/G Am⁷/D

Dmi⁷/G Cmi⁷

F⁷sus Bbmaj⁷ Cmi⁷ F⁷sus

Am⁷/D Dmi⁷/G CMaj⁷

Dmi⁷/G D⁷sus Fmi⁷

Ebmaj⁷ AbMaj⁷

Ebmaj⁷ AbMaj⁷

$\text{♩} = 224$

YARBIRD SUITE

CHARLIE PARKER

Two empty musical staves at the bottom of the page.

402.

YOU STEPPED OUT OF A DREAM

KAHU
BROWN

YOU'D BE SO NICE TO COME HOME TO

Staff 1: Chords: (F#7), Bmi⁶, F#7, Bmi⁶

Staff 2: Chords: Ami⁷, D7, GMaj⁷

Staff 3: Chords: C#mi⁷, F#7, Bmi, Bmi/A

Staff 4: Chords: G#^o, (C#7), (Gmi⁷), (C1), (F#7), C#mi⁷, F#7

Staff 5: Chords: Bmi⁶, F#7, Bmi⁶

Staff 6: Chords: Ami⁷, D7, GMaj⁷, (C#7), F^o, F#mi⁷, (F#7), A#^o, Bmi⁷

Staff 7: Chords: E7, A7, DMaj⁷

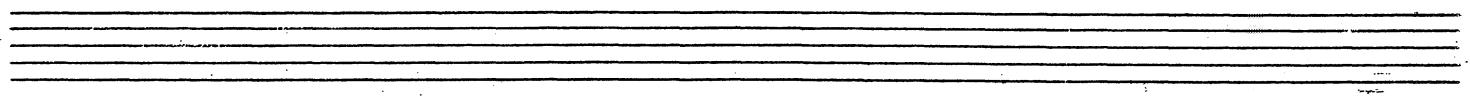

BIG "P"

TIMMY LEATH

(EVEN 8THS)

BILL'S HIT TUNE

BOHEMIA AFTER DARK

ADDERLY

Four empty musical staves at the bottom of the page, consisting of two sets of five-line staves.

(MED. MARCH-LIKE)

HI-FLY

RANDY WESTON

(MARCH) E_{mi}^7 A^7 $DMaj^7$ G^7 $F\#_{mi}^7$ E_{mi}^7 (A^7)

D_{mi}^7 G^7 C^b $C\#13$ 2. $E \phi$

$A^7(b9)$ $G^7(b9)$ $E \phi$

$A^7(b9)$ $D \phi$ $G^7(b9)$ $F\#_{mi}^7 B^7$ $F_{mi}^7 B^b7$

(MARCH) E_{mi}^7 A^7 $DMaj^7$ G^7 $F\#_{mi}^7$ E_{mi}^7 (A^7)

D_{mi}^7 G^7 C^b $C\#13$

BYRD LIKE

FREDDIE HUBBARD

G^7 C^7 $C\#^o$ G^7

C^7 $C\#^o$ B_{mi}^7 B_{mi}^7

A_{mi}^7 $D^7(b9)$ G^7 $E^7(b9)$ A_{mi}^7 D^7

GEORGE CABLES - "VISIONS"

08.

(MED. SLOW)

DECISION

SAMMY ROLLINS

(BRIGHT)

LUNAR TUNE

BOOKER ERVIN

(MED. SWING)

LITTLE ROOTIE TOOTIE

Chords and notes visible in the score include:

- Staff 1: B♭Maj⁷, Gmi⁷, Cmi⁷, F⁷, Dmi⁷, Gmi⁷
- Staff 2: Cmi⁷, F⁷, B♭Maj⁷, B♭⁷/D, E♭⁷, E⁰
- Staff 3: B♭Maj⁷, Gmi⁷, Cmi⁷, F⁷, B♭Maj⁷, F⁷/A, B♭Maj⁷
- Staff 4: Bmi⁷, E⁷, E♭Maj⁷, Emi⁷, A⁷, A⁰, D⁷
- Staff 5: G⁷, Gmi⁷, C⁷, E♭mi⁷, A♭⁷, C♯mi⁷, F^{♯7}
- Staff 6: B♭Maj⁷, Gmi⁷, Cmi⁷, F⁷, Dmi⁷, Gmi⁷, 2 Cmi⁷, F⁷
- Staff 7: B♭Maj⁷, B♭⁷/B, 2 E♭⁷, E⁰, B♭Maj⁷, F⁷/A, B♭ (F⁷)

Four empty musical staves at the bottom of the page.

(LATIN JAZZ)

MANTECA

1947 - GILLESPIE
ELL FULLER

Eleventh staff of music, treble clef. It contains a series of diagonal slashes, indicating a section where the notes are not written or are to be improvised.

THE SCENE IS CLEAN

TADD DAMERON

[LATIN: Eb7]

(SWING: Dmi7 G7(b9) Cmi7 F7 Bbmi7 Eb7 Aø D7)

Cmi7 F7 Dmi7 G7(b9) Cmi7 F7 Dmi7 G7(b9)

1. Cmi7 Ebmi7 Ab7 Ami7 D+7

G Maj7 Dmi7 G7 CMaj7 FMaj7 Eø A7(b9)

2. Cmi7 Ebmi7 Ab7 Dmi7 G7(b9)

Cmi7 F7 BbMaj7 EbMaj7 Eø A7(b9)

2.

ED. JAZZ)

A SLEEPIN' BEE

LEO ROBIN

- Staff 1: FMaj7, F#6, FMaj7, E7(b9), Eb7(#11), D7(#9)
- Staff 2: C7, A7(b9), D7(b9)
- Staff 3: Gmi7, C7, FMaj7, F#6
- Staff 4: Eb7, EbMaj7, Gmi7, C7sus, (3)
- Staff 5: G#mi7, C#7, Gmi7, C7, FMaj7/C
- Staff 6: A7, D7(#9), Gmi7/C, Ami7/C
- Staff 7: Eb7/C, C7sus, FMaj7, F#6

THREE BASE HIT

- Staff 1: B_{mi}^7 (with \hat{F} and \hat{A} above), $C\#^{\flat}$, $F\#^7(\#9)$, $C^7(b5)$, B_{mi}^7 (with \hat{A} above).
- Staff 2: B_{mi}^7 , $E_{b7}(\#9)$ (with \hat{F} and \hat{P} above).
- Staff 3: $G\#_{mi}^7$, $C\#^7$, $F\#_{mi}^7$, B^7 .
- Staff 4: E_{Maj}^7 , A_{Maj}^7 , $A^7(b9)$ (with $b13$ below), $D^7(b5)$ (with T below), E_{bMaj}^7 .

- Staff 6: $E_{b7}^{alt.}$, $G\#_{mi}^7$ (with \hat{F} and \hat{A} above), $A_{Maj}^7(\#11)$, and a "2" above a double bar line.

Four empty musical staves at the bottom of the page.

WEBB CITY

BUD POWELL

MusicLifeUSA.com