

393

FIFTH
EDITION

THE REAL BOOK

FOREWORD

The Real Book in BASS CLEF is the first transposition book of its kind. The Real Book is the answer to the fake book. It is an alternative to the plethora of poorly designed, illegible, inaccurate, badly edited volumes which abound on the market today. The Real Book is extremely accurate, neat, and is designed, above all, for practical use, and every effort has been made to make it enjoyable to use. Here are some of the salient features:

1. FORMAT

- a. The book is professionally copied and meticulously checked for accuracy - in melody, harmony and rhythms.
- b. Standards and other short forms are on wide spaced, 9 stave paper. All others are on double staff system with chords underneath for easy reading.
- c. Form within each tune, in terms of both phrases and larger sections are clearly delineated and placed in obvious visual arrangement.
- d. All two page tunes open to face one another.
- e. All standard type tunes remain true to their original harmonies with little or no reharmonization except for modern notation and in the case of some turnarounds. Many of the modern jazz tunes were taken directly from the composers' own lead sheets or individually transcribed from their recordings.

2. SELECTION OF TUNES AND EDITING

- a. Major jazz composers of the last 30 years are concentrated on, with special attention to the last decade.
- b. Many standards and Broadway show tunes which have become part of the jazz repertoire vis-a-vis Bill Evans and others are included.
- c. While some commonly played tunes are absent from the book, many of the classics are here, including bop standards and a good helping of Duke Ellington masterpieces.
- d. Special attention has been paid to the giants of the last 15 years or so - Miles, Coltrane, Wayne Shorter, Mingus, and to the new wave of current writers - Carla Bley, Chick Corea, Mike Gibbs, Keith Jarrett, Steve Kuhn, Steve Swallow.
- e. Complete transcriptions of many current album cuts, some as yet unreleased, complete with horn arrangements and written rhythm figures, are included.

3. SOURCE REFERENCE

- a. The composer(s) of every tune is listed.
- b. Wherever possible, one or more examples of jazz recordings of the tunes are listed. (The tunes are not necessarily taken from those particular sources, however).

The Real Book was painstakingly created because the editors care about music and want it to be well played and fun to play by you, the musician. "Enjoy!"

A

A CALL FOR ALL DEMONS	1
A CHILD IS BORN	2
A FAMILY JOY	4
A FINE ROMANCE	3
A FOGGY DAY	6
X A NIGHT IN TUNISIA	7
AFRICAN FLOWER	8
AFRO BLUE	9
AFTERNOON IN PARIS	10
AIREGIN	11
ALICE IN WONDERLAND	12
X ALL BLUES	13
ALL IN LOVE IS FAIR	14
ALL MY TOMORROWS	15
ALL OF ME	16
ALL OF YOU	17
X ALL THE THINGS YOU ARE ...	18
ALONE TOGETHER	19
ANA MARIA	20
AND NOW, THE QUEEN	22
AND ON THE THIRD DAY	23
ANGEL EYES	24
ANTHROPOLOGY	25
APRIL IN PARIS	26
APRIL JOY	27
ARISE, HER EYES	28
ARMAGEDDON	30
AROUND AGAIN	22
AS TIME GOES BY	31
AU PRIVAVE	32
AUTUMN IN NEW YORK	33
X AUTUMN LEAVES	36
AY, ARRIBA!	34

B

BALLET	37
BATTERIE	38
X BEAUTIFUL LOVE	39
BEAUTY AND THE BLAST	40
BENEATH IT ALL	41

B Cont.

BESSIE'S BLUES	42
BEWITCHED	43
BIG NICK	44
BITTER SUITE IN THE OZONE	45
BLACK DIAMOND	46
BLACK NARCISSUS	47
BLACK NILE	48
X BLACK ORPHEUS	49
BLESSED RELIEF	50
BLUE BOSSA	51
BLUE COMEDY	52
BLUE IN GREEN	53
X BLUE MONK	54
BLUE ROOM	55
X BLUESETTE	56
BLUES FOR ALICE	57
BLUE TRAIN	58
BODY AND SOUL	59
BOP LICITY	60
BOSTON MARATHON	61
BRAINVILLE	62
BRIGHT SIZE LIFE	64
BROADWAY BLUES	65
BROWNOUT	66
BUT BEAUTIFUL	67
BUTTERFLY	68

C

CANYON SONG	72
CAPTAIN MARVEL	70
CEORA	73
CENTRAL PARK WEST	156
CHEGA DE SAUDADE	74
CHELSEA BELLS	76
CHELSEA BRIDGE	77
CHEROKEE	78
CHICKEN FEATHERS	79
CHILDREN'S SONG	80
CHIPPY	85
COLORS OF CHLOE	82
COME SUNDAY	88

COMO EN VIETNAM	86
CON ALMA	89
CONCEPTION	90
CONFERENCE OF THE BIRDS	91
CONFIRMATION	92
CORAL	93
CORCOVADO	94
COTTONTAIL	95
COULD IT BE YOU	96
COUNTDOWN	97
COUNTRY ROADS	98
CRESCENT	99
CRYSTAL SILENCE	100

D

DAAHOUD	101
DANCING ON THE CEILING	102
DARN THAT DREAM	103
DAYS AND NIGHTS WAITING	104
DAYS OF WINE AND ROSES, THE	105
DAY WAVES	106
DEARLY BELOVED	107
DEAR OLD STOCKHOLM	108
DELORES	109
DELUGE	116
DE NOIS DE AMOR O'VAZIO	110
DESAFINADO	112
DESERT AIR	114
DEXTERITY	117
DJANGO	120
DOIN' THE PIG	118
DOLPHIN, THE	121
DOLPHIN DANCE	122
DOMINO BISCUIT	123
DONNA LEE	124
DON'T BLAME ME	125
DON'T GET AROUND MUCH ANYMORE	126
DUKE, THE	127
12-4 2-4/DUPLICITIES	128

E

EASY LIVING	129
EASY TO LOVE	130
ECCLESIASTICS	131
EIDERDOWN	132
EIGHTY ONE	134

EL GAUCHO	135
ELIZETE	136
EMPATHY	137
EPISTROPHY	138
EQUINOX	139
EQUIPOISE	140
E.S.P.	141
EXERCISE #3	142
EXERCISE #6	143

F

FABLES OF FAUBUS	144
FALL	146
FALLING GRACE	147
FALLING IN LOVE WITH LOVE	148
FEE-FI-FO-FUM	149
FEELINGS AND THINGS	150
FIELDS WE KNOW, THE	151
FIVE HUNDRED MILES HIGH	152
502 BLUES	153
FLAGS	156
FOLLOW YOUR HEART	154
FOOTPRINTS	157
FOREST FLOWER	158
FOR HEAVENS SAKE	159
FORTUNE SMILES	160
FOUR	161
FOUR ON SIX	162
FOUR WINDS	163
FREDDIE THE FREELoader	164
FREEDOM JAZZ DANCE	165

G

GARY'S WALTZ	166
GEMINI	167
GENERAL MOJO'S WELL LAID PLAN	168
GENTLE RAIN	169
GIANT STEPS	170
GIRL FROM IPANEMA, THE	171
GLORIA'S STEP	172
GOD BLESS THE CHILD	173
GOLDEN LADY	174
GOODBYE PORKPIE HAT	175
GOOD EVENING MR. AND MRS. AMERICA	176

G Cont.

GRAND CENTRAL	178
X GREEN DOLPHIN STREET	179
GREEN MOUNTAINS	180
X GROOVIN' HIGH	181
GROW YOUR OWN	182

H

HALF NELSON	184
HASSAN'S DREAM	185
HAVE YOU MET MISS JONES ...	186
HEAVEN	187
HELLO, YOUNG LOVERS	188
HEMNINGER FLATS	190
HERE'S THAT RAINY DAY	191
HERZOG	192
HEY THERE	194
HOLD OUT YOUR HAND	195
HOTEL HELLO	198
HOTEL OVERTURE	196
HOTEL VAMP	197
HOUSE OF JADE	201
HOW HIGH THE MOON	202
HOW INSENSITIVE	203
HOW MY HEART SINGS	204
HULLO, BOLINAS	205

I

I CAN'T GET STARTED	208
ICARUS	206
I COULD WRITE A BOOK	209
ICTUS	38
IDA LUPINO	210
IF YOU NEVER COME TO ME ...	212
I GOT IT BAD	213
I LET A SONG GO OUT OF MY HEART	214
I LOVE YOU	215
X I'LL REMEMBER APRIL	218
I'M ALL SMILES	216
I MEAN YOU	219
IMPRESSIONS	220
I'M YOUR PAL	221
IN A MELLOW TONE	222
X IN A SENTIMENTAL MOOD	223
INCHWORM	224
INDIAN LADY	225

I Cont.

INNER URGE	229
INSIDE IN	226
INTERPLAY	230
INTREPID FOX	231
IN YOUR OWN SWEET WAY	232
IN YOUR QUIET PLACE	233
INVITATION	234
X I REMEMBER CLIFFORD	235
IRIS	236
I SHOULD CARE	237
ISN'T IT ROMANTIC	238
ISOTOPE	239
ISRAEL	240
IT DON'T MEAN A THING	241
IT'S A RAGGY WALTZ	242

J

JELLY ROLL	243
JINRIKISHA	244
JORDU	245
JOURNEY TO RECIFE	246
JOY SPRING	247
JU-JU	248
JUMP MONK	250
JUNE 15th, 1967	252
JUST FRIENDS	249

L

LADY BIRD	256
LA FIESTA	254
LAMENT	257
LAS VEGAS TANGO	258
LAZY BIRD	259
LEROY THE MAGICIAN	260
LIE AWAKE	261
LIKE SOMEONE IN LOVE.....	262
LIMEHOUSE BLUES	263
LITHA	264
LITTLE B'S POEM	266
LITTLE NILES	267
LITTLE WALTZ	270
LITURGY	268
LONG AS YOU KNOW YOU'RE LIVING YOURS	271
LONG AGO AND FAR AWAY	272

L Cont.

LONNIE'S LAMENT 273
 LOOK TO THE SKY 274
 LOOKING BACK 275
 LUCKY SOUTHERN 276
 LULLABY OF BIRDLAND 277
 LUSH LIFE 278

M

MAGICIAN IN YOU, THE 280
 MAIDEN VOYAGE 281
 MAJOONG 286
 MALLETT MAN 282
 MAN IN THE GREEN SHIRT 284
 MAY DANCE 287
 MEDITATION 288
 MEMORIES OF TOMORROW 289
 MEMPHIS UNDERGROUND 305
 MEVLEVIA 290
 MICHELLE 292
 MIDNIGHT MOOD 293
 MILANO 294
 MINORITY 295
 MISTY 296
 MIYAKO 297
 MOLTEN GLASS 298
 MOMENT'S NOTICE 299
 MONTAGE 300
 MOOD INDIGO 301
 MOONCHILD 93
 MOON GERMS 302
 MORE I SEE YOU, THE 303
 MOTHER OF THE DEAD MAN 304
 MR. P.C. 305
 MY FAVORITE THINGS 306
 MY FOOLISH HEART 307
 MY FUNNY VALENTINE 308
 MY LITTLE BOAT 309
 MY ONE AND ONLY LOVE 310
 MY ROMANCE 311
 MY SHIP 314
 MYSTERIOUS TRAVELER 312

N

NAIMA 315

N Cont.

NARDIS 316
 NEFERTITI 317
 NEVER WILL I MARRY 318
 NICA'S DREAM 319
 NIGHT AND DAY 320
 NIGHT DREAMER 321
 NIGHT HAS A THOUSAND EYES ... 322
 NIMBUS 323
 NONSEQUENCE 324
 NOSTALGIA IN TIMES SQUARE ... 326

O

OLEO 327
 OLHOS DE GATO 328
 ONCE I LOVED 329
 ONE FINGER SNAP 330
 ONE NOTE SAMBA 331
 OPEN YOUR EYES, YOU CAN FLY . 332
 ORBITS 334
 ORNITHOLOGY 335
 OUT OF NOWHERE 336

P

PASSION DANCE 337
 PEACE 340
 PEACHES EN REGALIA 338
 PEARLIE'S SWINE 341
 PEE WEE 342
 PEGGY'S BLUE SKYLIGHT 343
 PENSATIVA 344
 PENT-UP HOUSE 346
 PERI'S SCOPE 347
 PFRANCING (NO BLUES) 348
 PINOCCHIO 349
 PITHYCANTHROPUS ERECTUS 350
 PLAYED TWICE 351
 PORTSMOUTH FIGURATIONS 352
 PRELUDE TO A KISS 353
 PRINCE OF DARKNESS 354
 PUSSY CAT DUES 355

Q

QUIET NOW 356

R

RAVEN, THE.....	357
REAL GUITARIST, THE.....	358
RECORDAME.....	359
RED CLAY.....	362
REINCARNATION OF A LOVEBIRD.....	360
RESOLUTION.....	363
'ROUND MIDNIGHT.....	364

S

SAGA OF HARRISON CRABFEATHERS..	365
SAME SHAME.....	366
SATIN DOLL.....	367
SCOTCH 'N' SODA.....	368
SCRAPPLE FROM THE APPLE.....	369
SEA JOURNEY.....	370
SELF PORTRAIT IN 3 COLORS.....	372
SEMBLENCE.....	373
SENROR MOUSE.....	374
SERENADE TO A CUCKOO.....	377
SEVEN COME ELEVEN.....	378
SEVEN STEPS TO HEAVEN.....	379
SHADES OF LIGHT.....	380
SHADOW OF YOUR SMILE.....	381
SIDEWINDER.....	382
SING ME SOFTLY OF THE BLUES.....	383
SKATING IN CENTRAL PARK.....	384
SLOWLY GONE, BYGONE.....	385
SOLAR.....	386
SOLITUDE.....	387
SOMEDAY MY PRINCE WILL COME.....	388
SOME OTHER TIME.....	389
SOME SKUNK FUNK.....	390
SOMETIME AGO.....	392
SONG.....	393
SONG FOR MY FATHER.....	394
SONG IS YOU, THE.....	395
SON OF MR. GREEN GENES.....	396
SOPHISTICATED LADY.....	397
SORCERER, THE.....	398
SO WHAT.....	399
SPACE CIRCUS PART 1.....	400
" " " 2.....	402
SPAIN.....	482
SPEAK NO EVIL.....	404
SPIRAL DANCE.....	405
SPRING IS HERE.....	406
STAR-CROSSED LOVERS.....	407
STELLA BY STARLIGHT.....	408

S CONT.

STEPS.....	409
STOLEN MOMENTS.....	410
STOMPIN' AT THE SAVOY.....	411
STRAIGHT, NO CHASER.....	412
STUFF.....	413
SUGAR.....	414
SUMMER SAMBA.....	415
SWEDISH PASTRY.....	416
SWEEPING UP.....	200
SWEET GEORGIA BRIGHT.....	417
SWEET HENRY.....	418
SWEET RAIN.....	419

T

TAKE FIVE.....	420
TAKE THE "A" TRAIN.....	421
TAME THY PEN.....	422
TELL ME A BEDTIME STORY.....	424
THERE IS NO GREATER LOVE.....	423
THERE WILL NEVER BE ANOTHER YOU.....	426
THEY CAN'T TAKE THAT AWAY FROM ME....	427
THINK ON ME.....	428
THREE FLOWERS.....	429
TIME REMEMBERED.....	432
TONES FOR JOAN'S BONES.....	430
TOUGH TALK.....	433
TRAIN SAMBA.....	434
TRANCE.....	435
TRISTE.....	436
TUNE-UP.....	437
TURN OUT THE STARS.....	438

U

UNQUITY ROAD.....	439
UP JUMPED SPRING.....	440
UPPER MANHATTAN MEDICAL GROUP	441

V

VASHKAR.....	442
VERY EARLY.....	443
VIRGO.....	444

W

WAIT TILL YOU SEE HER.....	445
WALKIN'.....	446
WALTER L.	447
WALTZ.....	448
WALTZ FOR A LOVELY WIFE.....	449
WALTZ FOR DERBY.....	450
WALTZIN'.....	451
WAVE.....	452
WE'LL BE TOGETHER AGAIN.....	453
WELL YOU NEEDN'T.....	454
WEST COAST BLUES.....	455
WHAT AM I HERE FOR.....	456
WHAT ARE YOU DOING THE REST..	
OF YOUR LIFE.....	457
WHAT IS THIS THING CALLED....	
LOVE.....	460
WHAT WAS.....	458
WHEN I FALL IN LOVE.....	461
WHEN SUNNY GETS BLUE.....	462
WHERE ARE YOU.....	463
WILD FLOWER.....	464

WINDOWS.....	466
WINGS OF KARMA.....	468
WITCH HUNT.....	469
WOODY'N YOU.....	470

Y

YES OR NO.....	471
YESTERDAY.....	472
YESTERDAYS.....	473
YOU ARE THE SUNSHINE OF MY LIFE..	474
YOU ARE TOO BEAUTIFUL.....	475
YOU DON'T KNOW WHAT LOVE IS.....	476
YOU TOOK ADVANTAGE OF ME.....	477
Untitled Tune.....	478
" ".....	480
" ".....	481

ADDITIONS

ALFIE.....	1
BLACK MONDAY.....	2
CONTEMPLATION.....	3
THE DISGUISE, THE SPHINX.....	4
KELO.....	5
I'M AFRAID.....	6
MR. JIN.....	7
OLINOQUI VALLEY.....	8
PERFECT LOVE, JAMALA.....	9
PLAIN JANE.....	10
REFLECTIONS.....	11
ROAD SONG.....	12
VALSE HOT.....	13

[The page contains approximately 25 sets of horizontal lines, each set consisting of three lines, providing a template for handwriting practice.]

(JAZZ
MAVRO)

A CALL FOR ALL DEMONS SUN RA 1.

EVEN BIRDS

NO CHORDS

FREE SOLOS - OR "F" BLUES

SUN RA - "ANGELS & DEMONS AT PLAY"

(²BALLAD)

A CHILD IS BORN

THAD JONES

THAD JONES MEL LEWIS - "JONES / LEWIS"

A FINE ROMANCE KERN/FIELDS^{3.}

A FAMILY JOY - MICHAEL GIBBS

4.

8va

F⁷sus⁴ D⁷sus⁴ BASS FILL

8va

Db⁷sus⁴ BASS FILL

3x 8va

Gb⁷ FINE FINE 3x

SOLO CHANGES

C⁷sus⁴ A⁷sus⁴ F^{#7}sus⁴ Eb⁷sus⁴ C⁷sus⁴

A⁷sus⁴ Ab⁷sus⁴ / /

F⁷sus⁴ D⁷sus⁴ B⁷sus⁴ Ab⁷sus⁴ F⁷sus⁴

D⁷sus⁴ Db⁷sus⁴ / / /

3x

Gb⁷ Db⁷ D.C. al FINE

A FAMILY JOY PRG 2 GARY BURTON - "COUNTRY ROADS"

6.
(MED. SWING)

A FOGGY DAY

GERSHWIN

MED. AFRO)

A NIGHT IN TUNISIA

DIZZY GILLESPIE ^{7.}

[BASS VAMP] Eb7 Dmi Eb7 Dmi Eb7 Dmi Eb7 Dmi

8. Eb7 Dmi Eb7 Dmi

3. Eb7 A7(b9) Dmi 1. Dmi 2. Dmi

A7 D7(b9) Gmi Gmi7 C7

G7 C7(b9) F6 Eb7 A7(b9) D.S. al. f

Dmi INTERLUDE: Eb7 Eb7#11

Dmi G7#11

Gmi7 Gmi7 Gb7(b9)

[SOLO BREAK]

Fmaj7 (Eb7) (A7(b9))

LEE MORGAN - "THE COOKER"

(MED. LATIN) **A** Eb mi7 **AFRICAN FLOWER** D. ELLINGTON

8. *1st x*

B *Sva*

Sva

Sva

DUKE ELLINGTON — "MONEY JUNGLE" OR "MINGUS MEETS DUKE"
 GARY BURTON — "LOFTY FAKE ANAGRAM"

(MED. FAST)

AFRO BLUE

M. SANTA MARIA 9.

(OPEN SOLO ON Fmi⁷ OR MINOR BLUES)

SWING
10.

AFTERNOON IN PARIS

JOHN LEWIS

MODERN JAZZ QUARTET - "MSQ AT THE MUSIC INN"

AIRGIN

11.
SONNY ROLLINS

Chord symbols and notes visible in the score:

- Staff 1 (Treble): Fmi, C7#9, Fmi, F7b9
- Staff 2 (Bass): Bbmi, F7b9, Bbmi, (Bb7 ONLY FOR LINE)
- Staff 3 (Bass): 1. DbMaj7, Dmi7 G7, CMaj7, Dbmi7 Gb7
- Staff 4 (Bass): CbMaj7, Cmi7 F7, BbMaj7
- Staff 5 (Bass): Bbmi7, Eb7, AbMaj7, Gb7 C7
- Staff 6 (Bass): 2. DbMaj7, Db7 G7, Cb7 Gb7, F7 B7
- Staff 7 (Bass): Bbmi7, Eb7sus4, Ab, (Gb7 C7b9)

"MILES PLAYS JAZZ CLASSICS"
MILES DAVIS - "DAVIS"

(12.)
(MED.)

ALICE IN WONDERLAND

FAIN/HILLIARD

BILL EVANS - "SUNDAY AT THE VILLAGE VANGUARD"

ALL BLUES

13.
MILES DAVIS

MILES DAVIS - "KIND OF BLUE"

(14. BALLAD)

ALL IN LOVE IS FAIR

STEVIE WONDER

S. WONDER - "INNERVISIONS" ^{RETARD} FINE

BALLAD) ALL MY TOMORROWS CAHN / VAN HEUSEN 15.

System 1:

- Staff 1: Chords: A_{mi}^7 , $D7b9$, B_{mi}^7 , Bb_{mi}^7
- Staff 2: Chords: A_{mi}^7 , B_{mi}^7 , $E7b9$, $1. A_{mi}^7$, $D7b9$, B_{mi}^7 , $E7b9$

System 2:

- Staff 1: Chords: $2. A_{mi}^7$, $D7b9$, G^7sus4 , G^7 , C_{Maj}^7 , F^7sus4
- Staff 2: Chords: G_{Maj}^7 , $C\sharp b^7$, C_{mi} , G_{Maj}^7/B , A_{mi}^7 , D^7

System 3:

- Staff 1: Chords: B_{mi}^7 , E^7 , A_{mi}^7 / B_{mi}^7 , $E7b9$, A_{mi}^7 , $D7b9$
- Staff 2: Chords: B_{mi}^7 , Bb_{mi}^7 , A_{mi}^7 , B_{mi}^7 , $E7b9$

System 4:

- Staff 1: Chords: A_{mi}^7 , $D7b9$, B_{mi}^7 , $E7b9$, A_{mi}^7 , B_{mi}^7 , C_{Maj}^7 , A_{mi}^7 , $D7b9$
- Staff 2: Chords: G^b

16.
(MED SWING)

ALL OF ME

SIMONE & MARKS

(BALLAD) ALL OF YOU COLE PORTER '17.

BILL EVANS — "LIVE AT THE VILLAGE VANGUARD"
 "MCCOY TYNER — AT NEWPORT"

18. ALL THE THINGS YOU ARE HAMMERSTEIN & KERN

SONNY ROLLINS - "SONNY MEETS HAWK"

(BALLAD) **ALONE TOGETHER** ^{19.} DIETZ & SCHWARTZ

Staff 1: Chords: Dmi, E ϕ 7, A7b9, Dmi, E ϕ 7, A7b9.

Staff 2: Chords: Dmi, A ϕ 7, D7b9, Gmi, Gmi7.

Staff 3: Chords: Bmi7, E7, Gmi7, C7, F, F7, E ϕ 7, A7.

Staff 4: First ending: 1. DMaj7, E ϕ 7, A7. Second ending: 2. DMaj7.

Staff 5: Chords: A ϕ 7, D7b9, G ϕ 7, C7b9, F, F7, E ϕ 7, A7b9.

Staff 6: Chords: Dmi, E ϕ 7, A7b9, Dmi, E ϕ 7, A7b9.

Staff 7: Chords: Dmi, Bb7, A7, Dmi, (E ϕ 7, A7).

MILES DAVIS — "COLLECTORS ITEMS"
 JIM HALL & RON CARTER — "ALONE TOGETHER"

(Pg 2. ANA MARTA)

SOLOS ON G-Phrygian

WAYNE SHORTER - "NATIVE DANCER"

Blank musical staff

22. (BALLAD) AND NOW THE QUEEN CARLA BLEY

(BRIGHT) AROUND AGAIN CARLA BLEY

PAUL BLEY - "FOOTLODSE"

(SLOWLY) AND ON THE THIRD DAY

INTRO (REPEAT FIGURE THRU-OUT)

Chords and markings in the score include: D7, CMaj7, E7, DMaj7, Gb7, E7, and E7b5. The notation includes treble clef, a key signature of one sharp (F#), and a 4/4 time signature. The piece features a melodic line with slurs and accents, and a bass line with chords and triplets. Repeat signs (double bar lines with dots) are used throughout the main section.

ENDING

ENDING (D7) FADE

GARY BURTON - "COUNTRY ROADS"

24.

ANGEL EYES

DENNIS/BRENT

Cmi^7 $C-7/Bb$ Ab^7 / $||$ $||$ $f b f f$ $D\phi^7$ G^7b9
 Cmi^7 $C-7/Bb$ Ab^7 / $||$ $||$ Cmi^7 $C-7/Bb$ Ab^7 G^7 $\textcircled{\#1}$ $||$
 2. Cmi^6 $Bbmi^7$ Eb^7 $AbMaj^7$ A^0 $Bbmi^7$ Eb^7b9
 $AbMaj^7$ $DbMaj^7$ Ami^7 D^7 G^7 Maj^7 C^7 Maj^7 $C\#mi^7$ $F\#^7$
 Dmi^7 G^7 (D.C. al CODA)

$\textcircled{\#}$ Cmi^7 $C-7/Bb$ Ab^7 $G^7alt.$ Cmi^6
 (FINE)

(BOP)

ANTHROPOLOGY

25.
CHARLIE PARKER

26.

APRIL IN PARIS

VERNON DUKE

CHARLIE PARKER — "APRIL IN PARIS"
 THELONIOUS MONK — "MONK"

(MED. EVEN 8/8)

APRIL JOY

PAT METHENY 27.

PAT METHENY - "BRIGHT SIZE LIFE"

28.

BALLAD)

ARISE, HER EYES

STEVE SWALLOW

29.

(ARISE HER EYES PG 2.)

GARY BURTON - "ALONE AT LAST"

GARY BURTON / ALICK COREA - "CRYSTAL SILENCE"

30. (JAZZ ♩=120)

ARMAGEDDON

WAYNE SHORTER

INTRO

Chords: E7 Eb7 Db7#11

Chords: Gb/c F7b9#11 Bbm7 E7 Eb7 Db7#11

Chords: Gb/c F7b9#11 Bbm7 Gb7 Bbm7 Gb7

Chords: Eb7 E7 Eb7 Gb7

Chords: Bbm7 Abm7 bDb7 Eb7 Gb7

Chords: Bbm7 Gb7 1. Bbm7#11

Chords: 2. Bbm7 B7

[NO SOLO BREAK]

WAYNE SHORTER - "NIGHT DREAMER"

(BALLAD)

AS TIME GOES BY

BILLIE HOLIDAY - "STRANGE FRUIT"

Empty musical staves for the second piece, "Strange Fruit" by Billie Holiday.

32.

AU PRIVAVE CHARLIE PARKER

CHARLIE PARKER - "SWEDISH SCHNAPPS"

AUTUMN IN NEW YORK

VERNON DUKE

Staff 1: Gmi7, Ami7, Bb6, C7, FMaj7, Gmi7, Ami7, D7b9

Staff 2: Gmi7, Ami7, Bb6, C7, A67, D7

Staff 3: Gmi7, Bmi7, Eb7, AbMaj7, D67

Staff 4: Cmi7, Dmi7, G7b9, CMaj7, C7, C+7

Staff 5: Gmi7, Ami7, Bb6, C7, FMaj7, Gmi7, Ami7 / D7 Db7

Staff 6: Cmi7, Dmi7, Ebmi6, F7, Bmi6, Abmi7, Gb7

Staff 7: Fmi7, C7, Fmi, Ab7, DbMaj7, Ab7, DbMaj7 / Ab7

Staff 8: Gmi7, Ami7, Bmi6, C7b9, Fmi

M.T.O. - "THE MODERN JAZZ QUARTET"

34.

IAI, ARRIBA! STU BALCOMB

SAMBA
(INTRO)

(Db7sus4)
DRUM ENTERS w/FILLS...

(Db7sus4)
DRUM FILLS

(SAMBA)
Bb/C C / / C

Bb/C Bb/C C / / C (2nd X)

TR
(G7sus4)

(CONTINUED NEXT PG.)

Cmaj7 (SOLO FILL)

Bbmaj7 (SOLO FILL)

G7 E7 F7 Eb7

D7 G7 C7 Bb7

AFTER SOLOS DS. 21

IAYARRIBA! 242.

36.
(MED. JAZZ)

AUTUMN LEAVES

JOHNNY MERCER

Am7 Eb A D7 F#m7 Gm7 Bb A
Cm7 Eb A F#m7 A B7 D7 Em7 Gm7
Em7 B7 D7 Em7 Gm7
F#m7 A Bb7 D7 Em7 Gm7
Am7 Eb A D7 F#m7 Gm7 Bb A
F#m7 A Bb7 D7 Em7 Eb7 F#m7 Dm7 D7
Cm7 Eb Bb7 D7 Em7 Gm7

BILLY EVANS - "PORTRAIT IN JAZZ"

(BRIGHT)

BALLET

MICHAEL GIBBS

GARY BURTON - "DUSTER"

38.

(FAST)

BATTERIE

CARLA BLEY

FINE

(VERY FAST)

ICTUS

CARLA BLEY

(FINE)

accel.

BEAUTIFUL LOVE

(BALLAD)

"BEST OF BILL EVANS"

40.

(FUNKY)

BEAUTY AND THE BEAST

WAYNE SHORTER

F7

(8) F7

[STOP TIME:] F7sus4 E7alt.

(MED. BOSSA)

Ami7 Bb7 E7alt. Ami7 Gmi7 C7#9

Fmi7 Ebmi7 Ab7 DbMaj7 C7alt. DR. FILL

F7 (Funk)

[STOP TIME:] F7sus4 E7alt.

C7alt. Bmi7 E7 Ami7 D7 C7alt.

F7 (Funk)

(D.S. al Fine) AFTER SOLOS

(OPEN SOLO ON F7)

CODA (8va)

F7

WAYNE SHORTER "NATIVE DANCER"

(FADE)

GARY ANDERSON

(MED. BALLAD) BENEATH IT ALL

Chord symbols and notes are as follows:

- Staff 1: $AbMaj7\#11$ (notes: b , e), $Gmi7$ (notes: b , e , e)
- Staff 2: $AbMaj7\#11$ (notes: b), $C^o(maj7)$ (notes: b , p)
- Staff 3: $E^bMaj7\#11$ (notes: b), $\#DMaj7$ (notes: $\#$, e , e)
- Staff 4: $B^bMaj7\#11$ (notes: $\#$, e), $A7\#9$ (notes: b , e)
- Staff 5: $B^bMaj7\#11$ (notes: p), $CMaj7\#11$ (notes: $\#$, p)
- Staff 6: $D^bMaj7\#11$ (notes: b , p)

(FINE)

42.

BESSIE'S BLUES JOHN COLTRANE

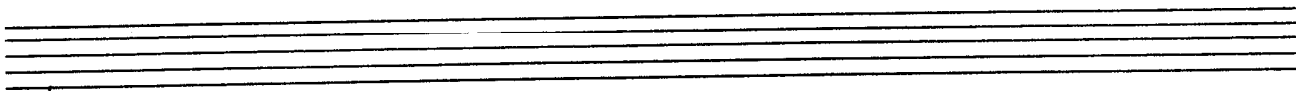

(BALLAD)

BEWITCHED

ROGERS & HART 43.

Staff 1: Chords: C, C#0, Dmi7, D#0, C/E, E7, FMaj7, F#0. Notes: D4, E4, F#4, G4, A4, B4, C5, B4, A4, G4, F#4, E4, D4.

Staff 2: Chords: C/G, D7, G7, (C7), 1. Dmi7, G7. Notes: D4, E4, F#4, G4, A4, B4, C5, B4, A4, G4, F#4, E4, D4.

Staff 3: Chords: 2. FMaj7, Emi7, A7, Dmi7. Notes: D4, E4, F#4, G4, A4, B4, C5, B4, A4, G4, F#4, E4, D4.

Staff 4: Chords: Ami, Dmi7, G7, Dmi7, G7. Notes: D4, E4, F#4, G4, A4, B4, C5, B4, A4, G4, F#4, E4, D4.

Staff 5: Chords: Emi7, A7#9, Dmi7, G7, C, C#0, Dmi7, D#0. Notes: D4, E4, F#4, G4, A4, B4, C5, B4, A4, G4, F#4, E4, D4.

Staff 6: Chords: C/E, E7, FMaj7, F#0, C/G, D7, Dmi7, G7. Notes: D4, E4, F#4, G4, A4, B4, C5, B4, A4, G4, F#4, E4, D4.

Staff 7: Chords: Cb, (Dmi7, G7). Notes: D4, E4, F#4, G4, A4, B4, C5, B4, A4, G4, F#4, E4, D4.

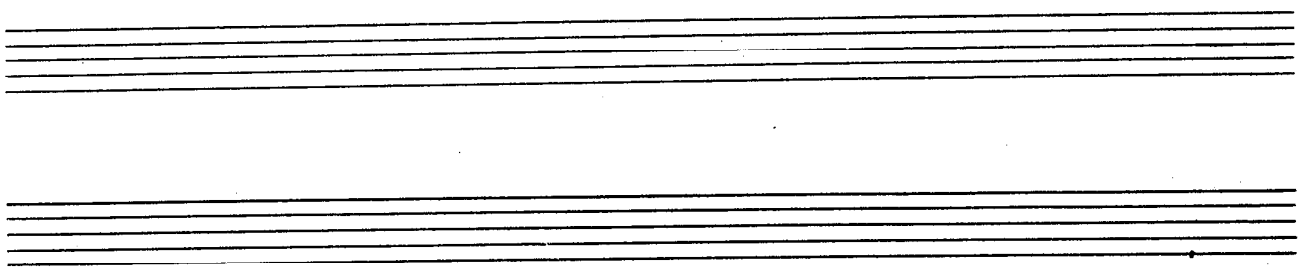

44.

(MED. SLOW)

BIGNICK

JOHN COLTRANE

"BEST OF JOHN COLTRANE - HIS GREATEST YEARS"
(VOL. 2.)

BITTER SUITE IN THE OZONE BOB MOSES

BOB MOSES - "BITTER SUITE IN THE OZONE"

46.

BLACK DIAMOND ROLAND KIRK

ROLAND KIRK - "RIP, RIG & PANIC"

WAYNE SHORTER - "SHORTER MOMENTS"

BLACK NARCISSUS

47.
JOE HENDERSON

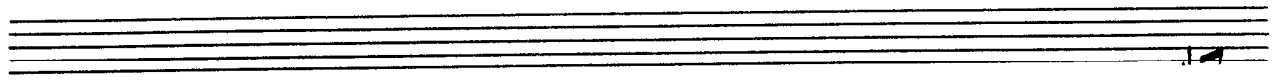

48.

(MED. - UP JAZZ)

BLACK NILE

WAYNE SHORTER

INTRO: Cmi⁷ GbMaj⁷ Ebmi⁷ Fmi⁷ BbMaj⁷

Bb13 EbMaj⁷ Eø⁷ A+⁷

Dmi⁷ Eb⁷ Dmi⁷ Cmi⁷ B⁷

BbMaj⁷ Eø⁷ A+⁷ Dmi⁷ A+⁷

Dmi⁷ Eb⁷ Dmi⁷ Cmi⁷ F+⁷ be:

BbMaj⁷ Eø⁷ A+⁷ Dmi⁷ D⁷ Ab⁷

Gmi⁷ Ab⁷ C⁷ sus4 Gb+⁷ Fmi⁷ Bb⁷ EbMaj⁷ Ab⁷

Gmi⁷ Ab⁷ G+⁷ Gb+⁷ Fmi⁷ Bb⁷ EbMaj⁷ A+⁷

Dmi⁷ Eb⁷ Dmi⁷ Cmi⁷ F+⁷ be:

BbMaj⁷ Eb⁷ Dmi⁷ (A+⁷)

WAYNE SHORTER - "NIGHT DREAMER"

(BOSSA) BLACK ORPHEUS

LOUIS BONFA

DAY IN THE LIFE OF A FOOL

Chords: $B\phi^7$, $E7b9$, A_{mi} , D_{mi}^7 , G^7 , C_{Maj}^7 , $G\phi^7$, $A7b9$, D_{mi}^7 , G^7 , C^6 , F_{Maj}^7 , $B\phi^7$, $E7b9$, A_{mi} , $B\phi^7$, $E7b9$, $E\phi^7$, $A7b9$, D_{mi} , D_{mi} , D_{mi}/C , $B\phi^7$, $E7b9$, A_{mi} , A_{mi}/G , F_{Maj}^7 , $B\phi^7$, $E7b9$, A_{mi} , $B\phi^7$, $E7b9$.

(D.S. al ϕ LAST X ONLY)

Chords: A_{mi} , D_{mi}^7 , A_{mi}^7 , D_{mi}^7 , A_{mi}^7 , D_{mi}^7 , E_{mi}^7 , A_{mi} .

WAYNE SHORTER - "SHORTER MOMENTS"

50.

(SAZZ WALTZ)

BLESSED RELIEF

FRANK ZAPPA

INTRO:

Bb Maj7#11

SOLO OVER BASSLINE

A

B

D

E

SOLOS:

(END BY SOLING OVER INTRO.)

FRANK ZAPPA - "GRAND WAZOO"

BLUE BOSSA

KENNY DURHAM

(END BY REPEATING LAST 4 BARS TWICE MORE)

JOE HENDERSON - "PAGE ONE"

52.

MICHAEL GIBBS

(MED. SWING) BLUE COMEDY

INTERLUDE EVEN 8THS

(SOLO OVER HEAD - PLAY INTERLUDE BETWEEN EACH SOLOIST)

"GARY BURTON - CARNAGIE HALL"

(BALLAD)

BLUE IN GREEN

MILES DAVIS

MILES DAVIS - "KIND OF BLUE"
 BILL EVANS - "PORTRAIT IN JAZZ"

54.

BLUE MONK

THELONIOUS MONK

"THE THELONIOUS MONK STORY"
"MONK'S GREATEST HITS"

BLUE ROOM

ROBERTS & HART 55.

F^b Dmi⁷ Gmi⁷ C⁷ FMaj⁷ Dmi⁷ Gmi⁷ C⁷

FMaj⁷ F⁷ BbMaj⁷ Gmi⁷ 1. F^b G⁷ Gmi⁷ C⁷

2. F / Gmi⁷ C⁷ F C⁷

FMaj⁷ C⁷ Gmi⁷ C⁷

Dmi⁷ G⁷ Gmi⁷ C⁷ F^b C⁷

FMaj⁷ Dmi⁷ Gmi⁷ C⁷ FMaj⁷ F⁷ BbMaj⁷ Gmi⁷

F / Gmi⁷ C⁷ F

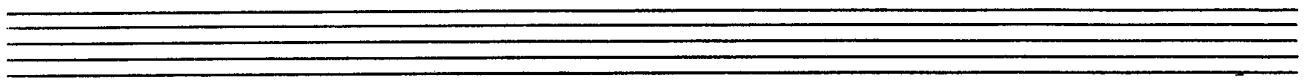
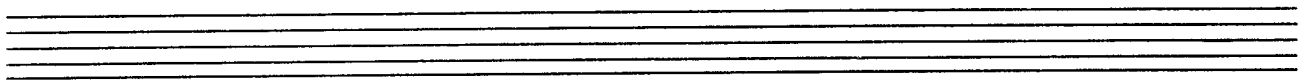

56.

BLUESETTE

TOOTS THIELEMAN

Three empty five-line musical staves.

(JAZZ) **BLUES FOR ALICE** CHAS. PARKER 57.

CHARLIE PARKER "SWEDISH SCHWAPPS"

58.

BLUE TRAIN

JOHN COLTRANE

JOHN COLTRANE - "BLUE TRAIN"

BODY AND SOUL

GREEN 59.

JOHN COLTRANE — "COLTRANE'S SOUND"

WES MONTGOMERY — "MARCH 6, 1925 — JUNE 15, 1968"

60.
(BOP)

BOP LICITY

CLED HENRY

Three empty musical staves.

(ROCK)

BOSTON MARATHON

GARY BURTON

Three empty musical staves, each consisting of five horizontal lines, located at the bottom of the page.

62.

(MED. UP)

BRAINVILLE

SUN RA

A

Bbmi(Maj7) Abmi(Maj7)

F#7 Bbmaj7 Abmi(Maj7) Bbmaj7

F#7 Bbmaj7 Abmi(Maj7) Bbmaj7

B

Bbmi(Maj7) Abmi(Maj7) Bbmi(Maj7) Abmi(Maj7)

F#7 Bbmaj7 Abmi(Maj7) Bbmaj7 1. A7#9 2. A7#9

C

Bbmi(Maj7) Abmi(Maj7) Bbmi(Maj7) Abmi(Maj7)

Bbmi(Maj7) Abmi(Maj7) Bbmi(Maj7) Abmi(Maj7)

D

Bbmi(Maj7) Abmi(Maj7) Bbmi(Maj7) Abmi(Maj7)

Bbmi(Maj7) Abmi(Maj7) Bbmi(Maj7) Abmi(Maj7)

(BRAINVILLE Pg 2)

SUNRA & HIS ORKESTRA - "SUN SONG"

64.

(MED. LARKEN)

BRIGHT SIZE LIFE

PAT METHENY

PAT METHENY - "BRIGHT SIZE LIFE"

BROADWAY BLUES

ORNETTE COLEMAN

PAT METHENY — "BRIGHT SIZE LIFE"

66.

GARY BURTON

BROWNOUT

GARY BURTON - "NEW QUARTET"

BUT BEAUTIFUL

VAN HOUSEN / BURKE

Chords and notes visible in the notation include: G6, B♭7, E7b9, Ami7, C#♭7, F#7b9, G6, B♭7, E7, A7, D7, Bmi7, Emi7, Ami7, D7, G6, Emi / Emi(A7) Emi7, A7, Ami/D, D7, 2. A7, D7, Bmi7, Emi7, Cmaj7 / F#♭7, B7, Emi7, F7, Bmi7, E7, Ami7, D7, G6, (Ami7 D7).

BILLIE HOLIDAY - "LADY IN SATIN"

FREDDIE HUBBARD - "GETTING IT TOGETHER"

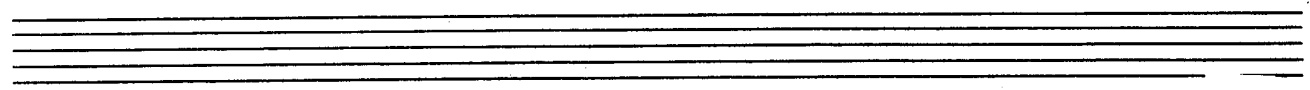

68. (MED FUNK) (3x8)

BUTTERFLY

H. HANCOCK

Section **A** begins with a treble clef and a key signature of two flats (Bb, Eb). The first two measures are marked with **Fmi⁷** and **Ami⁷**. The next two measures are marked with **Fmi⁷** and **Dmi⁷**. The system ends with a double bar line.

A section of musical notation for drums, indicated by the word **(DRUMS)** written above the staff. The notation shows a rhythmic pattern with eighth and quarter notes. The system ends with a double bar line.

Section **B** begins with a treble clef and a key signature of two flats (Bb, Eb). The first two measures are marked with **Bb⁷ sus4**. The next two measures are marked with **Bb13**. The system ends with a double bar line.

1.

Fmi7 Ami7 Fmi7 Ami7

Fmi7 Ami7 Fmi7 Ami7

2.

(INTRO INTRO)
SOLO 3

Fmi7

C

OPEN FOR SOLO
(Fmi7)

DN CUE

SOLO

3b7sus4

15

1ST SOLO

ANG#11

LAST SOLO

D.S. al FINE

2ND X THRU HEAD

HERBIE HANCOCK - "THRUST"

70.

(SAMBA)

CAPTAIN MARVEL

CHECK COREA

FAST (8va)

(8)

- Staff 1:** E mi
- Staff 2:** B mi, F# mi
- Staff 3:** Bb mi, Ab, Gø7, C7
- Staff 4:** Db Maj7, Gb Maj7, F7
- Staff 5:** Bb, Eb
- Staff 6:** D mi, Db7, C mi7, F7
- Staff 7:** G mi, Ab Maj7
- Staff 8:** D mi, Eb Maj7, Eø7, Eb Maj7
- Staff 9:** D mi7, Db7, C mi7, F7sus4

Additional markings include double bar lines with repeat dots (//) and various note values and rests.

Chords: G_{mi} , $(2nd\ KONLY)$, G_{mi}^7 , $F_{mi}(Maj^7)$, (A_{mi})

Tempo/Performance: 71. , $D.S. al \text{ } \text{f}$

Chords: $E_b Maj^7$, C_{mi}^7/F , $E \phi^7$

CUSICK COREA - "LIGHT AS A FEATHER"
 STAN GETZ - "CAPTAIN MARVEL"

CAPTAIN MARVEL - PG. 2.

CANYON SONG

RALPH TOWNER

INTRO:

A 8

B

FINE

**D.S. - PLAY A
RETURN TO INTRO
PLAY TO FINE**

OREGON - "DISTANT HILLS"

(BOSSA)

CEORA

LEE MORGAN

73.

LEE MORGAN - "MEMORIAL ALBUM"

74.

BOSSA CHEGA DE SAUDADE (NO MORE BLUES) JOBIM

Chords and notes visible in the staves:

- Staff 1: E_{mi}⁷, A⁷, D⁰, D_{Ma}⁷, 75.
- Staff 2: F_{#mi}⁷, F⁰, E_{mi}⁷, //
- Staff 3: E⁷, E₇⁰, A₇⁶9
- Staff 4: D_{Ma}⁷, D_{Ma}⁷/C₆, B_{mi}⁷, E⁷, //
- Staff 5: F_#⁷, B_{mi}⁷, B_{mi}⁷, A_{mi}⁷, D₇⁶9
- Staff 6: G_{Ma}⁷, C⁷, F_{#mi}⁷, B⁷
- Staff 7: E⁷, E_{mi}⁷, A⁷/G, F_{#mi}⁷, B⁷
- Staff 8: E⁷, E_{mi}⁷, A⁷, D, (E₇⁰ A₇⁶9)

CHEGA... Pg 2.

ANTONIO CARLOS JOBIM - "THE COMPOSER OF DESAFINADO, PLAYS"
 GARY BURTON - "ALONE AT LAST"

(SLOWLY)

CHELSEA BELLS

S. SWALLOW

GARY BURTON - STEVE SWALLOW - "HOTEL HELLO"

Billy Strayhorn

(BALLAD)

CHELSEA BRIDGE

Two sets of empty musical staves at the bottom of the page.

78.
(FAST)

CHEROKEE

RAYNOBLE

CLIFFORD BROWN - "BROWNEYES"

(BRIGHT) CHICKEN FEATHERS STEVE KUHN

The score consists of several lines of music with various chords and melodic lines:

The notation includes various rhythmic values (quarter, eighth, and sixteenth notes), rests, and articulation marks like slurs and accents. There are also some handwritten annotations like "3" and "3" indicating triplets or specific rhythmic patterns.

STEVE KUHN - "CHICKEN FEATHERS"

80.

GENTLY & EVENLY

CHILDREN'S SONG - CHICK COREA

ADOL.

CHICK COREA - "LIGHT AS A FEATHER"

82.

LET RING COLORS OF CHLOË

EBERHARD WEBER

(D⁹)

A (D^{Maj})

B

Solo: (3/4 JAZZ FEEL)

Am⁷/_D DMaj⁷ Am⁷/_D DMaj⁷

CMaj⁷ Bmi⁷ FMaj⁷ #11 E⁹ sus⁴ 2ND ENDING

D.S. al ϕ

D.A. TO TOP - PLAY **A** ONE TIME ONLY
 PLAY THRU **B** ONE TIME - TAKE 2ND ENDING
 HOLD (A) FOR DRUM SOLO
 END ON **A**

E⁷ sus⁴

EBERHARD WEBER - "COLOURS OF CHLOË"
 GARY BURTON - "RING"

CHIPPY

ORNETTE COLEMAN

(FAST)

INTRO:

3x3: DIFFERENT EACH X

HORN

F^{Maj7} G^{mi7} A^{mi7} G^{mi7} E^{b7} D⁷ G^{F7} C⁷

2. F⁷ B^{b7} B^o F^{7/C} D⁷ G^{mi7} C⁷

G⁷ C⁷

F^{Maj7} G^{mi7} A^{mi7} G^{mi7} E^{b7} D⁷ G^{F7} C⁷

F⁷ B^{b7} B^o F^{7/C} D⁷ G^{mi7} C⁷ (F)

86.

(LATIN)

COMO EN VIETNAM S. SWALLOW

INTRO

A

END

(COMO EN VIETNAM-PG.2.)

"GARY BURTON & KEITH JARRETT"

88.

(SLOWLY)

COME SUNDAY

DUKE ELLINGTON

Chord progression for the first system:

- Measure 1: F7
- Measure 2: Eb7
- Measure 3: F7 / D+7
- Measure 4: G7

Chord progression for the second system:

- Measure 1: Cmi7
- Measure 2: F7
- Measure 3: Bb
- Measure 4: Eb
- Measure 5: Bb

Chord progression for the third system:

- Measure 1: D7
- Measure 2: Eb7
- Measure 3: D7(b9) - (b9)
- Measure 4: Gmi7
- Measure 5: C7

Chord progression for the fourth system:

- Measure 1: F7
- Measure 2: Cmi7
- Measure 3: F7 / Ab7
- Measure 4: G+7
- Measure 5: C7
- Measure 6: F+7

Chord progression for the fifth system:

- Measure 1: F7
- Measure 2: Eb7
- Measure 3: F7 / D+7
- Measure 4: G7

Chord progression for the sixth system:

- Measure 1: Cmi7
- Measure 2: F7
- Measure 3: AbMaj7
- Measure 4: A7(b9)
- Measure 5: Bb

CON ALMA

DEZZY GILLESPIE

(12/8 FEEL)

A

Chords: Eb Maj7, G#7/D#, C#mi7 B7, Bb7

Chords: Db Maj7 F7, Bb mi7 Ab7, G7, C Maj7

Fine

B

SWING

Chords: C#7, F7(b9), F#mi7, B7

(12/8 FEEL)

Chords: Eb Maj7, %, F#mi7, Bb7

D.C. al Fine

STANGETZ — "SWEET RAIN"

90.

CONCEPTION

GEORGE SHEARING

MILE DAVIS - "CONCEPTION"
 BILL EVANS - "NEW JAZZ CONCEPTIONS"

CONFERENCE OF THE BIRDS ^{91.} D. HOLLAND

OPEN BASS SOLO (NO TIME)
(D- AEOLIAN)

$\text{♩} = 120$
4X

SLIDE INTO

Dmi / F / Bb / Eb / Dmi / F /

DAVE HOLLAND - "CONFERENCE OF BIRDS" SOLOS OVER ENTIRE FORM

92.

(BOP)

CONFIRMATION

CHARLIE PARKER

C. PARKER - "NOW'S THE TIME"

(BALLAD) CORAL KEITH JARRETT 93.

(BALLAD) MOONCHILD KEITH JARRETT

"GARY BURTON & KEITH JARRETT"

94.

(BOSSA) CORCOVADO (QUIET NIGHTS...) SOBIM

INTRO. SLOWLY Am

(FAST) COTTONTAIL DUKE ELLINGTON

AbMaj7 Fmi7 Bbmi7 Eb7 Cm7 Fmi7

C7 / / / % F7 / / / %

Bb7 / / / % Eb7 / / / %

AbMaj7 Fmi7 Bbmi7 Eb7 Cm7 Fmi7

DUKE ELLINGTON — "THE GOLDEN DUKE"

96.
(BALLAD)

COULD IT BE YOU

COLE PORTER

1. Musical notation for the first system, including chords: FMaj7, A7b9, Dmi7, G7, Aø7, D7b9.

2. Musical notation for the second system, including chords: BbMaj7, D7, EbMaj7, C7, G7, Ebmi7, Ab7.

Empty musical staff.

Empty musical staff.

Empty musical staff.

COUNTDOWN

97.
JOHN COLTRANE

COLTRANE - "GIANT STEPS"

COUNTRY ROADS

GARY BURTON
STEVE SWALLOW

(SLOW FUNK)

GARY BURTON - "COUNTRY ROADS"

CRESCENT

99.
JOHN COLTRANE

(RUBATO) (8va) G7sus4(b9)

100. (BALLAD) **CRYSTAL SILENCE** CHICK COREA

Ami, Bbmaj7, Fmaj7#11, Emi, Ami, Bbmaj7, Fmaj7#11, Dmi, E7#9, G7sus4, Ami, #B.D, Ami, Bb, Fmi7, C, Gmi7, B7(b13), E7sus4, E7, Ami7, Emi, Fmaj7#11, Bmi7, Bbmaj7, Ami, Bmi7, Bbmaj7, Ami, Bmi7, C, Dsus4, E7b9, Ami, Bbmaj7, Bmi7, C, Dsus4, E7b9, Ami

ENDING || Fmaj7 / A | Ami ||

CHICK COREA - "RETURN TO FOREVER"
 GARY BURTON & CHICK COREA - "CRYSTAL SILENCE"

♩ = 132

DAAHOLD

101.
CLIFFORD BROWN

MAX ROACH & CLIFFORD BROWN

102.

DANCING ON THE CEILING ROGERS & HART

Three empty musical staves.

DARN THAT DREAM

VAN HEUSEN 103.

Chords: G^b, B^bmi⁷, E^b7, Ami⁷, B⁷, Emi⁷, Emi⁷/D, A⁷/C#, Cmi⁶, B^b7, E⁷

Chords: Ami⁷, F⁷, Bmi⁷, E^b7/B^b, 1. Ami⁷, D⁷, Bmi⁷, E⁷, Ami⁷, D⁷

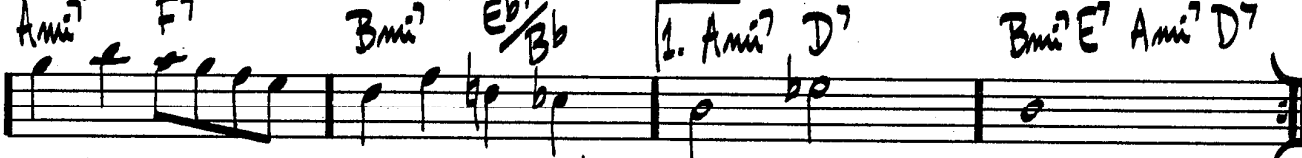

Chords: 2. Ami⁷, D⁷, G^b, B^b7, E^b6, Cmi⁷, Fmi⁷, B^b7

Chords: Fmi⁷, B^b7, E^b6, Cmi⁷, Gmi^b

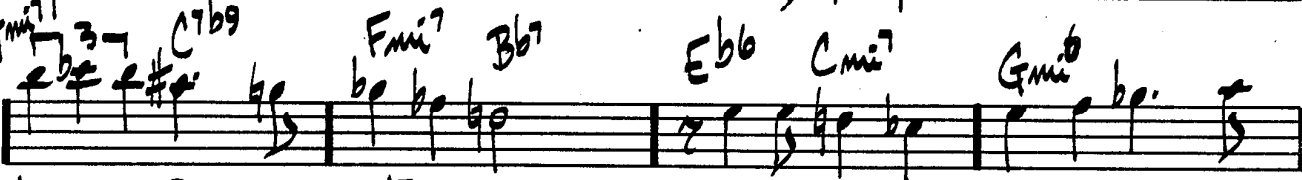

Chords: Ami⁷, D⁷, E^b7, D⁷, G, B^bmi⁷, E^b7, Ami⁷, B⁷

Chords: Emi⁷, Emi⁷/D, A⁷/C#, Cmi⁶, B^b7, E⁷, Ami⁷, F⁷, Bmi⁷, E^b7/B^b

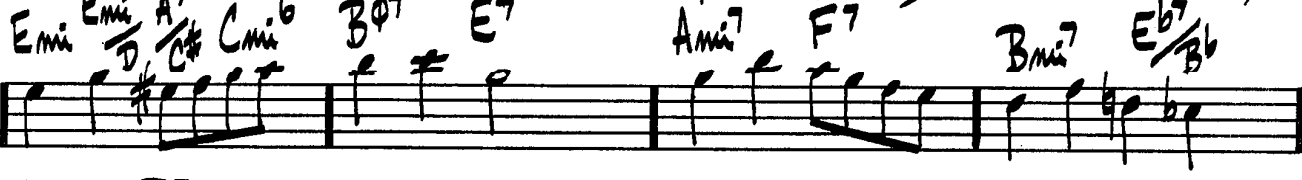

Chords: Ami⁷, D⁷, G^b

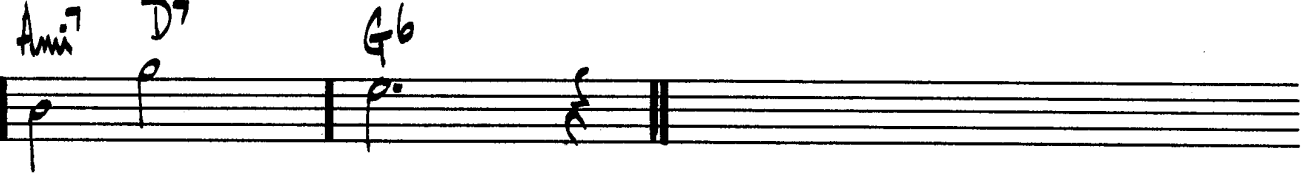

BILL EVANS & SIM HALL - "UNDERCURRENT"

THE DAYS OF WINE & ROSES

105.
H. MANCINI

ART FARMER - "INTERACTION"

106.

(LATIN)

DAY WIVES

CHICK COREA

STAN GETZ - "CAPTAIN MARVEL"

DEARLY BELOVED

107.
KERN/MERCER

DEAR OLD STOCKHOLM

VÄRMELAND

Chords: Dmi⁷, Dmi⁶, Dmi, E ϕ ⁷, A7b9, Dmi, A7#9, Dmi, Gmi⁷, Dmi, E ϕ ⁷, A7b9, Dmi⁷, Dmi⁶, F, Gmi⁷, C⁷, F, E ϕ ⁷, Bb⁷, A⁷, be.

(U.S. alt.)

Chords: Dmi, C⁷sus4, C⁷sus4, A⁷alt., Gmi⁷, A7b9, Dmi.

MILES DAVIS - "MILES DAVIS VOL. 2"

(FAST SWING)

DELORES

WAYNE SHORTER

MILES DAVIS - "MILES SMILES"

(LATIN)

WAYNE SHORTER

DE POIS DO AMOR O VAZIO

INTRO: $E7\#9$ $A7\#9$ $Ab(\#11)$ $G7b5$ $F\#7b5$

ROBATO: $b0$ e e e e e e e

$F7(\#5)$ $\#0$ (A TEMPO) (4)

$EbMaj7\#11$ $Dmi7$

$Cmi7$ $F7$

$EMaj7\#11$ $BMaj7$ $Bb7$

$EbMaj7\#11$ $D7\#9$

$Gmi7$ $A7sus4$

1. $Cmi7$ $F7$

(FAST SWING)

DELORES

WAYNE SHORTER

NILES DAVIS - "MILES SMILES"

(LATIN)

WAYNE SHORTER

DE POIS DO AMOR O VAZIO

INTRO: $E^{\#9}$ $A7^{\#9}$ $Ab(\#11)$ $G7b5$ $F\#7b5$

ROBATO: $b0$ $b0$ $b0$ $b0$

$F7(\#5)$ $\#0$ (A TEMPO) (4)

$E^bMaj7\#11$ $Dmi7$

$Cmi7$ $F7$

$EMaj7\#11$ B^bMaj7 B^b7

$E^bMaj7\#11$ $D7\#9$

$Gmi7$ $A7sus4$

1. $Cmi7$ $F7$

(DE POIS - PG 2.)

B ϕ 7

E7b9

E \flat mi7

2. E \flat mi7

Fmi7

Bra Gmi7

A7sus4

Loco: Dmi7

Bmi(Maj7)

(D.S.)

112.

DESAFINADO

A.C. JOBIM

Staff 1: *F*Maj⁷ // *G*7(b⁵) //

Staff 2: *G*mi⁷ *C*7 *A*Φ⁷ *D*7b⁹

Staff 3: 1. *G*mi⁷ *A*7b⁹ *D*7 *D*7b⁹

Staff 4: *G*7b⁹ // *G*bMaj⁷ //

Staff 5: 2. *G*mi⁷ *B*mi⁷ *A*mi⁷ *B*Φ⁷ *E*7#⁹

Staff 6: *A*Maj⁷ *B*b^o7 *B*mi⁷ *E*7

Staff 7: *A*Maj⁷ *F*#mi⁷ *B*mi⁷ *E*7

Staff 8: *C*Maj⁷ *C*#^o7 *D*mi⁷ *G*7

Staff 9: *G*mi⁷ *A*Φ⁷ *D*7b⁹ *G*mi⁷ *C*7b⁵

(DESAFINADO Pg 2.)

STAN GETZ / CHARLIE BYRD - "DESAFINADO"

ANTONIO CARLOS JOBIM - "GETZ / GILBERTO"

" " " - "THE COMPOSER OF DESAFINADO PLAYS"

DESERT AIR

CHICK COREA

(♩=104)

- Staff 1: G♭Maj7, A♭mi(Maj7), G♭Maj7
- Staff 2: Fmi, C♯Maj7, D♭Maj7
- Staff 3: E7#9, Fmi7
- Staff 4: Fmi7, G♯Maj7, Cmi(Maj7)
- Staff 5: G♯Maj7, A♭Maj7, E♯Maj7
- Staff 6: A♯mi/E, E♯Maj7, A♯mi/E
- Staff 7: B♯Maj7, C♯Maj7#11, B
- Staff 8: B♭♭7, C7b9

(DESERT AIR - Pt. 2)

2. $B\flat\phi^7$ $E\flat^7\flat^9$ $A\flat\phi^7$ $D\flat^7\flat^9$

$F\#\phi^7$ $A\text{mi}^7$ $C\text{mi}(\text{Maj}^7)$ $E\flat^0$

$E\text{mi}$ $G\text{mi}$ $B\text{mi}^6$ $D\flat\phi^7$

$D\text{mi}$ $B\phi^7$ $B\flat\text{Maj}^7\sharp^11$ $B\flat\text{mi}^7$

$F\text{mi}$

$F\text{mi}$

ENDING) D

GARY BURTON & CHICK COREA - "CRYSTAL SILENCE"

DEXTERITY

(BOP)

Bb Cm7 F7b9 Bb G7 Cm7 F7

Bb Bb7 Eb Ab7 1. Dmi7 Db7 Cm7 F7

2. Cm7 F7alt. Bb Ami7 D7 Ami7 D7

Dmi7 G7 Gmi7 C7

Cmi7 F7 Bb Cm7 F7b9

Bb G7 Cm7 F7 Bb Bb7 Eb Ab7

Cmi7 F7alt. Bb

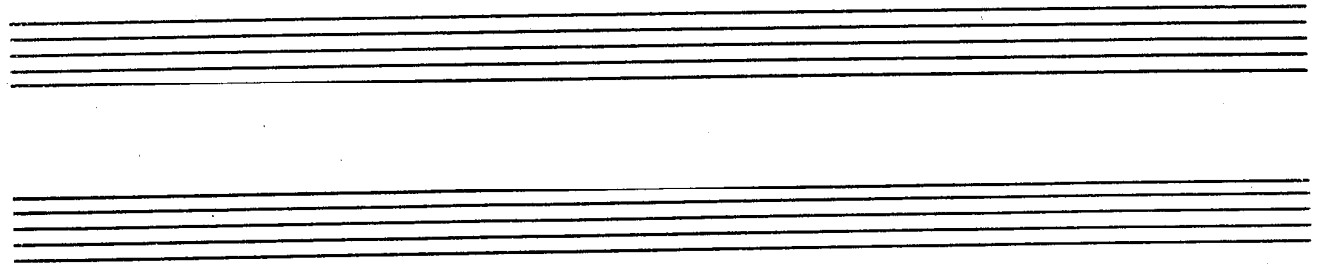

(ROCK)

DOIN' THE PIG

STEVE SWALLOW

A ^{gva =}
THROUGHOUT:

B

CONTINUE 8VA

(DOIN THE PIG - PG. 2)

(SOLOS OVER B, C & D)

GARI BURTON - "THROB"

(BALLAD)

DJANGO

JOHN LEWIS

M.S.Q. - "THE MODERN JAZZ QUARTET"

(BOSSA) INTRO:

THE DOLPHIN

2-ECA

121.

Chords and notes visible in the score include:

- Staff 1: F#Maj7, G7(#11), F#Maj7
- Staff 2: E7, AMaj7, B7/A, Ab7alt., Db7alt.
- Staff 3: CMaj7, CMaj7/G, F#D7, B7
- Staff 4: Emi7, A7sus4, DMaj7, F7alt.
- Staff 5: Bbmi7(Maj7), Bbmi7, Bbmi6, A7alt.
- Staff 6: DMaj7, Emi7, C#mi7, F#7alt.
- Staff 7: Bb7, E7sus4(b9), Dmi7, G7
- Staff 8: Bmi7, E7, C#7alt., F#7alt.
- Staff 9: B7alt., E7alt., AMaj7, B7/A
- Staff 10: G#7alt., C#7alt., F#7, B7
- Staff 11: EMaj7, C7/E, EMaj7, C7/E
- Staff 12: BMaj7, EMaj7

BELL EVANS - "FROM LEFT TO RIGHT"

122.
(MED. JAZZ)

DOLPHIN DANCE

HERBIE HANCOCK

4 Bars VAMP

Chords and notes across staves:

- Staff 1: Eb Maj7, Bbmi7, Eb Maj7, Dø7, G7
- Staff 2: Cmi7, Ab7, Cmi7, Ami7, D7
- Staff 3: G Maj7, Abmi7, Db7, Fmi7, Bb7
- Staff 4: Cmi7, Cmi7/Bb, Ami7, D7
- Staff 5: G Maj7, G7sus4, A/G, G7sus4
- Staff 6: F7sus4, G/F, F7sus4, Emi7, A7
- Staff 7: Eb7, Ami7, D7, Bmi7, E7, Dmi7
- Staff 8: C#mi7, F#7, Bmi7, Ami7/B
- Staff 9: Bmi7, Bb7(b9), Bb7sus4(b9), Dø7, G7b9

(MODERATE)

DOMINO BISCUIT

STEVE SWALLOW ^{123.}

GARY BURTON / STEVE SWALLOW - "HOTEL HELLO"

DON'T BLAME ME

125.

FIELDS/MCAUGH

Chords and notation in the first system:

- Staff 1: C^b / $Fmi^7 B^b$ $E mi^7 A^7$ $D mi^7 G^7$ $C Maj^7 A mi^7$
- Staff 2: $D mi^7 G^7$ $E \phi^7 A^7$ $1. D mi^7 G^7$ $C^b / D mi^7 G^7$

Chords and notation in the second system:

- Staff 3: $2. D mi^7 G^7$ $C^b / G mi^7 C^7$ F E^7
- Staff 4: $A mi^7$ D^7 $A mi^7$ $D mi^7 G^7$
- Staff 5: $D mi^7 A^b^7$ G^7 C $E \phi^7$ A^7
- Staff 6: $D mi^7 G^7$ $C Maj^7 A mi^7$ $D mi^7 G^7$ $E \phi^7 A^7$
- Staff 7: $D mi^7 G^7$ C^b

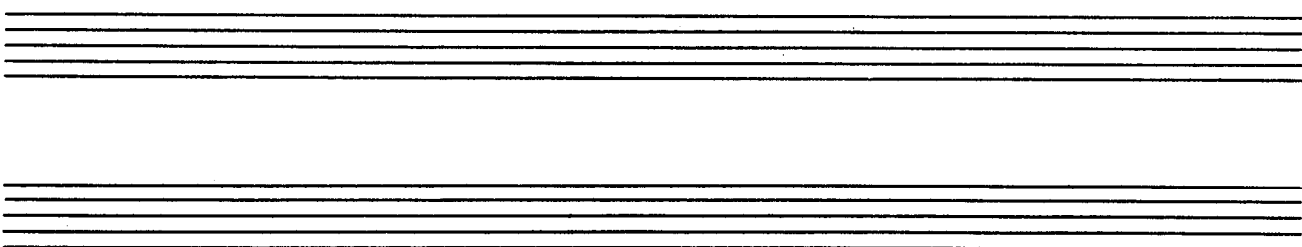

126.
(SWING)

DUKE ELLINGTON

DONT GET AROUND MUCH ANYMORE

DUKE - "70TH BIRTHDAY"

(MED. SWING)

THE DUKE

DAVE BRUBECK

Chords: Cmaj7 Fmaj7 F#D7 B7 Emi7 Ami7 Dmi7 / Fmi7 Bb7
 Ebmaj7 Dbmaj7 Cmi7 Bmi7 Bbmi7 Abmaj7 Dmi7 Db7 Cmaj7 /
 Fmaj7 Emi7 Dmaj7 Cmaj7 Bbmi7 Abmaj7 Gmi7 C7 Fmi7 /
 Dmi7 Db7 Cmi7 / Cmi7 B7 Bmi7 / Ab G Gb F Eb D Db7
 Cmaj7 Fmaj7 F#D7 B7 Emi7 Ami9 Dmi7 / Fmi7 Bb7
 Ebmaj7 Dbmaj7 Cmi7 Bmi7 Bbmi7 Abmaj7 Dmi7 Db7 Cmaj7

"DAVE BRUBECK'S GREATEST HITS"
 NILES DAVIS - "NILES AHEAD"

128.

12-4 2-4 / DUPLICITIES SACK STOCK

(OPEN FEEL) (♩=60)

*A*mi7 *Bb* lyd. *C/Bb*

*Ab*Maj7 *b* *G7*alt. *Cb*Maj7 *A*Maj7 *E*

*E*mi7 *A*mi7 *Bb*mi7 *D*mi7 *Db*Maj7

(LATIN) *E*Maj7 *B* *B7*sus4 *E*Maj7 *B* *B7*sus4

*A*mi7 *Ab*Maj7 *Bb* *B7*sus4 *Bb* *B7*sus4

ENDING ONLY *Eb*Maj7 *b*

(SOLOS: (b.p.) *Eb*Maj7 *Bb* *Gb*Maj7 *Bb* *A*mi7 *Bb* *C/Bb* *Ab* lyd.

*G7*alt. *Cb*Maj7 *Gb* *A*Maj7 *E* *E*mi7 (DORIAN) *A*mi7 (AEOL)

(LATIN:)

*D*mi7 (AEOL.) *Db* (LYD.) *E*Maj7 *B* *B7*sus4

*A*mi7 *Ab* (LYD.) *A*Maj7 *G7*sus4

D.C. al FINE

EASY LIVING

ROBIN RAINGER

(VCO.)

CLIFFORD BROWN - "BROWNIE EYES"
 BILL EVANS - "NEW JAZZ CONCEPTIONS"

(BALLAD)

EASY TO LOVE

COLE PORTER

Two empty musical staves at the bottom of the page.

(SLOW)

ECCLIASTASTICS

CHARLES MENGENS

A

F7 Gmi7 Ami7 Bb7 B7 E7

Ami7 D+7 Bb7 Db7 EMaj7 #Gmaj7

B (GOSPEL) C7

F7 Bb7 Eb7

Ab7 Db7 GØ7 C7alt.

F7

"CHARLES MENGENS & FRIENDS IN CONCERT"

STEVE SWALLOW

(Guitar)

EIDERDOWN

(EIDERDOWN Pg. 2)

DAVE BURTON / STEPHANIE GRAPPELLI - "PARIS ENCOUNTER"

134.

(ROCK)

EIGHTY-ONE

MILES DAVIS
RON CARTER

- Staff 2: $Bb7sus4$, $F7sus4$.
- Staff 3: $C7sus4$, $Bb7sus4$, $DbMaj7/F$.
- Staff 4: $F7sus4$, $Bb7sus4$, $F7sus4$.
- Staff 5: $Bb7sus4$, $F7sus4$.
- Staff 6: $C7sus4$, $Bb7sus4$, $F7sus4$.

MILES DAVIS - "E.S.P."

(CLARINET)

EL GAUCHO

WAYNE SHORTER 135.

WAYNE SHORTER - "ADAM'S APPLE"

(BOSSA)

ELIZETE

CLARE FISHER

Ami Ami/G Dmi7 E7alt.
EbMaj7 Dmi7 G7 Cmaj7 C7
1. Bb7 E7b9 E7b A7b9
A7 D7 Bb7 E7b9
2. Bb7 E7b9 Ami7 D7 DbMaj7
DbMaj7 G7b9 Cmaj7 Bb7 E7b9

(MED. SLOW)

EMPATHY

RICHARD NILES 137.

Sva THROUGHOUT $D=6$

NORMAL OCTAVE THROUGHOUT $D=6$

Glyd. D^b b_2 b_3

Glyd. D^b b_2 b_3

D A^b/E

$F\#$ $Phygs.$

Glyd.

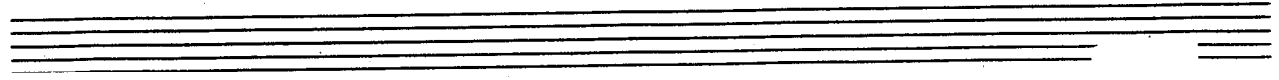

(B♭)

EPITROPIIV

MONK

Chords: C#7, D7, D#7, E7, F#mi, B7, Db7, D7, C#7, Gb7#11

Time Signature: 4/4

Tempo/Performance: Ritard.

Composer: MONK - "THE THELONIOUS MONK SEPTET"

EQUINOX

J. COLTRANE 139.

JOHN COLTRANE - "COLTRANE'S SOUND"

140.

(LATIN)

EQUINOISE

STANLEY COWELL

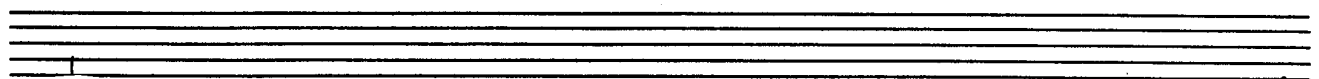

(FAST SWING)

E.S.P.

MILES DAVIS

Chord symbols in the score include: E7alt, FMaj7, EbMaj7, D7alt, Eb7#11, E7#9, FMaj7 Eb7, Dmi7, G7, Gmi7, F#7, Db7#11, C7, F3, Db7, Gb7, and F7.

MILES DAVIS - "E.S.P."

142.

(FAST BLUES)

EXERCISE #3

PAT METHENY

(RETITLE = MISSOURI UNCOMPROMISED)

INTERLUDE: (USE AS INTRO & ENDING)

PAT METHENY - "BRIGHT SIZE LIFE"

(BOSSA)

EXERCISE #6

PAT METHENY

A *Ami* *E⁷sus4* *F^{Maj7}* *B^{Maj7}*

Ami *E⁷sus4* *F^{Maj7}* *B^{Maj7}*

A^{Maj7}#11 *C[#]mi⁷* *G[#]mi⁷* *D^{#7}* *F[#]mi⁷* *B⁷*

E^{Maj7} *E/C^{Maj7}+5* *E^{Maj7}* *E/C^{Maj7}+5*

B *C/D* *E/D* *E^b/D* *B^bMaj⁷*

B^b *C/B^b* *F/A* *B/F[#]* *E* *E⁷sus4*

(RETTLED - "UNIT VILLAGE")

PAT METHENY - "BRIGHT SIZE LIFE"

144.

(No. 1)

FABLES OF FAUBUS

CHARLES MENDELSSOHN

INTRO: B \flat mi 7 D \flat 7(#11) (CONTINUE INTRO) (MELODY AT 1A)

A B \flat mi 7 D \flat 7(#11) 1. 2.

B G ϕ 7 C+7 Fmi(Maj 7) D \flat 7(#11) 3

1. SOLO CHANGES C+7(#9) B \flat 7(#11) A \flat 7 G7

(REPEAT TO A) 2. G7 A \flat 7 A7 B \flat 7 B7 D \flat 7 D \flat 7 E \flat 7 E7 F7 C+7(#9)

Fmi(Maj 7) 3

(FABLES OF FAUBUS Pt 2.)

- System 1:** Chords: Bbmaj7, Gbmaj7. Includes repeat signs and a triplet.
- System 2:** Chords: Bbmaj7, Gbmaj7. Includes repeat signs and a triplet.
- System 3:** Chords: Dmaj7(#9), Gmaj7(b9), Cø7, F7(#9). Includes a bass line with notes Bb7#11 and E7#11.
- System 4:** Chords: Bbmaj7, Db7#11. Includes first and second endings.
- System 5:** Chords: Gø7, C+7, Fmaj7, Db7#11, C+7(#9). Includes a triplet and a 3-7 chord.
- System 6:** Chords: Bb7#11, Fmaj7. Includes a bass line with notes 5, 3, 4# and various accents.

CHARLES MENCUS - "BETTER GET IT IN YOUR SOUL"

146.

(BALLAD)

FALL

WYNN SHORTER

MILES DAVIS - "NEFERITI"

FALLING GRACE

147.
STEVE SWALLOW

AbMaj7
D7/F#
Gmi7
Fmi7 Bb7 Eb6/G D7/F# Gmi7/F C/E
Fmaj7 F#o7 B7 Emi7
Ami7 D7 Gmaj7 Cmi7 C#o
Bbmaj7 Ebmaj7 Eo7 A7 Dmi7 Db7
Cmi7 F7 Bbmaj7 Ebmaj7 Abmaj7 Dbmaj7

GARY BURTON / STEPHANE GRAPPELLI - "PARIS ENCOUNTER"

BILL EVANS - "INVITATION"

GARY BURTON / CHICK COBBA - "CRYSTAL SILENCE"

148.

FALLING IN LOVE w/ LOVE ROGERS (HART)

(SWING)

FEE-FI-FO-FUM

WAYNE SHORTER

8va Eb7 D7#9 Gmi7 Abmi7 BMaj7 D7 Dmi7 G7

Eb7 D7#9 Gmi7 AbMaj7 Gb7 F7 Bb7

Eb7 Bb7

Eb7 Bbmi7 Eb7 Ami7 D7

Eb7 D7#9 Gmi7 Abmi7 BMaj7 D7 Dmi7 G7

Eb7 D7#9 C7 BMaj7#11 BMaj7#11

WAYNE SHORTER - "SPEAK NO EVIL"

FEELINGS & THINGS

MICHAEL GIBBS

GARY BURTON - "LOFTY FAKE ANAGRAM" (SOLO CHANGES IN PARENTHESIS)

(STRAIGHT 8THS)

THE FIELDS WE KNOW

KEITH JARRETT

INTERLUDE:

152.

(SAMBA)

500 MILES HIGH

CHICK COREA

8va

STAN GETZ - "CAPTAIN MARVEL" CHICK COREA - "LIGHT AS A FEATHER"

502 BLUES

WAYNE SHORTER

(DRINK'N & DRIVE'N)

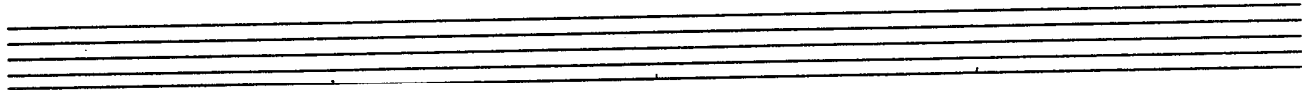

WAYNE SHORTER - "ADAMS APPLE"

154.

(MED. SLOW)
ROCK

FOLLOW YOUR HEART J. McLAUGHLIN

INTRO (2x)

(FOLLOW YOUR HEART Pt. 2.) 155.

(D.S. for Solos)

AFTER SOLOS D.C.
PLAY ENTIRE FORM
END ON (E7sus4)

J. McLAUGHLIN - "MY GOALS BEYOND"

JOE FARRELL - "JOE FARRELL QUARTET"

156.

FLAGS

CARLA BLEY

CENTRAL PARK WEST

J. COLTRANE

J. COLTRANE - "COLTRANE'S SOUND"

FOOTPRINTS

157.
WAYNE SHORTER

MILES DAVIS - "MILES SMILES"

WAYNE SHORTER - "ADAM'S APPLE"

158.

(LATIN)

FOREST FLOWER

CHARLES LLOYD

Measures 1-4 (Section A):
 Measure 1: A Maj7
 Measure 2: C Maj7
 Measure 3: G Maj7
 Measure 4: Bb Maj7

Measures 5-8 (Section B):
 Measure 5: Dmi7, Eb Maj7
 Measure 6: D F7, Eb Maj7
 Measure 7: G7b9, Eb Maj7
 Measure 8: C Maj7

Measures 9-12 (Section A):
 Measure 9: Cmi7
 Measure 10: B7
 Measure 11: Bb Maj7
 Measure 12: Bb7(13)

Measures 13-16 (Section B):
 Measure 13: Eb Maj7
 Measure 14: Bb7(13)
 Measure 15: Ab7(13)
 Measure 16: Gb Maj7, Gb mi7, Ami7, Cmi7, Eb mi7, Cb TR.

FORM: **A** **A** **B**

"FOREST FLOWER - CHARLES LLOYD AT MONTEREY"

FOR HEAVEN'S SAKE

MEYER 159
BRETTAN
EDWARD

BILL EVANS - "TRIO '64" "

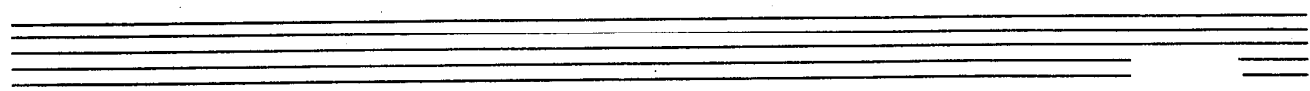

FORTUNE SMILES

KEITH JARRETT

(Solo Form A, A, B) (Rock)

"GARY BURTON & KEITH JARRETT"

FOUR

MILES DAVIS

Chords and markings:

- Staff 1: Eb7, EbMaj7, Bbmi7
- Staff 2: Db7, AbMaj7, Abmi7
- Staff 3: Bb7, EbMaj7, F#mi7, B7, Fmi7
- Staff 4: Bb7, 1. EbMaj7, F#mi7, B7, Fmi7
- Staff 5: Bb7, 2. Gmi7, Gb7, Fmi7, Bb7, EbMaj7 (D.S.)

Endings: (FINE) (SOLO BREAK)

MILES DAVIS - "FOUR & MORE"

162.

(UP)

FOUR ON SIX

WES MONTGOMERY

(BASSLINE)

(SOLOS)

BRIGHT
SAX 8-15

FOUR WINDS

DAVE HOLLAND 163.

DAVE HOLLAND - "CONFERENCE OF THE BIRDS"

164.

(MED.)
SLDR

FREDDIE THE FREELoader

MILES DAVIS

MILES DAVIS - "KIND OF BLUE"

FREEDOM JAZZ DANCE EDDIE HARRIS

(B \flat 7)

PLAY TIME

EDDIE HARRIS - "FREEDOM JAZZ DANCE"
 MILES DAVIS - "MILES SMILES"
 MIROSLAV VITOUS - "INFINITE SEARCH"

166.

GARY'S WALTZ

GARY McFARLAND

Ami⁷

Gmi⁷

Ami⁷ Bmi⁷ Ami⁷

Ami⁷ Ab⁷

G⁷ F#mi⁷

F^{Maj}⁷ E^{Maj}⁷

E^b7(b5) D7(#11) Db⁷

C^{Maj}⁷(#11)

(PART 3)

GEMINI

JIMMY HEATH

CANNONBALL ADDERLY - "IN NEW YORK"

168.

STEVE SWALLOW

LATIN

GENERAL MOJO'S WELL LAID PLAN

GARY BURTON - "DUSTY"

(BOSSA)

GENTLE RAIN

LOUIS BONFI

Ami⁶ B ϕ 7 E7
 Ami⁷ D7 Gmi⁷ C7 F \flat F \sharp ϕ 7 B7 \flat 9 E ϕ 7 A7 \flat 9
 D ϕ 7 B ϕ 7 E7 1. Ami⁶ B \flat 7
 2. Ami⁷ D7 Gmi⁷ C7 F \flat C7 F \flat Emi⁷ Ami (E7)

170.
(FAST)

GIANT STEPS

J. COLTRANE

JOHAN COLTRANE - "GIANT STEPS"

(Bossa) THE GIRL FROM IPANEMA ^{171.} A.C. SOBEM

ANTONIO CARLOS SOBEM - "GETZ/GILBERTO"
"THE COMPOSER OF DESAFINADO PLAYS"

172.

(SWING)

GLORIA'S STEP

SCOTT LAFARO

BILL EVANS - "SUNDAY AT THE VILLAGE VANGUARD"
 LARRY CORNELL - "SPACES"

(BALLAD) GOD BLESS THE CHILD MUSE HOLLAND
ART. HERZOG

Staff 1: EbMaj7 Eb7 Ab6 / EbMaj7 Eb7 Ab6 / Bbmj7 Eb7 Bbmj7 Eb7

Staff 2: AbMaj7 Abmi Gmi7 C7b9 Fmi7 Bb7

Staff 3: Eb6 1. Dø7 G7b9 2.

Staff 4: Cmi Cmi(Maj7) Cmi7 Cmi6 Gmi7 Dø7 G7b9

Staff 5: Cmi Cmi(Maj7) Cmi7 Cmi6 Gmi7 C7 Fø7 Bb7

Staff 6: EbMaj7 Eb7 Ab6 / EbMaj7 Eb7 Ab6 / Bbmj7 Eb7 Bbmj7 Eb7

Staff 7: AbMaj7 Abmi Gmi7 C7b9 Fmi7 Bb7

Staff 8: Eb6 (Fmi7 Bb7)

GOMIN ROLLINS - "THE BRIDGE"

174.
(ROCK BALLAD)

GOLDEN LADY

STEVIE WONDER

(BALLAD) GOODBYE PORUPIE HAT CHARLES MENIGUS

CHARLES MENIGUS - "BETTER GET IT IN YOUR SOUL"
 GARY BURTON - RALPH TOWNER - "MATCHBOX"
 JOHN McLAUGHLIN - "MY GOALS BEYOND"

176
ROCK
1992

GOD EVENING MR. & MRS. AMERICA John Guerin AND ALL THE SHIPS AT SEA

4xs

D⁷ sus⁴

2

4xs

A

(CONTINUE SIM.)

1.

2.

1782

B

D / / / / G / / / / B^b / / / / A^b9 F⁹ D^b9 A⁹

(Solo Fills)

8

Dmi⁷ / / / / A^b9 F⁹ D^b9 A⁹

D⁹ C⁹

C

1

Dmi⁷ (sus⁴)

(SOLO)

7

A^b9 F⁹ D^b9 A⁹

(LAST SOLO CHORUS:

TOM SCOTT - "TOM CAT"
MR. & MRS. AMERICA (Pt. 2)

178.

GRAND CENTRAL

JOHN COLTRANE

Empty musical staves at the bottom of the page.

GREEN DOLPHIN ST.

179.
KAPER
WASHINGTON

LATIN C Maj⁷

D⁷/C D^b/C C Maj⁷

1. SWING D mi⁷ G⁷ C Maj⁷

F mi⁷ Bb⁷ Eb Maj⁷ (G⁷)

2. D mi⁷ D mi⁷/C B^b7 E^b9 A mi⁷ A mi⁷/G F#^b7 B⁷

E mi⁷ A⁷ D mi⁷ G⁷ C Maj⁷ (D mi⁷ G⁷)

A - LATIN
B - SWING

"SONNY ROLLINS ON IMPULSE!"

BILL EVANS - "THE TOKYO CONCERT"

180
(EVEN 8THS)

GREEN MOUNTAINS

STEVE SWALLOW

(INTRO & ENDING)

8va

C (G7sus4)

Ab (Eb7sus4)

Logo

F (C7sus4)

D7 (Ami7)

G D7 G7 G/E F Emi7 Ami7 D7 G

(OMIT CHORDS IN PARENTHESIS DURING SOLO) GARY BURTON - "COUNTRY ROADS"

DANN GELLESKE

(SOP)

GROOVIN' HIGH (WHISPERING)

MILES DAVIS - "EARLY MILES"
 CHARLIE PARKER - "ECHOES OF AN ERA"

182.

(Rock)

GROW YOUR OWN

KEITH JARRETT

A

B

Solos:

G7 C7 (ON TO C AFTER SOLOS)

C (8va)

Db Ab Db Eb F

C Bb F C Bb F

PLAY **C** MELODY ONCE THEN IMPROVISE ON **C**
(AFTER SOLO - D.C. & FINE)

"GARY BURTON & KEITH JARRETT"

184.
(MED. UP)

HALF NELSON

MILES DAVIS.

"THE COMPREHENSIVE CHARLIE PARKER"
MILES DAVIS - "WORKIN' AND A STEAMIN'"

HASSAN'S DREAM

BENNY GOLSON

Empty musical staff.

Empty musical staff.

186.

(MED.)

HAVE YOU MET MISS JONES

ROGERS/
HART

Chords and notation details:

- Staff 1: F^{Maj}7, F[#]07, G^{mi}7
- Staff 2: C7, A^{mi}7, D^{mi}7
- Staff 3: 1. G^{mi}7, C7, 2. C^{mi}7, F7
- Staff 4: B^bMaj⁷, A^bmi⁷, D^b7, G^bMaj⁷, E^{mi}7, A7
- Staff 5: D^{Maj}7, A^bmi⁷, D^b7, G^bMaj⁷, G^{mi}7, C7
- Staff 6: F^{Maj}7, F[#]07, G^{mi}7, C7, B^b7
- Staff 7: A^{mi}7, D7, G^{mi}7, C7, F^{Maj}7, (G^{mi}7 C7)

(BALLAD)

HEAVEN

DOKE ELLINGTON

187.

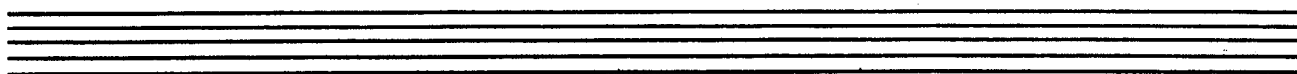

188.

HELLO YOUNG LOVERS

ROGERS & HAMMERSTEIN

(HELLO YOUNG LOVERS Pt. 2.)

Ami7 Gmi7 FMaj7 D7b9

Gmi7 C7 Gmi7 Gmi(b6)

Gmi6 3 Gmi(b6) Gmi7 C7sus4 C7

Cmi7 F7 Bb Bbmi7

A7 D7 Gmi7 Db7 C7

F (Gmi7 C7)

190.

(MED. ROCK)

HENNIGER FLATS

DAVID PASTORAL

8va

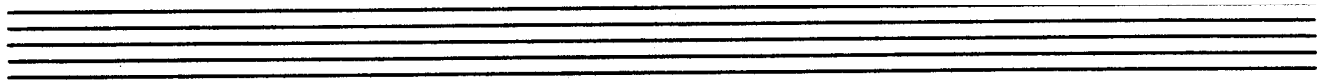

GARY BURTON - "THROB"

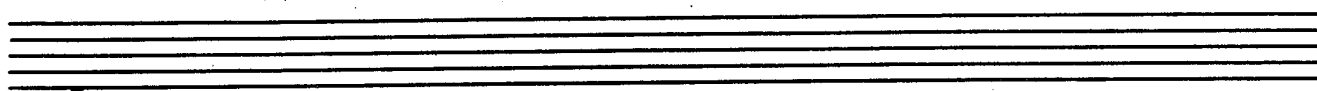

HERE'S THAT RAINY DAY JIM VAN HOUSEN

SPAN GETZ - "GETZ AU GO GO"

192.

(MED. UP SATZ)

HERZOG

BOBBY HUTCHERSON

8va:

F7 (MIXO.)

Bmi (DOR.)

C7sus4 / A7sus4

A7sus4 Fmi

Fmi Ab7

C7sus4 / A7sus4

C7sus4 / A7sus4

VS.

1=2 C7sus4 A7sus4 F#7sus4 Eb7sus4 193.

SOLDS = F7 (Mixo.) Bmi (DOR.) A7sus4

Fmi (DOR.) Ab7 (Mixo.) A7sus4

2) C7sus4 A7sus4 F7sus4 Eb7sus4

// HERZOG PER. //

BOBBY HUTCHERSON - "TOTAL ECLIPSE"

HEY THERE

ADLER & ROSS

BILL EVANS - "CONVERSATIONS WITH MYSELF"

HOLD OUT YOUR HAND

STEVE KUHLMAN

- Staff 1: G Maj7
- Staff 2: E mi
- Staff 3: Bb Maj7, Eb Maj7
- Staff 4: D mi, C mi7
- Staff 5: D Maj7, B mi
- Staff 6: E mi7, D mi
- Staff 7: G mi7, C7, F Maj7
- Staff 8: G Maj7, Eb Maj7
- Staff 9: A Maj7

196.
(ROCK)

HOTEL OVERTURE STEVE SWALLOW

QUICKLY

V.S. INTO "HOTEL VAMP" (NO BREAK IN TIME)

GARY BURTON STEVE SWALLOW - "HOTEL HELLO"

EVEN 8THS Ab B D HOTEL VAMP Db E STEVE SWALLOW Bb 197.

Chords and notes across the staves:

- Staff 1: A , C , E^b , G^b , B , D , F , A^b
- Staff 2: G , B^b , D^b , E , C , E^b , G^b , A
- Staff 3: A^b , B , D , F , E , G , B^b , D^b
- Staff 4: C , E^b , G^b , A , A^b , B , D , F
- Staff 5: E , G , B^b , D^b , C , E^b , G^b , A
- Staff 6: A^b , B , D , F , B^b , D^b , E , G
- Staff 7: C , E^b , G^b , A , D , F , A^b , B
- Staff 8: E , G , B^b , D^b , G^b , A , C , E^b
- Staff 9: A^b , B , D , F , D^b , E , G , B^b
- Staff 10: G^b , A , C , E^b , B , D , F , A^b
- Staff 11: E , G , B^b , D^b , A , C , E^b , G^b

198. (EVEN 8THS) HOTEL HELLO STEVE SWALLOW

INTRO:

A

D9#11

D9#11

E9

A67sus4

B

D9#11

D9

E9

A67sus4

C

F7b5

D9

Eb9

B7b9

(HOTEL HELLO Pt. 3.)

GARY BURTON (STEVE SWALLOW - "HOTEL HELLO")

[SLOWLY]

SWEEPING UP

STEVE SWALLOW

GARY BURTON (STEVE SWALLOW - "HOTEL HELLO")

(SLOW SWING) HOUSE OF SADE WAYNE SHORTER 201.

INTRO:

WAYNE SHORTER - "Ju-Ju"

202.

HOW HIGH THE MOON

MORGAN LEWIS

- Staff 1: G Maj7, G mi7, C7
- Staff 2: F Maj7, F mi7, Bb7
- Staff 3: Eb Maj7, Am i7, D7, G mi7, Ab7, D7b9
- Staff 4: G Maj7, Am i7, D7, B mi7, Bb7, Am i7, D7
- Staff 5: G Maj7, G mi7, C7
- Staff 6: F Maj7, F mi7, Bb7
- Staff 7: Eb Maj7, Am i7, D7, G Maj7, Am i7, D7b9
- Staff 8: B mi7, Bb7, Am i7, D7, G6, (Am i7, D7)

CHARLIE PARKER - "PARKER"

(BOSSA) HOW INSENSITIVE A.C. JOBIM 203.

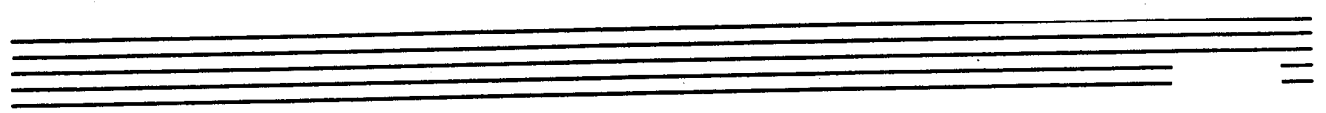

HOW MY HEART SINGS

EARL ZINDARS

- Staff 1: Cmaj7, E mi7, Ami7, Dmi7, G7
- Staff 2: Fmaj7, Bb7, E7
- Staff 3: Ami7, Abo, Ami7/G, F#b7
- Staff 4: EMaj7, G#mi7, C#7, F#mi7, B7
- Staff 5: DMaj7/E, AMaj7/E, DMaj7/E, AMaj7/E
- Staff 6: CMaj7/D, GMaj7/D, CMaj7/D, CMaj7, B7, D.S. al
- Staff 7: Ami7, Abo, Ami7/G, D7/F#
- Staff 8: E mi7, Ami7, Ab7, G7
- Staff 9: Cb, Gmi7, F#b7, B7 alt.

BILL EVANS - "HOW MY HEART SINGS"

(MED.)

HULLO, BOLINAS

STEVE SWALLOW 205.

Ritard

GARY BURTON - "ALONE AT LAST"

(EVEN 8THS)

I CARUS

RALPH TOWNER

(ICARUS Pg. 2)

[SOLOS ON ENTIRE FORM
AFTER SOLOS, D.C. or FINE]

PAUL WINTER CONSORT - "ICARUS"
RALPH TOWNER - "DIARY"
GARY BURTON / RALPH TOWNER - "MATCHBOX"

I CAN'T GET STARTED

VERNON DUKE

CHARLIE PARKER - "NIGHT & DAY"

Empty musical staves for the second piece, "Night & Day" by Charlie Parker. There are four blank staves provided for notation.

(BALLAD)

I COULD WRITE A BOOK

MILES DAVIS - "DAVIS"

210.
(MED. SLOW)

ÍDA LUPINO

CARLA BLEY

212.
MED. BOSSA

IF YOU NEVER COME TO ME

AL. SOBEM

Two empty musical staff lines at the bottom of the page.

I GOT IT BAD

DUKE 213.

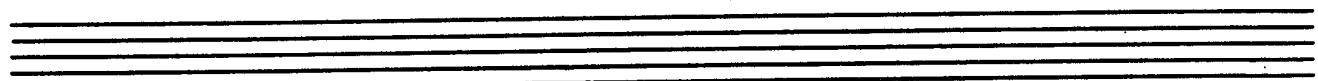
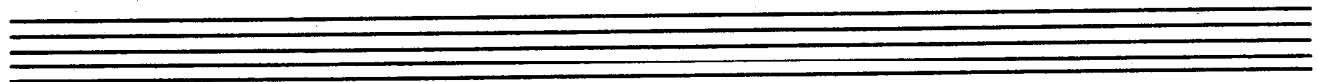

214.

SWING I LET A SONG GO OUT OF MY HEART ELLINGTON

Chords and notation details:

- Staff 1: Eb, Ab7, Eb, Cmi7, Gmi7, C7
- Staff 2: Gmi7, C7, Fmi7/Ab, Gmi7, Fmi7, F#0, Eb/G, Ab7
- Staff 3: Eb, Cmi7, 1. F#7, Bb7, 2. Eb, Eb/G, Gb07
- Staff 4: Fmi7, Bb7, EbMaj7
- Staff 5: Ebb, Dmi7, G7, Cmi7, G47/B, Cmi7/Bb, Cmi7/A, Abmi7, Db7, Gb7
- Staff 6: Eb, Bb7, Eb, Ab7
- Staff 7: Eb, Cmi7, Gmi7, C7, Gmi7, C7
- Staff 8: Fmi7/Ab, Gmi7, Fmi7, F#0, Eb/G, Ab7, Eb/Bb, Fmi7/Bb
- Staff 9: Eb (Bb7)
- Staff 10: DUKE ELLINGTON - 70TH BIRTHDAY !!

I LOVE YOU

COLE PORTER 215.

A G ϕ 7 C7 \flat 9 FMaj7

Gmi7 C7 FMaj7

G ϕ 7 C7(\flat 9) FMaj7 Bmi7 E7

AMaj7 Bmi7 E7 AMaj7

B Gmi7 C7 FMaj7

\flat A ϕ 7 D7 \flat 9 G7 C7

G ϕ 7 C7(\flat 9) FMaj7 A ϕ 7 D7

G7 Gmi7 C7 F \flat

JOHN COLTRANE - "LUSH LIFE"
HERBIE MANN & BILL EVANS - "NIRVANA"

216.
(MED.)

I'M ALL SMILES

LEONARD / MARTIN

Chords and notes across the staves:

- Staff 1: D7(#9), Gmi7, D7#9, CMaj7
- Staff 2: Ami7, D7, Bmi7, E7
- Staff 3: C#mi7, F#9, B#Maj7, G#mi7
- Staff 4: Emi7, A7, DMaj7, (FMaj7)
- Staff 5: D7(#9), Gmi7, D7#9, CMaj7
- Staff 6: Ami7, D7, Bmi7, E7
- Staff 7: C#mi7, F#7, B#Maj7, G#mi7
- Staff 8: Emi7, A7, DMaj7, GMaj7
- Staff 9: GbMaj7, Ab9/Gb, Fmi7, Bb7

(SMALL SMILES Pt 2.)

G^b7 C7(b9) FMaj7

Emi7 A7 DMaj7 GMaj7

Gmaj7 F#mi7 Bb7 A7 (Dcal)

Emi7 A7 DMaj7 D7sus4

Gmaj7 G#o7 #A7 A7/G

F#mi7 Bmi7 Emi7 A7sus4 A7

F#o7 Bmi7 Emi7 A7sus4 A7

DMaj7 A7 (#)

BILL EVANS - "FROM LEFT TO RIGHT"

218. *G*Maj⁷ *G*b I'LL REMEMBER APRIL *G*b RAYE, DEPAL, JOHNSON

- Staff 1: *G*Maj⁷, *G*b, *G*Maj⁷, *G*b
- Staff 2: *G*mi⁷, *G*mi^b, *G*mi⁷, *G*mi^b
- Staff 3: *A*Φ⁷, *D*⁷, *B*Φ⁷, *E*⁷
- Staff 4: *A*mi⁷, *D*⁷, *G*, *G*(*b*9)
- Staff 5: *C*mi⁷, *F*⁷, *B*bMaj⁷, *G*mi⁷
- Staff 6: *C*mi⁷, *F*⁷, *B*bMaj⁷, *B*b^b
- Staff 7: *A*mi⁷, *D*⁷, *G*Maj⁷, *G*b
- Staff 8: *F*#mi⁷, *B*⁷, *E*Maj⁷, *A*mi⁷, *D*⁷
- Staff 9: *G*Maj⁷, *G*b, *G*Maj⁷, *G*b
- Staff 10: *G*mi⁷, *G*mi^b, *G*mi⁷, *G*mi^b
- Staff 11: *A*Φ⁷, *D*⁷, *B*Φ⁷, *E*⁷
- Staff 12: *A*mi⁷, *D*⁷, *G*

M.J.Q. - "THE MODERN JAZZ QUARTET"

(SWING) I MEAN YOU 219. THE LOUIS MONK

MONK - "BIG BAND AND QUARTET IN CONCERT"

(UP)

IMPRESSIONS

JOHN COLTRANE

8va THROUGHOUT:

JOHN COLTRANE - "IMPRESSIONS"

(BALLAD) I'M YOUR PAL STEVE SWALLOW

Chords: C, A7/C#, Dmi7 G7/D#, C/E, Ab/Eb, Gmaj7/D, Ami7 D7

Chords: Gmaj7 Bb, Fmi7/Ab D7/A, Gmi7/Bb Bb7 E7, Ami Fmaj7/A

Chords: Bbmaj7/A, Fmi7/Ab, D7/A, Gmi7/Bb, A7/C# / Dmi7 Dmi7/C, Bbmaj7, Fmi7/Ab

Chords: C/E, Dmi7 G7, C

GARY BURTON / CHICK CORGA - "CRYSTAL SILENCE"

222.

IN A MELLOW TONE

DUKE ELLINGTON

Staff 1: Chords: A Bb7, Eb7, AbMaj7. Rehearsal mark A.

Staff 2: Chords: Ebmi7, Ab7, DbMaj7.

Staff 3: Chords: Db, D07, AbMaj7, Eb, F7.

Staff 4: Chords: Bb7, Eb7, F7.

Staff 5: Chords: Bb7, Eb7, AbMaj7. Rehearsal mark B.

Staff 6: Chords: Ebmi7, Ab7, DbMaj7, Db7.

Staff 7: Chords: Db7, D07, AbMaj7, Eb, F7.

Staff 8: Chords: Bb7, Eb7, Ab (G7), (Gb7 F7).

DUKE — "IN A MELLOW TONE" "H.B.D."

(BALLAD) IN A SENTIMENTAL MOOD DELLINGTON

Staff 1: Melody line with notes G4, A4, Bb4, C5, D5, E5, F5, G5. Chords: Dmi, Dmi(Δ7), Dmi7, Dmi6.

Staff 2: Melody line with notes G4, A4, Bb4, C5, D5, E5, F5, G5. Chords: Gmi, Gmi(Δ7), Gmi7 / Gmi6 A7, Dmi.

Staff 3: Chord line with notes D5, G4, Bb4, C5, D5, E5, F5, G5. Chords: D7, Gmi7, Gb7, 1. FMaj7, 2. FMaj7 Ab7.

Staff 4: Melody line with notes G4, A4, Bb4, C5, D5, E5, F5, G5. Chords: DbMaj7, Bbmi7, Ebmi7, Ab7, DbMaj7, Bb7, Eb7, Ab7, Ab7, Bb7.

Staff 5: Melody line with notes G4, A4, Bb4, C5, D5, E5, F5, G5. Chords: DbMaj7, Bbmi7, Ebmi7, Ab7, Gmi7, C7.

Staff 6: Melody line with notes G4, A4, Bb4, C5, D5, E5, F5, G5. Chords: Dmi, Dmi(Δ7), Dmi7, Dmi6, Gmi, Gmi(Δ7), Gmi7 / Gmi6 A7.

Staff 7: Melody line with notes G4, A4, Bb4, C5, D5, E5, F5, G5. Chords: Dmi, D7, Gmi7, C7b9, FMaj7.

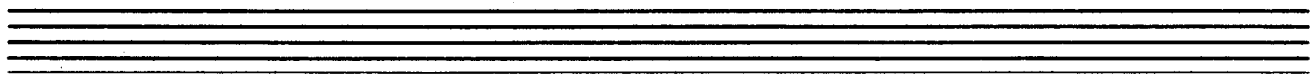

DUKE ELLINGTON - "PIANO REFLECTIONS"

224.

INCHWORM

FRANK LOESSER

Chords: F, Eb, F, Eb, F, F7, BbMaj7, Bbmib, F, G7, C7, F, Eb, F, Eb, F, F7, BbMaj7, Bbmib, F6, C7(b9), F, Solos: F13, Eb13.

JOHN COLTRANE — "COLTRANE"

INDIAN LADY

DON ELLIS 225.

(OPEN 5THS)

A SLOWLY: **FAST: A**

B **C** **D** **E**

SOLOS: PLAY B to E

FINE

DON ELLIS - "AUTUMN"

(FAST)

INSIDE II

MICHAEL GIBBS

228.

(- INSIDE IN - Pg. 3.) SOLO CHANGES:

(BROKEN FEEL)

(FULL TIME)

GARY BURTON / STEVE SWALLOW - "HOTEL HELLO"

(MED. UP)

INNER URGE

JOE HENDERSON

JOE HENDERSON - "INNER URGE"

230.

(MED. BLUES)

INTERPLAY

BELL EVANS

PIANO-TABLET (TRX)
GUIT.
BS.

(SOLDS ON Fmi BLUES)

BILL EVANS "INTERPLAY" "PEACE PIECES"

(MED. UP)

INTREPID FOX

FREDDIE HUBBARD ^{231.}

Drums: Bb^7sus4 A^7sus4 F^7sus4 Eb^7sus4 C^7sus4 A^7sus4 F^7sus4 F^7sus4

TEMPO: Bb^7sus4 Cmi^7 C^7sus4 Cmi^7

Cmi^7 Cmi^7 Dmi^7

Cmi^7 B^7sus4 Cmi^7

Bb^7sus4

A^7sus4 F^7sus4 Eb^7sus4

C^7sus4 A^7sus4 F^7sus4 F^7sus4 (Fine)

Bb^7sus4 D^7sus4 Eb^7sus4 Bb^7sus4 D^7sus4 Eb^7sus4 F^7sus4

Bb^7sus4 D^7sus4 Eb^7sus4 F^7sus4 G^7sus4 A^7sus4 $D.S. al$

Solos: Cmi^7 B^7sus4 Bb^7sus4 F^7sus4

FREDDIE HUBBARD - "RED CLAY" (After Solos D.S. al Fine)

232.

Med. Swing) IN YOUR OWN SWEET WAY D. BRUBECK

fine

INTERLUDE: (BETWEEN EACH CHORUS)
(Eb DORIAN) 

DAVE BRUBECK - "GREATEST HITS"

(ROCK BALLAD)

IN YOUR QUIET PLACE

K. JARRETT

" GARY BURTON, KEITH JARRETT "

234.

INVITATION

KAPER WASHINGTON

"THE MASTER JOHN COLTRANE" BILL EVANS - "INVITATION"

(Neo Ballad) I REMEMBER CLIFFORD

INTRO: AbMaj⁷ G⁷ Bb⁷(b9) G⁷b9 G⁷/B

Cmi⁷ Bbmi⁷ Abmi⁷ Gbmi⁷ Fmi⁷ Bb⁷sus⁴ Bb⁷(b9)

S. EbMaj⁷ G⁷ AbMaj⁷ A^o Bb⁷ B^o Cmi⁷ Cmi⁷/Bb

1. A^o7 D7b9 Gmi⁷ Gmi⁷/F Eb⁷ A7(b9) Fmi⁷ Bb⁷(b9)

2. A^o7 D7b9 Gmi⁷b5 C7b9 Fmi⁷ Bb⁷ Gmi⁷ AbMaj⁷

A^o7 D7b9 Gmi⁷ C7b9 Fmi⁷ Bb⁷alt. EbMaj⁷

D^o7 G⁷b9 Cmi⁷ Cmi⁷/Bb A^o7 D7b9 Gmi⁷ C7 Fmi⁷ Bb⁷ D.S. al

A^o7 D7b9 G^o7 C7b9 Fmi⁷ Bb⁷alt. Eb6

(LAST X D.C. al fine)

BENNY GOLSON - "STOCKHOLM SOJOURN"

236.

IRIS

WAYNE SHORTER

MILES DAVIS - "E.S.P."

I SHOULD CARE

217.
CAHILL, STORDAHL
& WESTON

BILL EVANS - "LIVE AT TOWN HALL"

ISN'T IT ROMANTIC ROGERS/HART

BILL EVANS - "LIVE AT SHELLY'S MANNE-HOLE"

ISOTOPE

JOE HENDERSON

SOLOS ON "C" BLUES (C7 A7 | Gb7 Eb7) TURNAROUND

JOE HENDERSON - "POWER TO THE PEOPLE"

240.

(SWING)

ISRAEL

JOHN CARESI

GERRY MULLIGAN - "A CONCERT IN JAZZ"

(SWING)

IT DON'T MEAN A THING (IF IT AINT GOT THAT SWING)

Staff 1: Gmi , $Gmi/F\#$, Gmi/F , $C7/E$, $Eb7$, $D7$

Staff 2: Gmi , $C7$, $C\#7$

Staff 3: Bb/D , $2. D+7$, $2. Bb$

Staff 4: $Fmi7$, $Bb7$, $EbMaj7$, $\%$

Staff 5: $Gmi7$, $C7$, $F7$, $D7$

Staff 6: Gmi , $Gmi/F\#$, Gmi/F , $C7/E$, $Eb7$, $D7$, Gmi

Staff 7: Gmi , $C7$, $C\#7$, $D+7$

"A.M.D. 7/29"

242.

IT'S A RAGGY WALTZ

D. BRUBECK

"DAVE BRUBECK'S - GREATEST HITS"

(MED. 2 BEAT) JELLY ROLL C. MINGUS 243.

CHARLES MINGUS - "BETTER GIT IT IN YOUR SOUL"

244.

JINRIKISHA

JOE HENDERSON

DbMaj7#11

Cmi7sus4

Bbmi7(13)

AbMaj7

Gbmaj7#11

(SWING)

Fmi

Fmi

Gø7

C7#9

2. Fmi

Bbmaj7

Bbmaj7

Gbmaj7

Cbmaj7

Gbmaj7

Gø7

C7alt.

JOE HENDERSON - "PAGE ONE"

(MED. UP)

JORDU

DUIKE JORDAN

(FORM: AABA)

246.

JOURNEY TO RECIFE

BELLEANS

JOY SPRING CLIFFORD BROWN

Staff 1: Chords: F^{Maj7} , G^{mi7} C^7 , F^{Maj7} , Bb^{mi7} Eb^7

Staff 2: Chords: A^{mi7} , Ab^7 , G^{mi7} C^7 , F , A^{mi7} Db^7

Staff 3: Chords: Gb^{Maj7} , A^{mi7} Db^7 , Fb^{Maj7} , B^{mi7} E^7

Staff 4: Chords: B^{mi7} , A^7 , A^{mi7} Db^7 , Gb , A^{mi7} D^7

Staff 5: Chords: G^{Maj7} , G^{mi7} C^7 , F^{Maj7} , F^{mi7} Bb^7

Staff 6: Chords: Eb^{Maj7} , A^{mi7} Db^7 , Gb^{Maj7} , G^{mi7} C^7

Staff 7: Chords: F^{Maj7} , G^{mi7} C^7 , F^{Maj7} , Bb^{mi7} Eb^7

Staff 8: Chords: A^{mi7} , Ab^7 , G^{mi7} C^7 , F , $(G^{mi7} C^7)$

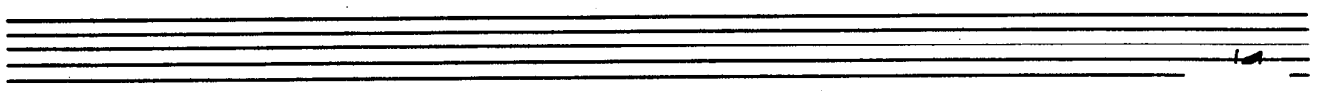

Ju-Ju

WAYNE SHORTER

(INTRO VAMP ON B^b7)

WAYNE SHORTER - "Ju-Ju"

JUST FRIENDS KLEMMER/LEWIS

SONNY ROLLINS' - "SONNY MEES HAWK"

(MED. UP)

JUMP MONK

CHARLES MINGUS

REPEAT UNTIL CUE:

The score includes the following elements:

(JUMP MONK PG 2.)

- Staff 1: Chords $Bbmi^6$, $C\phi^7$, $F+7$
- Staff 2: Chords $Bbmi^6$, $Bbmi^6/Ab$, $G\phi^7$, $G\phi^7$
- Staff 3: Chords $8va Fmi$, $11ocob Db^7$, $G\phi^7$, C^7 , $9va$
- Staff 4: Chords $11a Fmi$, $11ocob Db^7$, $G\phi^7$, C^7
- Staff 5: Chords Fmi^7 , Eb^7sus4 , Db^7 , C^7

To Solos

- Staff 1: Chords $Bbmi^7$, Ab^7 , $G\phi^7$, G^7

TENDING G^7
 G^7 $Bbmi^7$

- Staff 1: Note A with an accent mark (^)

"CHARLES MENGENS & FRIENDS IN CONCERT"

Empty musical staves at the bottom of the page.

252.

(FAST LATIN)

JUNE 15, 1967

MICHAEL GIBBS

(JUNE 15, 1967) P. 2. 253.

BREAK

8 VR TOP ONLY

Loco

V.C. al Fine

(PLAY 6 BAR BREAK ON HEAD ONLY)

GARY BURTON - "LOFTY FAKE ANAGRAM"

CHICK COREA

LA FIESTA

(FLAMENCO FEEL)

(LA FIESTA Pt. 2.)

1. Musical notation for the first system of 'LA FIESTA Pt. 2.'. It consists of two staves. The top staff has a treble clef and a key signature of one sharp (F#). The first measure contains a melodic line starting on G4. The second measure contains a melodic line starting on A4. The third measure contains a melodic line starting on B4. The fourth measure contains a melodic line starting on C5. The bottom staff has a bass clef and contains a bass line with notes G2, F2, E2, D2, C2, B1, A1, G1. Chords Bmi7 and E7 are written below the staff.

SOLOS ON ABOVE VAMP "SPANISH PHRYG." SCALE

AFTER SOLOS D.S. al

(OPEN VAMP QUE FINE)

CHICK COREA - "RETURN TO FOREVER"

STAN GETZ - "CAPTAIN MARVEL"

256.

LADY BIRD

TADD DAMERON

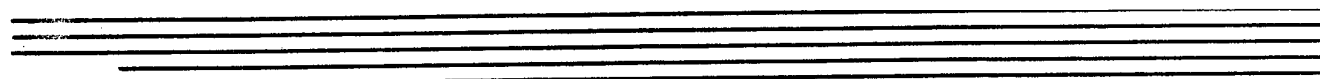

258.

EVANS (8/16)

LAS VEGAS TANGO

GIL EVANS

GIL EVANS - "INDIVIDUALISTA"

GARY BURTON - "GOOD VIBES"

(MED. UP)

LAZY BIRD

JOHN COLTRANE 259.

JOHN COLTRANE - "BLUE TRANE"

260.
ROCK

LEROY THE MAGICIAN G. BURTON

8va THROUGHOUT:

(DRUM INTRO:)

F7 Bb7

F7 SOLO

D7 G7 C7 F7

Ab7 Bb7 C7 C7 (DRUM BREAK)

2. 3 7

D7 Eb7 E7 F7 (DRUM BREAK)

GARY BURTON - "GOOD VIBES"

(FAST LATE)
LIE AWAKE MITCH COODLEY

8va THROUGHOUT: D⁷sus4 B⁷sus4 A⁷sus4

Gmaj7(#11) F#7sus4 Emi9 B⁷sus4 A⁷sus4

Fmi⁷ B^b7 DbMaj⁷

DbMaj⁷ Cmi⁷ Bbmi⁷ E⁷alt.

D⁷sus4 B⁷sus4 A⁷sus4

Gmaj7(#11) F#⁷sus4 Emi⁹

LIKE SOMEONE IN LOVE

VAN HEUSEN & BURKE

JOHN COLTRANE - "LUSH LIFE" "COLTRANE TIME"

(FAST) LINE HOUSE BLUES PHILIP BRAHAM

A Db9#11 (D9) Db7

Bb9 (B9) Bb7

AbMaj7 DbMaj7 Gmi7 C1 Fmi7

Bb7 Eb7 D7

B Db7#11 (D9) Db7

Bb7 (B9) Bb7 E7

Ab7 F7 Bbmi7

Bb7 Eb7 Ab7 D7(#11)

Ab7

DAVE BRUBECK - "BLUES ROOTS"
"CANNONBALL & COLTRANE"

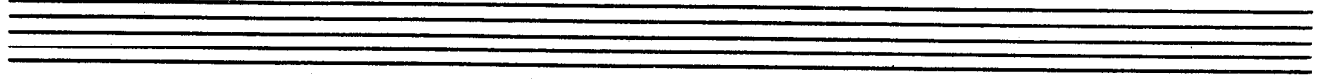

♩ = 100 LITHA CHICK COREA

Chords and markings include:

- Staff 1: *D Maj7*, *E Maj7*, *B Maj7*, *Bb mi7*
- Staff 2: *Ab Maj7*, *Eb Maj7#11*, *F Maj7#11*
- Staff 3: *F Maj7#11*, *D Maj7#11*
- Staff 4: *D Maj7#11*, *Eb Maj7#11*
- Staff 5: *Eb Maj7#11*, *C Maj7*
- Staff 6: *C Maj7*, *F mi9*
- Staff 7: *F 9*, *B7(9)*
- Staff 8: *B7(9)*, *[SWING] = ♩ E mi (DORIAN)*

The notation features various note values, slurs, and repeat signs (double bar lines with dots) throughout the piece.

(LITTA - Pg. 2)

265.

Emi (DOR.)

Fmi (DOR.)

Ami (DOR.)

Solo Ami

Bmi (DOR.)

CHICK COREA - "INNER SPACE"

STAN GETZ - "SWEET RAIN"

266.
(MED.)

LITTLE B'S POEM

BOBBY HUTCHERSON

(8va THROUGHOUT=)

BOBBY HUTCHERSON - "COMPONENTS"

LITTLE NILES

RANDY WESTON

RANDY WESTON - "TANIA"

268.

(LITURG)

LITURGY

MICHAEL GIBBS

(LITURGY-PT. 2.)

③ 1ST X

2ND X

E^b7 $D \text{ Maj}^7 \#11$ D^b7

$C \text{ Maj}^7 \#11$ B^b7 $B^b7 \#11$

$A (\text{sus}^4)$ A

GARY BURTON - DUSTER

270.

(MED.)

LITTLE WALTZ

RON CARTER

Two empty musical staves at the bottom of the page.

INTRO:
FUNK COMP.
IN "F"
PNO. SOLO:

LONG AS YOU KNOW YOU'RE LIVING YOURS

Chords and markings visible in the notation include: C, Bb, F, G, Bb, F/C, C7, Bb, Bb/F, Ami, Dmi, G, C7, F, Bb, F, C, Bb, Ami, Bb, F/C, C7, F, F, C7, F, Bb.

A7(b9) (11)
 OPEN SOLO ON A7(b9)
 (THEN D.C. (INTRO) *al f*)

COOL || F ||

fine

KEITH JARRETT - "BELONGINGS"

LONG AGO AND FAR AWAY

Staff 1: Chords: F^b, Dmi⁷, Gmi⁷, C⁷, FMaj⁷, Gmi⁷, C⁷. Melody: D^b4, F^b4, G4, A4, B^b4, C5.

Staff 2: Chords: F^b, Gmi⁷, C⁷, Ami⁷, D⁷, Gmi⁷, C⁷. Melody: D^b4, F^b4, G4, A4, B^b4, C5, D^b5.

Staff 3 (1.): Chords: Ab^b, B^bmi⁷, Eb⁷, AbMaj⁷, G⁷. Melody: D^b4, F^b4, G4, A4, B^b4, C5, D^b5.

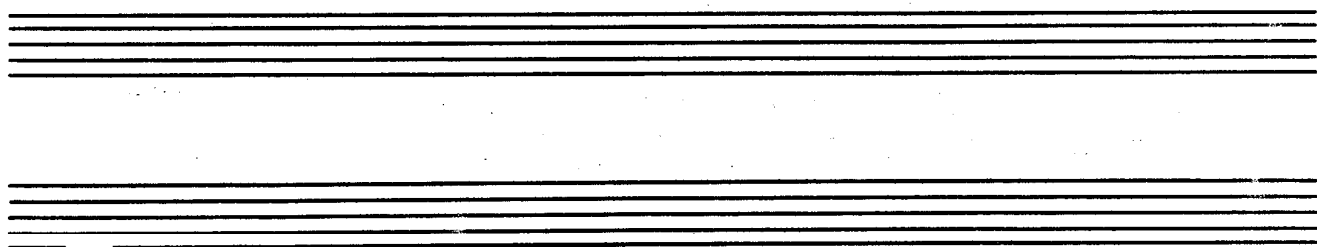

LONNIE'S LAMENT 273 JOHN COLTRANE

(SOLOS ON Cm7)

274.

BOSSA

LOOK TO THE SKY

A.C. JOBIM

A.C. JOBIM - "WAVE"

Med. Rock) **LOOKING BACK** RICHARD NILES 275.
 (8va THROUGHOUT)

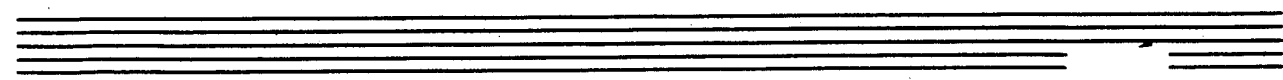

276

(BOSSA)

LUCKY SOUTHERN

KEITH JARRETT

8va Throughout:

INTRO:

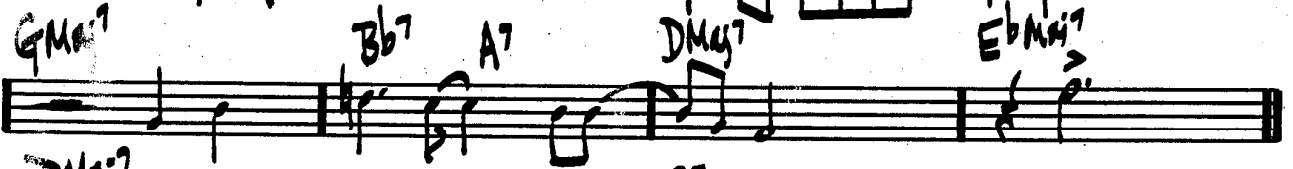

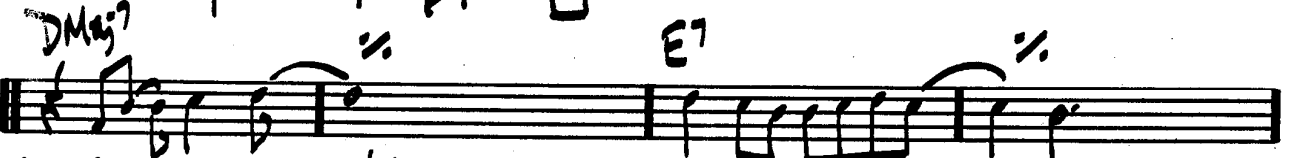

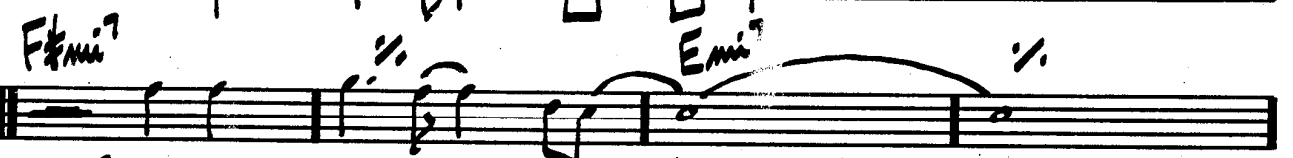

AIRTO - "FREE"

GEORGE SHEARING

(MELO.)

LULLABY OF BIRDLAND

"THE BUD POWELL TRIO"

MED. BALLAD

LUSH LIFE

BILLY STRAYHORN

D7 Db6 CbMaj7 DbMaj7 CbMaj7
 DbMaj7 CbMaj7 DbMaj7 Ebmi7 EMaj7 Gmi7 Abmi7 A7
 Ebmi7 D7 1. DbMaj7 D7 2. DbMaj7 C7
 Fmi Fmi6 Fmi7 Fmi6 Fmi7 Fmi6 Gmi7 Gb7
 Fmi Fmi6 Fmi7 Fmi6 Fmi7 Eo7 Ebmi7 Ab7
 Bb5 Bb7 Eb7 Ab7 Ebmi7 Ab7
 Db6 D7 Db6 D7 Db6 C7b5 B7 EMaj7 EbMaj7 D7 /
 Db6 D7 Db6 D7 Db6 D7 C7 FMaj7 E7 Eb7 /

(LUSH LIFE - PG 2.)

- Staff 1:** Chords: Ab6, Eb7(#9), Ab6, Emi7 A7, Db, Dmi7, C6 B7 Bb7 A7 Ab7. Rhythmic markings: L 3, L 3.
- Staff 2:** Chords: Db6, D7, Db6, D7, Db6, C7(b9) B7, Bb7. Rhythmic markings: L 3, L 3.
- Staff 3:** Chords: Ebmi7, Gmi7 Cb7, A7(b5), Ab7, DbMaj7, Dmi7 Gb7, CbMaj7, Fmi7 Bb7. Rhythmic markings: L 3, L 3.
- Staff 4:** Chords: Ebmi7, Gmi7 Cb7, A7(b5), Ab7, EMaj7, Eb6, DMaj7, Bb7, Ebmi7 D7, Db6.

JOHN COLTRANE - "LUSH LIFE"

STAN GETZ - "CAPTAIN MARVEL"

280

ROCK

THE MAGICIAN IN YOU

KEITH SARRETT

3x's

3x's

A

D Maj⁷ B min⁷ F# G D⁷ sus4 G Maj⁷ D / F#

C# Maj⁷ C⁷ sus4 F# Maj⁷ E min⁷ D min⁷ D min⁷ / C G⁷ / B C / Bb

B

A Maj⁷ A⁷ / G D / F# D min⁷ C⁷ sus4 F / F# min⁷ B⁷

Bb Maj⁷ Eb⁷ sus4

KEITH SARRETT - "EXPECTATIONS"

MAIDEN VOYAGE

HERBIE HANCOCK 281.

PLAY CHANGES AT INTERVALS

HERBIE HANCOCK - "MAIDEN VOYAGE" (END ON D7sus4)

MALLET MAN

GORDON BECK

8/8 THROUGHOUT
TOP PART ONLY:

INTRO:

Ab7sus4

1st X ONLY

PLAY 4X

LAST X

GbMaj7

F7

Bb

A

Eb7

Db7

B7

A7

Ab7sus4

GbMaj7

E Maj7#11

F/Db

1.

F7sus4

CONT. SVA (TOP PART) (MALLET MAN. PG. 2)

2.

B

C

GARY BURTON - "NEW QUARTET"

284

(152)
ROCK

MAN IN THE GREEN SHIRT

SOE ZANZUOL

3x5

(GREEN SKIRT - Pt. 2) 285.

MELODY (1st X ONLY)

Solo: (BACKGROUND 2ND X:)

286.

(2/166)

MAHJONG

DRUM INTRO:

ON CLIP:

(LATIN) Fmi7

SWING D7/9

Ebmj7

Ab7

DbMaj7

Dmi7

Gb7

LATIN SIM.

WAYNE SHORTER - "Ju-Ju"

MAY DANCE

DAVE HOLLAND 287.

288.

(BOSSA)

MEDITATION

A.C. JOBEM

A single staff of handwritten musical notation showing a sequence of chords: Bb7, A7(b9), Ab7, G7(b9), C6, and (Dmi7 G7). The notation includes a treble clef, a key signature of one flat (Bb), and a double bar line at the end.

ANTONIO CARLOS JOBIM - "THE COMPOSER OF DESAFINADO PLAYS"

(LATIN)

MEMORIES OF TOMORROW

K. JARRETT

Ami Ami(Maj7) Ami7 Emi7
 FMaj7 F#0 CMaj7/G G7sus4 CMaj7
 DMaj7/F# FMaj7 CMaj7/E EbMaj7 A7
 AbMaj7 Fmi7 Bb7sus4 CMaj7
 Bmi7 Bb7 Ami7 Fmi7/Ab GMaj7 DMaj7/F# FMaj7
 CMaj7/G G7sus4 C (Bmi7 Bb7)

KEITH JARRETT - "THE KÖLN CONCERT (PART II C)"

290
(EVEN 8THS)

MEVLEVA

MIK GODFREY

INTRO:

Introductory chord progression on a single staff with a 4-measure rest. Chords: C/Eb , D_2 , D_2/C , E_b/C , (Emi^7) .

A

First system of section A. Melody: E , $F\sharp$, F , E , $F\sharp$, F , E , $F\sharp$, F , E , $F\sharp$, F , E , $F\sharp$, F , E . Chords: Emi^7 , $C/D_2/E_{bass}$, Emi^7 .

Second system of section A. Melody: E , $F\sharp$, F , E , $F\sharp$, F , E , $F\sharp$, F , E , $F\sharp$, F , E , $F\sharp$, F , E . Chords: A^7/E , $C/D_2/E$, Emi^7 .

Third system of section A. Melody: E , $F\sharp$, F , E , $F\sharp$, F , E , $F\sharp$, F , E , $F\sharp$, F , E , $F\sharp$, F , E . Chords: $F\sharp^7/b9/E$, Ami^7/E , $C/D_2/E$, Emi^7 .

Fourth system of section A. Melody: E , $F\sharp$, F , E , $F\sharp$, F , E , $F\sharp$, F , E , $F\sharp$, F , E , $F\sharp$, F , E . Chords: $C/D_2/E$, $Emi^7(A^7)$, Emi^7 .

Fifth system of section A. Melody: E , $F\sharp$, F , E , $F\sharp$, F , E , $F\sharp$, F , E , $F\sharp$, F , E , $F\sharp$, F , E . Chords: A^7/E , $C/D_2/E$.

B

(MEMORIA Pt. 2.)

GARY BURTON - "RING"

292.

MICHELE

LENNON (MCCARTNEY)

Chords: D, Gmi⁷, C, B^b, A⁷, B^b, A⁷, D, Gmi⁷, C, B^b, A⁷, B^b, A, Dmi, F⁷, B^b, A⁷, Dmi, Gmi, Dmi, C^{#4}, Dmi⁷, Dmi⁶, Gmi, A, (D.Sol.)

Chords: A⁷, B^b, A, Dmi, F⁷, B^b, A⁷, Dmi, Gmi, Dmi, C^{#4}, Dmi⁷, Dmi⁶, Gmi, A, (D.Sol.)

Chords: A, B^b, Dmi, Gmi, A⁷, D, Gmi, D

Chords: Gmi, A⁷, D, Gmi, D

(MODERATE)

MIDNIGHT MOOD

JOE ZWISNER

A $D^{\flat}Maj^{\flat} / Ab$ $A^{\flat}Maj^{\sharp} \parallel$ $D^{\flat}Maj^{\flat} / B^{\flat}$ $A^{\flat}Maj^{\sharp} \parallel$

B $E^{\flat}mi^{\flat}$ bAb^{\flat} Fmi^{\flat} $B^{\flat}7^{\sharp}9$

$E^{\flat}mi^{\flat}$ bAb^{\flat} $D^{\flat}sus^{\flat}$ $D^{\flat}7$

$E^{\flat}mi^{\flat}$ bAb^{\flat} Fmi^{\flat} $bB^{\flat}7^{\sharp}9$

$E^{\flat}mi^{\flat}$ bAb^{\flat} $D^{\flat}Maj^{\flat} / Ab$ $A^{\flat}Maj^{\sharp} \parallel$

(MED. SLOW)

MILANO

JOHN LEWIS

- Staff 1: Dmi⁷ G⁷ C Ami⁷ Dmi⁷ G⁷ C⁷ F#⁷
- Staff 2: F / Dmi⁷ G⁷ C A⁷ Dmi⁷ G⁷ 1. C A⁷ 2. Gmi⁷ C⁷
- Staff 3: F Fmi Emi Ami / Dmi⁷ G⁷ C⁷
- Staff 4: F Fmi Emi Ami F#⁷ B⁷ Emi A⁷(b9)
- Staff 5: Dmi⁷ G⁷ C Ami⁷ Dmi⁷ G⁷ C⁷ F#⁷
- Staff 6: F / Dmi⁷ G⁷ C A⁷ Dmi⁷ G⁷ C

M.S.O. - "THE MODERN JAZZ QUARTET"

(VAP)

MINORITY

ALICE BRICE

(BALLAD)

MISTY

ERROL GARNER

MIYAKO

WAYNE SHORTER

WAYNE SHORTER - "SCHIZOPHRENIA"

MOLTEN GLASS

JOE FARRELL

J.F. "JOE FARRELL QUARTET"

(LUP)

MOMENT'S NOTICE

COLTRANE

Emi7 A7 Fmi7 Bb7 EbMaj7 Abmi7 Db7

Dmi7 G7 Ebmi7 Ab7 DbMaj7(#11) Dmi7 G7

Cmi7 B7b9 Bbmi7 Eb7 AbMaj7 Abmi7 Db7

1. Gmi7 C7(b9) Abmi7 bDb7 bGb Fmi7 Bb7

2. Gmi7 C7(#9) Fmi7 Bb7 Eb Fmi7 Gmi7

Fmi7 Eb Fmi7 Gmi7 Fmi7 Eb (Fmi7 Bb7)

JOHN COLTRANE — "BLUE TRANE"

300.
(BOSSA)

MONTAGE

STU BALCOMB

AFTER SOLOS
D.S. al rit rit

[SOLO VAMP TO HOLD - OR FADE]

Med. Slow

MOOD INDIGO

301. DUKE ELLINGTON

System A:

- Staff 1 (Treble): Chords: AbMaj7, Bb7, Bbm7, Eb7, AbMaj7
- Staff 2 (Bass): Chords: AbMaj7, Bb7, E7, Bbm7, E7, Eb7
- Staff 3 (Treble): Chords: Ab7, Ab°, G°, Ab7, Db7, Gb7(E7), Eb7
- Staff 4 (Bass): Chords: AbMaj7, Bb7, Bbm7, Eb7, AbMaj7

System B:

- Staff 5 (Treble): Chords: AbMaj7, F7, Bb7, Bbm7, Eb7, Ab, Eb7
- Staff 6 (Bass): Chords: AbMaj7, F7, Bb7, E7, Eb7
- Staff 7 (Treble): Chords: Ab7, Db7, E7, Eb7
- Staff 8 (Bass): Chords: AbMaj7, F7, Bb7, Bbm7, Eb7, Ab

DUKE ELLINGTON - "70th BIRTHDAY" "ELLINGTONIA VOL. 2"

302.

MOON GERMS

JOE FARRELL

(SOLOS ON E♭ BLUES)

Two empty musical staves, one in treble clef and one in bass clef, provided for solos on E♭ blues.

(BALLAD)

THE MORE I SEE YOU

WARREN GORDON

304. (DIRTY-LIKE) MOTHER OF THE DEAD MAN CARLA BLEV

A B7#9

B7#9 F#7 Ab0

Ab0 G7 C#F7

B

F#7 B7#9 Bb7#9

Bb7 (AEOL.) C#F7 F#7 Ab0

Ab0 E7 C (d=d) G Maj7

DOUBLE TIME

GARY BURTON - "A GENUINE TONG FUNERAL"
MICHAEL GIBBS - "JUST AHEAD"

(MED. WP)

MR. P.C.

JOHN COLTRANE

305.

JOHN COLTRANE - "GIANT STEPS"

(ROCK)

MEMPHIS UNDERGROUND

HERBIE MANN

MY FAVORITE THINGS R. RODGERS

JOHN COLTRANE - "LIVE AT BIRDLAND"

(BALLAD) MY FOOLISH HEART WASHINGTON / YOUNG

BILL EVANS - "VILLAGE VANGUARD SESSIONS"

308.
(BALLAD)

MY FUNNY VALENTINE ROGERS & HART

System 1: Cmi, Cmi(Δ7), Cmi7, Cmi6. Chords: AbMaj7, Fmi7, DΔ7, G7b9.
System 2: Cmi, Cmi(Δ7), Cmi7, Cmi6. Chords: AbMaj7, Fmi7, Abmi6, Bb7(b9).
System 3: EbMaj7, Fmi7, Gmi7, Fmi7, EbMaj7, Fmi7, Gmi7, Fmi7. Chords: EbMaj7, G7, Cmi, Bmi7, A7, AbMaj7, DΔ7, G7b9.
System 4: Cmi, Cmi(Δ7), Cmi7, Cmi6. Chords: AbMaj7, DΔ7, G7(b9), Cmi, Bbmi7, A7(#11).
System 5: AbMaj7, Fmi7, Bb7(b9), Eb6, (DΔ7, G7b9).

"MILES DAVIS SEXTET VOL. 1 - JAZZ AT THE PLAZA"
MILES - "MY FUNNY VALENTINE"

(BOSSA) MY LITTLE BOAT ROBERCO MENESCAL

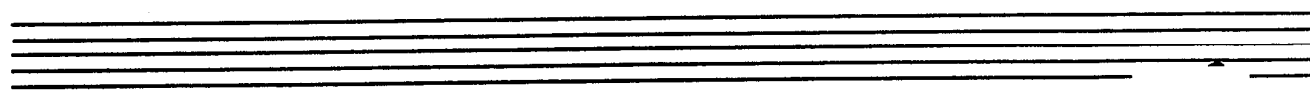

(BALLAD)

MY ONE AND ONLY LOVE

WOOD (MELLIN)

Chords and Melody:

- Staff 1: CMaj7 C/B, Am7, Am7/G, D7/F#, G7/F, C/E, FMaj7, G7, Emi7, A7
- Staff 2: Dmi7, G7, E7/G#, Am7, D7, 1. Dmi7, G7, Emi7, A7, Dmi7, G7
- Staff 3: 2. Dmi7, G7, C6, F#D7, B7, Emi, F#mi7, B7
- Staff 4: Emi, F#mi7, B7, Emi, Emi/D#, Emi/D, Emi/C#
- Staff 5: Dmi7, A7, Dmi7, G7, CMaj7 C/B, Am7, Am7/G, Am7, D7
- Staff 6: C/E, FMaj7, G7, Emi7, A7, Dmi7, G7, E7/G#, Am7, D7
- Staff 7: Dmi7, G7/B9, C6, (Dmi7, G7)

Performance Notes:

- Triplets are indicated by a '3' in a circle under the notes.
- The score concludes with a double bar line and repeat dots.

(MEO.) **MY ROMANCE** RODGERS/HART 311.

Chord symbols for the first system:

- Staff 1: BbMaj7, Cmi7, Dmi7, Db7, Cmi7, F7, BbMaj7, D7
- Staff 2: Gmi, Gmi(♭7), Gmi7, G7, Cmi7, F7, BbMaj7, Bb7
- Staff 3: EbMaj7, Ab7, BbMaj7, Bb7, EbMaj7, Ab7, BbMaj7
- Staff 4: E♭7, A7b9, Dmi7, Db7, C7sust, C7, Cmi7, F7

Chord symbols for the second system:

- Staff 5: Fmi7, Bb7, EbMaj7, G7, Cmi7, Cmi/Bb, A♭7, D7b9
- Staff 6: Gmi7, Gb7, BbMaj7/F, Cmi7/F, F7, Bb

Chord symbol: Cmi7 F7

BILL EVANS - "NEW JAZZ CONCEPTIONS"

312
Rock
♩ = 90

MYSTERIOUS TRAVELER

INTRO:

A

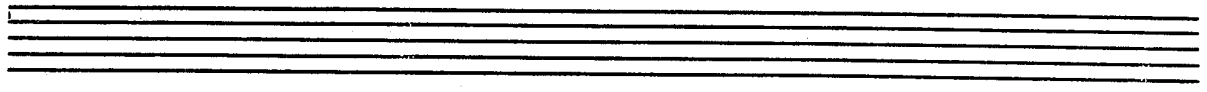

(MYSTERIOUS TRAVELER Pt. 2)

B (3x5)

LAST X: INTO OPEN SOLOS (4) ON F#mi7

WEATHER REPORT - "MYSTERIOUS TRAVELER"

314
BALLAD

MY SHIP

WELL & GERSHWIN

Staff 1: Melody line with notes and stems. Chords above: F^b, D⁷, G⁷, C⁷, F^b, F^{#0}, G⁷, C⁷.

Staff 2: Chord line. Chords below: F^b, D⁷, Gmi⁷, A⁷, 1. Dmi⁷, G⁷, Gmi⁷, C⁷.

Staff 3: Chord line. Chords below: 2. Dmi⁷, G⁷, C⁹(sus4), F^b, Gmi⁷, C⁷, Gmi⁷, C⁷.

Staff 4: Chord line. Chords below: C⁹, C⁹(sus4), F^{Ma}⁷, /, E⁷, Ami⁷, Dmi⁷, Ami⁷, Dmi⁷.

Staff 5: Melody line. Chords above: Ami⁹, D⁷, G⁷, C⁷, F^b, D⁷, G⁹, C⁷.

Staff 6: Melody line. Chords above: F^b, F^{#0}, G⁷, C⁷, F^b, D⁷, Gmi⁷, A⁷.

Staff 7: Chord line. Chords below: Dmi⁷, C⁷, F^{Ma}⁷, C⁷, F, Dmi, B^b⁹, F, B^b.

Staff 8: Chord line. Chords below: F/C, Dmi⁷, Gmi⁷, C⁷, F^b, D^b⁹, F^b, (Gmi⁷, C⁷).

MILES DAVIS / GIL EVANS - "MILES AHEAD"

(BALLAD)

NAIMA

JOHN COLTRANE 315.

JOHN COLTRANE - "GIANT STEPS"

(MED. FAST JAZZ)

NARDIS

MILES DAVIS

Emi7 FMaj7 (EMaj7) B7 CMaj7

Ami7 FMaj7 EMaj7 1. Emi7 2. Emi7

Ami7 FMaj7 Ami7 FMaj7

Dmi7 G7 CMaj7 FMaj7

Emi7 FMaj7 (EMaj7) B7 CMaj7

Ami7 FMaj7 EMaj7 / / Emi7

(3)

"BILL EVANS AT THE MONTREAL JAZZ FESTIVAL"

JOE HENDERSON SEXTET - "THE KICKER"

(BALLAD SWING) NEFER TITI MILES DAVIS

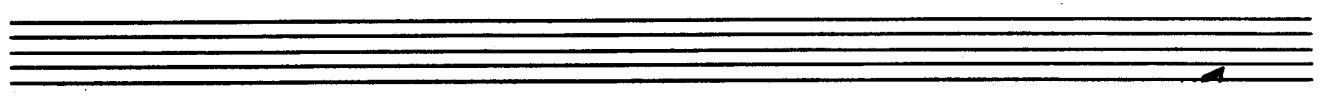

NEVER WILL I MARRY FRANK LOESSER

(CODA LAST X ONLY)

(D.L. FOR SOLOS) "CANNONBALL ADDERY & THE POLL WINNERS"

NICA'S DREAM

HORACE SILVER

A $Bbmi(\Delta^7)$ $Abmi(\Delta^7)$

$Bbmi(\Delta^7)$ $Abmi(\Delta^7)$ $Ebmi^7$ Ab^7

$Abmi^7$ Db^7 $Gbmaj^7$

$C\phi^7$ $F^7alt.$ $Bbmi(\Delta^7)$ F^7 $Bbmi$ (2nd ending)

B $Ebmi^7$ Ab^7 $F\phi^7$ $Bb^7(b9)$

$Ebmi^7$ Ab^7 $DbMaj^7$ Emi^7 A^7

$Ebmi^7$ Ab^7 $F\phi^7$ $Bb^7(b9)$

$Ebmi^7$ Ab^7 $DbMaj^7$ $C\phi^7$ F^7b9

HORACE SILVER - "HORACE SCOPE" (FORM: AABA)

D.S. al 2ND ENDING

320.

NIGHT & DAY

COLE PORTER

"STANGER" BILL EVANS - FRANK SINATRA - "SWINGING AFFAIR"

MED. JAZZ
WALTZ

NIGHT DREAMER

WAYNE SHORTER

INTRO: (RUBATO)

3/4

Emi7 | Gmi7 | D7alt.

TIME:

Chords: GMaj7 Bb7, EbMaj7 D7, GMaj7 Bb7, EbMaj7 D7, Ebmi7, Ab7, E7sus4, F7sus4.

WAYNE SHORTER - "NIGHT DREAMER"

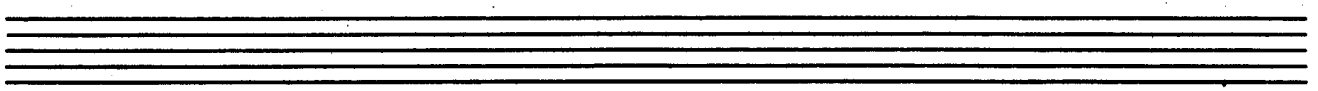

322.
(MED. VP)

WEISMAN, GARRETT, WAYNE

THE NIGHT HAS A THOUSAND EYES

(LATIN) G^{Maj7}/D D^7sus4

G^{Maj7}/D D^7sus4 D^7

(SWING) $Dmi7$ G^7 C^{Maj7} F^7

G^{Maj7}/D D^7sus4 G/D D^7sus4 G^{Maj7}

$Cmi7$ F^7 Bb^{Maj7}

$Bmi7$ Eb^7 Ab^{Maj7}

$Ami7$ D^7sus4 G^{Maj7} E^7mi7

G^{Maj7}/D D^7sus4 G^{Maj7}/D D^7sus4

JOHN COLTRANE - "COLTRANE'S SOUND"

(ROCK)

NIMBUS

RON MCCLURE 323.

ALL CHORDS
DORIAN

A Cmi7

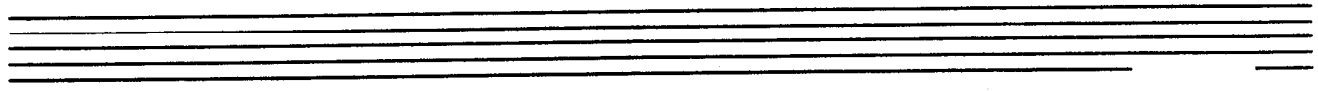

324.

(♩=240 ROCK)

NON SEQUENCE

MICHAEL GIBBS

(CONT. NEXT PG.)

(NON SEQUENCE PG 2.)

(AFTER SOLOS, D. C. al ϕ)

GARY BURTON - "NEW QUARTET"

326.

(MED.) NOSTALGIA IN TIMES SQUARE C. MENEGUS

2.

CHARLES MENEGUS - "WANDERLAND"

OLEO

SONNY ROLLINS

A

BbMaj7 G7 Cm7 F7 BbMaj7 G7 Cm7 F7

Fmi7 Bb7 EbMaj7 Ebmi6 BbMaj7 G7 1. Cm7 F7

2. BbMaj7

B

G7

BbMaj7 G7 Cm7 F7 BbMaj7 G7 Cm7 F7

Fmi7 Bb7 EbMaj7 Ebmi6 BbMaj7 G7 BbMaj7

(FORM: AABA)

JOHN COLTRANE - "TRANE TRACKS"

MILES DAVIS - "DAVIS"

328.

(MED. SLOW)

ALHOS DE GATO

CARLA BLEV

ENDING:

Ending system of musical notation, consisting of two staves. The first measure contains a whole note chord with the handwritten annotation "Ami". The system concludes with a double bar line.

GARY BURTON - "NEW QUARTET"

(BOSSA)

ONCE I LOVED

A.C. JOBIM

ONE NOTE SAMBA

A.C. JOBIM

STAN GETZ - "GETZ AU GO GO"

332.

(EVEN 8THS)

ALICK COREA

OPEN YOUR EYES, YOU CAN FLY

INTRO:

(OPEN YOUR EYES YOU CAN FLY - PG. 2)

GARY BURTON - "NEW QUARTET"

334
(FIRST SWING)

ORBITS

WAINES SHORTER

Chords and notes in the first staff:
C7 A7(b9) Ebmi7 G7 Ebmi7 C7 A7(b9)

Chords and notes in the second staff:
Ebmi7 C7 A7(b9) D7 3 Gmi7

Chords and notes in the third staff:
DbMaj7 EbMaj7 Ebmi7 D7

Chords and notes in the fourth staff:
Dbmi7 Cm7 Gb AbMaj7

Chords and notes in the fifth staff:
Abmi7 Gmi7 Bbmi7 Fmi7

Chords and notes in the sixth staff:
DMaj7(#5) Gmi7 Bbmi7 Fmi7

Chords and notes in the seventh staff:
DMaj7(#5) Gmi7 DMaj7(#5) Gmi7

MILES DAVIS "MILES SMILES"

(MED. UP)

ORNITHOLOGY

CHARLIE PARKER

"THE COMPREHENSIVE CHARLIE PARKER"
 "LIVE PERFORMANCES - VOL. I"

OUT OF NOWHERE GREEN / HEYMAN

MED. UP)

PASSION DANCE

McCOLTNER

F7sus4

F7sus4)

Bb PEDAL

C7#11

C7#11

[SOLDS ON F7sus4]

ROCK ♩ = 104
338

PEACHES EN REGALIA FRANK ZAPPA

(DRUM FILL) ~~X~~ Bmi / F#mi E 2

Bmi A C Dmi A F#mi E

(D#F) (Db)

(B/D#) (B) (B/D#) (B)

E G#mi F#mi B E G#mi F#mi B

E G#mi F#mi B E G#mi F#mi B

FRANK ZAPPA - "HOT RATS"

340.

(BALLAD)

PEACE

HORACE SILVER

HORACE SILVER - "THAT HEALIN FEELIN"

(Rock) PEARTE'S SWINE STEVE KUHN

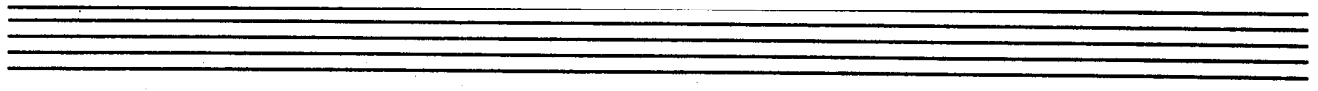

"STEVE KUHN"

S. KUHN - "CHICKEN FEATHERS"

342.

(MED. WALTZ)
TEMPO

PEE WEE

TONY WILLIAMS

TONY WILLIAMS - "PEE WEE"

MILES DAVIS - "SORCERER"

PEGGY'S BLUE SKYLIGHT - MENGUS

Chord Symbols: G ϕ 7, C7alt., Fmi(A7), Bmi7, Eb47, AbMaj7, D7, Db7sus4, C7#9, B7, Bb7, Ab7, DbMaj7, Gb ϕ 7, Abmi7, Db7, Gmi7, FMaj7, Bb7, EbMaj7, bMaj7, D7, Db7sus4, C7#9, Bb7, Ebmi7, Ab7, DbMaj7.

Section Markers: [A], [B], [C]

Other Notations: 3 (triplets), 7(13), 1. (first ending), 2. (second ending), 1. (first measure), (p) (piano), (f) (forte).

CHARLES MINGUS - "TONIGHT AT NOON"

344.

(BOSSA)

PENSATIVA

CLAIRE FISCHER

- INTRO -

Chords and notation in the score include:

- Staff 1: $G\flat Maj^7$, $G^7 \#11$, $G\flat Maj^7$, $G^7 \#11$
- Staff 2: $G\flat Maj^7$, $G^7 \#11$, $G\flat Maj^7$, $G^7 \#11$
- Staff 3: $G\flat Maj^7$, $E\flat^7 \#9$, $D Maj^7$, $A\flat 9$
- Staff 4: $G Maj^7 (\#11)$, $F\# mi^7$, B^7 , $E mi^7$, A^7 , $D Maj^7$
- Staff 5: $D\flat^7$, G^7 , $G\flat Maj^7$, G^7 / F
- Staff 6: G^7 , $G\flat Maj^7$, $D mi^7$, $G\flat^7$
- Staff 7: $C Maj^7$, $A mi^7$, $F Maj^7$, $B\flat^7$
- Staff 8: $D mi^7$, G^7 , $C Maj^7$, $B mi^7$, $B\flat^7$

(SENSATION Pt. 2.) 345.

FREEDIE HUBBARD - "THE NIGHT OF THE COOKERS - VOL. 1"

STG.
SUNNY

PENT-UP HOUSE

SONNY ROLLINS

SONNY ROLLINS - "SAXOPHONE COLOSSUS"

PERT'S SCOPE

BILL EVANS

BILL EVANS - "PORTRAIT IN JAZZ"

(MED. BLUES)

FRANCING (NO BLUES)

MILES DAVIS

MILES - "SOMEDAY MY PRINCE WILL COME"

(FAST SWING)

PINOCCHIO

WAYNE SHORTER 349.

MILES DAVIS - "NEFERTITI"

350.)
(ACO. UP)

PITHYCANTHROPUS ERECTUS L. MENZIES

A

B

C

CHARLES MENZIES "RENO" "VAISON OF A LOVE BIRD"

(MED.)

PLAYED TWICE

THELONIOUS MONK

352.
(EVEN 8THS)
FAST

PORTSMOUTH FIGURATIONS

S. SWALLOW

GARY BURTON - "DUSTER"

(BALLAD) PRELUDE TO A KISS DUKE ELLINGTON

- Staff 1: D7, G+7, C7, FMaj7, B7(b9), E7
- Staff 2: A7(b9), Dmi7, Dmi7, G+7, Ami7, D7#11
- Staff 3: 1. Dmi7, G+7, CMaj7, A+7; 2. Dmi7, G+7, C, B7
- Staff 4: EMaj7, C#mi7, F#o7, B7, G#mi7, G°, F#mi7, F7
- Staff 5: EMaj7, C#mi7, F#o7, B7, EMaj7, A7(b9), Dmi7, Ebmi7, Emi7, Eb7
- Staff 6: D7, G+7, C7, FMaj7, B7b9, E7, A7b9, Dmi7
- Staff 7: Dmi7, G+7, Ami7, D7#11, Dmi7, G+7, C

DUKE - "70TH BIRTHDAY"
 "ELLINGTONIA, VOL. 2"
 "DUKE'S BIG 4"

354.
(UP TEMPO)

PRINCE OF DARKNESS WAYNE SHORTER

(SLOW)

PUSSY CAT DUES

CHARLES MINGUS

(INTRO: 4 BARS)

(SOLOS ON BLUES (Eb))

CHARLES MINGUS - "BETTER GET IT IN YOUR SOUL"

356.

QUIET NOW

DENNY ZEITLIN

(ROCK)

THE RAVEN

KEITH SARRETT 357

" GARY BURTON & KEITH SARRETT "

358.

(SAMBA)

STEVE KUHN

THE REAL GUITARIST (IN THE HOUSE)

- Staff 1: G Maj 7 (#11)
- Staff 2: F Maj 7 (#11)
- Staff 3: D Maj 7 (#11)
- Staff 4: G Maj 7 (#11), G7
- Staff 5: C Maj 7, Bb Maj 7 (#11)
- Staff 6: Am (with a circled 'D' above it)

STEVE KUHN - "LIVE IN NEW YORK"

" - "CHICKEN FEATHERS" "

BOSSA

RECORDAME

359.
JOE HENDERSON

JOE HENDERSON "PAGE ONE"

360.
(MED. WP)

CHAS. MINGUS

RE-INCARNATION OF A LOVE BIRD

A

Chords: Gmi, EbMaj7, Aphi, D7#9, Gmi, EbMaj7, Aphi, D7, Gmi, EbMaj7, Cmi7, F7, Aphi, D7, Gmi, Aphi, D7b9.

B

Chords: Gmi, EbMaj7, Aphi, D7, Gmi, EbMaj7, Aphi, D7, Gmi, EbMaj7, Cmi7, Dami7, Aphi, D7, Gmi, Gmi.

v.s.

(CONTINUED NEXT Pg.)

(REINCARNATION OF A LOVE BIRD)

PG. 2.

C *Gmi7* *C7* *Gmi7* *C7* *F#Maj7* *Bb7#11* *F#Maj7* *Bb7#11* (♩=♩)

D *A TEMPO* *Bbmi7* *Eb7* *A#Maj7* (*Db7*) *C#7* *F7b9*

Bbmi7 *Eb7(b9)* *A#mi7* *D7* D.C. al

A#b7 *D7b9* *Cmi7* *Dbmi7* *A#7*

D7 *Gmi7* *Gmi*

(SOLOS W/♩)

C. MENIGUS - "RE-INCARNATION OF A LOVE BIRD"

362.
ROCK

RED CLAY

FREDDIE HUBBARD

TREE BLOWING:
(Cmi⁷)

A RHYTHM SECTION:

D Solos:

FREDDIE HUBBARD - "RED CLAY"

(Rock ♩=90)

RESOLUTION

363.
JOHN McLAUGHLIN

(SNARE ROLL)

MAWAVISHUU - "BIRDS OF FIRE"

364.
(BALLAD)

ROUND MIDNIGHT

T. MONK

MILES DAVIS - "ROUND MIDNIGHT"

"THE THELONIOUS MONK STORY"

SAGA OF HARRISON CRABFEATHERS S. Kuhn 365.

Handwritten musical score for guitar, featuring a melody and a solo section. The score includes various chord voicings and rhythmic markings.

Melody:

- Staff 1: *Emi* (8), *CMaj7* (4)
- Staff 2: *Ami* (8), *Emi* (4)
- Staff 3: *Dmi* (8), *BbMaj7* (4)
- Staff 4: *Gmi* (8), *Dmi* (4)
- Staff 5: *AbMaj7* (8), *AbMaj7* (4)
- Staff 6: *Cmi* (8), *AbMaj7* (4)
- Staff 7: *Fmi* (8), *Cmi* (4)

Solos:

- Staff 8: *SOLOS: Emi7 (AEOLIAN)* (8), *C (Lyd.)* (4), *Emi7* (4)
- Staff 9: *Dmi7 (AEOL.)* (8), *Bb (Lyd.)* (4), *Dmi7* (4)
- Staff 10: *Ab (Lyd.)* (8), *Cmi7 (AEOL.)* (8), *Ab (Lyd.)* (4), *Cmi7* (4)

(AFTER SOLOS D.C. al rit)

STEVE KUHN - "LIVE IN NEW YORK" & "CHICKEN FEATHERS"

SAME SHAME

BOBBY HUTCHERSON

BOBBY HUTCHERSON - "TOTAL ECLIPSE"

SATIN DOLL

DUKE ELLINGTON

DUKE - "70TH BIRTHDAY" & "ELLINGTONIA, VOL. 2"

368.

SCOTCH 'N' SODA

GUARD

Chords and Harmonic Progression:

- AbMaj7, Db9, Eb6, Gmi7, C7
- F7, Fmi7, Bb7, Dmi, Abmi, G7
- Eb9, Bmi7, Eb9, Eb47, AbMaj7
- Eb, Fmi7, Bb7, EbMaj7, F9
- Bb7, Fmi7, Bb7, AbMaj7, Db9
- Eb6, Gmi7, C7, F7, Fmi7, Bb7
- Gmi7, C7, Fmi7, Bb7, Ab7
- Eb

CHARLIE PARKER

(MED. BOP) SCRAPPLE FROM THE APPLE

"CHARLIE PARKER - BE BOP - VOL. 3"

370.
(LATIN)

SEA JOURNEY

CHICK COREA

(LAST X)

RECORDED AS "SONG FOR SALLY" ON CHICK COREA'S "PIANO IMPROV. I"

372.

(BALLAD)

SELF PORTRAIT IN 3 COLORS

C. MINAUS

(INTRO:

Chords: EbMaj7/Bb, EbMaj7/Bb, E/B, D/B, Bbmi7, Eb7

Annotation: A

Annotation: COUNTERLINE 2ND X ONLY

Chords: Abmi7, Db7, GbMaj7, BbMaj7, Cmi7, F+7

Chords: Ebmi7, Ab7sus4, EMaj7, EbMaj7, A7, EMaj7

Annotation: B

Chords: EbMaj7, Gmi7, C7, Fmi7, Bb7

Chords: Fmi7, Bb7, EbMaj7, DbMaj7, Cø7, BbMaj7, EbMaj7

Annotation: LAST X

CHARLES MINAUS - "BETTER GET IT IN YOUR SOUL"

FAST JAZZ

SEMBLANCE

KEITH SARRETT

KEITH SARRETT - "FACING YOU"

374.
(FAST LATE)

SEÑOR MOUSE CHICKCOREA

(LAST X)

A

B

(SR. MOUSE Pg. 2)

PLAY WHOLE FORM AGAIN THEN TAKE 2ND END ON NEXT PG.

376.

(SR. MOUSE PG. 3)

2nd X: e

C. COREA - "CRYSTAL SILENCE" - "HYMN OF THE 7TH GALAXY"

fine

(MED.)

SERENADE TO A CUCKOO

ROLAND KERK 377.

A

B

ENDING:

378.
(MED UP)

SEVEN COME ELEVEN

BENNY GOLSON /
CHARLIE CHRISTIAN

(USE BASS LINE AT [A] FOR SOLO INTRO: 8 BARS)

A

Ab

B

C

Ab

379.
MILES

SEVEN STEPS TO HEAVEN

ENTRO:

FMaj7 Eb6 FMaj7

FMaj7 Bb7 Eø7 A7 Dmi7 Ab7 G7

(Gmi7) (C7) EbMaj7 E FMaj7

C Maj7 Dmi7 Emi7 Fmi7 Bb7

EbMaj7 Abmi7 Db7 Gbmaj7 Gmi7 C7

FMaj7 Bb7 Eø7 A7 Dmi7 Ab7 G7

(Gmi7) (C7) EbMaj7 E FMaj7

MILES DAVIS - "FOUR & MORE"

380.

(MED. SWING)

(8 VA. THROUGHOUT)

SHADES OF LIGHT

HUBERT LAWS

HUBERT LAWS - "LAW'S CAUSE"

(SLOW BOSSA)

THE SHADOW OF YOUR SMILE

381.
J. MANDEL

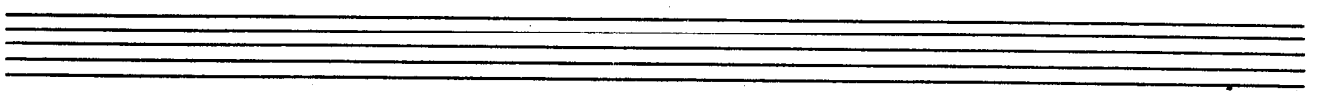

382.

SIDEWINDER

LEE MORGAN

(MED. SLOW) SING ME SOFTLY OF THE BLUES CARLA BLEY

INTRO: F7 B7b9 B7b9 F7 E7sus4 E7

A7 D7 A7 D7

C7 Gb7 F7 Bb9 F7 E7sus4

A7(#9) D7#9 B7 F7 E7 Bb7

A7 G7 F7 E7

ENDING: A7 D7 F7 E7 A7

Rit.

GARY BURTON - "DUSTER"

384.

SKATING IN CENTRAL PARK JOHN LEWIS

A *C*Maj7 *G*7 *C*Maj7 *G*7

*D*mi7 *G*7 *C*Maj7 *C*+7

*F*Maj7 *B*7 *E*mi7 *A*mi7

*D*mi7 *G*7 *C*Maj7 *G*7 *C*+7

B *F*mi *F*mi *E*b *F*mi *E*b *F*mi *D*

Fine

*E*bMaj7 *E*b/D *E*b/C *E*b/Bb

*A*mi *A*mi/G *F*#o7

*F*mi7 *D*mi7 *G*7

D.C. al fine

(FORM: AABA)

BILL EVANS & JIM HALL - "UNDERCURRENT"

(SAMBA)

SLOWLY GONE, BYGONE

DAVE SAMUELS

INTRO: G7sus4

Two empty musical staves are provided at the bottom of the page for additional notation or practice.

386.
(A12)

SOLAR

MILES DAVIS

MILES DAVIS - "WALKIN'"

BALLAD

SOLITUDE

DUKE ELLINGTON 387.

"MASTERPIECES BY ELLINGTON"

CHURCHILL

(MED. JAZZ) WALTZ) SOMEDAY MY PRINCE WILL COME

BILL EVANS - "PORTRAIT IN JAZZ"

MILES DAVIS - "SOMEDAY MY PRINCE WILL COME"

(BALLAD)

SOME OTHER TIME

BERNSTEIN
CONDEN, GREEN

- Staff 1: CMaj7, G7sus4, CMaj9, G7sus4
- Staff 2: C7sus4/G, D/F#, Fmi6, Emi7, A7sus4, Dmi7, Emi7, FMaj7, G7sus4
- Staff 3: CMaj7, G7sus4, CMaj7, G7sus4, CMaj7, Bbmi7, Eb7
- Staff 4: AbMaj7, Eb7sus4, AbMaj7, Eb7(b9)
- Staff 5: AbMaj7, AMaj7(#11), AbMaj7, G7(b13), CMaj7, Emi7, Ami7, Eb7
- Staff 6: D7sus4, D7, G7sus4, D.C. al FINE

BILL EVANS - "VILLAGE VANGUARD"

GARY BURTON & RALPH TOWNER - "MATCHBOOK"

390.
ROCK 4/4

SOME SKUNK FUNK

RANDY BRECKER

HORNS

BASS

A 8

Rock 4/4

(SIMILE - COL. BAR 4)

(SIMILE - COL. BAR 4)

1.

G/bb Db Gb/bb A/bb D7#9

MIKE & RANDY BRECKER - "BRECKER BROTHERS" (2ND END - VS.)
NEXT PG.

- 1. WITH CONGAS
- 2. ADD DRUMS
- 3. ADD BASS (TIME ON G7#9)
- 4. " GUITAR (COMP)

392.

SOMETIME AGO

SERGEI MIHANOVICH

Chord symbols and notes:

- Staff 1 (Melody): C Maj⁷, G⁷ sus⁴, C Maj⁷, G⁷ sus⁴
- Staff 2 (Melody): C Maj⁷, G⁷ sus⁴, E ϕ ⁷, A⁷
- Staff 3 (Bass 1): Dmi⁷, G⁷, E⁷, Ami⁷
- Staff 4 (Bass 1): D⁷, Ebmi⁷, Ab⁷, Dmi⁷, G⁷
- Staff 5 (Bass 2): Dmi⁷, G⁷, E⁷, A⁷
- Staff 6 (Bass 2): Dmi⁷, G⁷, Bb⁷, A⁷
- Staff 7 (Bass 2): Dmi⁷, G⁷, C Maj⁷, (Dmi⁷ G⁷)

ART FARMER & SIM HALL - "INTERACTION"

(SWING ♩ = 60)

SONG

STU BALCOMB

FMaj7 GbMaj7 Fmi7 GbMaj7 FMaj7 GbMaj7 Fmi7 GbMaj7
 Eb7 Ab7 Db7 GbMaj7 Eb7 Ab7 1. Db7 C7sus4
 2. Db7 Cmi7 CbMaj7(#11) Cφ7
 CbMaj7(#11) C7sus4 D.Cal
 Eb7 D7 G7 GbMaj7 Ebmi7 Ab7 Dmi7 G7
 A7 D7 Db7(#9)
 CODA FOR END ONLY
 FORM - AABA
 ON SOLOS - USE 1ST ENDING FOR LAST

394.
(MED. LATIN)

SONG FOR MY FATHER H. SILVER

HORACE SILVER - "SONG FOR MY FATHER"

THE SONG IS YOU

395.
KERN & HAMMERSTEIN

Two sets of empty musical staves, each consisting of five lines.

396
(ROCK)

SON OF MR. GREEN GENES FRANK ZAPPA

Solos:

FRANK ZAPPA - "HOT RATS"

(BALLAD)

SOPHISTICATED LADY

DUKE ELLINGTON 397

A $\text{♩} = 4$

Chords: $\text{B}^{\flat}\text{mi}^7$, $\text{G}^{\flat}7$, F^7 , E^7 , $\text{E}^{\flat}7$, $\text{A}^{\flat}\text{Maj}^7$

Chords: $\text{A}^{\flat}7$, G^7 , $\text{G}^{\flat}7$, F^7 , $\text{B}^{\flat}7$, $\text{B}^{\flat}\text{mi}^7$, $\text{E}^{\flat}7$, $\text{A}^{\flat}\text{Maj}^7$

2. **B**

Chords: $\text{A}^{\flat}7$, $\text{F}^7\text{b}9$, $\text{A}^{\flat}\text{Maj}^7$, $\text{A}^{\flat}7$, $\text{D}^7\text{b}9$, $\text{G}^{\flat}\text{Maj}^7$, $\text{E}^{\flat}\text{mi}^7$

Chords: $\text{A}^{\flat}\text{mi}^7$, D^7 , G^7 , $\text{G}^{\sharp}7$, $\text{A}^{\flat}\text{mi}^7$, D^7 , $\text{G}^{\flat}\text{Maj}^7$, $\text{E}^{\flat}\text{mi}^7$

Chords: $\text{A}^{\flat}\text{mi}^7$, D^7 , G^7 , $\text{C}^{\flat}\text{mi}^7$, $\text{E}^{\flat}7$, $\text{C}^{\flat}7$, $\text{F}^7\text{b}9$

(D.S. al fine)

CODA $\text{♩} = 4$

Chord: $\text{A}^{\flat}\text{Maj}^7$

398.

(FAST JAZZ)

THE SORCERER

HERBIE HANCOCK

HERBIE HANCOCK - "SPEAK LIKE A CHILD"

MILES DAVIS - "SORCERER"

(MED. JAZZ)

SO WHAT

MILES DAVIS

399.

(BASS LINE 8VA)

Dmi⁷ (Dorian)

Ebm⁷ (DORIAN)

(SOLOS ON ENTIRE FORM:)

(Dmi⁷)

Dmi ⁷	Ebm ⁷	Dmi ⁷
16	8	8

400.

SPACE CIRCUS (PART 1) CHICK COREA

(3x's) (MELODY TACET 2x)

(CONTINUED NEXT PG.)

CHICK COREA - "HYMN OF THE 7TH GALAXY"

(SPACE CIRCUS PG. 2)

(Rock)
402.

SPACE CIRCUS - PART II

CHICK COREA

(PIANO FILL (Emi?))

Solo Fills {
1st X DRUMS
2ND X GUITAR
3RD X BASS

(ENTER ALL)

(SPACE CIRCUS PG2.)

403.0

404.

(MED. SWING)

SPEAK NO EVIL

WAYNE SHORTER

Chords and markings include: Cmi^7 , $DbMaj^7$, Cmi^7 , $DbMaj^7$, Cmi^7 , $DbMaj^7$, Emi^{11} , A^+7 , Dmi^{11} , F^+7 , $A7b5$, $Bbmi^7$, $A7b5$, $Bbmi^7$, $Bbmi^7$, Cmi^7 , $Ab7$, $Ab7$, Gmi^7 , $Gb7b5$, $Gb7b5$, Fmi^7 , $Bb7b5$, $Bb7b5$, $Eb7b9$, $Db7$, $Db7$, and $D.S. al FINE$.

WAYNE SHORTER - "SPEAK NO EVIL"

EVEN 8THS

SPIRAL DANCE

KEITH JARRETT 405.

INTRO:

(OPEN VAMP FOR SOLO)

(ENDING)

D.C. - THEN USE INTRO VAMP FOR SOLOS

KEITH JARRETT - "BELONGING"

406.
(BALLAD)

SPRING IS HERE

RODGERS & HART

Chord symbols and markings:

"BILL EVANS AT TOWN HALL-VOL. I"

(BALLAD)

STAR-CROSSED LOVERS

DUKE ELLINGTON

DUKE ELLINGTON - "THE GREAT PARIS CONCERT"

STELLA BY STARLIGHT VICTOR YOUNG

MILES DAVIS - "MY FUNNY VALENTINE" "MILES IN CONCERT"

(FAST JAZZ)
MINOR BLUES

STEPS

CHICK COREA

409

410.
(Med. Slow)

STOLEN MOMENTS

OLIVER NELSON

Cmi⁷ Dmi⁷ EbMaj⁷ Dmi⁷

Cmi⁷ Cmi⁶ Cmi⁷ Cmi⁶

Fmi⁷ Fmi⁶ Cmi⁷ Cmi⁶

Dmi D#mi Emi Fmi F#mi Fmi Emi Ebmi Dmi⁷

Dmi⁷ D#o⁷ C/E Fmi Cmi G+⁷

(ADDA for ENDING) (SOLOS ON C(MINOR)BLUES)

G+⁷ Cmi⁷ G+⁷ F7sus⁴ Cmi⁹

MOLTO RIT.

OLIVER NELSON - "BLUE & THE ABSTRACT TRUTH"

STOMPIN' AT THE SAVOY

411.

EDGAR SANDSON
CHICK WEBB

ART FARMER - "LIVE AT THE HALF NOTE"

412.

STRAIGHT, NO CHASER

T. MONK

THELONIOUS MONK - "WHO'S AFRAID OF THE BIG BAND MONK?"
MILES DAVIS - "MILESTONES"

(ROCK)
♩ = 100

STUFF

MILES DAVIS 413.

TIME ON D7(#9) 14

D7 B Bb9 (Bb)

C7 Bb

Db(#11) C/D

Db

C

Gmi Bb

G

D7 G

(G)

TIME ON D7(#9) 14

2/4

MILES DAVIS - "MILES IN THE SKY"

414
(SWING)

SUGAR

STANLEY TURRENTINE

STANLEY TURRENTINE - "THE BADDEST TURRENTINE"

Bossa

SUMMER SAMBA

416.
(MOD. EAST)

SWEDISH PASTRY

BARNEY KESSEL

BILL EVANS - "LIVE AT SHELLY'S MAJANE HOLE"
 GERRY MULLIGAN TENTET - "WALKING SHOES"

5022)

SWEET GEORGIA BRIGHT

CHAS. LLOYD

417.

4/8.

ROCK

SWEET HENRY

STEVE SWALLOW
JACK GREGG

Chords and Fingerings:

- Staff 1: D, F#mi7/C# (F#mi7/C#), Bmi, Bmi7/A (Bmi7/A), G, CMaj7, D
- Staff 2: Bmi, Bmi7/A (Bmi7/A), E7/G# (E7/G#), A, G, A7sus4, D
- Staff 3: A/E (A/E), E (E), E/D (E/D), D (D)
- Staff 4: A/C# (A/C#), E/B (E/B), B (B), E/B (E/B), B7 (B7), E/B (E/B)
- Staff 5: D, G/D (G/D), D7 (D7), G (G), E7/G# (E7/G#), A7 (A7), A7 (A7)
- Staff 6: G/D (G/D), D (D), D/C (D/C), C (C)
- Staff 7: G/B (G/B), D/A (D/A), VAMP: A (VAMP: A), D (D), A7 (A7), D (D)
- Staff 8: D, F#mi7/C# (F#mi7/C#), Bmi, Bmi7/A (Bmi7/A), G, CMaj7, D

ENDING:

Rit.

GARY BURTON / STEVE SWALLOW - "HOTEL HELLO"

(BALLAD)

SWEET RAIN

419.
MICHAEL GIBBS

ENDING: #2

STAN GETZ - "SWEET RAIN"
 MICHAEL GIBBS - "MICHAEL GIBBS"
 GARY BURTON - "DUSTER"

TAKE THE "A" TRAIN

DUKE ELLINGTON - "70TH BIRTHDAY"

422.

(Jazz)

TAME THY PEN

RICHARD NILES

A

B

FORM: A A B

THERE IS NO GREATER LOVE

Chords and notation in the guitar line:

- System 1: C7, BbMaj7, Eb7, Ab7, G7
- System 2: BbMaj7, Eb7, Ab7, G7
- System 3: C7, Cmi7, F7, Bb
- System 4: Aø7, D7, Gmi, Aø7, D7, Gmi
- System 5: BbMaj7, Eb7, Ab7, G7
- System 6: C7, Cmi7, F7, Bb, (F7)

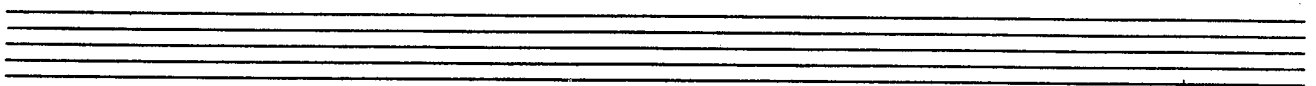

424
(MED.
EVEN 8THS)

TELL ME A BEDTIME STORY

H. HANCOCK

INTRO: G^{Maj7} $F\#mi^7$

G^{Maj7} $F\#mi^7$

G^{Maj7} $F\#mi^7$

G^{Maj7} $F\#mi^7$

G^{Maj7} $F\#mi^7$ C^{Maj7}

B^{Maj7} G^{Maj7} E^{Maj7} C^{Maj7} B^{Maj7} G^{Maj7} E^{Maj7} C^{Maj7}

$F\#mi^7$ B^+7 E^{Maj7} $E^7(\#9)$ $E^b7(\#9)$

D^{Maj7} $C\#mi^7$ C^{Maj7}

B^{Maj7} G^{Maj7} E^{Maj7} C^{Maj7} B^{Maj7} G^{Maj7} E^{Maj7} C^{Maj7}

(CONTINUED...)

(BEDTIME STORY - PG. 2.)

- Staff 1: Chords B⁷sus4, B⁷sus4, A⁷sus4, G[#]mi⁷, G^{Maj}7.
- Staff 2: Chords D^bmi⁷, E^bmi⁷, Eⁿmi⁷, F[#]mi⁷.
- Staff 3: Chords G^{Maj}7, F[#]mi⁷.
- Staff 4: Chords Eⁿmi⁷, A⁷, D^{Maj}7, C^{Maj}7.
- Staff 5: Chords B^{Maj}7, G^{Maj}7, E^{Maj}7, C^{Maj}7, B^{Maj}7, G^{Maj}7, E^{Maj}7, C^{Maj}7.

ENDING VAMP

Chords: E^{Maj}7, C^{Maj}7, B^{Maj}7, G^{Maj}7, E^{Maj}7, C^{Maj}7, (B^{Maj}7).

HERBIE HANCOCK - "FAT ALBERT ROTUNDA"

426.

WARREN/GORDON

THERE WILL NEVER BE ANOTHER YOU

Chord progressions and symbols shown in the score:

- System 1: EbMaj7, Dø7, G7b9, Cmi7, Bbmi7, Eb7
- System 2: AbMaj7, Fø7, Bb7, EbMaj7, Cmi7, F7, (Cmi7 F7), Fmi7, Bb7
- System 3: EbMaj7, Dø7, G7b9, Cmi7, Bbmi7, Eb7
- System 4: AbMaj7, Fø7, Bb7, EbMaj7, Gmi7, C7, EbMaj7, D7, G7, C7, Fmi7, Bb7, Eb (Bb7)

(BALLAD) THEY CAN'T TAKE THAT AWAY FROM ME

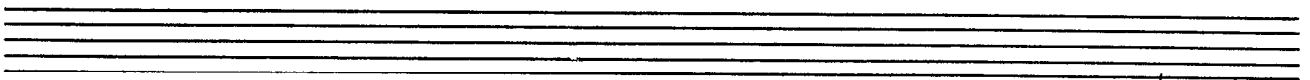

428.

(MED. SWING ROCK)

THINK ON ME

GEORGE CABLES

Coda section. Treble clef, 2/4 time signature. Chords: Eb Maj7, A13(b9), Dmi7, G7, Emi7, A7, Dmi7, Bb Maj7, Eb Maj7, Dmi7(sus4).

(JAZZ WALTZ)

THREE FLOWERS

MCCOY TYNER

- Staff 1: EbMaj7, DbMaj7, EbMaj7, DbMaj7
- Staff 2: EbMaj7, DbMaj7, Ami7, D7
- Staff 3 (1. ending): GMaj7, F7, GMaj7, F7
- Staff 4: EMaj7, D7, EMaj7, Fmi7 Bb7
- Staff 5 (2. ending): GMaj7, F7, GMaj7, F7
- Staff 6: EMaj7, D7, EMaj7, Fmi7 Bb7

Two empty musical staves at the bottom of the page, consisting of five-line staves with no notes or markings.

(MED. FAST JAZZ)

TONES FOR JOAN'S BONES

- Staff 1:** Chords: D^{Maj}7, G^{mi}7/D. Notes: D4, E4, F#4, G4, A4, B4, C5.
- Staff 2:** Chords: D7(#9), F7, Bb, Ab^{mi}7, Gb, F7. Notes: D4, E4, F#4, G4, A4, B4, C5.
- Staff 3:** Chords: Bb^o7, Eb7#9. Notes: D4, E4, F#4, G4, A4, B4, C5.
- Staff 4:** Chords: Ab^{mi}7, Ab^{mi}7/Gb, Bb7/F, E^{Maj}7. Notes: D4, E4, F#4, G4, A4, B4, C5.
- Staff 5:** Chords: Eb^{Maj}7, Gb^{Maj}7, F^{Maj}7, Ab^{Maj}7. Notes: D4, E4, F#4, G4, A4, B4, C5.
- Staff 6:** Chords: C^{Maj}7, Eb^{Maj}7, D^{mi}7, A7(b5). Notes: D4, E4, F#4, G4, A4, B4, C5.
- Staff 7:** Chords: D^{Maj}7, G^{mi}7/D. Notes: D4, E4, F#4, G4, A4, B4, C5.
- Staff 8:** Chords: D7(#9), F7(b9), Bb, Ab^{mi}7, Gb, F7. Notes: D4, E4, F#4, G4, A4, B4, C5.

(TONES FOR JOAN'S BONES - Pg 2.) 431.

CHICK COREA - "INNER SPACE"

Five sets of empty musical staves, each consisting of five lines, provided for further notation.

(ROCK)

TOUGH TALK

433.
JAZZ CRUSADERS

JAZZ CRUSADERS - "2ND CRUSADE"

434.

(MED.)

TRAIN SAMBA

GARY McFARLAND

TRANCE

STEVE KUHN

435.

DRUMS STRAIGHT 8EHS B Maj⁷

STEVE KUHN - "TRANCE"

436.

(BOSSA)

TRISTE

A.C. SOBEM

(MED. UP)

TUNE-UP

MILES DAVIS 437.

MILES DAVIS - "DAVIS"

"MILES DAVIS PLAYS JAZZ CLASSICS"

438.
(BALLAD)

TURN OUT THE STARS

BILL EVANS

Performance instructions include "1st PEDAL" and "2nd PEDAL" written below the staff at various points.

BILL EVANS JIM HALL - "INTERMODULATION"

"BILL EVANS AT TOWN HALL - VOL. 1"

(EVEN 8/15)

INDUSTRY ROAD

PAT METHENY 439.

A

B

C

1. Abmi9 2. A/B

440.

UP LUMPED SPRING

FREDDIE HUBBARD

Chords and Annotations:

- 1. **BbMaj7** (circled with an 8), **G7**, **Cmi7**, **F7**
- Gmi7**, **Fmi**, **Eφ7**, **A7**
- Dmi7**, **EbMaj7**, **Dmi7**, **EbMaj7**
- Bb7**, **E7**, **Cφ7**, **F7**
- 2. **Cmi7**, **F7**, **BbMaj7**
- Gmi7**, **C7**, **Fmaj7** (circled with "fine"), **D7**
- AbMaj7**, **G7alt.**, **Cmi7**, **F7**

Other Annotations:

- A circled "8" above the first measure of the first staff.
- A circled "fine" above the **Fmaj7** chord in the fifth staff.
- A circled "D.S. al FINE" at the end of the piece.

FREDDIE HUBBARD - "THE ATLANTIC YEARS"

(SING)

UPPER MANHATTAN MEDICAL GROUP

Duke Ellington - "AND HIS MOTHER CALLED HIM BILL"

442.

(MED. EVEN 8/8)

VASHKAR

CARLA BLEY

BAeolian

BPhrygian

G#mi

B7sus4

B DORIAN

Gmi/B

DMaj7

Bmi

B/Bb

Db/B

Bbalt.

(Phrygian)

Bb

Fine

TONY WILLIAMS LIFETIME - "EMERGENCY VOL. I"
 GARY BURTON / STEVE SWALLOW - "HOTEL HELLO"
 PAUL BLEY - "FOOTLOOSE"

(MED. WALTZ)

VERY EARLY

BILL EVANS 443.

Chord symbols and dynamics for the first 11 staves:

- Staff 1: CMaj7, Bb7 bp, EbMaj7, Ab7
- Staff 2: DbMaj7, G7, CMaj7, Bb7
- Staff 3: DMaj7, Ami7, F#mi7, B7
- Staff 4: Emi9, Ab7 bp., DbMaj7, 1. G7, 2. G7
- Staff 5: #B Maj7, Ab7, b.DbMaj7, Bb7
- Staff 6: #B Maj7, G7, CMaj7 4, Ab7 bp.
- Staff 7: b.DbMaj7, G7, CMaj7, A7 bp
- Staff 8: Dmi7, Emi7, FMaj7, G7, Dmi7, Emi7, FMaj7, G7

(ENDING)

Chord symbols for the ending:

- CMaj7, AbMaj7, BbMaj7, GMaj7, B Maj7

rit

BILL EVANS - "PEACE PIECES"

444.
(BALLAD)

VIRGO

WAYNE SHORTER

WAYNE SHORTER - "NIGHT DREAMER"

WAIT TILL YOU SEE HER

445.
ROGERS/HART

446.
(MED.)

WALKIN'

CARPENTER

INTRO:

2. (INTO SOLOS)

(ENDING: PLAY [A] THEN D.C. al fine)

MILES DAVIS - "FOUR & MORE"

(MED. ROCK)

WALTER L.

GARY BURTON

447

GARY BURTON - "CARNAGIE HALL"

448.
(EVEN 8THS BALLAD)

WALTZ

PAT METHENY

A

B

PAT METHENY - "BRIGHT SIZE LIFE" (REMIKE: GRABHORN)

(UP) WALTZ FOR A LOVELY WIFE

450.

JAZZ WALTZ

WALTZ FOR DEBBY

BILL EVANS

Chords and notation in the score:

- Staff 1: FMaj7, Dmi7, Gmi7, E7, A7/C#
- Staff 2: D7/C, G7/B, C7, F7, Bbmaj7
- Staff 3: 1. Gmi7, C7, C7/Bb, Ami7, D7, Gmi7, C7
- Staff 4: 2. Bmi7, E7, AMaj7, Bmi7, C#mi7, Bmi7
- Staff 5: Gmi7, C7, Ami7, D7, Gmi7, A7
- Staff 6: Dmi7, F7, Bbmaj7, A7, Dmi7, E7
- Staff 7: Ami7, Ab7, Gmi7, Gb7 (D.C.)
- Staff 8: 3. Bbb, Eb7, Ami7, D7, Bmi7, E7
- Staff 9: Ami7, Bbmaj7, Eb7, Ami7, Ab07
- Staff 10: Ami7, Ab07, Gmi7, C7
- Staff 11: Fb

BILL EVANS - "VILLAGE VANGUARD SESSIONS" "THE BILL EVANS ALBUM"

(MED.)

WALTZIN'

VICTOR BRAZIL

(Cmi7) Fmi7 Bb7sus4 EbMaj7 AbMaj7
 DbMaj7 G7 CMaj7 Dmi7 D#mi7 Emi7
 Fmi7 Bb7 EbMaj7 AbMaj7
 DbMaj7 G7 CMaj7
 Bmi7 E7 Ami7 D7
 GMaj7 Emi7 F#mi7/B B7
 Dmi7 G7sus4 G7 GbMaj7(#11)

452.
BOSSA

WAVE

SOBIM

(INTRO:

ANTONIO CARLOS SOBIM - "WAVE"

WE'LL BE TOGETHER AGAIN

FISCHER/LAINE

- Staff 1: G7, Cb, Ab7, Dmi7, G7, Ami7, D7#11
- Staff 2: Bmi7, Eb7, AbMaj7, DbMaj7, Dø7, G7
- Staff 3: 2. Dø7, G7, Cb, Ab7, G7b9, Cmib
- Staff 4: Ab7, G7, Cmib, Dø7/Ab, G7, Cb7/Gb, F7
- Staff 5: Aø7, Ab7, G7, Cb, Ab7, Dmi7, G7
- Staff 6: Ami7, D7#11, Bmi7, Eb7, AbMaj7, DbMaj7
- Staff 7: Dø7, G7, Cb (Dmi7 G7)

454.

(MED.)

WELL YOU NEED'NT

THELONIOUS MONK

MONK - "THE THELONIOUS MONK SEPTET"
 "THE T. MONK STORY"
 "MILES DAVIS PLAYS JAZZ CLASSICS"

(MED. UP) WEST COAST BLUES LES MONTGOMERY

Chords: Bb7, Ab7, Bb7

Chords: Bbmi7, E7, Eb7, Bbmi7, Eb7, Ebmi7, Ab7

Chords: Bb7, Dmi7, G7, Dmi7, Gb7, F7, Cmi7, F7

Chords: Eb7, Cmi7, F7, Bb7, Bb, Db7, GbMaj7, BbMaj7

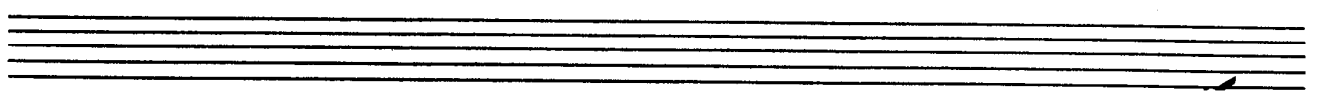

456.

(FAST)

WHAT AM I HERE FOR

DUKE ELLINGTON

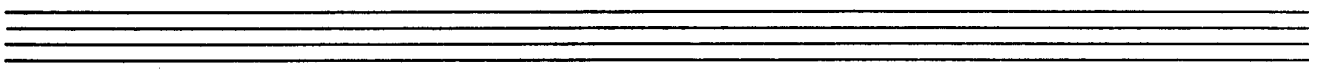
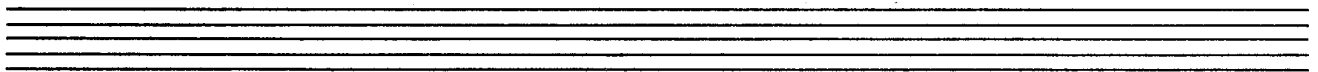

458.

(BRIGHT "B")

WHAT WAS

CHECK COREA

INTRO:

3/4

G#mi

AMaj

2

(ENDING ONLY:)

BMaj

BMaj7

AMaj

A

G#mi

F#mi

G#mi

AMaj7

G#mi9

AMaj7

G#mi9

AMaj7

BMaj7#

D#7

EMaj7#11

460.

(SARLAD)

WHAT IS THIS THING CALLED LOVE

COLE PORTER

BILL EVANS - "PORTRAIT IN JAZZ"

WHEN I FALL IN LOVE

HEYMAN / YOUNG

Chord symbols include: EbMaj7, C+7, Fmi7, Bb7, EbMaj7(Ab7 Db7 C7), F+7, Bb7, EbMaj7, Ab7, Db7, C7, F7, B9, Bb7, EbMaj7, A7, AbMaj7, Db7, Gmi7, AbMaj7, G#7, C7alt., Fmi7, D7alt., Db7, C7, Fmi7, C+7, Fmi7, Bb7, EbMaj7, A7alt., AbMaj7, D9, Gmi7, C7alt., Fmi7, Db7, EbMaj7(Ab7 Db7 C7), B7, Bb7, Eb6, (Fmi7 Bb7).

SAM REEVES - "A NEW CONCEPTION"

462.

(BALLAD)

WHEN SUNNY GETS BLUE FISHER (SERIAL)

Chord Progression:
 Gmi7 C7sus4 Bbmi7 Eb7 FMaj7 Gmi7
 Ami7 D7 Bb7 / Bbmi7 Eb7 F6/A Abmi7 Db7
 Gmi7 C7 Bb7 | 1. Ami7 D7(b9) | 2. Emi7 A7(b9)
 DMaj7 Emi7 F#mi7 B7(#9) Emi7 A7(b9) DMaj7
 Dmi7 G7 CMaj7 Ami7 FMaj7 / Dmi7 G7 Gmi7 C7 (D.S.)

Chord Progression:
 Gmi7 C7alt. FMaj7 Gb7
 Gmi7 Gb7

Empty musical staff lines.

(BALLAD)

WHERE ARE YOU

SIMMY McHUGH

Chord symbols and musical notation for "Where Are You":

- Staff 1: AbMaj^7 DbMaj^7 Cmi^7 B^0 Bbmi^7 B^0 Cmi^7 Fmi^7
- Staff 2: Bbmi^7 B^0 Cmi^7 Fmi^7 1. Bbmi^7 Eb^7 AbMaj^7 Eb^7
- Staff 3: 2. Bbmi^7 Eb^7 Abb DbMaj^7 Bbmi^7 Gmi^7 C^7
- Staff 4: Fmi^7 Eb^7 AbMaj^7 Ab^7 DbMaj^7 Bbmi^7 Gmi^7 C^7
- Staff 5: Fmi^7 Bb^7 Bbmi^7 Eb^7 AbMaj^7 DbMaj^7 Cmi^7 B^0
- Staff 6: Bbmi^7 B^0 Cmi^7 Fmi^7 Bbmi^7 B^0 Cmi^7 Fmi^7
- Staff 7: Bbmi^7 Eb^7 Abb

SONNY ROLLINS - "THE BRIDGE"

464.

(MED. WALTZ)

WILD FLOWER

WAYNE SHORTER

Staff 1 (Melody): $BbMaj^7$, A^bmi^7 , $A^7(b9)$

Staff 2 (Bass): Dmi^7

Staff 3 (Melody): $BbMaj^7$, A^bmi^7 , $A^7(b9)$

Staff 4 (Bass): Dmi^7

Staff 5 (Melody): Gmi^7 , Cmi^7 , F^7

Staff 6 (Bass): $BbMaj^7$, E^bMaj^7

Staff 7 (Melody): Gmi^7 , $C^7(b9)$

Staff 8 (Bass): Fmi^7 , $E^7(\#9)$

(WILD FLOWER Pt. 2.)

- Staff 1: EbMaj7, A7(b9)
- Staff 2: Dmi7
- Staff 3: BbMaj7, A7
- Staff 4: Dmi7
- Staff 5: Gmi7, Cmi7, F7
- Staff 6: BbMaj7, Eb7
- Staff 7: AbMaj7(#11), A7(b9), Eb7
- Staff 8: Dmi7

WAYNE SHORTER - "SPEAK NO EVIL"

466.

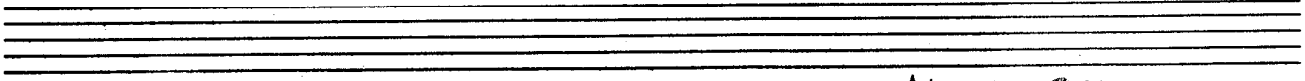
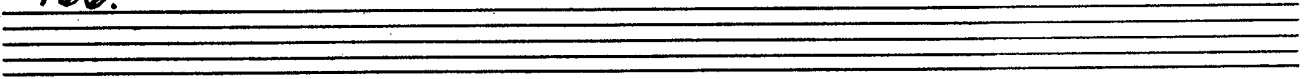

(MED. UP)

CHICK COREA

WINDOWS

Bbm7

G7

Fmi7

Abmi7

bEbMaj7

EbMaj7

CONTINUED

(WINDOWS Pt 2.) 467.

The main piece consists of six staves of handwritten musical notation. The first two staves feature chords G7 and Ab7. The third staff features Cm7. The fourth staff features A07 and D7. The fifth staff features Gmi7 and C7. The sixth staff features Dmi7, G7, Cm7, and F7. The notation includes various note values, accidentals, and slurs.

ENDING: || BbMaj7 | Cm7 | (FADE)

CHECK COREA - "INNER SPACE"

(ROCK) 468.

WINGS OF KARMA (EXCERPT)

MAHAVISHNU

MAHAVISHNU - "APOCALYPSE"

(MED. SWG)

WITCH HUNT

WAYNE SHORTER 469.

INTRO. (TRPT. & TENDR. 8vb)

WAYNE SHORTER - "SPEAK NO EVIL"

470.

(UP)

WOODY 'N YOU

DIZZY GILLESPIE

Chord symbols in the score include: G ϕ 7, C7#9, F ϕ 7, Bb7#9, Eb ϕ 7, Ab7#9, DbMaj7, Ab7, Db6, 1. DbMaj7, 2. DbMaj7 (G ϕ 7), Abmi7, Db7, Abmi7, Db7, Abmi7, G7, GbMaj7, Bbmi7, Eb7, Bbmi7, Eb7, Bbmi7, A7, Ab7, G ϕ 7, C7#9, F ϕ 7, Bb7#9, Eb ϕ 7, Ab7#9, DbMaj7, Ab7, Db6.

"MILES DAVIS PLAYS JAZZ CLASSICS"
 D. GILLESPIE - "HAVE TRUMPET, WILL EXCITE"

(First Swing)
Wayne Shorter 471.
YES OR NO

Or throughout:
D7sus4

D Maj7

A mi7 D7 G Maj7 F7 Bb Maj7

E mi7

A phi7 D7b9

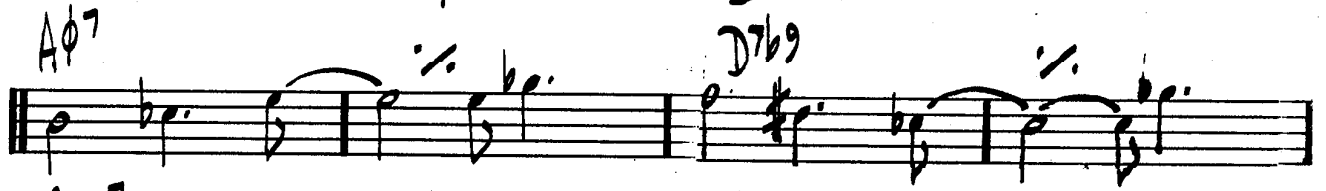

G mi7 C7

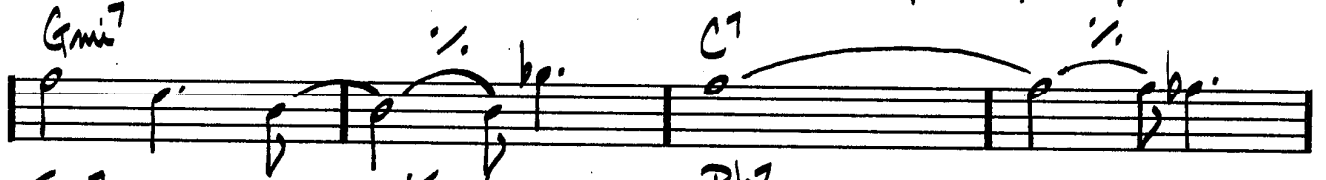

F mi7 Bb7

Eb Maj7 A mi7 D7 D.S. al Fine

WAYNE SHORTER - "Su-Su"

472.
(BALLAD)

YESTERDAY

LENNON / MCCARTNEY

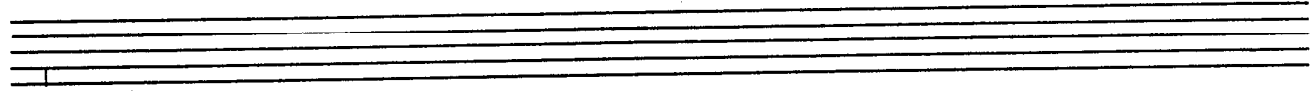

(BALLAD)

YESTERDAYS

JEROME KERN

M.S.Q. - "THE MODERN JAZZ QUARTET"

474.

STEVIE WONDER

(ROCK)

YOU ARE THE SUNSHINE OF MY LIFE

INTRO:

(WHOLE TUNE MODULATES UP 1/2 STEP)

Two empty musical staves at the bottom of the page.

(MED.)

YOU ARE TOO BEAUTIFUL

ROGERS/HART

475.

Dmi⁷ G⁷ Emi⁷ A⁷alt. Dmi⁷ G⁷alt. CMaj⁷ - Emi⁷ E^b7

Dmi⁷ / Fmi⁷ B^b7 Ami⁷ D⁷ 1. Dmi⁷ G⁷ Emi⁷ A⁷b⁹

2. D⁷ / Dmi⁷ G⁷ C^b FMaj⁷ F[#]0 C/G A⁷

Dmi⁷ G⁷ CMaj⁷ B^b7 E⁷b⁹ Ami Ami(D⁷)

Ami⁷ D⁷ Dmi⁷ G⁷ Dmi⁷ G⁷ Emi⁷ A⁷alt.

Dmi⁷ G⁷alt. CMaj⁷ Dmi⁷ / Fmi⁷ B^b7 Ami⁷ D⁷

Dmi⁷ G⁷ C^b

476.

(BALLAD)

YOU DON'T KNOW WHAT LOVE IS

RAVE/DePAUL

1	1	Fmi7
	2	Db9
2	3	C7b9
	4	Fmi
3	5	C7b9
	6	Db7
4	7	G♭7
	8	C7b9
5	9	Fmi6
	10	Ab7
6	11	1. Db7
	12	G♭7
7	13	C7b9
	14	2. Db7
8	15	C7b9
	16	Fmi6
9	17	Bmi7
	18	Eb7
10	19	AbMaj7
	20	Bmi7
11	21	Eb7sus4
	22	AbMaj7
12	23	Dmi7
	24	G7
13	25	C7b9
	26	Db9
14	27	C7b9
	28	Fmi7
15	29	Db9
	30	C7b9
16	31	Fmi
	32	C7b9
17	33	Db7
	34	G♭7
18	35	C7b9
	36	Fmi6
19	37	Ab7
	38	Db7
20	39	C7b9
	40	Fmi6

SONNY ROLLINS - "SAXOPHONE COLOSSUS"
 MILES DAVIS - "WALKIN"

ROGERS & HART

YOU TOOK ADVANTAGE OF ME

Chord symbols and other markings in the score include: EbMaj7, Eo7, Fmi7, Bb7, Gmi7, Gb07, Fmi7, Bb7, EbMaj7, Eb7, AbMaj7, Abmi6, EbMaj7, Bb7, Eb, Bb7 (2x=Gmi), Cmi, D7, G7, C7, F7, Bb7, EbMaj7, Cmi, D7, G7, C7, F7, Bb7, Fmi7, Bb7, EbMaj7, Eo7, Fmi7, Bb7, Gmi7, Gb07, Fmi7, Bb7, EbMaj7, Eb7, AbMaj7, Abmi6, EbMaj7, Bb7, Eb.

Two sets of empty musical staves, each consisting of a treble clef staff and a bass clef staff, located at the bottom of the page.

UNTITLED - MICHAEL GIBBS

A

F7 Bb7 Aø7 AbMaj7

B

[DOUBLE TIME]

Amii Amii (b5 b13)

LOCO

Amii Bø7 E7#9

EbMaj7 (EV PEDAL)

DbMaj7 (DB PEDAL)

SVA THROUGHOUT REMINDER:

(WAITED - P&Z)

[USE FERMATA ON MELODY ONLY]

[A TEMPO] CONTINUE SVA:

Four empty musical staves for practice or continuation.

480.

~~VER RUBATO~~

UNTITLED - PAT METHENY

A

B

C

MIDWESTERN NIGHTS DREAM

PAT METHENY

Bmi G^{Maj}7 Emi

Bmi G^{Maj}7 Emi

mf C^{mi} B^b B^bmi A^bb G^{mi} B^{mi} G^b

(G^bb) A^{mi} G^b/_{B^b} B^b E^{Maj} #11

Bmi G^{Maj}7 Bmi G^{Maj}7

(SOLO VAMP 4x)

Bmi G^{Maj}7 (4/4 ONLY) (5) Emi G^{Maj}7

PAT METHENY - "BRIGHT SIZED LIFE"

SPAIN

CHICK COREA

INTRO: [FROM THE "CONCERTO DE ARANSUEZ"
BY: JOAQUIN RODRIGO]

VERY RUBATO:

Chord symbols and annotations in the score include:

- Bmi
- A
- Bmi
- Emi
- G
- F#7
- Bmi
- G
- F#mi
- Emi
- A7sus4
- D^o
- DMaj7(13)
- G7
- F#7
- Bmi
- 96-116
- GMaj7
- F#7

484.

(SPAIN-PC.3)

GMaj7 F#7 D#7

F#7 Emi7

A7 DMaj7

GMaj7 C#7

F#7 Bmi

B7 D.S. to 2ND END
USE [C] FOR SOLOS
CHECK GOREA - "LIGHT AS A FEATHER"

ALFIE

BURT BACHARACH

1.

2.

BLACK MONDAY

ANDREW HILL

CONTEMPLATION

MCCOY TYNER

Cmi (A600)

Ab Maj7

G7alt.

4.

THE DISGUISE

ORNETTE COLEMAN

THE SPHINX

ORNETTE COLEMAN

KELO

J.J. JOHNSON

5.

Chord annotations include: E7(#9), D7(#9), E7(#9), D7(#9), E7#9, D7#9, Db7, C7#9, Bbmi7, Eb7#9, Fmi7, Bb7, E7, D7, G#7, C7b9, D#7, Db7(#11), C7#9, Fmi, G#7, C7b9, Fmi, Bbmi7, Eb7, E7#9, D7#9, C7#9, Ab7, Db7, Bbmi7, Eb7, Abmi7, Db7, Gmi7, C7b9, Db7, E7#9, D7#9, E7#9, D7#9, Db7, C7.

6.

IM AFRAID

DUKE ELLINGTON

C Maj⁷ Dmi⁷ E mi⁷ / Ami⁷ F#⁷#⁹ F Maj⁷ Bb⁷(b5)

Ab mi⁷ b⁹ Db⁷ Gb Maj⁷

Fb A7(b9) Dmi⁷ G⁷ Cb B⁷ E mi

Ami⁷ D⁷ Ami⁹ D⁷(b9) G⁷ G⁷ alt.

2. Gb Maj⁷ G⁷(b5) C⁷(b9) F Maj⁷ Db⁷

E mi⁷ E⁹/_A A⁷b⁹ D⁷ Gb⁷(b5) G⁷(13)

Cb

MR. TIN

WAYNE SHORTER 7.

Dmi¹¹ Bmi¹¹

8va THROUGHOUT

Gmi¹¹ E7#9

Eb7 F7

Bmi⁹ Abmi⁷ Gmi⁷ C7 Fmi⁷ Bb7

1. Eb7 F7

2. Eb7 F7

Gmi⁷ Gmi⁷ Cb7 Dmi⁷

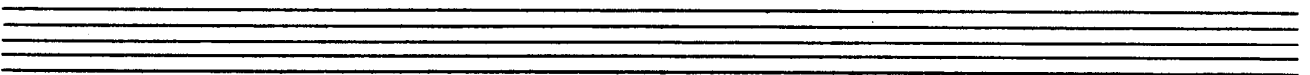
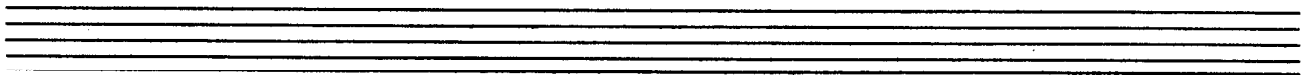

8.

OLINIQUE VALLEY

HERBIE HANCOCK

Two empty grand staves for musical notation.

PLAIN SANE

SAMMY ROLLINS

9.

Empty musical staves for additional notation.

10.

PERFECT LOVE

KARL BERGER

KARL BERGER & DAVE HOLLAND - "ALL KINDS OF TIME"

SAMALA

DAVE HOLLAND

REFLECTIONS

T. MONK

Chords and markings for the first system:

- Staff 1: $AbMaj7b7$, $F\phi7$, $E7$, $Bbmi7$, $Eb7b9$, Ab , $Bbmi7$
- Staff 2: $Cmi7$, $Fmi7$, $Bbmi7$, $Bbmi7$, $Eb7$
- Staff 3: 1. $AbMaj7$, $Fmi7$, $Bbmi7$, $Eb7$; 2. $AbMaj7$, $Cmi7$, $F7$
- Staff 4: $Bbmi7$, $Eb7$, Ab , $Db7$, $G\phi7$, $C7$, $Fmi7$
- Staff 5: $Bb7$, $Fmi7$, $Bb7$, $Bbmi7$, $Bbmi7$, $AMaj7$, *D.C. al*

Chords and markings for the second system:

- Staff 1: $AbMaj7$, $Db7$, $AbMaj7$

12.

ROAD SONG

WES MONTGOMERY

Chords and notation for the first staff:
 Gmi⁷ Dmi⁷ D7b9

Chords and notation for the second staff:
 Gmi⁷ Fmi⁷ Bb7 EbMaj⁷ Cmi⁷ Eø7 | 1. D7#9 Gmi⁷

Chords and notation for the third staff:
 2. D7#9 Cmi⁷ F7 F7/Eb Dmi⁷ Dmi/C

Chords and notation for the fourth staff:
 Bbmi⁷ Eb7 AbMaj⁷ D7(b9)

(OPT. SWING AFTER 2ND ENDING)

Four empty musical staves for an optional swing section following the second ending.

VALSE HOT

SONNY ROLLINS

AbMaj7 DbMaj7 Cmi7 F7

Bbmi7 Eb7 Cø7 F7b9

Bbmi7 Dbmi7 Cmi7 F7(b9)

Bbmi7 Eb7 AbMaj7 Eb7

[Blank lined page with horizontal ruling lines]