

Eb

THE REAL BOOK

A

A CALL FOR ALL DEMONS	1
A CHILD IS BORN	2
A FAMILY JOY	4
A FINE ROMANCE	3
A FOGGY DAY	6
A NIGHT IN TUNISIA	7
AFRICAN FLOWER	8
AFRO BLUE	9
AFTERNOON IN PARIS	10
AIREGIN	11
ALICE IN WONDERLAND	12
ALL BLUES	13
ALL IN LOVE IS FAIR	14
ALL MY TOMORROWS	15
ALL OF ME	16
ALL OF YOU	17
ALL THE THINGS YOU ARE	18
ALONE TOGETHER	19
ANA MARIA	20
AND NOW, THE QUEEN	22
AND ON THE THIRD DAY	23
ANGEL EYES	24
ANTHROPOLOGY	25
APRIL IN PARIS	26
APRIL JOY	27
ARISE, HER EYES	28
ARMAGEDDON	30
AROUND AGIN	22
AS TIME GOES BY	31
AU PRIVAVE	32
AUTUMN IN NEW YORK	33
AUTUMN LEAVES	34

B

BALLET	35
BATTERIE	36
BEAUTIFUL LOVE	37
BEAUTY AND THE BEAST	38
BENEATH IT ALL	39
BESSIE'S BLUES	40
BEWITCHED	41
BIG NICK	42
BITTER SUITE IN THE OZONE	43
BLACK DIAMOND	44
BLACK NARCISSUS	45
BLACK NILE	46
BLACK ORPHEUS	47
BLESSED RELIEF	48
BLUE BOSSA	49
BLUE COMEDY	50
BLUE IN GREEN	51
BLUE MONK	52
BLUE ROOM	53
BLUESSETTE	54
BLUES FOR ALICE	55

B

BLUE TRANE	56
BODY & SOUL	57
BOPLICITY	58
BOSTON MARATHON	59
BRAINVILLE	60
BRIGHT SIZE LIFE	62
BROADWAY BLUES	63
BROWNOUT	64
BUT BEAUTIFUL	65

C

CANYON SONG	68
CAPTAIN MARVEL	66
CENTRAL PARK WEST	145
CEORA	69
CHEGA DE SAUDADE (NO MORE BLUES)	70
CHELSEA BRIDGE	72
CHEROKEE	73
CHICKEN FEATHERS	74
CHIPPIE	75
CHILDREN'S SONG	76
COMO EN VIETNAM	78
COME SUNDAY	80
CON ALMA	81
CONCEPTION	82
CONFERENCE OF THE BIRDS	83
CONFIRMATION	84
CORAL	85
COROCOVARADO	86
COTTONTAIL	87
COULD IT BE YOU	88
COUNTDOWN	89
COUNTRY ROADS	90
CRESCENT	91
CRYSTAL SILENCE	92

D

DAAHOUD	93
DANCING ON THE CEILING	94
DARN THAT DREAM	95
DAYS & NIGHTS WAITING	96
THE DAYS OF WINE & ROSES	97
DAY WAVES	98
DEARLY BELOVED	99
DEAR OLD STOCKHOLM	100
DELORES	101
DELUGE	108
DE POIS DO AMOR O VAZIS	102
DESAFINADO	104
DESERT AIR	106
DEXTERITY	109
DJANGO	112
DOIN' THE PIG	110

D-Con't

THE DOLPHIN	113
DOLPHIN DANCE	114
DOMINO BISCUIT	115
DONNA LEE	116
DON'T BLAME ME	117
DONT'T GET AROUND MUCH ANYMORE	118
THE DUKE	119
12-4 2-4/DUPLICITIES	120

E

EASY LIVING	121
EASY TO LOVE	122
ECCLUSICISTICS	123
EIDERDOWN	124
EIGHT-ONE	126
EL GAUCHO	127
ELIZETTE	128
EMPATHY	129
EPISTROPHY	130
EQUINOX	131
EQUIPOISE	132
E.S.P.	133
EXERCIZE #3	134
EXERCIZE #6	135

F

FABLES OF FAUBUS	136
FALL	138
FALLING GRACE	139
FALLING IN LOVE WITH LOVE	140
FEE-FI-FO-FUM	141
THE FIELDS WE KNOW	142
500 MILES HIGH	143
502 BLUES	144
FLAGS	145
FOOTPRINTS	146
FOREST FLOWER	147
FOR HEAVEN'S SAKE	148
FOUR	149
FOUR ON SIX	150
FOUR WINDS	151
FREDDIE THE FREELoader	152
FREEDOM JAZZ DANCE	153

G

GARY'S WALTZ	154
GEMINI	155
GENTLE RAIN	156
GIANT STEPS	157
THE GIRL FROM IPANEMA	158

GLORIA'S STEP	159
GOD BLESS THE CHILD	160
GOODBYE PORK PIE HAT	161
GRAND CENTRAL	162
GREEN DOLPHIN STREET	163
GROOVIN' HIGH	164

H

HALF NELSON	165
HASSAN'S DREAM	166
HAVE YOU MET MISS JONES	167
HEAVEN	168
HELLO, YOUNG LOVERS	170
HENNIGER FLATS	169
HERE'S THAT RAINY DAY	172
HEY THERE	173
HOLD OUT YOUR HAND	174
HONEYSUCKLE ROSE	176
HOUSE OF JADE	175
HOW HIGH THE MOON	177
HOW INSENSITIVE	178
HOW MY HEART SINGS	179

I

I CAN'T GET STARTED	182
I COULD WRITE A BOOK	183
I GOT IT BAD	185
I LET A SONG GO OUT OF MY HEART	186
I LOVE YOU	187
I MEAN YOU	192
I REMEMBER CLIFFORD	204
I SHOULD CARE	206
ICARUS	180
IF YOU NEVER COME TO ME	184
I'LL REMEMBER APRIL	191
I'M ALL SMILES	188
IMPRESSIONS	190
I'M YOUR PAL	194
IN A MELLOW TONE	193
IN A SENTIMENTAL MOOD	195
INCHWORM	196
INDIAN LADY	197
INNER URGE	198
INTERPLAY	199
INTREPID FOX	200
INVITATION	203
IN YOUR OWN SWEET WAY	201
IN YOUR QUIET PLACE	202
IRIS	205
ISN'T IT ROMANTIC?	207
ISOTOPE	208
ISRAEL	209

I-Con't

IT DON'T MEAN A THING 210
IT'S A RAGGY WALTZ 211

J

JELLY ROLL 212
JINRIKISHA 213
JORDU 214
JOURNEY TO RECIFE 215
JOY SPRING 216
JU-JU 217
JUST FRIENDS 218

L

LADY BIRD 219
LAMENT 220
LAS VEGAS TANGO 221
LAZYBIRD 222
LIE AWAKE 223
LIKE SOMEONE IN LOVE 225
LIMEHOUSE BLUES 224
LITHA 226
LITTLE B'S POEM 228
LITTLE NILES 229
LITTLE WALTZ 230
LONG AGO AND FAR AWAY 232
'LONG AS YOU KNOW YOU'RE
LIVING YOURS 231
LONNIE'S LAMENT 233
LOOK TO THE SKY 235
LUCKY SOUTHERN 234
LULLABY OF BIRDLAND 237
LUSH LIFE 236

M

THE MAGICIAN IN YOU 238
MAHJONG 241
MAIDEN VOYAGE 239
MAY DANCE 240
MEDITATION 242
MEMORIES OF TOMORROW 243
MEMPHIS UNDERGROUND 254
MEVLEVIA 244
MICHELLE 246
MIDNIGHT MOOD 247
MILANO 248
MINORITY 249
MR. P.C. 254
MISTY 250
MOLTEN GLASS 251
MOMENTS NOTICE 252
MONTAGE 253

MOOD INDIGO 255
MOONCHILD 85
THE MORE I SEE YOU 256
MY FAVORITE THINGS 257
MY FOOLISH HEART 259
MY FUNNY VALENTINE 260
MY LITTLE BOAT 261
MY LITTLE SUEDE SHOES 258
MY ONE AND ONLY LOVE 262
MY ROMANCE 263
MY SHIP 264

N

NAIMA 265
NARDIS 266
NERFERTITI 267
NEVER WILL I MARRY 268
NICA'S DREAM 269
NIGHT & DAY 270
NIGHT DREAMER 271
THE NIGHT HAS A THOUSAND EYES 272
NOSTALGIA IN TIMES SQUARE 273

O

OLEO 274
ONCE I LOVED 275
ONE FINGER SNAP 276
ONE NOTE SAMBA 277
OPEN YOUR EYES, YOU CAN FLY 278
ORBITS 280
ORNITHOLOGY 281
OUT OF NOWHERE 289

P

PASSION DANCE 282
PEACE 283
PEARLIE'S SWINE 284
PEE-WEE 285
PENSATIVA 286
PENT-UP HOUSE 288
PERI'S SCOPE 290
PFRANCING (NO BLUES) 291
PINOCCHIO 292
PITHYCANTHROPUS ERECTUS 293
PLAYED TWICE 294
PORTSMOUTH FIGURATION 295
THE PREACHER 296
PRELUDE TO A KISS 297
PRINCE OF DARKNESS 298
PUSSY CAT DUES 299

Q

QUITE NOW 300

R

THE RAVEN 301
 THE REAL GUITARIST 302
 RECORDAME 303
 RED CLAY 306
 REINCARNATION OF A LOVEBIRD 304
 RESOLUTION 307
 'ROUND MIDNIGHT 308

S

SAGA OF HARRISON CRABFEATHERS 309
 SAME SHAME 310
 ST. THOMAS 311
 SATIN DOLL 312
 SCOTCH 'N' SODA 313
 SCRAPPLE FROM THE APPLE 314
 SEA JOURNEY 316
 SELF PORTRAIT IN 3 COLORS 315
 SEMBLANCE 319
 SERENADE TO A CUCKOO 318
 SEVEN COME ELEVEN 321
 SEVEN STEPS TO HEAVEN 322
 SHADES OF LIGHT 320
 THE SHADOW OF YOUR SMILE 324
 SIDEWINDER 323
 SING ME SOFTLY OF THE BLUES 325
 SKATING IN CENTRAL PARK 327
 SLOWLY GONE, BYGONE 328
 SOLAR 329
 SOLITUDE 330
 SOMEDAY MY PRINCE WILL COME 326
 SOME OTHER TIME 331
 SOMETIME AGO 332
 SONG 333
 SONG FOR MY FATHER 335
 THE SONG IS YOU 336
 SON OF MR. GREEN GENES 337
 SOPHISTICATED LADY 334
 THE SORCERER 338
 SO WHAT 339
 SPEAK NO EVIL 340
 SPIRAL DANCE 341
 SPRING IS HERE 343
 STAR-CROSSED LOVERS 342
 STELLA BY STARLIGHT 344
 STEPS 345
 STOLEN MOMENTS 346
 STOMPIN' AT THE SAVOY 347
 STRAIGHT, NO CHASER 348
 STUFF 349
 SUGAR 350

SUMMER SAMBA 351
 SWEDISH PASTRY 352
 SWEEPING UP 352
 SWEET GEORGIA BRIGHT 353
 SWEET GEORGIA BROWN 354
 SWEET HENRY 355
 SWEET RAIN 356

T

TAKE FIVE 357
 TAKE THE "A" TRAIN 358
 TAME THY PEN 359
 TELL ME A BEDTIME STORY 362
 TENOR MADNESS 361
 THERE IS NO GREATER LOVE 360
 THERE WILL NEVER BE ANOTHER YOU 364
 THEY CAN'T TAKE THAT AWAY FROM
 ME 365
 THINK ON ME 367
 THREE FLOWERS 366
 TIME REMEMBERED 370
 TONES FOR JONES BONES 368
 TOUGH TALK 372
 TRAIN SAMBA 371
 TRANCE 373
 TRISTE 374
 TUNE-UP 375
 TURN OUT THE STARS 376

U

UP JUMPED SPRING 377
 UPPER MANHATTEN MEDICAL GROUP 378

V

VASHKAR 379
 VERY EARLY 380
 VIRGO 381

W

WAIT TIL YOU SEE HER 382
 WALKIN' 383
 WALTER D. 384
 WALTZ 385
 WALTZ FOR A LOVELY WIFE 387
 WALTZ FOR DEBBY 386
 WALTZIN' 388
 WATERMELON MAN 389
 WAVE 390
 WE'LL BE TOGETHER AGAIN 391

W-Con't

WELL YOU NEEDN'T	392
WEST COAST BLUES	393
WHAT AM I HERE FOR	394
WHAT ARE YOU DOING THE REST OF YOUR LIFE	395
WHAT IS THIS THING CALLED LOVE?	396
WHEN I FALL IN LOVE	397
WHEN SUNNY GETS BLUE	398
WHERE ARE YOU	399
WILD FLOWER	400
WINDOWS	402
WOODY 'N' YOU	404

Y

YES OR NO	405
YESTERDAY	406
YESTERDAYS	407
YOU ARE THE SUNSHINE OF MY LIFE	408
YOU ARE TOO BEAUTIFUL	409
YOU DON'T KNOW WHAT LOVE IS	410
YOU TOOK ADVANTAGE OF ME	411

ADD.

ALL THE THINGS YOU ARE	412
BILLIE'S BOUNCE	414
BLUE MOON	415
BLUES IN THE CLOSET	416
CANTALOUPE ISLAND	417
EMBRACEABLE YOU	418
FOOTPRINTS	419
GREEN DOLPHIN STREET, ON (6)	420
I GOT RHYTHM	421
LOVER MAN	422
NIGHT OF THE FOX, THE	423
NOW'S THE TIME	424
SKYLARK	425
STAR EYES	426
THEME, THE	427
VALSE HOT	428
WILLOW WEEP FOR ME	429

KEY	TRIADS			SIXTHS		SEVENTHS				NINTHS	
	MAJOR	MINOR	AUGMENTED	MAJOR	MINOR	DOMINANT	MINOR	MAJOR	DIMINISHED	DOMINANT	DIMINISHED
C	C	Cm	C+	C6	Cm6	C7	Cm7	Cma7	Cdim	C9	C-9
C#	C#	C#m	C#+	C#6	C#m6	C#7	C#m7	C#ma7	C#dim	C#9	C#-9
Db	Db	Dbm	Db+	Db6	Dbm6	Db7	Dbm7	Dbma7	Dbdim	Db9	Db-9
D	D	Dm	D+	D6	Dm6	D7	Dm7	Dma7	Ddim	D9	D-9
D#	D#	D#m	D#+	D#6	D#m6	D#7	D#m7	D#ma7	D#dim	D#9	D#-9
Eb	Eb	Ebm	Eb+	Eb6	Ebm6	Eb7	Ebm7	Ebma7	Ebdim	Eb9	Eb-9
E	E	Em	E+	E6	Em6	E7	Em7	Ema7	Edim	E9	E-9
F	F	Fm	F+	F6	Fm6	F7	Fm7	Fma7	Fdim	F9	F-9
F#	F#	F#m	F#+	F#6	F#m6	F#7	F#m7	F#ma7	F#dim	F#9	F#-9
Gb	Gb	Gbm	Gb+	Gb6	Gbm6	Gb7	Gbm7	Gbma7	Gbdim	Gb9	Gb-9
G	G	Gm	G+	G6	Gm6	G7	Gm7	Gma7	Gdim	G9	G-9
G#	G#	G#m	G#+	G#6	G#m6	G#7	G#m7	G#ma7	G#dim	G#9	G#-9
Ab	Ab	Abm	Ab+	Ab6	Abm6	Ab7	Abm7	Abma7	Abdim	Ab9	Ab-9
A	A	Am	A+	A6	Am6	A7	Am7	Ama7	Adim	A9	A-9
Bb	Bb	Bbm	Bb+	Bb6	Bbm6	Bb7	Bbm7	Bbma7	Bbdim	Bb9	Bb-9
B	B	Bm	B+	B6	Bm6	B7	Bm7	Bma7	Bdim	B9	B-9
Cb	Cb	Cbm	Cb+	Cb6	Cbm6	Cb7	Cbm7	Cbma7	Cbdim	Cb9	Cb-9

(JAZZ
MANDO)

A CALL FOR ALL DEMONS

- SUN RA

EVERY
ONE

NO CHORDS

(FREE SOLO - OR USE "F" BLUES ("D" FOR ACT))

2

(Ballad)

A Child is Born

-Thad Jones

Chord progression for the first system:

- Staff 1: GMAJ7, C/G, GMAJ7, C-6/G
- Staff 2: GMAJ7(9), C/G, F#-7(b5), B7(#9)
- Staff 3: E-7, B+7, E-7, B+7
- Staff 4: E-7, A9, D7 sust, D7(13)
- Staff 5: GMAJ7, C/G, GMAJ7, C/G
- Staff 6: GMAJ7(9), B7alt, CMAJ7, F9 / A-7b5
- Staff 7: G/D, Eb6(#11), E-7, A9
- Staff 8: D7 sust, D7(13)
- Staff 9: D7 sust, D7(b9), GMAJ7, C7, GMAJ7

THAD JONES - MEX LEWIS - "JONES / LEWIS"

A FINE ROMANCE

KERN/FIELDS

Five empty musical staves, each consisting of a five-line staff with a dashed midline, intended for additional notation or practice.

BRIGHT
EVEN 80'S

A FAMILY JOY

-MICHAEL
GIBBS

A

PLAYING CHANGES:-

GARY BURTON - "COUNTRY ROADS"

A FOGGY DAY

- GERSHWIN

(MED. SWING.)

Chords: DMA7, F#-7b5, B7b9, E-7, A7, D6, B-7b5, E7, E-7, A7, DMA7, A-7, D7, G6, G-6, DMA7, F#-7, B7, E7, E-7, A7, DMA7, F-7, E-7, A7, D6, B-7b5, E7, E-7, A7, A-7, D7, G6, C7, D6, E-7, F#-7, G-6, F#-7, B-7, E-7, A7, D6, (E-7 A7)

FINE

A NIGHT IN TUNISIA

- DIEZ & GILLESPIE

1 MED. ALTO

BASS LINE

- Staff 2:** Chords C7, B-, C7, and B-.
- Staff 3:** Chords C7, B-, C#-7b5, F#7b5, B-, and B-.
- Staff 4:** Chords F#-7b5, B7(b9), E-, E-7, and A7.
- Staff 5:** Chords E-7b5, A7(A9), D6, and C#-7b5 F#7b5.
- Staff 7:** Chords (C7(#11)), B-, and E7(#11).
- Staff 8:** Chords (E7(#11)), E-(NA7), E-7, and E7(#11).
- Staff 9:** Chords (E7(#9)) and a **(Solo Break)** section.
- Staff 10:** Chords D major, C#-7b5, and F#7b5.

LEE MORGAN - "THE COOKER"

MED. LATIN

AFRICAN FLOWER - DUKE ELLINGTON

AFRO BLUE

- M. SANTA MARIA

MOD. FAST
(D-7)

SOLO

7

D-7 E-7 F#m7 E-7 D-7

D-7 E-7 F#m7 E-7 D-7

C Bb C D-7

C Bb C D-7

D-7 E-7 F#m7 E-7 D-7

D-7 E-7 F#m7 E-7 D-7

C Bb C D-7

C Bb C D-7

OPEN SOLOS ON D
 OR
 CAGED IN MIND BLUES

JOHN COLTRANE - "LIVE AT BLUEBELL"

AFTERNOON IN PARIS

— JOHN LEWIS

(SWING)

Chord symbols: A MAJ7, A-7, D7, G MAJ7, G-7, C7, F MAJ7, B-7, E7(b9), B-7, E7, A MAJ7/c#, F#7(9), B-7, E7, A MAJ7, B-7, E7, A MAJ7, A-7, D7, G MAJ7, G-7, C7, F MAJ7, B-7, E7(b9), A MAJ7, (B-7 E7)

FINE

MODERN JAZZ QUARTET — "MJQ AT THE MUSIC INN"

AIRGIN

11
- SONNY ROLLINS

"MILES DAVIS JAZZ CLASSICS"
MILES DAVIS - "DAVIS"

Alice in Wonderland

- FAIR/HILLIARD

(MED.)

B-7 E7 A MA7 D MA7 G#7b5 C#7

F#-7 C7 B-7 E7 C#-7 F#-7

B-7 E7 1. C#-7 F#7 F#-7 B7 2. A MA7 F#-7

B7 E7 C#-7 F#-7 B-7

E7 A MA7 D MA7 D#-7 G#7b9

C#-7 F#7 B-7 F#7 B-7 F#7 B-7 F#7 E7

B-7 E7 A MA7 D MA7 G#7b5

C#7 F#-7 C7 B-7 E7

C#-7 F#-7 B-7 E7 A MA7

BILL EVANS - "SUNDAY AT THE VILLAGE VANGUARD" FINE

All Blues

- Miles Davis

MILES DAVIS - "KIND OF BLUE"

ALL IN LOVE IS FAIR

- STEVIE WONDER

(BALLAD)
B-

B/A GMA7 FMA7 E7sus4 A7sus4

B- B/A G#7b5 GMA7

F#7b5 B7 E7 A7sus4

B- B/A G#7b5 GMA7

F#7b5 B7(#9) E-7 F#7sus4

B- B/A G#7b5 G7 C9

D/A B7 E9 A7sus4 D 1 1 1 2 1 1 F#7(b9)

2. G7 C9 D/A B7 E7 A7sus4 D

D7/C G7/F# B- (RIT.) (A TEMPO)

RIT. FINE

STEVIE WONDER - "INNERVISIONS"

All My TOMORROWS

- CAROL VAN HEUSEN

(BALLAD)

Chords and markings across the staves:

- Staff 1: F#-7, B7(b9), G#-7, G-7
- Staff 2: F#-7, G#, C#7(b9), 1. F#-7, B7(b9), G#-7, C#7(b9)
- Staff 3: 2. B-7, B7(b9), E7 sus4, E7, A(m)7, D7 sus4
- Staff 4: E(m)7, A#-7(b5), A-, E(m)7/G#, F#-7, B-7
- Staff 5: G#-7, C#7, F#-7/G#-7, C#7(b9), F#-7, B7(b9)
- Staff 6: G#-7, G-7, F#-7, G#-7, C#7(b9)
- Staff 7: F#-7, B7(b9), G#-7, C#7(b9), F#-7, G#-7, A(m)7, F#-7, B7(b9), E6

(FINE)

ALL OF ME

- SIMONS & MARKS

(MED. SWING)

ALL OF YOU

COLE PORTER

(Ballad)

Chords: F-6, Cmaj7, D-7b5, G7(b9), F-6, Cmaj7, D-7b5, G7, C6/E, Eb, D-7, G7, Cmaj7, B7, E-7(b5)/Bb, A7, D-7, G7, F-6, Cmaj7, D-7b5, G7(b9), F-6, Cmaj7, E-7, A7, Fmaj7, F-7b5, B7(b9), E-7, A7(9-1/4-3), D-7, A7, D-7, G7, C6, D-7

FINE

BILL EVANS - "LIVE AT THE VILLAGE VANGUARD"
 "MCCOY TYNER AT NEWPORT"

ALL THE THINGS YOU ARE

HAMMERSTEIN/KERN

D-7 G-7 C7 F#MA7

BbMA7 E7 A#MA7

A-7 D-7 G7 C#MA7

F#MA7 B7 E#MA7

F#-7 B7 E#MA7

D#-7 G#7 C#MA7 A+7

D-7 G-7 C7 F#MA7

BbMA7 Bb-7 A-7 G#7

G-7 C7 F#MA7 (E7 A7)

FINE

ALONE TOGETHER

19

DIETZ & SCHWARTZ

(BALLAD)

MILES DAVIS "COLLECTORS (1945)"

JIM HALL - RON CARTER DUO - "ALONE TOGETHER"

ANA MARIA

WAYNE SHORTER

(Jazz Bossa)
E (PHRYGIAN) (PIANO SOLO)

Chords and annotations in the score include:
 - *E AM7*
 - *A-7/E*
 - *E7 sust*
 - *A-7/E*
 - *Bb/F*
 - *Eb 1/4*
 - *F-7*
 - *G/c*
 - *E-*
 - *A7 sust*
 - *B/A*
 - *A7 sust*
 - *F/A*
 - *G/A*
 - *F/A*
 - *E-(PHRYGIAN)*
 - *E AM7*
 - *E7 sust*
 - *D7 sust*
 - *A7/c#*
 - *C7 sust*
 - *B AM7 D7*
 - *G-7*
 - *F-7*
 - *G/F*
 - *(COL CHANGES)*
 - *F-7*
 - *G/F*

(SOLOS ON G - (PWRPG.))

FR06

WAYNE SHORTER - "NATIVE DANCER"

ANGEL EYES

- DEANIS / BRENT

A-7 A-7/G F7 / $\frac{3}{4}$ B-7^{b5} E7^{b9}

A-7 A-7/G F7 / $\frac{3}{4}$ A-7 A-7/G F7 E7 $\frac{3}{4}$

2. A-6

G-7 C7 F#m7 F#° G-7 C7/F# F#m7 Bbm7

F#-7 B7 Em7 Am7 A#-7 F#7 B-7 E+7 D.C. al $\text{\textcircled{C}}$

$\text{\textcircled{C}}$ A-7 A-7/G F7 E7alt. A-6

FINE

ANTHROPOLOGY

— CHARLIE PARKER

(SOP)

Chord voicings shown above the staves:

- Staff 1: G6, E7, A-7, D7, G, E-7, A-7, D7
- Staff 2: D-7, G7, C7, F7, 1. B-7, E7, A-7, D7
- Staff 3: 2. A-7, D7, G6
- Staff 4: B-7, E7
- Staff 5: A7, D7
- Staff 6: G7, E7, A-7, D7, G, E-7, A-7, D7
- Staff 7: D-7, G7, C7, F7, A-7, D7, G6

Empty musical staves at the bottom of the page.

APRIL IN PARIS

-VERNON DUKE

CHARLIE PARKER "APRIL IN PARIS"

THE CLONIOS MONK "MONK"

APRIL JOY

(GUITAR)
(MGO
EVEN 8THS)

A RISE, HER EYES

- STEVE SWALLOW

(BALLAD)

ARISE - P.2

GARY BURTON - "ARISE AT LAST" (RIT. LAST X)
 GARY BURTON / CHRIS COREA - "CRYSTAL SILENCE"

FINE

ARMAGEDDON

WAYNE SHORTER

INTRO

JAZZ ♩ = 120

Chords: C#7, C#7, Bb7#11, Eb/A, D7#11, G-7, C#7, Bb7#11, Eb7, G-7, Eb7, G-7, C7, C#7, C7, Eb7, G-7, F-7, F-7, Bb7, C7, Eb7, G-7, G#7, G-7, G#7.

[No Anticipation on Solo]

WAYNE SHORTER - "NIGHT DREAMER"

AS TIME GOES BY

- HERMAN HOPF & CO

(BALLAD)

D-7 G7 G6 G7 C6 (D-7 D#°7 E-7)

D7 D-7 G7 1. C MA7 D-7 G7

2. C6 G-7 C7 FM7 A7

D- D#° A- F7 D7

G7 G° G7 D-7 G7 G-6 G7

C6 (D-7 D#°7 E-7) D7 E-7 A7

D-7 G7 C6 Bb/C6 (G7)

MVB

BILLIE HOLIDAY - "STRANGE FRUIT"

AU PRIVAUE

- CHARLIE PARKER

CHARLIE PARKER - "SWEDISH SCHNAPPS"

AUTUMN IN NEW YORK

- VERDON DURE

E-7 F#-7 G6 A7 Dm7 E-7 F#-7 B7b9
 E-7 F#-7 G6 A7 F#-7b5 B7
 E-7 G-7 C7 F#m7 // // B-7b5
 A-7 B-7 E7b9 A#m7 A7 A+7
 E-7 F#-7 G6 A7 Dm7 E-7 F#-7 / B7 Bb7
 A-7 B-7 C-6 D7 G-6 F-7 Eb7
 D-7 A7 D- F7 Bbm7 F7 Bbm7 // F7
 E-7 F#-7 G-6 A7b9 D-

MJQ - "THE MODERN JAZZ QUARTET"

AUTUMN LEAVES

- JOHNNY MERCER

(E♭)
MED. JAZZ

BILL EVANS - "PORTRAIT IN JAZZ"

Empty musical staves for "Portrait in Jazz" by Bill Evans.

BALLET - MICHAEL GIBBS

(BRIGHT)

GILBY KURTAN - "DUSTER"

BATTERIE

-CARLABLOY

(FAST)

(VERY FAST)

— TCTUS ?

-CARLABLOY

FINE

accél.

(BALLAD)

BEAUTIFUL LOVE

-VICTOR YOUNG

37

"BEST OF BILL EVANS"

BEAUTY AND THE BEAST

- WAYNE SHORTER

♩ = 60 (PUNKY)
 D7
 2

f (D7) [STOP TIME] D7 sus4 C#7alt.

MBO. BOSSA) F#-7 G#-7alt C#7alt F#-7 E-7 A7#9

D-7 C-7 F7 BbMA7 2. A7alt. (DRUM FILL)

D7 (FUNK) [STOP TIME] D7 sus4 C#7alt.

2. A7alt. G#-7 C#7 F#-7 B7 A7alt.

D7 (FUNK)

OPEN SOLO ON D7 D.S. al

A7alt. D7 sus4

(MED. BALLAD)

BENEATH IT ALL

39

- GARY ANDERSON

F#MAJ7#11 / E-7 / F#MAJ7#11

(F#MAJ7#11) A°(MAJ7) / C#MAJ7#11 /

BMAJ7 / G#MAJ7#11 / F#7#9

(F#7#9) G#MAJ7#11 / A#MAJ7#11 /

BbMAJ7#11 / / /

FINE

BESSIE'S BLUES

- JOHN COLTRANE

COLTRANE - "CRESCENT"

BEWITCHED

- RODGERS + HART

(BALLAD)

Chords: A A#° B-7 C° A/C# C#7 Dm7 D#°

1. B-7 E7 (A7) B-7 E7

2. Dm7 C#7 F#7

Chords: B- F#°

Chords: B-7 E7 B-7 E7 C#-7 F#7#9 B-7 E7

Chords: A A#° B-7 C° A/C# C#7 Dm7 D#°

Chords: A/C# B7 B-7 E7 A6 (B-7 E7)

FINE

Big Nick

- JOHN COLTRANE

(MBO. SLOW)

"BEST OF JOHN COLTRANE - HIS GREATEST YEARS - Vol. 2"

BITTER SUITE IN THE DRONE

- BOB MOSS

BOB MOSS - "BITTER SUITE IN THE DRONE"

BLACK DIAMOND

- ROLAND KIRK

ROLAND KIRK - "RIP, RIG, Y PANIC"

WAYNE SHORTER - "SHORTER MOMENTS"

BLACK NARCISSUS - JOE HENDERSON

(MED-UP JAZZ)

BLACK NILE

- WAYNE SHORTER

[INTRO] A-7 EbMA7 C-7 D-7 GMA7

G13 CMA7 C#-7b5 F#7

B-7 C7 B-7 A-7 G#7

GMA7 C#-7b5 F#7 B-7 F#7

B-7 C7 B-7 A-7 D+7

GMA7 C#-7b5 F#7 B-7 B7 F7

E-7 F7 A7sus Eb7 D-7 G7 CMA7 F7 E-7 F7

E-7 Eb7 D-7 G7 CMA7 F#7 B-7 C7

B-7 A-7 D+7 GMA7 C7 B-7 (F#7)

WAYNE SHORTER - NIGHT DREAMS FINE

BLACK ORPHEUS

- Louis Bruni

(Bossa)

Chords: F#- G#-7b5 C#7b9 F#- G#-7b5 C#7b9
 F#- B-7 E7 A MA7 A#°7 F#7b9
 B-7 E7 A6 D MA7
 G#-7b5 C#7b9 F#- G#-7b5 C#7b9
 F#- G#-7b5 C#7b9 F#- G#-7b5 C#7b9
 C#-7b5 F#7b9 B-
 B- B-7/A G#-7b5 C#7b9 F#- F#-7/E D MA7
 G#-7b5 C#7b9 F#- G#-7b5 C#7b9

D.S. al fine
 LAST X ONLY

Chords: F#- B-7 F#-7 B-7 F#-7 B-7 C#-7
 F#- FINE

WAYNE SHORTER - "SHORTER MOMENTS"

JAZZ WALTZ

BLESSED RELIEF

- FRANK ZAPPA

- SOLO OVER BASS LINE -

[INTRO] GMAJ7#11

A (3) DMAJ7 E-7 F#-7 CMAJ7

GMAJ7 A7/G E-7 A7 GMAJ7

A7/G E-7 A7 **C** GMAJ7 F#-7

E-7 C#-7b5 GMAJ7 F#-7 E-7

C#-7b5 GMAJ7 F#-7 E-7 C#-7b5

F#-7 E-7

(Solo:) D#-7 C#MAJ7 D#-7 C#MAJ7

F#-7 E-7 [END BY SOLING OVER INTRO]

FRANK ZAPPA - "GRANDWABOO"

BLUE BOSSA

- KENNY DURHAM

- PLAY LAST FOUR BARS TWICE MORE TO END -

JOE HENDERSON - "PAGE ONE"

(M.B.D. SWING)

BLUE COMEDY

- MICHAEL GIBBS

(INTERLUDE) - EVEN 8THS

SOLOS ON HEAD CHANGES - PLAY INTERLUDE BETWEEN GADY RUSTON - "CARNEGIE HALL" EACH SOLIST

FINE

D.C

BLUE IN GREEN

- MILLS DAVIS

(Ballad)

(ENDING:)

MILLS DAVIS - "KIND OF BLUE"

BILL EVANS - "PORTRAIT IN JAZZ"

BLUE MONK

- THOLONIUS MONK

"THE THOLONIUS MONK STORY"

"MONK'S GREATEST HITS"

BLUE ROOM

- RODGERS/HART

D6 B-7 E-7 A7 DMA7 B-7 E-7 A7

DMA7 // D7 GMA7 E-7 2: D6 E7 E-7 A7

2: D - E-7 A7 D A7

DMA7 A7 E-7 A7

B-7 E7 E-7 A7 D6 A7

DMA7 B-7 E-7 A7 DMA7 // D7 GMA7 E-7

D - E-7 A7 D

FINE

BLUESETTE

FOOTSTADT

Empty musical staves for additional notation.

BLUES FOR ALICE

- CHARLIE PARKER

(JAZZ)

Dm7 C#7b9 F#7b9 B7 E7 A7 D7

G7 G7 C7 F#7 B7 F7 Bb7

E7 A7 D B7 E7 A7

CHARLIE PARKER - "SWEDISH SNAPPES"

BODY AND SOUL

- GREEN

Chords: C-7, G7(b9), C-7, B7, BbM7, Eb7, D-7, C#7, A-7(b5), D7, G-7, C7, C-7/F#7, Bb6, G7, Bb6, F#7, BbM7, C#-7(F#7), B/C#M, E-7, A7, D#-7, G#-7, C#-7, F#7, BbM7, B-7, E7, A#M7, C°, B-7, E7, A7, G#7, G7, C-7, G7(b9), C-7, B7, BbM7, Eb7, D-7, C#7, C-7, A-7(b5), D7, G-7, C7, C-7/F#7, Bb6, (G7), FIN

JOHN COLTRANE - "COLTRANE'S SOUND"

WES MONTGOMERY - "MARCH 6, 1925 - JUNE 15, 1968"

BOP LICITY

- CLARE HANBY

(Bop)

Chords: E-7, D, A7, D, A-7, D+7, G, E-7, A7, B.D, 2.D, A-7, D+7, A-7, G#7, G, G-7, C+7, G-7, F#7, F, F-7, G-7, A7, E-7, D, A7, D, A-7, D+7, G, E-7, A7, D

FINB

BOSTON MARATHON - GARY BURTON

(Rock)

PINB or Pops

GARY BURTON - "GOOD VIBES"

BRAINVILLE - SUN RA

M10. UP) A

2

G-MAN7 F-MAN7

G-MAN7 F-MAN7 G-MAN7 F-MAN7

1. F-MAN7 2. F-MAN7

(PLAY 4X)

3. 2, 3 4.

D

E (PLAY 4X)

E E-7 (BREAK)

(SOLOS)

[PLAY E] BETWEEN SOLOS

62
GUIT.

BRIGHT SIDE LIFE

PAT MOTHONY

(MOD. LATIN)

- Staff 2:** Chordal accompaniment with a whole rest followed by the chord $E_{maj}7$.
- Staff 4:** Chordal accompaniment with chords $B(9)$, B/A , and $G_{maj}7$.
- Staff 6:** Chordal accompaniment with chords $B/C\#$, B , $E/F\#$, and D/B .
- Staff 8:** Chordal accompaniment with chords (D/B) , $F\#/\sharp$, and B/\sharp .
- Staff 10:** Chordal accompaniment with chords (B/\sharp) , $F\#7$, and B .

PAT MOTHONY - "BRIGHT SIDE LIFE"
- BLM -

FINE

BROADWAY BLUES

— ORNETTE COLMAN

BROWNOUT

- GARY BURTON

- Staff 2: Melodic line with slurs and accents.
- Staff 3: Chords C7 and B7(alt), melodic line.
- Staff 5: Chords E7, C#7, and A7, melodic line.
- Staff 6: Chords B7sus4 and B7(alt), melodic line.

GARY BURTON - "NEW QUARTET"

BUT BEAUTIFUL

- VAN HousEN / BURNE
A#-7b5 D#-7b9

E6

G#-7b5 C#-7b9 F#-7

E6

G#-7b5 C#-7

2. F#-7

B7

G#-7 C#-7

F#-7

B7

E6

C#-7 (C#-7) C#-7 F#-7

F#-7

B7

2. F#-7

B7

G#-7 C#-7

A#-7 D#-7b5

G#-7

C#-7

D7

G#-7

C#-7

F#-7

B7

E6

(F#-7 B7)

FINE

BILLIE HOLIDAY - "LADY IN SATIN"

FRANK SINATRA - "GETTING IT TOGETHER"

Two empty musical staves at the bottom of the page.

CAPTAIN MARVEL - CHICK CORBA

SAMBA
(FAST)

E- (2ND X ONLY)

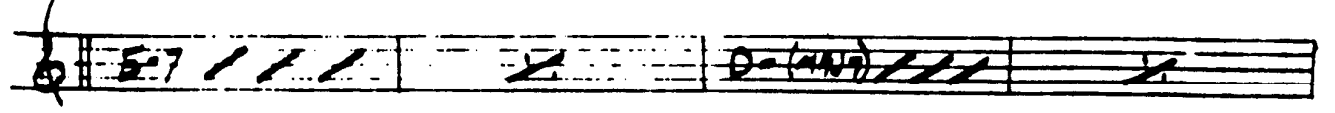

(#-)

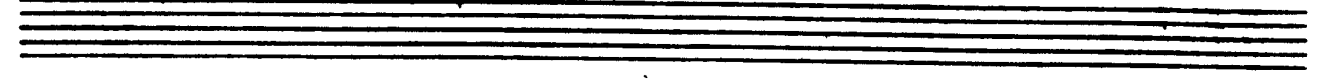

E MA7 OH-765

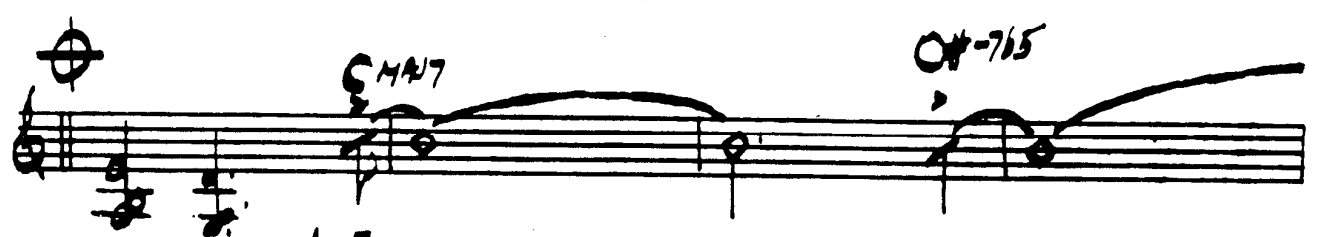

A-7/D

FINE

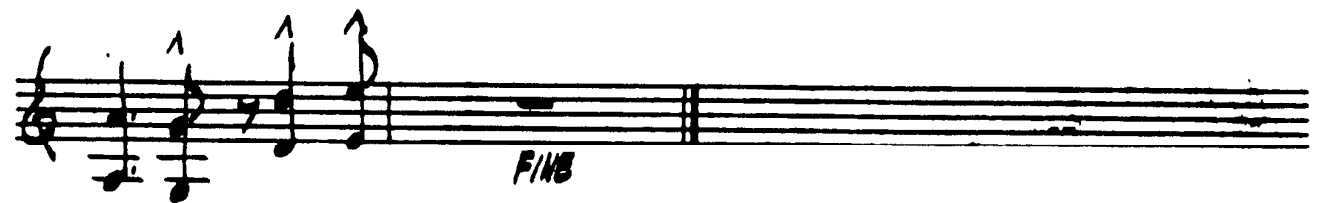

CHICK COHEN - "LIGHT AS A FEATHER"
STAN GIBBS - "CAPTAIN MARVEL"

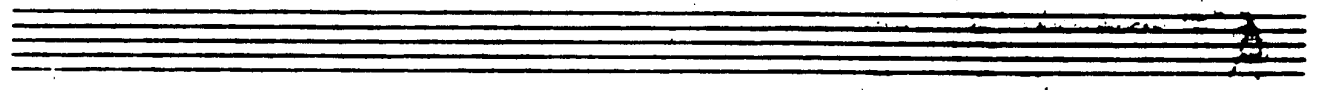

CANYON SONG - RALPH TOWNER

(INTRO)

A *f.* E7 E7/B

A/C# B-7/E Dmaj7(9)

A-7/B B7 sust

B D#- F#7/C# B7 sust

G#- B7/F# E7 sust

E maj7(9)

G#7 sust B7 sust

OREGON = "DISTANT HILLS"

D.S. - PLAY [A]
 RETURN TO INTRO
 PLAY THRU TO "FINE"

CEORA

(BOSSA) **A** FMAJ7 G-7 C7 FMAJ7 C-7 F7

B G-7 C7 FMAJ7 G-7 C7 FMAJ7 C-7 B+7

G-7 C7 sust FMAJ7 **3.** G-7 C7

ENDING G-7 C7 FMAJ7

LEE MORGAN - "MEMORIAL ALBUM"

CHEGA DE SAUDADE (NO MORE BLUES) - JOBIM

(BOSSA)

B- B-7/A C#7/G# C#7/b9
 C#-7b5 F#7b9 B- C#-7b5 F#7b9
 B- B-7/A C#7/G# C#7 F#- / 3
 GMA7 / 3 C#-7b5 F#7b9
 B- B-7/A C#7/G# C#7
 C#-7b5 F#7b9 B- B7b9
 E- E-7/b F#7b9/C# B- B-7/A
 G#-7b5 C#-7b5 F#7b9 B- F#7
 BMA7 G#7b13/B# C#-7 /

ANTONIO CARLOS JOBIM - "THE COMPOSER OF DESAFINADO, PLAYS"
GARY BURTON - "ALONE AT LAST"

CHELSEA BRIDGE

- BILLY STRAYHORN

(BALLAD)

C7 Bb7

C7 Bb7 G7 C-7 F7

Bb6 2. A7 G#7 G7 2. Bb / / G#7

Eb-7 Ab7 DbMA7 E7 Eb-7 D7 Ab-7 Db7

GbMA7 G-7 B7 EbMA7 E-7 Bb7 A7 Gb7 G7

C7 Bb7 C7 Bb7 G7

C-7 F7 Bb6 FINE

CHEROKEE

- Ray Noble

(FAST)

GMA7 — D+7 D-7 G7 CMA7

CMA7 F7 — G — B-7

A7 2. A-7 B-7/B5 E7 A-7 D+7

1. A-7 D7 G —

A#-7 D#7 G#MA7 —

G#-7 C#7 F#MA7 —

F#-7 B7 E#MA7 —

E-7 A7 A-7 D+7

GMA7 — D+7 G7 — CMA7

CMA7 F7 — G — B-7

A7 — A-7 D7 G —

CLIFFORD BROWN - "BROWN EYES"

PINS

CHICKEN FEATHERS

Steve Kuhn

(BRIGHT)

E G7 C#m7 F#-7b5 B7

1. F#-7b5 B7

2. F#-7b5 B7 B-7b5

C#-7b5 D-7 F#-7b5 B7b9

E G7 C7 F#-7b5 B7

E C#-7b5 F#-7b5 B7 E

STEVE KUHN - "CHICKEN FEATHERS"

CHIPPIE - ORNETTE COLMAN

(FAST) (INTRO)

3 X 3 DIFFERENT HORN EACH X

DMA7 E-7 F#-7 E-7 C7 B7 E-7b5 A7

D7 G7 G#0 D7 B7 A7

2 E-7 A7

E7 A7

DMA7 E-7 F#-7 E-7 C7 B7 E-7b5 A7

D7 G7 G#0 D7 B7 E-7 A7

FINB

GENTLY AND EVENLY:

CHILDREN'S SONG

CHICK COREA

A

B

D.S. al Fine

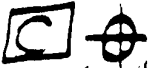

CHICK CORBY - "LIGHT AS A FEATHER"

COMO EN VIETNAM - STEVE SWALLOW

(LATIN)

INTRO

B

C7 / F7 / Bb7 / Eb7

C7 / F7 / Bb7 / Eb7 / D7

(ENDING)

A

G

"GARY BURTON + KEITH JARRETT"

80
(Slow)

COME SUNDAY -DUKE ELLINGTON

CON ALMA

-D. GILLESPIE

A

Chords: Cm7, D7, Eb, G7, Cm7/C7, F7

Chords: Bbm7, D7, G7, F7, Eb, Am7

(FIN)

B

(SWING TWO)

Chords: A7, D7, Eb, G7

(12/8 FEEL)

Chords: Cm7, D7, G7

D.C. al FINE

STAN GOTT - "SWOON RAIN"

CONCEPTION

GEORGE SHORANG

A

C-7(b5) F7(b9) Ebmaj7 Gb-7

F#m7(b9) F#m7(b9) F#m7(b9) Bb7 Eb7 D7 G7 F#7

E7 E7 D#-7 Gb7 Gbmaj7 F#m7(b9) G7 F#7

2.

FINS Bbmaj7 Bbmaj7 D#-7 Gb7 alt.

C#-7 D#-7 F#7 Bb7 Eb7 A7 D#-7 Gb7

C#-7 F#7 D.C. al FINS

MILES DAVIS - "CONCEPTION"
 BILL EVANS - "NEW JAZZ CONCEPTIONS"

CONFERENCE OF THE BIRDS - Dave Holland

OPEN BASS SOLO
(NO TIMB)
D-(A06.)

SLIDE INTO

♩ = 120 (4x)

(SOP.)

F.

(B.)

B- / D- / G- / C- / B- / D- /

G- / C- / B- / D- / G- / C- / B- A $\frac{e}{G}$

FINE

FINE

FINE

- SOLO ON ENTIRE FORM -

DAVE HOLLAND - "CONFERENCE OF THE BIRDS"

CONFIRMATION

CHARLIE PARKER

(BOP) D C#-7b5 F#7 B- A-7 D+7
D-7 G7 F#-7b5 B7 E7 A7b9
D (C#-7b5) F#7 B- A-7 D7
D-7 G7 F#-7b5 B7 E-7 A7 D
A- A-(MA7) A-7 D7alt. GMA7
C-7 F7 BbMA7 E7 A7alt.
D C#-7b5 F#7 B- A-7 D7
D-7 G7 F#-7b5 B7 E-7 A7 D

C. PARKER - "NOW'S THE TIME"

CORAL — KEITH JARROTT

(BALLAD)

(FINE)

A7 D7 B7/G Gm7 F#7b9 B7b9

E7 A7 Gm7 Dm7 E7 Gm7

Eb7yd Eb7 SUB D7(9) (B-7b9)

GARY BURTON - "New Quartet"

MOONCHILD — KEITH JARROTT

(BALLAD)

Bb7 Eb7 F7 Dm7 Bb7

B7 Eb7 Gb7 D7 Gb7 Dm7

* GARY BURTON + KEITH JARROTT *

(BOSSA) CORCOVADO - ("QUIET NIGHTS...") - JOBIN

(INTRO - SLOWLY)

Chord symbols and performance markings include: F#7, E-7, A7, DMAJ7, G7, F#7, F#7/E, B/D#, D#7 (INTRO BRASS), B7, F#7, E-7, A7 sust, D#, DMAJ7, DMAJ7, D-7, G7, C#-7, F#7(b13), B7, B-7, B7, B-7, E-7, A7 sust, D#, DMAJ7, DMAJ7, D-7, D-6, C#-7, F#7, B-7, E7b9, C#-7, F#7, B-7, E7, (LAST X ONLY), A6, FINE

COTTONTAIL - DUKE ELLINGTON

(FAST) F#M7 D-7 G-7 C7 A-7 D-7

G-7 C7 F7 Bb B°

F C7 2. D7 / G-7 C7 2. F

A7 / / / / / D7 / / / / /

G7 / / / / / C7 / / / / /

F#M7 D-7 G-7 C7 A-7 D-7

G-7 C7 F7 Bb

F C7 F

DUKE - "THE GOLDEN DUKE"

COULD IT BE YOU

— GOLD PORTER

(BALLAD)

GMA7 A-7 D7 GMA7 E-7 Eb-7 D-7 G7

CMA7 D-7 G7 CMA7 E-7 A-7

3. DMA7 F#7b9 B-7 E7 F#7b9 B7b9

E- E-7 A7 D7 A9 / A-7 D7

2. GMA7 B7 CMA7 A7 E7 C-7 F7

GMA7 A9 A-7 D7 G6 (A-7 D7)

FINE

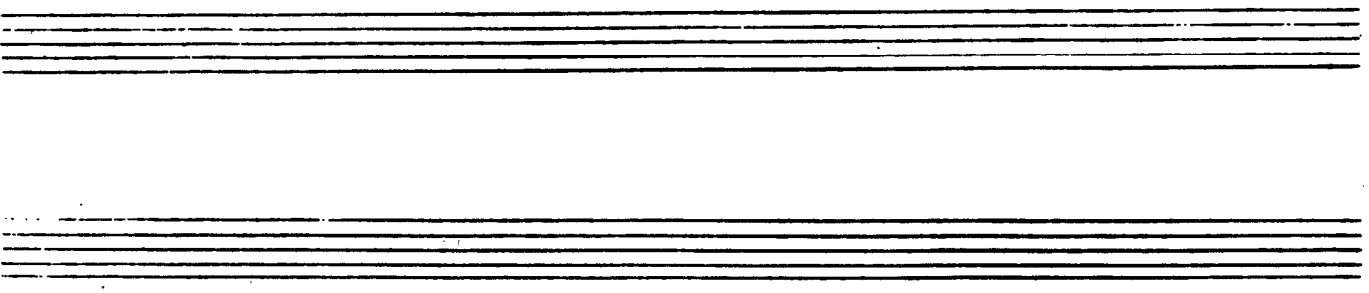

COUNTDOWN - JOHN COLTRANE

COLTRANE "GIANT STEPS"

Empty musical staves for the section titled "COLTRANE 'GIANT STEPS'".

COUNTRY ROADS

- GARY BURTON
STOUSS WALLON

GARY BURTON "COUNTRY ROADS"

CRESCENT

JOHN COLTRANE

RUBATO: E7sus4(b9)

TRUMPET: C#-7b5 F#7 B-7 E7sus4(b9) E7 A-7

G7sus4 G7 C-7 C#-7 F#7 B7sus4(b9)

C#-7b5 F#7 B-7 E7sus4(b9) E7 A-7

G7sus4 G7 C#-7 F#7 B-7b5 B7sus4(b9) A-7

DOUBLE X: SOLOS: FINE

COLTRANE - "His Greatest Pages - Vol. 3"

CRYSTAL SILENCE - CHICK COREA

(BALLAD)

ENDING: DMAJ7 F#-

CHICK COREA - "RETURN TO FOREVER"
 GARY BURTON + CHICK COREA - "CRYSTAL SILENCE"

DAAHOUD

- CLIFFORD BROWN

MAY ROACH + CLIFFORD BROWN

Empty musical staves at the bottom of the page, consisting of five blank five-line staves.

DANCING ON THE CEILING

~~Rockers~~ ~~Har~~

Chord symbols: Dm7, D7, Gm7, G#°, F#-7, F°, E-7, A7, F#-7b5, B7b9, Dm7, F#-7b5, B7, E-7, A7, D, (E-7 A7)

Other markings: p, FINE

DARN THAT DREAM

- VAN HANSON

E6 / G7 C7 F#7 G#7 C#-C# / B F#7 / A-6 G#-7b5 C#7

F#7 D7 G#7 C7 / 2. F#7 B7 G#7 C#7 F#7 B7

2. F#7 B7 E6 / / G7 C6 A-7 / D-7 G7

E-7 A7b9 D-7 G7 C6 A-7 E-6

F#7 B7 C7 B7 E / G-7 C7 F#7 G#7

C#-C# / B F#7 / A-6 G#-7b5 C#7 F#7 D7 G#7 C7 / G

F#7 B7 E6 (F#7 B7)

BILLY EVANS / JIM HALL - "UNDERCURRENT"

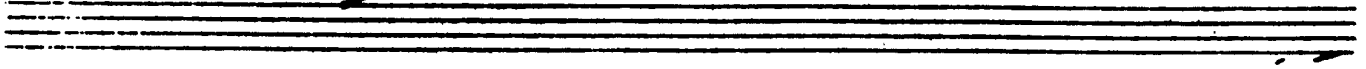

DAYS AND NIGHTS WAITING

- K. JARROTT

LATIN

A

B

THE DAYS OF WINE AND ROSES

- MAFUCCI

Dmaj7 C7 B7(b9) B7(b9) B7
 E-7 G- C7
 F#-7 B-7 E-7 A7
 G#-7b5 F#7b9 B-7 E7 E-7 A7
 Dmaj7 C7 B7(b9) B7(b9) B7
 E-7 G- C7
 F#-7 B-7 G#-7b5 E-7 G7
 F#-7 B-7 E-7 A7 D6 (E-7 A7)
 FINE

ART FARMER - "INTERACTION"

(LATIN)

DAY WAVES

- CHICK CORREA

STAN GIBB - "CAPTAIN MARVEL"

FINE

DEAR OLD STOCKHOLM

VARNHOLM

B-7 B-6

B-7 B-6

B- A7 sust

MILES DAVIS - "MILES DAVIS VOC. 3"

DELORES

WAYNE SHORTER

(FAST SWING)

B-7 D#7 C#7b9 CMA7 F#-7 B7

D- G7 F#-7b5 B7#9 BbMA7

B-7 D#7 C#7b9 CMA7 F#-7 B7

D-7 G7 F#-7b5 B7#9 BbMA7

A7sus4 F#-7 B7 E-7 F#-7 B7

C#-7b5 F#7 A7 G#-7b5 C#7 CMA7

F#-7 B7 D-7 G-7 F#7b5 B7 BbMA7

B-7 D#7 C#7 CMA7 F#-7 B7

D-7 G7 F#-7b5 B7#9 BbMA7

MILES DAVIS - "MILES SMILES"

DE POIS DO AMOR O VAZIO

Wayne Shorter

LATIN

INTRO RUBATO:

C#7#9 F#7#9 F(#11) E7b5 D#7b5

A TEMPO

D7(#5)

C#MA7#11 B-7

A-7 D7

C#MA7#11 G#MA7 G7

CMA7#11 B7#9

E-7 F#7 sust

1. A-7 D7

G#-7b5 C#7b9

C-7

2. C-7 D-7

#B-7 F#9sus4

B-7

G#-(MA7) (SOL) (D.S.)

1. STAN GETZ / CHARLIE BIRD - "DESAPINADO"
2. ANTONIO CARLOS JOBIM - "GETZ / GILBERTO"
3. THE COMPOSERS OF DESAPINADO & PIAF

DESERT AIR

CHICK COREA

INTRO

DELUGE

-WAYNE SHORTER

RUBATO:

A TEMPO: (C-7) (C#MA7(#11))

DEXTERITY

- CHARLIE PARKER

(BOP) G A-7 D7b9 G E7 A-7 D7

G G7 C F7 2. B-7 Bb7 A-7 D7

2. A-7 D7alt. G F#-7 B7 F#-7 B7

B-7 E7 E7 A7

A-7 D7 G A-7 D7b9

G E7 A-7 D7 G G7 C F7

A-7 D7alt. G

|| FINE

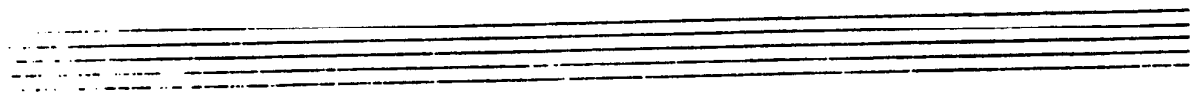

DOIN' THE PIG - STEVE SWALLOW

(Rock)

A

B

C

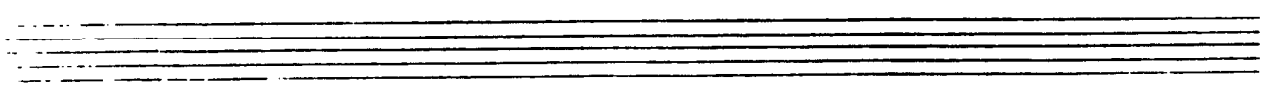

SOLOS ON **B** **C** **D**

GARY BURTON - "THROB"

DJANGO

- JAMES B

(BALLAD)

MJR - "THE MOON JAZZ QUARTET"

THE DOLPHIN

- ECR

Bossa (Intro)

Staff 1: Bass line with chords: D#m7, E7(#9), 2, 2, D#m7.

Staff 2: Melody line with chords: C#7, F#m7, G#7, F#alt., Bb7alt.

Staff 3: Melody line with chords: A#m7, A#m7, E, D#7b5, G#7, C#7.

Staff 4: Melody line with chords: F#7sust, Bm7, D7alt., G-(m7), G-7.

Staff 5: Melody line with chords: G-6, F#7alt., Bm7, C#-7, A#-7.

Staff 6: Melody line with chords: D#7alt., G#-7b5, C#sust (sabor), B-7, G#7alt.

Staff 7: Melody line with chords: C#7alt., F#m7, G#7, E#7alt., A#7alt.

Staff 8: Melody line with chords: D#7, G#7, C#m7, A7/C#.

Staff 9: Melody line with chords: C#m7, A7/C#, G#m7, C#m7.

BILL EVANS - "FROM LEFT TO RIGHT"

DOLPHIN DANCE

- HERBIE HANCOCK

(MED. JAZZ)

Chord voicings and melodic lines are provided across ten staves. The key signature is G major (one sharp). The score includes various chord voicings and melodic lines with slurs and ties.

Chord voicings include: Cmaj7, G-7, Cmaj7, B-7b5, E7, A-7, F7, A-7, F#-7, B7, Emaj7, F-7, Bb7, D-7, G7, A-7, A-7/G, F#-7, B7, Emaj7, E7 sust, F#7, E7 sust, D7 sust, E/o, D7 sust, C#-7, F#7, C7, F#-7, B7, G#-7, C#7, B-7, F#-7, D#7, G#-7, F#-7/C#, G-7, G7(b9), G7 sust(b9), B-7b5, E7(b9).

DOMINO BISCUIT - STEVE SWALLOW

(MODERATO)

Solo:

LAST X RT. ----- PINO
1 ONLY 2 ONLY
LAST X RT. ----- PINO
LAST X RT. ----- END

Abmaj7 Abmaj7

(ALLEGRO)

Ebmaj7 Bb F7

GARY BURTON / STEVE SWALLOW - "HOTEL HELLO"

DONNA LEE

CHARLIE PARKER

A (UP BEND)

F D7 G7

G-7 C7 F C-7 B7

Bb Bb-7 F D7

G-7 G-7 C7

B F D7 G7

A7 D- A7#9

D- A7 D- F#

F D7 G-7 C7 F (G-7 C7)

"CHARLIE PARKER MEMORIAL - VOL. 2"
"10TH MEMORIAL CONCERT"

DON'T BLAME ME

PILOS / Fiction

A6 / D7 G7 C#7 F#7 B-7 E7 A MA7 F#-7

B-7 E7 C#-7b5 F#7 1. B-7 E7 A6 / B-7 E7

2. B-7 E7 A6 / E-7 A7

D C#7 F#-7

B7 B-7 F7 E7

A C#-7b5 F#7 B-7 E7 A MA7 F#-7

B-7 E7 C#-7b5 F#7 B-7 E7 A6

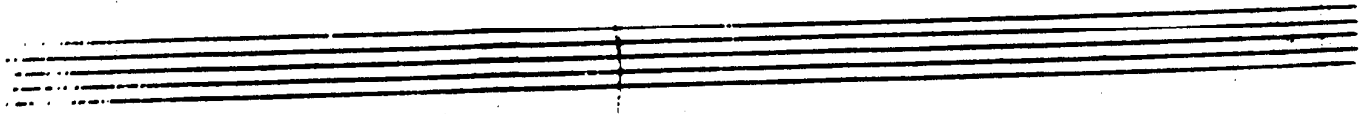

DON'T GET AROUND MUCH ANY MORE

Duke Ellington

(SWING)

A7 B7 B^b9 C^b7 / / / /

Duke - "70th BIRTHDAY"

THE DUKE

- Dave Brubeck

MBP. Swing

A MA7 D MA7 D#-7b5 G# C#-7 F#-9 B-7 / D-7b7

8-----

C MA7 Bb MA7 A-7 G#-7 G-7 F MA7 B-7 Bb7 A MA7 /

9-----

D MA7 C#-7 B MA7 A MA7 G-7 F MA7 E-7 A7 D-7 /

3-----

B-7 Bb7 A-7 / A-7 G#7 G-7 / F E Eb D C B Bb7

8-----

A MA7 D MA7 D#-7b5 G#7 C#-7 F#-9 B-7 / D-7b7

8-----

C MA7 Bb MA7 A-7 G#-7 G-7 F MA7 B-7 Bb7 A MA7

8-----

FINE

"Dave Brubeck's Greatest Hits"

Miles Davis - "Miles Ahead"

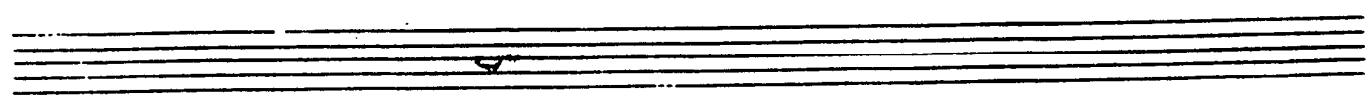

12-4 2-4 / DUPLICITIES

- Jack Stock

(♩ = 60)
ORBEN FEEL

Chords: F#-7, G Lyd., A/G

Chords: F#M7, E7alt., AbM7/Bb, F#M7/C#

Chords: C#-7, F#-7, G-7, B-7, BbM7

(LATINI)

Chords: C#M7/G#, G#7 sus4, C#M7/G#, G#7 sus4

Chords: F#-7, F#M7, G, G7 sus4, G, G7 sus

(SOLOS)

Chords: C#M7/G, EbM7/Gb, F#-7, G, A/G, F Lyd.

Chords: E7alt., AbM7/Bb, F#M7/G#, C#-7(OR), F#-7(AROL)

(LATINI)

Chords: B-(AROL), Bb(Lyd.), C#M7/G#, G#7 sus4

Chords: F#-7, F(Lyd.), Am7/G, E7 sus4

D.C. al FINE

EASY LIVING

ROBIN RAMMO

(MED)

D^{MA7} D^{#07} E-7 E^{#07} D^{MA7}/F[#] A-7 D7 G^{MA7} C7
 D^{MA7} B-7 1. E-7 A7 F^{#7} B9 E-7 A9
 2. E-7 A7b9 D G7 C-7 F7
 B^bMA7 G-7 C-7 F7 (1 1/2) D-7 G7 C-7 F7
 B^bMA7 B^b/A G-7 G7/F E-7b5 A7
 D^{MA7} D^{#07} E-7 E^{#07} D^{MA7}/F[#] A-7 D7 G^{MA7} C7
 D^{MA7} B-7 E7 A7b9 D (F7 B^bMA7 A7)

CLIFFORD BROWN - "BROWN EYES"

BILL EVANS - "NEW JAZZ CONCEPTS"

EASY TO LOVE

— Cole Porter

(BALLAD)

Chord symbols: B-7, E-7, B-7, E7, A7, D7, C#-7, F#-7, B-7, E7, A7, F#-7, B-7, E7, C#-7, F#7, 2. F#7, B-7, D-6, A7, C#7, C°, B-7, E7, A6.

ECCLESIASTICS

- CHARLES MINGUS

(SLOWLY)

A D7 E-7 F#-7 G7 G#7 C#7

F#-7 B+7 G7 Bb7 C#m7 E#m7 #2

B (GOSPEL)

F7 D7 G7 C7

F7 Bb7 E-7b5 A7alt.

D7

"CHARLES MINGUS & FRIENDS IN CONCERT"

Empty musical staff.

Empty musical staff.

Empty musical staff.

EIDERDOWN

- STEVE SWALLOW

(Swing)

An empty musical staff consisting of five horizontal lines, located at the bottom of the page.

GARY BURTON / STEPHANO GRAPPELLI - "PARIS ENCOUNTER"

EIGHTY-ONE

MILES DAVIS
RON CARTER

(Rock)

D7sus4 / / / G7sus4

(G7sus4) D7sus4 A7sus4 G7sus4 Bbm7 /

D7sus4 G7sus4 D7sus4 / G7sus4 /

D7sus4 / A7sus4 G7sus4 D7sus4 /

MILES DAVIS - "E.S.P."

EL GAUCHO - WALTER SHARPE

(LATIN)

WALTER SHARPE - "ACROSS A PRAIRIE"

Bossa

ELIZETE - CLAUDE FISHER

EMPATHY - RICHARD NILSS

(180. Slow)

Calt. F#/yd.

Elyd. Bb

B F/# D G

Elyd. D# play

E.yd.

EPISTROPHY

- Monk

(300)

A#7 B7
B#7 C#7
B#7 C#7
A#7 B7
D#- D#-
G#7 Bb7 B7
B#7 C#7
A#7 B7 (E♭7#11)

MONK - "THE THELONIOUS MONK SWEET"

EQUINOX

JOHN COLTRANE 131

"COLTRANE'S SOUND"

EQUIPOISE

— STANLEY CORNELL

(LATIN)

Two empty musical staves at the bottom of the page.

E.S.P.

Miles Davis

(FAST WIND)

C7alt. / Dm7 / C7alt.

C7alt. / Cmaj7

B7alt. / C7#11 / C#7#9 / Dm7 C7

B-7 / E7 / B-7 / D#7

Bb7#11 / A7 / Bb7 Eb7 / D7

MILES DAVIS - "E.S.P."

EXERCISE #3

- PAT METHENY

FAST BLUES

Handwritten musical score for Exercise #3, Pat Metheny. The score is written in treble and bass clefs. The first system is marked "FAST BLUES" and contains a complex melodic line with many accidentals and a bass line with a few notes. The second system has a melodic line and a bass line with chords G/F# and Bb/F#. The third system has a melodic line and a bass line with chords G/E, B/F#, and C#(9). The fourth system has a melodic line and a bass line with chords B(9) and F#.

INTERLUDE - (USE AS INTRO + ENDING)

EXERCISE #6

- PAT MOTHONY

135

(Bossa) **A**

F# - C#7 sus4 D#m7

F# - C#7 sus4 D#m7 G#m7

F#m7(#11) A# - F#7 C7 D#7 G#7

C#m7 A#7+5
C#

B

A/B B/B C/B G#m7

G A/G D/F# G#m7 C#m7 C#7 sus4

PAT MOTHONY - "BRIGHT SIZE LIFE" - (BGM)
(RETIRED. 11/14/1984)

FAB-02-P.2

137

Staff 1: $G7\#11$ $C\#7\#11$

Staff 2: $G-7$ $Bb7\#11$

Staff 3: $E-7b5$ $A+7$ $D-(MAJ7)$ $Bb7\#11$

Staff 4: $D-(MAJ7)$ $G7\#11$ (RING)

CHARLES MINNINGS - "BETTER GIT IT IN YOUR SOUL"

Empty musical staves for the second piece, consisting of ten blank five-line staves.

FALL WAYNE SHORTER

(BALLAD)

System 1:
 Treble: #0, #0, #0, #0
 Bass: A#-13, G#7(b9), C#7 sus4, A-6

System 2:
 Treble: #0, #0, #0, #0
 Bass: A#-13, G#7(b9), C#7 sus4, C#m7(#11)

System 3:
 Treble: #0, #0, 0, #0
 Bass: Bm7, B7(b9), E-11, G#-9 Fm7(#11)

System 4:
 Treble: #0, #0, #0, #0
 Bass: D#9 sus4, G#7(b9), C#-11, Fm7(#11)

MILOS DAVIS - "NEPGETIT."

FALLING IN LOVE WITH LOVE

- RODOLPH HART

GMAJ7 G6 GMAJ7 G6
 A-7 D7 A-7 D7
 A-7 D7 A-7 D7
 GMAJ7 G6 GMAJ7 G6
 GMAJ7 G6 GMAJ7 G6
 2. F#-7 B7 F#-7 B7
 E- E-(MAJ7) E-7 A7
 A-7 D7
 2. F#-7 B7 F7 E7
 A-7 E7b9 A-7 D7
 GMAJ7 (A-7 D7)
 (FIN)

(SWING)

FEE-FI-FO-FUM - WAYNE SHORTER

WAYNE SHORTER - "SPOAK NO EVIL"

THE FIELDS WE KNOW

- K. JARRETT

(STRAIGHT 8/16)

(INTERLUDE)

500 MILES HIGH

143

- CHICK COREA

(SAMBA)

PLAY 3X - 3RD X PLAY BOBAC RUBATO, END ON FINE

CHICK COREA - "LIGHT AS A FEATHER"
STAN GIBBE - "CAPTAIN MARVEL"

502 BLUES

-WAYNE SHORTER

F#-7 Bb MA7 G#-7b5 C#-7#9

F#-7 Bb MA7 G#-7b5 C#-7#9

A-7 D7(b9) G MA7 F-7 Bb7(b9)

D#-7b5 G#-7b9 C# MA7 C#7

D#-7b5 G#-7b9 C#-7 /

FLAGS

- CARLA BLEY

(BRIGHT)

CENTRAL PARK WEST

- JOHN COLEMAN

- "COLTRANE'S SOUND"

FOOTPRINTS - WAYNE SHORTER

3/4

A-7

SUB through

A-7

D-7

A-7

B7

Bb7

A-7

MILES DAVIS - "MILES SMILES" WAYNE SHORTER - "ADAM'S APPLE"

(LATIN)
(MBO)

FOREST FLOWER

-CHARLES LLOYD

"FOREST FLOWER - CHARLES LLOYD AT MONTEREY"

FORM: A A B

FOR HEAVEN'S SAKE

MEYER
BRETTON
EDWARDS

E-7^{b5} A7^{b9} D^{MA7} D^{#07} E-7^{b5} A7^{b9} D^{MA7} D⁷

G-7 F^{#-7} F⁰⁷ 1. E-7 A7 D6

2. E-7 A7 D6 C-7 E^{b-6} B^{bMA7} B⁰⁷

C-7 E^{b-6} B^{bMA7} D- D-^(#5) D-6 D-7

G-7 E-7 A7 E-7^{b5} A7^{b9} D^{MA7} D^{#07}

E-7^{b5} A7^{b9} D^{MA7} D⁷ G-7 F^{#-7} F⁰⁷

E-7 A7 D6

BILL EVANS - "TRIO '64"

FOUR

- MILES DAVIS

MILES DAVIS - "FOUR + MORE" (FINE)

D.S.

FOUR ON SIX

- Wes MONTGOMERY

(UP)

BASS (CONCERT)

1.

2. A-7(11) D7#9

(5b) E-7

1. A-7 D7#11 G-7 C7#11 F#-7 B7#11 C-7 F7#11

2. F#-7(4) B7#9 B7 (SOLO BREAK) - - - - -

SOLOS)

E-7

(BRIGHT)
422 8025

FOUR WINDS - DAVE HOLLAND

(ENDING
LAST X)

DAVE HOLLAND - "CONFERENCE OF THE BIRDS"

FREDDIE THE FREELoader

- MILES DAVIS

(MED. SLOW)

4) G7

C7 G7

2.

D7/(G7) C7 F7

2.

D7/(G7) C7 G7

MILES DAVIS - "KIND OF BLUES"

FREEDOM JAZZ DANCE

— EDDIE HARRIS

G7

PLAYTIME

EDDIE HARRIS — "FREEDOM JAZZ DANCE"
 MILES DAVIS — "MILES SMILES"
 MIROSLAV VITOUS — "IN PURE SEARCH"

GARY'S WALTZ

- GARY McFARLAND

F#-7

E-7

F#-7 G#-7 F#-7

F#-7 F7

E7 D#-7

D#m7 C#m7

C7(b9) B7(#11) Bb7

A#m7(#11)

D.C. al Fine

(FAST 3)

GEMINI

- JIMMY HEATH

(C PEDAL) -----

(C PEDAL) -----

CARROLL HOOPER - "IN NEW YORK"

156 (BOSSA)

GENTLE RAIN - LOUIS BONNY

GIANT STEPS

- COLTRANE

(FAST)

GLORIA'S STEP

- SCOTT LAFARE

(SWING)

4/4

D7MA9 CMA9 BMA9 BbMA9 A7#9

D-7 C#-7 DMA9 F#-7b5

C#-7b5 E-7b5 B-7b5 E7#9

A7#9 C7#9 /

BILL EVANS - "SUNDAY AT THE VILLAGE VANGUARD"

LARRY CORVELL - "SPACES"

GOD BLESS THE CHILD

BILLIE HOLIDAY
ARTHUR HERZOG

(BALLAD)

SONNY ROLLINS - "THE BRIDGE"

GOODBYE PORK PIE HAT

CHARLES / MINORS

(BALLAD)

MINORS - "BATES GET IT IN YOUR SOLE"
 GARY BURTON / RALPH TOWNER - "MATELON"
 JOHNY McLAUGHLIN - "MY SONGS BEYOND"

Three empty systems of five-line musical staves, intended for additional notation or lyrics.

GREEN DOLPHIN STREET

EB ALTO
SAT

- KAPLAN / WASHINGTON

A

B

C

A - LATIN **B** **C** - SWING

"SONNY ROLLINS ON IMPULSE!"
BILL EVANS - "THE TOKYO CONCERT"

GROOVIN' HIGH

- DIZZY GILLESPIE

(WHISPERING)

(B♭) C

F#-7 B7

E-7 A7

D7 D-7 G7

C#m7 E-7 D#-7 D-7 G7

D-7 G7 D-7 F-7 Bb7

C6 (Eb7 D-7 C#7)

FINE

MILES DAVIS - "EARLY MILES"

CHARLIS PARKER - "ECHOES OF AN ERA"

HALF NELSON

- Miles Davis

(Med. up)

"THE COMPREHENSIVE CHARLIE PARKER"

MILES DAVIS - "JORKIN' AND A STRAW"

HASSAN'S DREAM

- BENNY GOLSON

HAVE YOU MET MISS JONES

- RODGERS
& HART

(MED.)

Chord symbols: Dmaj7, D#7, E-7, A7, F#-7, B-7, Gmaj7, F-7, Bb7, Ebmaj7, C#-7, F#7, Bmaj7, Ebmaj7, E-7, A7, Dmaj7, D#7, E-7, A7, G7, F#-7, B7, E-7, A7, Dmaj7, (E-7 A7)

HEAVEN - DUKE ELLINGTON

(BALLAD)

Chord progression: F#m7, Gm7 // E7 alt. A7(#11) D+7

Chord progression: F#m7, Gm7 // E7 alt. A7(#11) D+7

Chord progression: D7 G7sus4 Cmaj7 C#7b5 F#7b9 B7 / A7b5 D7

Chord progression: F#m7, Gm7 // E7 alt. A7 / A7 Gm7 Cmaj7

HENNIGER FLATS

- DAVID PRITSKARD

(MCO. Road)

GARY BURTON - "THROB"

Empty musical staves for the section titled "GARY BURTON - THROB".

HELLO, YOUNG LOVERS

ROBERTS / HAMMERSTEIN

LOVERS - P.2

HERE'S THAT RAINY DAY - JIM VAN HEUSEN

STANGOTZ - "GETZ AU GO GO"

HEY THERE

- ADOLPH & ROSS

PINE

BILLEEVANS - "CONVERSATIONS WITH MYSELF"

Two empty musical staves at the bottom of the page.

HOLD OUT YOUR HAND

STEVE KUHN

EMAJ7

C#-

F#MAJ7

GMAJ7

CMAJ7

B-

A-7

BMAJ7

G#-

C#-7

B-

E-7

A7

DMAJ7

EMAJ7

CMAJ7

ENDING

F#MAJ7

ETC...

HOUSE OF JADE

- WAYNE SHURTAGE

(SLOW SWING)

INTRO: G7sus4/F#7sus4/C#7/C#m7b9

WAYNE SHURTAGE - "JU-JU"

HONEYSUCKLE ROSE

-FATS WALLER

b ALTO SAX

Chords: E-7, A7, E-7, A7, E-7, A7, D, E-7, A7, D, D, G7, E7, A7, E-7, A7, E-7, A7, D, E-7, A7, D.

HOW HIGH THE MOON

- MORGAN LEWIS

CHARLIE PARKER - "PARKER"

Two empty musical staves for the Charlie Parker section.

HOW INSENSITIVE

- A. C. JABIN

(Bossa)

B-9 A#°7

A-6 E7/G#

GMAJ7 CMAJ7

C#7b5 F#7b9 B-7 Bb13

A-7 G#°7

GMAJ7 C#7b5 F#7 B-7 B7

A-9 D7 G#-7 C#7b9

GMAJ7 F#7 B-7

How My Heart Sings

- EARL ZINOARS

BILL EVANS - "HOW MY HEART SINGS"

CARUS

- RALPH TOWNER

(EVAN 8/11/8)

- Staff 1: *(EVAN 8/11/8)*, *E(9)*, *E7sus4(9)*
- Staff 2: *1. A-9(9)*, *E*
- Staff 3: *2. E(9)*, *E7sus4*, *E7*
- Staff 4: *A-9(9)*
- Staff 5: *Dmaj7(9)*, *G#E*
- Staff 6: *B(9)*
- Staff 7: *G#-9/D#*, *#0*, *(FINE)*
- Staff 8: *E7sus4*
- Staff 9: *G#-9/D#*

SOLO ON ENTIRE FORM
AFTER SOLOS, D.C. al FINE

- PAUL WINTER CONSORT - "ICARUS"
- RALPH TOWNER - "DIARY"
- GARY BURTON / RALPH TOWNER - "MARTIN ROX"

I CAN'T GET STARTED - VERNON DUXE

Chord annotations include: A7, F#7, B7, E7, C#7, F#7b5, B7(b9#11), G7(b9), B7(b9), F#7(b9), E7(b9), B9, E7sus4, A6, G7(#11), A7, BMA7, E7MA7, BMA7, B7, E7, C#7, F#7, B7, E7sus4, A7, F#7, B7, E7, C#7, F#7b5, B7(b9#11), E7(sus4), A7, F#7b9, B7, E7, A6, and B7 E7.

There are also some handwritten notes and symbols, such as a double bar line with a slash and a colon, and some circled notes.

CHARLIE PARKER - "NIGHT & DAY"

I COULD WRITE A BOOK

- RODGERS/HART

(BALLAD)

Chord Progressions:

- System 1: A7, F#-7, B-7, E7, A7, E7
- System 2: A7, E7, A7, A#7, B-7, E7
- System 3: 1. A/C#, F#7, B-7, E7, F#-7, B7b9, E7, G#7
- System 4: C#-, F#-7, B7, B-7, E7
- System 5: 2. F#-, F#-(MA7), F#-7, F#-6, E-7, A7, D7/A7/D-7, G7
- System 6: A7, F#7, B-7, E7, A6, (B-7 B7)

MILES DAVIS - "DAVIS"

Four empty musical staves are provided below the handwritten score, intended for a performance or recording of Miles Davis's interpretation of the piece.

IF YOU NEVER COME TO ME

JOHIM

(MED. BASS)

Cmaj7 Bmaj7 Bbmaj7 A7b9

D- / F- /

E7 A7 D7#9 G7#9

E7 F7 Cmaj7 (C#7b5)

I GOT IT BAD

DURR SCHEINER

Empty musical staves at the bottom of the page.

I LET A SONG (GO OUT OF MY HEART)

—DUKE ELLINGTON

(Swing)

DURE - "70TH BIRTHDAY"

Empty musical staves for the "DURE - 70th Birthday" section.

I LOVE YOU

— COLE PORTER

A E-7b5 A7b9 Dm7b9

E-7 A7 3 Dm7b9

E-7b5 A7b9 Dm7b9

F#m7b9 E#-7 C#7 F#7b9

B E-7 A7 3 Dm7b9

F#-7b5 B7b9 E7 A7

E-7b5 A7b9 Dm7b9 F#-7b5 B7

E7 E-7 A7 D6

JOHN COLTRANE - "LUSH LIFE"

I'M ALL SMILES

—LEONARD/MARTIN

- System 1: B7#9, E-7, Bb7#9, A-7#9
- System 2: F#-7, B7, G#-7, C#7
- System 3: A#-7, D#7, G#m7, E#-7
- System 4: C#-7, F#7, Bm7, (Em7)
- System 5: B7#9, E-7, Bb7#9, Am7
- System 6: F#-7, B7, G#-7, C#7
- System 7: A#-7, D#7, G#m7, E#-7
- System 8: C#-7, F#7, Bm7, Em7

BILL EVANS - "FROM LEFT TO RIGHT"

IMPRESSIONS

- COLTRANE

(UP) B-7

(B-7)

C-7

(C-7)

B-7

(B-7)

JOHN COLTRANE - "IMPRESSIONS"

I'LL REMEMBER APRIL - RAYE-DSPAL 191
E6 JOHN STONE

MJQ - "THE MODERN JAZZ QUARTET"

I MEAN YOU - THELONIOUS MONK

MONK - "BIG BAND & QUARTET IN CONCERT"

IN A MELLOW TONE

DUKE ELLINGTON

DUKE - "IN A MELLOW TONE"

I'M YOUR PAL

- STAVE SWALLOW

(BALLAD)

Chords: A, F#7/A#, B-7, E+7/B#, A/c#, F/C, E7/A7/B, F#7/B7

Chords: E7/A7/G, D-/F, B7/F#, E-7/G, G#-7/B, F#- / D7/A7/F#

Chords: G7/A7/F#, D-/F, B7/F#, E-/G, F#7/A# / B- B-7/A, G7/A7, D-/F

Chords: A/E, B-7/E7, A

(FINE)

GARY BURTON/CHICK COREA - "CRYSTAL SILENCE"

IN A SENTIMENTAL MOOD

DUKE ELLINGTON

(BALLAD)

B- B-(MAJ7) B-7 B-6 E- E-(MAJ7) E-7 / E-6 F#7

B- B7 E-7 Eb7 1. D MAJ7 2. D MAJ7 F7

Bb MAJ7 G-7 C-7 F7 Bb MAJ7 G7 C7 F7

Bb MAJ7 G-7 C-7 F7 E-7 A7

B- B-(MAJ7) B-7 B-6 E- E-(MAJ7) E-7 / E-6 F#7

B- B7 E-7 A7 MAJ7 D MAJ7

DUKE ELLINGTON - "PIANO REFLECTIONS"

INCHWORM

- FRANK LOESSER

JOHN COLTRANE - "COLTRANE"

INDIAN LADY

197

- DON ELLIS

(SLOWLY) OPEN 5th

DON ELLIS - AUTUMN

Soloist Part [B] to [E]

198
(450 up)

INNER URGE - JOE HENDERSON

JOE HENDERSON - "INNER URGE"

INTERPLAY

Bill Evans

(MOD. Blues)

ALTO (TACET)

GUIT.

BASS

D-6 G-6 D-6 D+7b9

F-6 Bb-6 F-6 F+7b9

G#-7 D-6 F7

B-7 F-6 Ab7

C-7b5 A+7 D-6 B-7b5 Bbmaj7 Ebmaj7

G-7b5 C+7 F-6 D-7b5 Dbmaj7 Gbmaj7

Bill Evans - "INTERPLAY" (Porg & Bess)

SOLOS ON F-BLUES (D-ALTO)

INTREPID FOX

FREDDIE HUBBARD

(Solo) *mp*
 G7 sust F#7 sust G7 sust C7 sust A7 sust F#7 sust D7 sust D7 sust (DRUMS)

A TENPO (BASS) A-7 (PIANO) A-7

A-7 A-7 B-7

A-7 G#MA7#11

(G#MA7#11) (6) G7 sust

(G7 sust) F#7 sust D7 sust C7 sust

A7 sust F#7 sust D7 sust D7 sust

G7 sust Bb7 sust (FINE) C7 sust G7 sust Bb7 sust C7 sust D7 sust

G7 sust Bb7 sust C7 sust D7 sust E7 sust F#7 sust

(SOLOS) A-7 G#MA7#11 G7 sust D7 sust

D.S. al Fine D.S. al FINE

FREDDIE HUBBARD - "REOCRAY"

IN YOUR OWN SWEET WAY

- DAVE BRUBECK

S. F#-7b5 B7b9 E-7 A7 A-7 D7 G6 Cm7

F-7 Bb7 EbMA7 AbMA7 A-7b5 D7b9 1. GMA7#11 2. GMA7#11

C#-7b5 F#7b9 BMA7 C#-7 F#7 BMA7

B-7 E7 AMA7 C-7 F7 E7

F#-7b5 B7b9 E-7 A7 A-7 D7 G6 Cm7

F-7 Bb7 EbMA7 AbMA7 A-7b5 D7b9 GMA7#11

FINE

INTERLUDE - BETWEEN CHORUS:

(C DORIAN)

D.S.

DAVE BRUBECK - "GREATEST HITS"

IN YOUR QUIET PLACE

- KEITH JARRETT

(ROCK BALLAD)

C#- G#7/B# B-7 G7 A G#7

F#7 F#7/E D#7b5 G#7 A Bb7B7 / E F#7 G#7/G#

A G#7 F#7 F#7/E D#7b5 G#7b9

A E F#7B7 E D#7b5 G#7b9

"GARY BURTON, KEITH JARRETT"

INVITATION

- KAPER/WASHINGTON

"THE MASTER-JOHN COLTRANE" BILL EVANS - "INVITATION"

REMEMBER CLIFFORD

- BENNY GOLSON

(MED. BALLAD)
INTRO: FMA17

Chord voicings and notes for the first system:

- Staff 1: FMA17, E+7, G7(b9), E7b9, E7/G#
- Staff 2: A-7, G-7, F-7, Eb-7, D-7, G7sust / / G7(b9)
- Staff 3: CMA17, E7, FMA17, F#°, G7, G#°7, A-7, A-7/G
- Staff 4: F#-7b5 B7b9, E-7, E-7/D, C#-7b5 F#7b9, D-7, G7(b9)

Chord voicings and notes for the second system:

- Staff 5: F#-7b5 B7b9, E-7b5 A7b9, D-7, G7, E-7, FMA17
- Staff 6: F#-7b5 B7b9, E-7, A7b9, D-7, G7alt., CMA17
- Staff 7: B-7b5 E7b9, A-7, A-7/G, F#-7b5 B7b9
- Staff 8: F#-7b5 B7b9, E-7b5 A7b9, D-7, G7alt., C6, D.S.al

Final instruction: (LAST X D.C. al F#E)

/RIS

- WAYNE SHORTER

MILES DAVIS - "E.S.P."

Two empty musical staves at the bottom of the page, one with a treble clef and one with a bass clef.

I SHOULD CARE

SAHN
STORDAHL
WESTON

- Staff 1: Chords: B-7, E7, C#-7, F#7, B-7, E7 (triple), A MAJ7. Notes: G4, A4, B4, C5, B4, A4, G4.
- Staff 2: Chords: C#-7b5, F#7sus4, F#7, B-7, D-7, G7. Notes: G4, A4, B4, C5, B4, A4, G4.
- Staff 3: Chords: A MAJ7, G#-7b5, C#7, E-7, A7, D MAJ7. Notes: G4, A4, B4, C5, B4, A4, G4.
- Staff 4: Chords: G#-7b5, C#7b9, F#-, F#-7, B7, B-7, E7. Notes: G4, A4, B4, C5, B4, A4, G4.
- Staff 5: Chords: D#-7b5, G#7b9, C#-7, F#7, B-7, E7, A MAJ7. Notes: G4, A4, B4, C5, B4, A4, G4.
- Staff 6: Chords: C#-7b5, F#7sus4, F#7, B-7, D-7, G7. Notes: G4, A4, B4, C5, B4, A4, G4.
- Staff 7: Chords: F#-7, G#-7b5, C#7b9, F#-, F#-7/E, B7/D#, or: (D-6). Notes: G4, A4, B4, C5, B4, A4, G4.
- Staff 8: Chords: B-7, E7, A6, (D7, C#7, F#7). Notes: G4, A4, B4, C5, B4, A4, G4.

ISN'T IT ROMANTIC?

- RODGERS/HART

(G7) C6 A-7 D-7 G7 CMAN7 C#7 D-7 G7
 C6/E A7 D-7 G7 CMAN7 G-7 C7
 1. FMAN7 G7 E7 A- E7/G# G-7 C7
 FMAN7 A7/E D- B-7b5 E7 A- D9 G7alt. G7
 2. D- D-/c B-7b5 E7 A- A-/G A-/G# F-7
 E-7 Eb7 D-7 G7 C F-6 C (G7) FINE

BILL EVANS - "LIVE AT SHELLY'S MANNE-HOLE"

ISRAEL

JOEY CARISI

(SWING)

B- B-(b6) B-b B7b9

E- E-(b6) E-b F#7(b9) BMA17 DMA17

GMA17 F#7 B- D7 G7 F#7

GERRY MULLIGAN - "A CONCERT IN JAZZ"

IT DON'T MEAN A THING

-Duke Ellington

(SWING)

Chord annotations above the staff:

- E- E-/D# E-/D A7/C# C7 B7 E-
- E- E-/D# E-/D A7/C# C7 B7 E-
- E- E-/D# E-/D A7/C# C7 B7 E-
- E- E-/D# E-/D A7/C# C7 B7 E-
- E- E-/D# E-/D A7/C# C7 B7 E-
- E- E-/D# E-/D A7/C# C7 B7 E-

Chord annotations below the staff:

- A7 A#7 G/B 1. B+7 2. G
- D-7 G7 CMAN7
- E-7 A7 D7 B7
- E- A7 A#7 B+7

IT'S A RAGGY WALTZ

— DAVE BRUBECK

"DAVE BRUBECK'S GREATEST HITS"

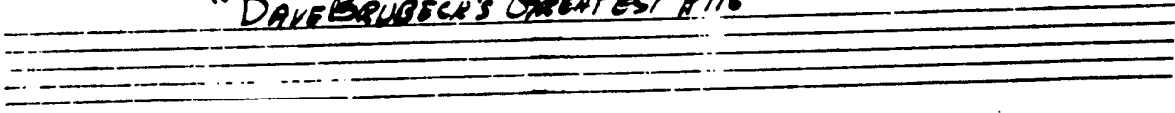

JELLY ROLL

C. MINGUS

(NO. 2 BEAT)

Chords: C7, F7, Bb7, F7 - E7 Eb D7, G-7, C7, F7

Section: TO SOLOS

Section: ENDING

Ending Chords: F7, F#7, F7

CHARLES MINGUS - "BETTER GET IT IN YOUR SOUL"

JINRIKISHA

213

- JOE HENDERSON

JOE HENDERSON - "PIGEONS"

JORDU

-DUNE JORDAN

(FORM: AABA)

FINE

JOURNEY TO RECIFE - BILLY EVANS

215

Joy Spring

CLIFFORD BROWN

(INTRO - HARPON D' 1)

Ju-Ju

217

- WAYNE SHORTER

WAYNE SHORTER - "Ju-Ju"

JUST FRIENDS

- KLONNER/LEWIS

SONNY ROLLINS - "SONNY MEETS HAWK"

LADY BIRD

— TRAD. DANIELSON

Two empty musical staves at the bottom of the page.

LAMENT

J.J. JOHNSON

(BALLAD)

D- C-7 F7 BbMA7 E-7 A7

D F#-7b5 B7 E-7 C#-7b5 F#7

B- / A7 G-6 F#-7 B-7 E-7 C#-7b5 F#7

B- C-7 F7 BbMA7 E-7b5 A7(#9)

D.C. al

B- / A7 G-7 F#-7 B-7 G#-7b5 G-7 C7

D B-7 Bb7#11 A7 13 D 6

(E-7b5 A7#9)

FINE

LAS VEGAS TANGO

GIL EVANS

(EVEN BEATS)

GIL EVANS - "INDIVIDUALS"

GARY BURTON - "GOOD VIBES"

Four empty musical staves are provided at the bottom of the page, consisting of two treble clef staves and two bass clef staves.

LAZYBIRD

JOHN COLTRANE

(MELODY)

F#7 B7 A7 D7 D-7 G7
 CMA7 F#7 B7 E MA7 1. (F-7b5 Bb7b9) 2. E MA7
 G#-7 C#7 F# MA7 G-7 C7
 F#-7 B7 E MA7 F-7 Bb7
 F#-7 B7 A7 D7 D-7 G7
 CMA7 F#-7 B7 E MA7
 D7#11 C7(9-b9) F#-7 B7b9
 E MA7 A7b9 D MA7 G7b9
 RIT. C7 F MA7 Bb7(#11)

JOHN COLTRANE - "BLUE TRANE"

LIMEHOUSE BLUES

(FAST)

— PHILIP BRANN

A Bb9#1 (B7) Bb7

G9 (G#7) G7

F#m7 Bb7#9 E-7 A7 D-7

G7 C7 B7

B Bb7#1 (B9) Bb7

G7 (G#7) G7 C#7

F7 D7 G-7

G-7b5 C7 F7 B7(#11)

F7

DAVE BRUBECK -
 "BLUES ROOTS"
 "MUSICAL CENTER"

LIKE SOMEONE IN LOVE - VAN HEUSEN/BURKE

JOHN COLTRANE - "LUSA LIFE" "COLTRANE TIME"

LITHA

-CHICK COREA

CHICK COREA - "INNER SPACE"
STAN GETZ - "SWEET RAIN"

LITTLE BS POEM

- Bobby Hutcherson

BOBBY HUTCHERSON - "COMMENTS"

Empty musical staves for the section titled "BOBBY HUTCHERSON - 'COMMENTS'". There are four blank staves provided for notation.

LITTLE NILES

- RANDY WESTON

RANDY WESTON - "TANJA"

LITTLE WALTZ

-RON CARTER

(MED.)

Chord symbols: D-, C#-7b5, C-6, Bbm7, E7, A7, D-, 1. A7, 2. A7, D-, B-7b5, E7, A7, D7, G-7, C7, F, E, A7, D, C#-7b5, C-6, Bb, E7, A7, D.

'LONG AS YOU KNOW YOU'RE LIVING YOURS

KEITH JARRETT

[INTRO - PUNK COMP IN D - PIANO SOLO]

FINE

KEITH JARRETT - "BELONGING"

LONG AGO AND FAR AWAY

-KERN/GERSHWIN

D6 B-7 E-7 A7 Dm7 E-7 A7

D6 E-7 A7 F#-7 B7 E-7 A7

2. F6 G-7 C7 F#m7 E7

Am7 F#-7 B7 E-7 A7

2. A-7 D7 Gm7 C7

D6 B-7 E-7 A7 D6 (E-7 A7)

LONNIE'S LAMENT

JOHN COLTRANE

(SOLOS ON A-7)

Two empty musical staves provided for solos on the A-7 chord.

LUCKY SOUTHERN

- KEITH JARRETT

(BOSSA)

(INTRO)

Chord progression for the first staff: BMA17, BMA17(#5), BMA17b, BMA17(#5)

Chord symbols for the second staff: BMA17, C#7

Chord symbols for the third staff: EMA17, G7, F#7, BMA17, CMA17

Chord symbols for the fourth staff: BMA17, C#7

Chord symbols for the fifth staff: EMA17, G7, F#7, BMA17

Chord symbols for the sixth staff: D#-7, C#-7

Chord symbols for the seventh staff: D#-7, F#-7, B7

Chord symbols for the eighth staff: EMA17, E-7, B/O#, D°7

Chord symbols for the ninth staff: C#-7, G7, F#7, BMA17, CMA17

AIRTO - "FREE"

LOOK TO THE SKY

- JORDAN

(Solo)

A CMA7 3 C-7 F7
 CMA7 3 E-7 A7b9
 D-7 3 F-7 Bb7
 E-7 3 Eb° 3 D-7 3 G7alt.

B CMA7 3 C-7 F7
 CMA7 3 E-7 A7b9
 D-7 3 F-7 Bb7
 EbMA7 3 C#MA7#4 3 1. CMA7
 2. CMA7 E-7 A7b9
 D-7 3 C#MA7#4 3 CMA7 F-7 Bb7
 EbMA7 3 C#MA7#4 3 CMA7

A.C. JORDAN - "WAVE"

LUSH LIFE

BILLY STRAYHORN

(MED. BALLAD)

Chord progression: B7, Bb6, Abmaj7, Bbmaj7, Abmaj7, Bbmaj7, C-7, B7, Bbmaj7, B7, Bbmaj7, A7, F-7, F#7, C-7, B7, Bbmaj7, B7, Bbmaj7, A7, D-7, Eb7, D-6, D-7, D-6, D-7, D-6, D-7, D-6, C#7, C-7, F7, G#7b5, G7, C7, F#7b5, C-7, F7, Bb6, B7, Bb6, B7, Bb6, B7, Bb6, A7b5, G#7, C#maj7, Cmaj7, B7, Bb6, B7, Bb6, B7, Bb6, Bb7, A7, Dmaj7, C#7, C7, F6, C7#9, F6, C#7, F#7, B6, B-7, A6, G#7, G7, F#7, F7, Bb6, B7, Bb6, B7, Bb6, A7b5, G#7, G7, C-7, Eb-7, Ab7, F#7b5, F7, Bbmaj7, Bb-7, Eb7, Abmaj7, D-7, G7, C-7, Eb-7, Ab7, F#7b5, F7, C#maj7, C6, Bbmaj7, G7, G7, B7, Bb6.

JOHN COLTRANE - "LUSH LIFE" "THE GENTLE SIDE OF JOHN COLTRANE"
 STAN GETZ - "CAPTAIN MARVEL"

LULLABY OF BIRDLAND

—GEORGE SHIRAS

(MED.)

Chord symbols: D-, E7, A7, D-, G-7, C7, F#m7, D-7, G-7, C7, 1. F#m7, Bb7, A7, 2. F#m7, C7, F#m7, D7, G-7, G-7, C7, F#m7, D7, G-7, G-7, C7, F#m7, A7, D-, E7, A7, D-, G-7, C7, F#m7, D-7, G-7, C7, F#m7, C7, F#m7.

FINE

"THE BUOPONCEL TRIO"

THE MAGICIAN IN YOU

- KEITH JARRETT

(Rock) (3x)

Chords: C7 sus4, F#7, Bmaj7, G#7, D# E B7 sus4, E7 maj7, B/D#, A#7 b5, k7 sus4, D7 maj7, G#7 B, B/A, E7/G#, A/B, F#7 maj7, F#7/E, B/D#, B7 A7 sus4, D, D#7 G#7, G7 maj7.

KEITH JARRETT - "EXPECTATIONS"

(AT) FOR INTRO

MAIDEN VOYAGE

- HERBIE HANCOCK 239

A

B7 sust

D7 sust

2.

B

C7 sust

Bb7 sust

B7 sust

D7 sust

HERBIE HANCOCK -
"MAIDEN VOYAGE"

END ON D7 sust

MAY DANCE

- DAVE HOLCOMB

D.C. - al. $\frac{3}{4}$
(NO REPEAT)

FIN

MAHJONG

—WAYNE SHORTER

(♩ = 160)

DRUM INTRO

ON CUB!
(LATIN)

2
#

WAYNE SHORTER - "JU-JU"

MEDITATION

A.C. JOBIM

(BOSSA) A6 G#7sus4 G#7

A6 F#7 B-7 G7

C#-7 F#7b9 B-7

D#7 G7

C#-7 C#7 B-7 E7

D.C. al. f

G7 F#7b9 F7 E7b9 A6 (B-7 E7)

A.C. JOBIM - "THE COMPOSER OF DESAFINADO PLAYS"

(LATIN)

MEMORIES OF TOMORROW

243
- R. JARRET

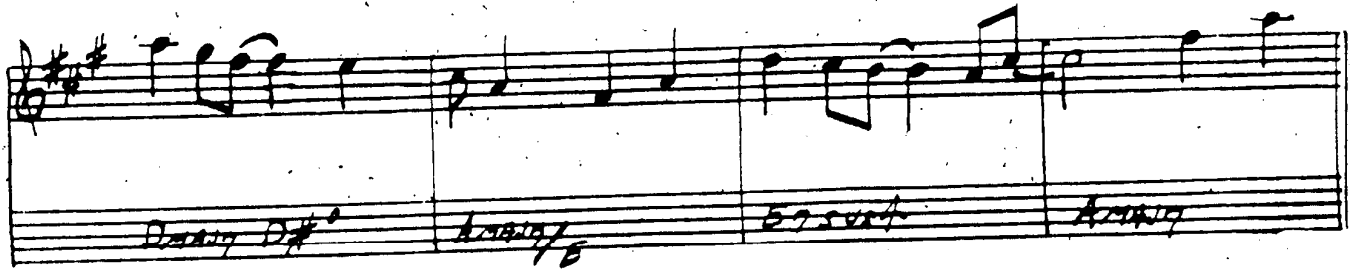

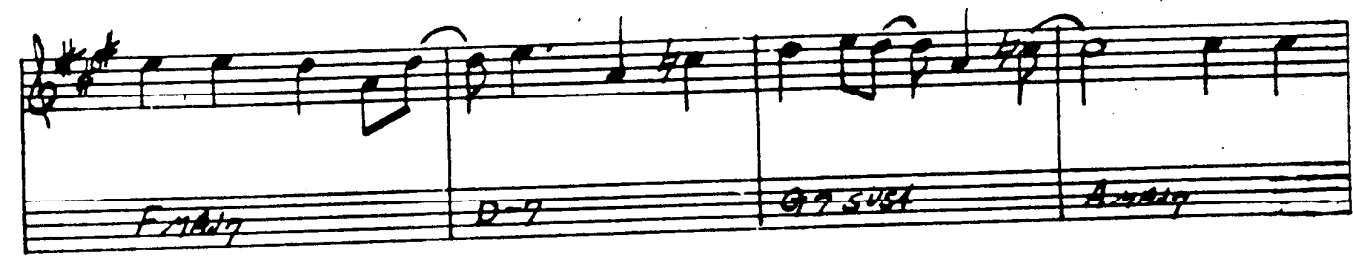

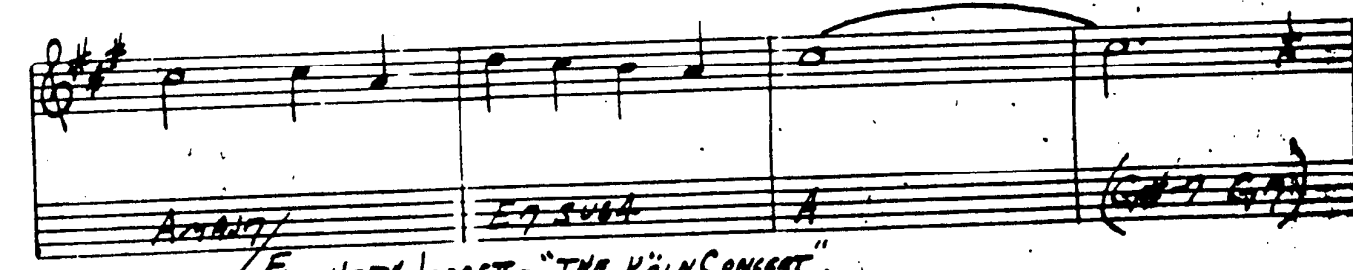
/E KEITH JARRET - "THE KÖLN CONCERT" (PART II C)

MEVLEVIA

Mick Goodrick

(5/4) (INTRO)

Chords: G#7/C# A/C Bb/B B/A# C/A C#-7

Chords: F#7/C# A Lyd./C# C#-

Chords: D#7b9/C# F#7/C# A Lyd./C# C#-

Chords: A Lyd./C# C#- (vibrato) C#-7

Chords: F#7/C# A Lyd./C#

MELEVIA - P.2

GARY BURTON - "RING"

MICHELLE

LONDON/MCCARTNEY

Michelle

Chords: B, E-7, A, G, F#7, B-, E-, A-1, 07, G, F#7, B-, E-, B-, A#+, B-7, B-6, E-, F#

Handwritten notes: D.S. al.

Michelle

Chords: F#, G, B-, E-, F#7, B, E-, B

Handwritten notes: FINE

THE BEATLES - "RUBBER SOUL"

MIDNIGHT MOOD

247

- JOE ZAWINUL

A

3/4) C G F# B \flat C D E F

Bbmaj7/F F#m7b9#11 Bbmaj7/G F#m7b9#11

C G F# B \flat C D E F

Bbmaj7/F F#m7b9#11 Bbmaj7/G Bb7/G#

B

C G F# B \flat C D E F

C-7 F7 D-7 G7#9

C G F# B \flat C D E F

C-7 F7 Bb9 sus4 Bb7

C G F# B \flat C D E F

C-7 F7 D-7 G7#9

C G F# B \flat C D E F

C-7 F7 Bbmaj7/F F#m7b9#11

MILANO

— JAZZ LOUIS

(MED. SLOW)

Chords: B-7 E7 A F#-7 B-7 E7 A7 D#7
 D / B-7 E7 A F#7 B-7 E7 A7 F#7 2. E7 A7
 D D- C#- F#- / B-7 E7 A7
 D D- C#- F#- D#-7 G#7 C#- F#7b9
 B-7 E7 A F#-7 B-7 E7 A7 D#7
 D / B-7 E7 A F#7 B-7 E7 A

"THE MODERN JAZZ QUARTET"

MINORITY

G. GRyce

(JP)

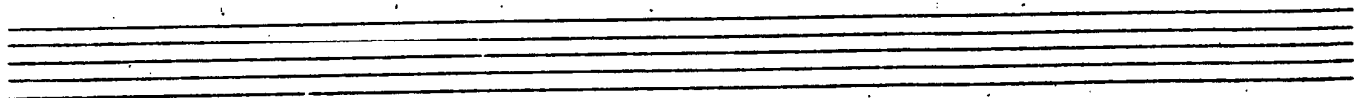

MISTY

— ERROL GARNER

(BALLAD)

Chords: CMA7, G-7, C7, FMA7, F-7, Bb7

Chords: CMA7, A-7, D-7, G7, E-7, A7, D-7, G7

Chords: G-7, C7b9, FMA7

Chords: F#-7, E-7b5, A7b9, D-7, G7

Chords: CMA7, G-7, C7, FMA7, F-7, Bb7

Chords: CMA7, A-7, D-7, G7, C6, (D-7 G7)

This block contains several empty musical staves, likely for a second ending or additional accompaniment.

MOLTEN GLASS

Joe Farrell

Am7 Dm7 C#7b9 F#m7

F7b5 Bb7 C7 D7b5 G7b9

Cmaj7 B7b5 Am7 Cmaj7

Fmaj7 Am7 Ebmaj7 F#m7 Bm7 B7m7

Am7 Cmaj7 Cmaj7 Bm7(b9) Am7(b9) Gm7(b9) Fm7(b9)

"JOE FARRELL QUARTET"

252

(UP)

MOMENT'S NOTICE

- COLTRANE

JOHN COLTRANE - "BLUETRANE"

MONTAGE

STUBALCINO

(BOSSA)

F#-7 B7 E7MA7 E7

F-7 Bb7 EbMA7 Eb7

AbMA7 G#-7 C#7 G-7 C7

F-7 Bb7 EbMA7 G7

AFTER SOLOS, D.S. al Fine

[SOLO VAMP TO HOLD-OR FADE]

F7 Bb7 EbMA7 F#7b9

254
(MED. UP)

MR. P.C.

- COLTRANE

JOHN COLTRANE - "GIANT STEPS"

MEMPHIS UNDERGROUND

- HARRIS MANN

MOOD INDIGO

-DUKE ELLINGTON

(MED. SLOW)

A FMA17 G7 G-7 C+7 FMA17

FMA17 G7 C#7 / G#-7 C#7 C7

F7 / F° E° F7 Bb7 Eb7 (F#7) / C+7

FMA17 G7 G-7 C+7 FMA17

B FMA17 D7 G7 G-7 C7

FMA17 D7 G7 C#7 C7

F7 Bb7 C#7 / C7

FMA17 D7 G7 G-7 C7 F

DUKE - "70TH BIRTHDAY" "ELLINGTONIA, Vol. 2"

THE MORE I SEE YOU

WARREN GORDON

(BALLAD)

Chords: C, D-7, E-, A7b9, D-7, G7, C, D-7, E-, A7b9, D-7, G7, C-, Bb7, Eb7, AbMA7, A7alt., AbMA7, G7, C-, D7, D-7, G7sus4. D.S. al

Chords: C, D-7, E-, G+(MA7), G-7, C7, FMA7, F-7, Bb7, C, E-7, A7, D7, C, D-7, G7, C, (D-7 G7)

MY FAVORITE THINGS

257

- RICHARD RODGERS
AM7

C#7 D#7 C#7 D#7
(AM7) F#7 B7
E7b9 AM7 E7b9 AM7 D#7b9 G#7
C#7 D#7 C#7 D#7 F#7
(F#7) F#7 B7
E7b9 AM7 E7b9 AM7 D#7b9 G#7
C#7 D#7b9 G#7
C#7 AM7
AM7 F#7
E7b9 AM7 B7
E6 AM7 E6 AM7
E7b9 AM7 D#7b9 G#7

COLTRANE - "LIVE AT BERGLAND" "SELFLESSNESS"

MY LITTLE SUEDE SHOES - CHARLES PARKER

TO CODA LAST ONLY

MY FOOLISH HEART

- WASHINGTON/Young

(BALLAD)

GMA7 CMA7 B-7 E7 A-7 A-7/G F#7sust F#7
 B-7 B7#9 E-7 Bb7 A-7 A-7b5 D7b9
 GMA7 D-7 G+7 CMA7 F#-7b5 B7
 E-7 B7#9 E-7 A7 A-7 E+7 A-7 D7
 D.S. al.

A2 A7/G F#7b5 B7 E-7 C-7 F7
 GMA7 CMA7 F7 E7 A-7 E7 A13 A+7 D7sust D7b9
 GMA7 (E-7 EbMA7 D7sust)

(Solo on entire form)

MY FUNNY VALENTINE

- Rodgers/Hart

(BALLAD)

"MILES DAVIS SEPTET VOL. 1 - JAZZ AT THE PLAZA"
 MILES DAVIS - "MY FUNNY VALENTINE"

MY LITTLE BOAT

ROBERTO
MUNIZ CRL

(BOSSA)

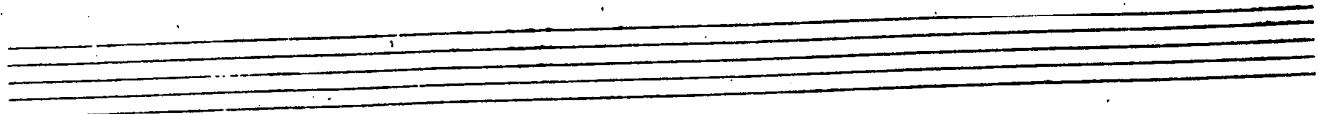

MY ONE AND ONLY LOVE

-Wood/Martin

(BALLAD)

"THE GENTLE SIDE OF COLTRANE"

MY ROMANCE

RODGERS/HART

(MED.)

Chords and notes for the first staff: GMA7 A-7 B-7 Bb°7 A-7 D7 GMA7 B7

Chords and notes for the second staff: E- E-(MA7) E-7 E7 A-7 D7 GMA7 G7

Chords and notes for the third staff: CMA7 F7 GMA7 G7 CMA7 F7 GMA7

Chords and notes for the fourth staff: C#-7b5 F#7b9 B-7 Bb7 A7sus4 A7 A-7 D7

Chords and notes for the fifth staff: GMA7 A-7 B-7 Bb°7 A-7 D7 GMA7 B7

Chords and notes for the sixth staff: E- E-(MA7) E-7 E7 A-7 D7 D-7 G7

Chords and notes for the seventh staff: CMA7 E7 A-7 A/G F#-7b5 B7b9 E-7 Eb7

Chords and notes for the eighth staff: GMA7/D A-7/D D7 G

(FINE)

BILL EVANS - "NEW JAZZ CONCEPTIONS"

MY SHIP

WELLS/GORSHTWIN

(BALLAD)

Chord progression for the first staff: D6 B7 E7 A7 D6 D#7 E7 A7

Chord progression for the second staff: D6 B7 E-7 F#7 1. B-7 E7 E-7 A7

Chord progression for the third staff: 2. B-7 E7 A9 sust D6

Chord progression for the fourth staff: E-7 A7 / A9 A9 sust Dmaj7 / C#7

Chord progression for the fifth staff: F#-7 B-7 / F#-9 B7 E7 A7

Chord progression for the sixth staff: D6 B7 E9 A7 D6 D#7 E7 A7

Chord progression for the seventh staff: D6 B7 E-7 F#7 B-7 A7 Dmaj7 A7

Chord progression for the eighth staff: D B- G9 D G D/A B-7 E-7 A7 D6 B69 D6 (B-6A7)

FINE

MILES DAVIS - GIL EVANS - "MILES AHEAD"

NAIMA

- JOHN COLTRANE

(BALLAD)

COLTRANE - "GIANT STEPS"

F#7

PIHC

266 (MED. FAST JAZZ)

NARDIS

- MILOS DAVIS

"BILL EVANS AT THE YOUTREAX JAZZ FESTIVAL"
JOE HENDERSON SEPTET - "THE KICKER"

NEFERTITI

MILES DAVIS

(BALLAD SWING)

NEVER WILL I MARRY - FRANK LOESSER

"CANNONBALL ADDERLEY & THE POLL WINNERS"

NICA'S DREAM

- HORACE SILVER

LATIN

Chord voicings and melodic lines are written across ten staves. The notation includes notes, rests, and various chord symbols such as G-(MAY), F-(MAY), G7(b9), C-7, F7, F-7, Bb7, EbMAY7, A-7(b5), D7(MF), G-(MAY), B7(b9), SWING C-7, F7, D-7(b5), G7(b9), C-7, F7, BbMAY7, C#-7, F#7, C-7, F7, D-7(b5), BbMAY7, A-7(b5), D7(b9), and D.S. al 2nd Ending.

HORACE SILVER - HORACE-SCOPE

NIGHT AND DAY

- COLE PORTER

"STAN GETZ & BILL EVANS" FRANK SINATRA - "SWINGING AFFAIR"

NIGHT DREAMER

WAYNE SHORTER

(INTRO)

(INTRO)

RUBATO:

IN TIME:

WAYNE SHORTER - "NIGHT DREAMER"

THE NIGHT HAS A THOUSAND EYES

WEISSMAN, GARRETT, WAYNE

(MCO. UP)

(LATIN) E_{MA7}/B $B7_{SUST}$

E_{MA7}/B $B7_{SUST}$ $B7$

(SWING) $B-7$ $E7$ A_{MA7} $D7$

E_{MA7}/B $B7_{SUST}$ E/B 1. $B7_{SUST}$ 2. E_{MA7}

$A-7$ $D7$ G_{MA7}

$G-7$ $C7$ F_{MA7}

$F\#-7$ $B7_{SUST}$ E_{MA7} $C\#-7$

E_{MA7}/B $B7_{SUST}$ E_{MA7}/B $B7_{SUST}$

(FINE)

JOHN COLTRANE - "COLTRANE'S SOUND"

NOSTALGIA IN TIMES SQUARE

- CARLOS MINOLOS

(M50)

MUSICA - "A LONDRELAND"

OLEO

-SONNY ROLLINS

A

B

B

JOHN COLTRANE - "TRANS TRACKS"
 MICHAEL DAVIS - "DAVIS"

ONCE I LOVED

-A.C. JARM

(Boss)

ONE FINGER SNAP - HERBIE HANCOCK

— USE INTRO AS TOP OF CHORUS —
 HERBIE HANCOCK — "EMPIREAN ISLES"

ONE NOTE SAMBA

- A.C. JOHNSON

STAN GOTS - "GETZ AU GOGO"

OPEN YOUR EYES, YOU CAN FLY

CHICK CORREA

(EVEN 8 THS)

INTRO

A

OPEN YOUR EYES - P. 2

B

B

A7sus4

A7sus4

E-

A7sus4 G/D

FINE

GARY BURTON - "NEW QUARTET"

ORBITS

-WAYNE SHORTER

(FAST SWING)

A7 F#7b9 C-7 E-7b5 A7 F#7b9
 C-7 Bb7 A7 F#7b9 B7 3 E-7
 Bb7 C#7b9 C-7 B7
 Bb7 5 A-7 Eb F#7b9
 F-7 E-7 G-7 D-7
 B7#5 E-7 G-7 D-7
 B7#5 E-7 B7#5 E-7

MILES DAVIS - "MILES SMILES"

ORNITHOLOGY

- CHARLIE PARKER

(MED. UP)

Em7 % E-7 A7 E-7 A7

Dm7 % D-7 G7 B7

C7 B7 1. E- A-7b5 B7

G#-7 C#7 F#-7 B7

2. E F#-7 B7

E/G# G7 F#-7 E(A7) E(F#-7 B7)

FINE

"THE COMPREHENSIVE CHARLIE PARKER"

"LIVE PERFORMANCES - Vol. I"

PASSION DANCE

-McGORTYNER

(MED. CR)

D7 SUS4

(D7 SUS4)

G PEDAL

A#11

[SOLOS ON D7 SUS4]

PEACE

HORACE SILVER

(BALLAD)

HORACE SILVER - "THAT HEALIN' FEELIN'"

Four empty musical staves, two on the top and two on the bottom, intended for the second piece, 'THAT HEALIN' FEELIN''.

PEARLIE'S SWINE

— STEVE KUNN

(ROCK)

- Staff 1: Chords G#- and E#-7b5. Rhythmic markings: /.
- Staff 2: Chords D#- and A#7. Rhythmic markings: /.
- Staff 3: Chords C#-7. Rhythmic markings: /.
- Staff 4: Chords C#7 and D#-. Rhythmic markings: /.
- Staff 5: Chord G#-. Rhythmic markings: /.
- Staff 6: Chords E#-7b5, A#7, and G#7(#11). Rhythmic markings: /.
- Staff 7: Chords B7A7 and D#-. Rhythmic markings: /.

"STEVE KUNN"

STEVE KUNN - "CHICKEN FEATHERS"

PEE WEE

- TONY WILLIAMS

(MED. WALKER
TEMPO)

TONY WILLIAMS - "PEE WEE"
MILES DAVIS - "SORCERER"

PENSATIVA - P2

FREDDIE HUBBARD - 'THE NIGHT OF THE COOKIES - VOL. 1'

Empty musical staves for 'THE NIGHT OF THE COOKIES - VOL. 1'. There are four blank staves provided for writing the music.

PENT-UP HOUSE

- SONNY ROLLINS

SWING
(UP)

SONNY ROLLINS - "SAXOPHONE COLOSSUS"

OUT OF NOWHERE

289
- GREEN/REYANI

PERI'S SCOPE

- BILLEVANS

BILL EVANS - "PORTRAIT IN JAZZ"

FRANCING (NO BLUES)

MILES DAVIS

(MED. BLUES)

MILES - "SOMEDAY MY PRINCE..."

292

(FAST SWING)

PINOCCHIO

WAYNE SHORTER

NILES DAVIS - "NEFERTITI"

PITHYCANTHROPUS ERECTUS

293

-CHARLES MINGUS

A

D-7 Bb7 E-7b5 A7b9

D-7 B-7 C7 F7

E-7b5 A7#9 D-7 Bb7

F-7 Bb7 Eb7 E-7b5 A7b9

B **C**

(INDEFINITE SOLO FILL) -> [ON CUE]

D-7 / E-7b5 / A7 /

CHARLES MINGUS - "REINCARINATION OF A LOUË BIRD"

D.C.

PLAYED TWICE

-Thelonius Monk

(MED.)

PORTSMOUTH FIGURATIONS

(EVEN 8ths)
FAST $\frac{4}{4}$

- STEVE SWANSON

GARY BURTON - "DUSTER"

THE PREACHER

H. SILVER

(♩ = 120)

PRELUDE TO A KISS

- Duke Ellington

(BALLAD)

Chord progression for the first system: B7 E+7 A7 Dm7 G#7b9 C#7 F#7b9 B-7

Chord progression for the second system: B-7 E+7 F#-7 B7#11 1. B-7 E+7 A#m7 F#7 2. B-7 E+7 A G#7

Chord progression for the third system: C#m7 A#-7 D#-7b5 G#7 E#7 E° D#-7 D7

Chord progression for the fourth system: C#m7 A#-7 D#-7b5 G#7 C#m7 F#7b9 B-7 C-7 C#-7 C7

Chord progression for the fifth system: B7 E+7 A7 Dm7 G#7b9 C#7 F#7b9 B-7

Chord progression for the sixth system: B-7 E+7 F#-7 B7#11 B-7 E+7 A

DUKE ELLINGTON - "70TH BIRTHDAY"

"ELLCINSTONIA, Vol. 2"

"DUKE'S BIG 4"

PRINCE OF DARKNESS

WAYNE SHORTER

(UP TEMPO)

MILES DAVIS "SORCERER"

Pussy Cat Dues

— CHARLES NINGSUS

(slow) **INTRO**

[SOLOS ON C BLUES]

CHARLES NINGSUS - "BETTER GET IT IN YOUR SOUL"

QUIET NOW

-DONNY ZEITLIN

F#-7 D#M7 C#7 F#-7 B-7 E7 A#M7 / G7 F#7

F7 / E7 C#7 F#-7 B7(#11) C#M7 F#M7 Bb13

G#-7 E#M7 D#7 G#-7 C#7 F#7 B#M7 / A7 G#7

G7 F#7 D#7 / G#-7 C#7(#11) D#-7 G#-7 C#7 F#7 F#-7 B7(#11)

E#M7 A13 G#-7 G7 F#M7 Bb7 A-7 G#7

F#7 B7 A#-7 A7 G#-6 C#7

D.C. al-f

C#-7 F#-7 B-7 E7 sust / C#-7 F#-7 D#M7 G#M7 C#-7 C#M7 F#M7 B#M7 / A#M7

THE RAVEN

- K. JARRETT

(Rock)

"GARY BURTON & KEITH JARRETT"

THE REAL GUITARIST (IN THE HOUSE) - STEVE KUHN

(SABON)

E major (E2)

D major (D2)

B major (B2) E major (E2)

A major (A2) G major (G2)

F# major (F#2)

STEVE KUHN - "LIVE IN NEW YORK"
 STEVE KUHN - "CHICKEN FORTNIGHT"

RECORDAME

- JOE HENDERSON

(BOSSA)

JOE HENDERSON - "PAGE ONE"

RED CLAY

- FREDDIE HUBBARD

(Rock)

FREE BLOWING:

[A] RHYTHM SECTION:

[B] THEME:

[C] A-7(11)

[D] (Solos)

FREDDIE HUBBARD - "RED CLAY" "THE GADDEST HUBBARD"

Empty musical staves for additional notation.

(Rock $\text{♩} = 70$)

RESOLUTION

307

- MANAVISANU

Chord F/\sharp

ROUND MIDNIGHT

THELONIOUS MONK

(BALLAD)

MILES DAVIS - "ROUND MIDNIGHT"
 "THE THELONIOUS MONK"

Empty musical staves at the bottom of the page, consisting of three grand staves (treble and bass clefs).

SAGA OF HARRISON CRABFEATHERS

STEVE KUHNS

JAZZ (MIDI)

Chord markings: C#-, F#-, B-, E-, F#m7, A-, D-, G#m7, C#-, B-, F#m7, A-

A (SOLOS)

Chord markings: C#7 (Aeolian), A (lyd), C#7, B7 (Aeolian), Bb (lyd), B7, F (lyd), A7 (Aeolian), F (lyd), A7

(AFTER SOLOS, D.C. al/n)

STEVE KUHNS - "LIVE IN NEW YORK" "CHICKEN FEATHERS"

SAME SHAME

- BOBBY HUTCHERSON

(F PEDAL)

(B PEDAL)

(F PEDAL)

BOBBY HUTCHERSON - "TOTAL ECLIPSE"

ST. THOMAS

SONNY ROLLINS

(SOLO ON A PENTATONIC:)

SATIN DOLL

DUKE ELLINGTON

DUKE ELLINGTON - "70th BIRTHDAY"

"ELLINGTONIA, Vol. 2"

SCOTCH 'N' SODA

- GUARD

Empty musical notation system (two staves).

SCRAPPLE FROM THE APPLE

- CHARLIE PARKER

(M50 BOP)

E-7 A7 E-7 A7b9
Dm7 E-7 A7 Dm7 E-7 F-7 B7 2.D

E7 B7

E7 A7

E-7 A7 E-7 A7b9
Dm7 E-7 A7 Dm7/E-7 A7b9 D

"CHARLIE PARKER - BS BOP - Vol. 3"

SELF PORTRAIT IN 3 COLORS

CHARLES MINGUS

(BALLAD)

INTRO

CHARLES MINGUS - "BETTER GET IT IN YOUR SOUL"

(LATIN)

SEA JOURNEY

- CHICK COREA

(F#-#5) (F#-45) (LAST X)
 (F#-)
 B- C#- (BREAK)
 F7sus4 D#7b5
 Dm7b7 C#7sus4 C#7b9

RECORDED ON CHRIS CORREA'S
 "PIANO IMPROVISATIONS"
 AS "SONG FOR SALLY"

SERENADE TO A CUCKOO

ROLAND KIRK

A

D D7/C D7/B D7/A

2

B

G7 C7 F7(b9) Bb7(b9) E7(b9) A7 D D7

G7 C7 F7(b9) Bb7(b9) E7(b9) A7 D

ENDING

E7(b9) A7 D

SEMBLENCE

- KEITH JARRETT

(FAST JAZZ)

KEITH JARRETT - "FACING YOU"

Four empty musical staves for the title "KEITH JARRETT - FACING YOU".

SHADES OF LIGHT

HUBERT LAWS

HUBERT LAWS - "LAWS' CAUSE"

SEVEN COME ELEVEN

BENNY GOODMAN
CHARLIE CHRISTIAN
(1940)

(MOD. UP)

(USE BASS LINE AT 20 FOR SOLO INTRO - 8 BARS)

A

B

C

SEVEN STEPS TO HEAVEN

MILES DAVIS

INTRO

Chord voicings and notes are written across the staves. The key signature is G major (one sharp). The piece begins with an 'INTRO' section. The main body of music consists of several measures with complex chord progressions and melodic lines. The chords listed are: Dm7, C6, Dm7, G7, C#-7b5, F#7, B-7, F7, E7, (E-7), (A7), Cm7, C#, Dm7, Am7, B-7, C#-7, D-7, G7, Cm7, F-7, Bb7, Eb7, E-7, A7, Dm7, G7, C#-7b5, F#7, B-7, F7, E7, (E-7), (A7), Cm7, C#.

MILES DAVIS - "FOUR & MORE"

(FUCK-PS EUDO POSS) (BLUES)

SIDEWINDER

- LEE MORGAN

DOUBLE 8VS

B7 C7

(BASS-CONTINUOUS SIMIL)

DOUBLE 8VS

E7 F7

DOUBLE 8VS

B7 C7

B-7b5 A7b9

DOUBLE 8VS

D7 G7

DOUBLE 8VS

B7 C7

C7 (BREAK)

(PICK)

(PICK-UP PNL)

LEE MORGAN - "SIDEWINDER"

THE SHADOW OF YOUR SMILE

— Jimmy Handley

(SLOW)
8/32

Two empty musical staves at the bottom of the page, consisting of five-line systems.

(HEAD SLOW) **INTRO** SING ME SOFTLY OF THE BLUES - CAROL BLOOM ³²⁵

D7 G#7b9 G#7b9 D7 C#7sus2 // // // C#7

F#7 B7 F#7 B7

A7 Eb7 D7 G#7b9 D7 C#7sus2

F#7b9 B7b9 G#7 D7 Eb7 G7

F#7 Eb7 D7 C#7

ENDING

F#7 B7 D7 Eb7 F#7

GARY BURTON - "DUSTER"

326
(MED. JAZZ)
WALTZ

SOMEDAY MY PRINCE WILL COME - CHURCHILL

BILL EVANS - "PORTRAIT IN JAZZ" MILOS DAVIS - "SOMEDAY MY PRINCE"

SKATING IN CENTRAL PARK

- JOHN LEWIS

- Staff 2:** Chords: B-7, E7, A7, A7.
- Staff 3:** Chords: D7, G7, C#-7, F#-7.
- Staff 4:** Chords: B-7, E7, A7, E7 (first ending), A7 (second ending).
- Staff 5:** Starts with a boxed 'B'. Chords: D-, D/C#, D/C, D/B. Includes the word "(FINIS)".
- Staff 6:** Chords: C7, C/B, C/A, C/G.
- Staff 7:** Chords: F#, F#/E, D#-7b5, /.
- Staff 8:** Chords: D-7, /, B-7, E7.
- Staff 9:** Ends with the signature "D.C. ALPINE".

BILL EVANS/JIM HALL - "UNDERCURRENT"

328
(SAMBA)

SLOWLY GONE, BYGONE - DAVE SAMUELS

INTRO

SOLAR

MILES DAVIS

(JAZZ)

MILES DAVIS - "WALKIN'"

Four empty musical staves, likely intended for the 'WALKIN'' section of Miles Davis's recording.

SOLITUDE

- DUKE ELLINGTON

(BALLAD)

"MASTERPIECES BY ELLINGTON"

FINE

SOME OTHER TIME

BORNSTEIN,
COMDEN, GORDON

(BALLAD)

D.C. al FINE

D.C. al FINE

BILL EVANS - "VILLAGE VANGUARD" GARY BURTON / RALPH TURNER -

"MILES BOOK"

SOMETIME AGO

SERGIO
MIRANOVICH

AMAJ7 E7 sus4 AMAJ7 E7 sus4
 AMAJ7 E7 sus4 C#-7b5 F#7
 1. B-7 E7 C#7 F#-7
 B7 C-7 F7
 2. B-7 E7 C#7 F#7
 B-7 E7 G7 F#7
 B-7 E7 AMAJ7 (B-7, E7)
 FINE

ART FARMER / JIM HALL - "INTERACTION"

SONG

333
-STU BALCOMB

(d. 260
8 SWING)

Dm7 Eb7 D-7 Eb7 Dm7 Eb7 D-7 Eb7

E7 F7 Bb7 Eb7 E7 F7 Bb7 D9sus4 Bb7 A-7

Abmaj7(9) / A-7b5

Abmaj7(9) / A9 sus4

D.C. al

E7 B7 E7 Eb7 E-7 F7 B-7 E7

F#7 B7 Bb7#9

()

USE ON END ONLY
FORM - AABA
ON SOLOS - USE 1ST ENDING
FOR LAST "A"

334
(BALLAD)

SOPHISTICATED LADY - DUKE

B

SONG FOR MY FATHER

- HORACE SILVER

(MED. LATIN)

A

D-7 G

Bb2 A7 sust D-7

B

C7 D-7

C7 Bb2 A2 D-7

HORACE SILVER - "SONG FOR MY FATHER"

THE SONG IS YOU

-KERN/HAMPTON

Chord symbols and fingering instructions visible in the score include:

- Staff 1: A MA7, A°, B-7, E7, C#-7, F#7, B-7, E7
- Staff 2: A MA7, C#-, B-7, E7, (D-7 G7), B-7b5 E7, C#-7, F#7, B-7, E7
- Staff 3: A MA7, A°, B-7, E7, C#-7, F#7, B-7, E7
- Staff 4: A MA7, F#7, B-7, E7, A6
- Staff 5: C# MA7, D#-7, G#7, C# MA7, G-7, C7
- Staff 6: E#-9, A#7, D#7, G#7, E7
- Staff 7: A MA7, A°, B-7, E7, A MA7, A7, D MA7, D-6
- Staff 8: C#-7, F#7, B-7, E7, A6, (B-7, E7)

Other markings include fingering numbers (e.g., 3, 2, 1) and a double bar line with repeat dots at the end of the piece.

THE SORCERER

- Herbie Hancock

(FAST) (A29)

Bb7(b9) B7 G#7 C#7 B7

Bb7(b9) B7(b9) F#7(b9) B7(b9)

F-7 E-7 E-7(b9) F#-7

A-7 E-7 F#7(b9) F°

HERBIE HANCOCK - "SPEAR LINE A CHILD"

MILES DAVIS - "SORCERER"

SO WHAT

Miles Davis

(moderate)

♩

B-7 (DORIAN)

C-7 (IONIAN)

D.S. al^f

Solos on Extension

(B-7)	B-7	C-7	B-7
	16	8	8

340
(MED. SWING)

SPEAK NO EVIL

-WAYNE SHORTER

WAYNE SHORTER - "SPEAK NO EVIL"

EVON 8/24/11

SPIRAL DANCE

- KEITH JARRETT. 341

INTRO

(OPEN VAMP FOR PIANO SOLO)

ENDING

D.C. - THEN USE INTRO VAMP FOR SOLOS

(FADE)

KEITH JARRETT - "BELONGING"

342
(BALLAD)

STAR-CROSSED LOVERS

- DUKE ELLINGTON

DUKE ELLINGTON - "THE GREAT PARIS CONCERT"

SPRING IS HERE

- RODGERS/HART

(BALLAD)

Staff 3: Chords: 1. Fm7, D-7, G-7, A7 alt.

Staff 4: Chords: D-, G-7, G7, C7.

Staff 5: Chords: 2. Fm7, D-7, G7, G#7 C7, G-7 C7.

Staff 6: Chords: A-7 D-7, G-7 C7, A7, D7, B-7b5 Bb-6.

Staff 7: Chords: A-7 D-7, G-7 C7, Fb, Bb7, Fb 1 (G-7 C7).

FINE

"BILL EVANS AT TOWN HALL - Vol. I"

STELLA BY STARLIGHT

-VICTOR YOUNG

MILES DAVIS - "MY FUNNY VALENTINE"
"MILES IN CONCERT"

(FAST JAZZ
C-BLUES)

STEPS

- CHICK COREA 345

CHICK COREA - 'Now He Sings, Now He Sobs'

346
MED. SLOW
SWING

STOLEN MOMENTS

- OLIVER NELSON

(SOLOS ON CHORD BLUES)

Solo section of musical notation. It consists of two staves. The upper staff contains a melodic line with five measures of eighth and quarter notes. The lower staff contains a bass line with five measures of dotted half notes. Chord symbols are written below the first staff: E+7, A-7, E+7, D7sust, and A-7.

OLIVER NELSON - "BLUES AND THE ABSTRACT TRUTH"

RIT. -----

STOMPIN' AT THE SAVOY

EDGAR SAMPTON
CHICK WEBB

(BOP)

Chord symbols: (F7), Bbmaj7, F7, Bbmaj7, B°7, C-7, F7, Bbb, G-7, C-7, F7, 1. Bbb, 2. Bbb, Bb7

Chord symbols: Eb7, E7, Eb7, G#7, D#7b5, G#7

Chord symbols: C#7, D7, C#7, F#7, F7

Chord symbols: Bbmaj7, F7, Bbmaj7, B°7, C-7, F7, Bbb, F7, FIN

STRAIGHT, NO CHASER

— THELONIOUS MONK

THELONIOUS MONK - "WHO'S AFRAID OF THE BIG BAD MONK?"

MILES DAVIS - "MILESTONES"

Four empty musical staves at the bottom of the page, consisting of two systems of two staves each.

(Rock $\text{♩} = 100$)

STUFF

- MILES DAVIS

TIME ON ~~B7~~ $\frac{14}{4}$

Chords: B7, G#, G9, (G), A7, G, Bb(#11), A/bb, Bb, A, E, B7, E, (E)

MILES DAVIS - "MILES IN THE SKY"

SUGAR

STANLEY TURRENTINE

(SWING)

STANLEY TURRENTINE - "THE BARDEST TURRENTINE"

SUMMER SAMBA

— Marcus & Ben Simon
Dance

(Bossa)

SWEDISH PASTRY

- Barry Kessel

(MED. FAST)

BILL EVANS - "LIVE AT SHOLLY'S MANNING-HOLE"
GERRY MULLIGAN TENTET - "WALKIN' SHOES"

SWEEPING UP

- Steve Swallow

(SLOW) (SOLO)

GARY BURTON/STEVE SWALLOW - "HOTEL HOLLAND"

SWEET GEORGIA BRIGHT - CHARLES LLOYD 353

Seven empty musical staves are provided below the first four staves, intended for additional notation or accompaniment.

SWEET GEORGIA BROWN

BERNIE, PINKARD
and CASEY

SWEET HENRY

STEVE SWALLOW
JACK GREEN

(ROCK)

GARY BURTON / STEVE SWALLOW - "HOTEL HOLLOW"

SWEET RAIN

—MICHAEL GIROUS

(BALLAD)

STANGETO - "SWEET RAIN"
 MICHAEL GIROUS
 GARY BURTON - "DUSTY"

TAKE FIVE

- PAUL DESMOND

DAVE BRUBAKER - "TIME OUT"
 "GREATEST HITS"

Four empty musical staves at the bottom of the page.

TAKE THE "A" TRAIN

DUKE ELLINGTON /
BILLY STRAYHORN

DUKE ELLINGTON - "70TH BIRTHDAY"

TAME THY PEN

-RICHARD NILES

(Jazz)

A

Guitar: G7alt. C-b G7alt.

B

F#7 F#7b5 G#7/E Amaj7/C# G7(b9) G7(b9)alt.

D#7 sus4 C#7 sus4 D#7 sus4 C#7 sus4

F7(b9) (#5) Amaj7 D7(b9) G7(b9).

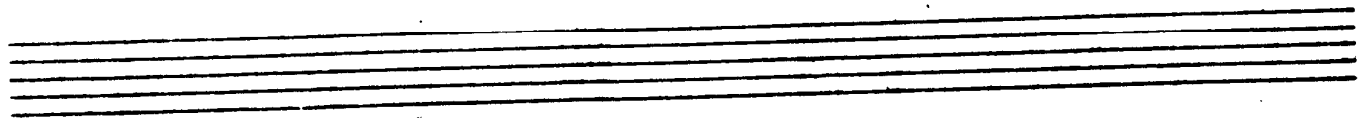

THERE IS NO GREATER LOVE

SYDNEY/JONES

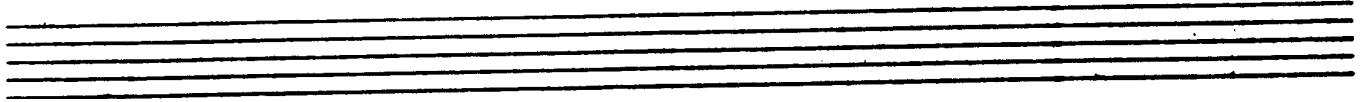

TENOR MADNESS

Sonny Rollins

Four empty musical staves at the bottom of the page.

(MED. EVEN SWG)

TELL ME A BEDTIME STORY

- VERDIE HANCOCK

INTRO

Handwritten musical score for guitar, featuring a melody line and a guitar accompaniment line. The score includes various chords and musical notations.

Chords: E7#9, D#7, G#7, C#7, A7, G7, E7, C#7, A7, D#7, G#7, C#7(#9), C7(#9), B7, E7, C#7, A7.

Structure: The piece begins with an "INTRO" section. The main body of the music is divided into several measures, with chords and notes written above and below the staff. The final line of the score shows a sequence of chords: G#7, E7, C#7, A7, G#7, E7, C#7, A7.

HERBIE HANCOCK - "FAT ALBERT RETURNS"

THERE WILL NEVER BE ANOTHER YOU

- WARREN
GARDNER

Chords and markings in the score include: (UP), Cmaj7, B-7b5, E7b9, A-7, G-7, C7, Fmaj7, D-7b5, G7, Cmaj7, A-7, D7, (A7 D7), D-7, G7, Cmaj7, B-7b5, E7b9, A-7, G-7, C7, Fmaj7, D-7b5, G7, Cmaj7, Cmaj7, B7, E7, A7, D-7, G7, C, (G7), and (FINE).

THEY CAN'T TAKE THAT AWAY FROM ME

- GERSHWIN

(BALLAD)

(G7sust) C / / / / / Eb° D-7 G7sust

G-7 A7 1. A7 (D7) G7sust

2.F Bb7 C

E- A7 E- F#-7 F#-7 Bb7

E- A7 E-7 / E-7 A7 D7 G7sust

C / / / / / Eb° D-7 G7sust

G-7 C7 F G7 A- Bb7

C C#° D-7 G7 C (G7sust)

THREE FLOWERS

-McCARTHY

(JAZZ WALTZ)

CM7 Bbm7 CM7 Bbm7

CM7 Bbm7 F#7 B7

1. E7 D7 E7 D7

CM7 B7 C#m7 D-7 G7

2. E7 D7 E7 D7

C#m7 B7 C#m7 D-7 G7

THINK ON ME

- GEORGE CAOL

(M.B.O. JAZZ ROLL)

368
(MOP: JAM)
FAST

TONES FOR JOAN'S BONES

- CHICK CORM

CHICK COBBE - "INNER SPACE"

TIME REMEMBERED

Bill Evans

TRAIN SAMBA

GARY McFARLAND

(MED.)

A

E-7 A7 E-7 A7

E-7 A7 D7 G7b9

C7(13) F9 E-7

B

A-7 D7 C-7 F7(13)

D#-7 G#7 D#m7 C#m7 / / / F#7

C#-7 F#7 B-7 E7

A#m7 A-7 F7 E-7 A7

E-7 A7

D.C. al FINE

TOUGH TALK

JAZZ CRUSADERS

(ROCK)

JAZZ CRUSADERS - "2ND CRUSADE"

Four empty musical staves are provided at the bottom of the page, intended for additional notation or performance.

TRISTE

- A.C. JOBIM

(BASS)

A G GMA7 EbMA7 G#7

G GMA7 B-7 E7b9

A-7 F#-7 B7 E-7 F#7 alt.

BMA7 C#-7 F#7 B-7 E7 A-7 D7

B G GMA7 G-7 C7

G GMA7 D-7 G7

CMA7 F7 B-7 E7 A7

A-7 / / / / D7 G-7 C7

(G-7 C7) / /

A.C. JOBIM - "WAVE"

TUNE-UP

Miles Davis

(MED. UP)

MILES DAVIS - "DAVIS"

"MILES DAVIS PEAKS JAZZ CLASSICS"

Empty musical staves at the bottom of the page.

TURN OUT THE STARS

Bill Evans

(BACH)

G#-7b5 C#7b9 F#-7 F#7b9 B-7 E7 A#m7 F#-7

D-7 G7 C#m7 A-7 F#-7 B7 E#m7 C#-7

A#-7 G#m7 E#-7 A#-7 G-7b5 C+7

F-7 D-7b5 G+7 C-7

C#-7 F#7 D#-7 G#-7 C#-7 F#7 E#m7

F#7 PEDAL E7 C#7 A#7 B-7 E7 A#m7 A7 #

E7 PEDAL G#7 C#7 G#7 F#7 B-7 F#7

E+7 A9 C9 F#m7 A+7 D-7

B-7b5 E7alt. A-7 C7sus F#m7 E7 A#m7 D#7

G#-7b5 C#7b9 F#-7 E7b9 A#-9 (D#7)

BILL EVANS/JIM HALL - "INTERMODULATION"
 "BILL EVANS AT TOWN HALL - VOL. 2"

UP JUMPED SPRING

- FREDDIE HUBBARD

f. $GMA\flat 7$ $E+7$ $A-7$ $D7$

$E-7$ $D-$ $C\#-7\flat 5$ $F\#7$

$B-7$ $CMA\flat 7$ $B-7$ $CMA\flat 7$

1. $G\#-7\flat 5$ $C\#7$ $A-7\flat 5$

2. $A-7$ $F\#D7$ $GMA\flat 7$

$E-7$ $A7$ $DMA\flat 7$ (FINE) $B7$

$FMA\flat 7$ $E7alt.$ $A-7$ $D7$

D.S. al 2^{da}
ENDING

FREDDIE HUBBARD - "THE ATLANTIC YEARS"

UPPER MANHATTAN MEDICAL GROUP

(Swing)

Billie STRAYHORN

D-7b5 G7b9 C-7 F7

Bb°7 Bb6 1. Bbmaj7 3- Bb-7 Eb7

2. Bbmaj7 3- F-7 Bb7

E-7b5 A7b9 Dmaj7 %

F-7b5 Bb7b9 Eb- F7

D-7b5 G7b9 C-7 F7

Bb°7 % Bb6 %

Bb°7 % Bb6 %

DUKE ELLINGTON - "AND HIS MOTHER CALLED HIM 'BILL'"

VASHKAR

— CARLA BLEY

(MED. EVEN 8/12)

Chord symbols: G# Aeolian, A/G#, Ab°, G# Part. 16, A/G#

Chord symbols: E7, G#7sus4, G#7(b9), Bm7, G-

Chord symbols: G#/G4, Bb/G#, Galt., G

1. 2.

3

FINE

TONY WILGINS LIEBOWITZ - "EMERGENCY Vol. I"
 GARY BURTON / STEVE SWANSON - "HOTEL HONOLULU"
 PAUL BLEY - "FOOT LOOSE"

VERY EARLY

-BILL EVANS

(M.S.D. WALTERS)

Section A: Amaj7, G7, Cmaj7, F7, Bbmaj7, E7, Amaj7, G7, Bmaj7, F#7, D#7, G#7, C#-9, F7, Bbmaj7, E7, G#maj7, F7, Bbmaj7, G7, G#maj7, E7, Amaj7, F7, Bbmaj7, E7, Amaj7, F#7, G#maj7, E7, B-7, C#-7, Dmaj7, E7, B-7, C#-7, Dmaj7, E7.

Section B: G#maj7, F7, Bbmaj7, G7, G#maj7, E7, Amaj7, F7, Bbmaj7, E7, Amaj7, F#7, Bbmaj7, E7, B-7, C#-7, Dmaj7, E7.

ENDING: Amaj7, F#maj7, G#maj7, E7, G#maj7.

RIT. -----

BILL EVANS - "PEACE PIECES"

VIRGO

- WAYNE SHORTER

(BALLAD)

WAYNE SHORTER - "NIGHT DREAMER"

WAIT TILL YOU SEE HER

-RODGERS/HUNT

D-7 G7 Cmaj7 A-7
 D-7 1. G7 Cmaj7 A-7
 2. B7 E-7
 F#-7b5 B7 E-7 /
 A-7 B7 E-7 A9
 D-7 G7 C6
 A-7 A-7/G F#-7b5 F#7
 C/E Eb7 G7/D C#7
 D-7 G7 C6
 (FINE)

WALKIN'

- CARPENTER

(MED.)

INTRO

(FINE)

A

(G7)

(G7)

- ENDING - PLAY AT THE D.C. or FINE -
 MILES DAVIS - "Four & More"

WALTER L.

- GARY BURTON

(MED. ROCK)

GARY BURTON - "CARNEGIE HALL"

WALTZ

- PAT METHENY

EVENS BALLAD
A

B

PAT METHENY - "BRINT SIZE LIFE" (ECM) (RETIRED - SIRAGHON)

WALTZ

WALTZ FOR LEBBY

-BILL EVANS

F#7

Section A: Chords include Dm7, B-7, E-7, C#7, B7/A, E7/G#, A7, D7, Gm7. First ending: E-7, A7, A7/G, F#7, B7, E-7, A7. Second ending: G#7, C#7, F#m7, G#7, A#7, G#7.

Section B: Chords include E-7, A7, F#7, B7, E-7, F#7, B-7, D7, Gm7, F#7, B-7, C#7, F#7, F7, B-7, Eb7.

Section C: Chords include G6, C7, F#7, B7, G#7, C#7, F#7, F#7, Gm7, C7, F#7, F#7, F#7, F#7, E-7, A7, D6.

BILLEVANS - "VILLAGE VANGUARD SESSIONS"
"THE BILLEVANS ALBUM"

WALTZ FOR A LOVELY WIFE

- Phil Woods

(UP)

3) : A MA7g D MA7g D# 9b5 D-6

A/C# D MA7g D# 9b5 E° C#7/E#

F#-7 D MA7g C# 9b5 C#7

(Solo Fill)

G-7 C7 F#-7 B7 F-7 Bb7 B-7 E7

WALTZIN'

- VICTOR BRASIL

(MED)
(A-7)

D-7 G7sust CMA7 FMA7

BbMA7 E7 AMA7 B-7 B#-7 C#-7

D-7 G7 CMA7 FMA7

BbMA7 E7 AMA7

G#-7 C#7 F#-7

E7MA7 C#-7 D#-7/5b G#7

B-7 E7sust E7 EbMA7(#11)

WATERMELON MAN

- HERBIE HANCOCK

Two empty musical staves are located at the bottom of the page, below the fourth system of notation.

WAVE

A.C. JOBIM

(BOSSA)

INTRO

A.C. Jobim - "Wave"

WE'LL BE TOGETHER AGAIN

- FISCHER/LANE

WELL YOU NEEDN'T

-THELONIOUS MONK

(MED.)

"THE THELONIOUS MONK STORY"
 "THE THELONIOUS MONK SECRET"
 "MILE DAVIS PLAYS JAZZ CLASSICS"

WEST COAST BLUES

- West MONTEGOMERY

(MED. UP)

Empty musical notation system at the bottom of the page.

WHAT AM I HERE FOR

- DUKE ELLINGTON

(FAST)

Chord progression for the first system (measures 1-4):
Measure 1: A7, A7
Measure 2: A#0
Measure 3: B-7
Measure 4: E7#11

Chord progression for the second system (measures 5-8):
Measure 5: E-7, A7
Measure 6: D7, A7
Measure 7: B7, B-7
Measure 8: Bb7

Chord progression for the third system (measures 9-12):
Measure 9: A7, A7
Measure 10: A#0
Measure 11: B-7
Measure 12: E7#11

Chord progression for the fourth system (measures 13-16):
Measure 13: E-7, A7(b9)
Measure 14: D7, G7
Measure 15: A7, E7
Measure 16: D#7b5, E7b9 / A

Chord progression for the fifth system (measures 17-20):
Measure 17: D-7 / B7
Measure 18: Bb7, A7
Measure 19: A
Measure 20: A

WHAT ARE YOU DOING THE REST OF YOUR LIFE

-MICHEL LEGRAND

(BALLAD) S. F#- F#-(MA7) F#-7 F#-6 D MA7 C#-7

B-7 G#-7b5 1. G#-7/C# G#7

2. F#MA7

G#-7b5 C#9 F#MA7 G#-7b5 C#9 F#MA7

F-7 Bb7(b9) EbMA7 E-7 A7(b9)

3. G#-7/C# C#7 D.S. al 3RD ENDS

D6 B- C#9 D MA7 D7(b9)

F#-/C# G#-7 C#7 F#- (G#-7b5 C#7b9)

(FINE)

WHAT IS THIS THING CALLED LOVE

- Cole Porter

(BALLAD)

E-7b5 A7 D-

B-7b5 E9alt. A7#9 B7

E-7b5 A7 D-

B-7b5 E9alt. A7#9 A-

A-7 D7 G#m7b9

F7 B-7 E7

E-7b5 A7 D-

Bb7 E+7 Ab B7

(FINE)

BILL EVANS - "PORTRAIT IN JAZZ"

WHEN I FALL IN LOVE

- HEYMAN/YOUNG

Cmaj7 A+7 D-7 G7 Cmaj7(F7 Bb7 A7) D+7 G7
 Cmaj7 F7 Bb7 A7 D7 G#7 G7
 1. Cmaj7 F#7 F#m7 Bb7 E-2 3- F#m7 E-7/B5 A7 alt.
 D-7 B7 alt. Bb7 A7 E-2 3- A+2 3- D-7 G7
 2. Cmaj7 F#7 alt. F#m7 B9 E-7 A7 alt. D-7 Bb7
 Cmaj7(F7 Bb7 A7) G#7 G7 C6 (D-7 G7)
 (FINE)

SAM RIVERS - "A NEW CONCEPTION"

(Empty musical staves)

WHEN SUNNY GETS BLUE

- FISCHER/SEGAL

(BALAD) G E-7 A7sus G-7 C7 DMA7 E-7 F\#-7 B7

G\#-7b5 G-7C7 D6/F\# F-7B7 E-7 A7G7 1. F\#-7 B7(b9) 2. C\#-7 F\#7(b9)

B7MA7 C\#-7 D\#-7 G\#7(\#9) C\#-7 F\#7(b9) B7MA7

B-7 E+7 A7MA7 F\#-7 DMA7 B-7E7 E-7 A7

D.S. al f

E-7 A7alt. DMA7 Eb7 E-7 Eb7

DMA7

WHERE ARE YOU

- Jimmy McHugh

(BALLAD)

F#m7 Bbm7 A-7 G#° G-7 G#° A-7 D-7
 G-7 G#° A-7 D-7 1. G-7 C7 F#m7 C7
 2. G-7 C7 F6
 Bbm7 G-7 E-7 A7 D- C7 F#m7 F7
 Bbm7 G-7 E-7 A7 D-7 G7 F6 G-7 C7
 F#m7 Bbm7 A-7 G#° G-7 G#° A-7 D-7
 G-7 G#° A-7 D-7 G-7 C7 F6

SONNY ROLLINS - "THE BRIDGE"

WILD FLOWER

-WAYNE SHORTER

(MED. WALTZ)

Chord symbols and notes are as follows:

- Staff 1 (Melody): GMAJ7, F-7, F#7(b9)
- Staff 2 (Bass): B-7
- Staff 3 (Melody): GMAJ7, F-7, F#7(b9)
- Staff 4 (Bass): B-7
- Staff 5 (Melody): E-7, A-7, D7
- Staff 6 (Bass): E-7, A7(b9)
- Staff 7 (Bass): D-7, C#7(#9)

Cmaj7 F-7 b9 F#7(b9)
B-7
Gmaj7 F-7 b9 F#7(b9)
B-7
E-7 A-7 D7
Gmaj7 C7 F#7(b9)
F#m7(#11) F#7(b9) b9 C7
B-7

WAYNE SHORTER - "SPEAK NO EVIL"

4 OL
(MED UP)

WINDOWS

- CHICK CORREA

8

3/4

G7

8

E7b5

8

D7

8

F7

8

Ebb7

8

/

ENDING - || Gm7 | A-7 | \sharp [FADER] C/KR CORP - "INNER SPACE"

WOODY'N YOU

DIZZY GILLESPIE

UP

FORM: AABA

YES OR NO

405

-WAYNE SHORTER

(FIRST SWING)

B7sus4

BMA7

F#-7 B7 EmA7 D7 GMA7

C#-7

F#-7b5 B7b9

E-7 A7

D-7 G7

CMA7 F#-7 B7

WAYNE SHORTER - "JU-JU"

D.S. al 2nd Ending

YESTERDAY

- LONNON/MCCARTNEY

(BASS)

D E G D D

C#-7 F#7 B-1 / B/A

GMA7 A7 D / / C#- B-7 E7 G D

C#-7 F#7 B- A GMA7 / A7 DMA7

C#-7 F#7 B- A GMA7 / A7 D

D C#-7 F#7 B-1 / B/A GMA7 A7

D / / C#- B-7 E7 G D

D.S. al FINE

ENDING

B- E G D

RIT. ----- FINE

You

(Rock)

YESTERDAYS

(Ballad)

Chords: B-, C#-7b5, F#-7b9, B-, C#-7, B-, B-/A#, B-/A, G#-7b5, A-7, D7, G#m7, C#m7, C#-7, B-, (C7)

"THE MODERN JAZZ QUARTET"

YOU ARE TOO BEAUTIFUL

409

- Rodgers & Hart

(MOD)

B-7 E7 C#-7 F#7alt. B-7 E7alt. AM7/C#-7 C9

B-7 / D-7 G7 F#7 B7

1. B7 E7 C#-7 F#7b9

2. B7 / B-7 E7 A6

Dm7 D# Ae F#7 B-7 E7 AM7

G#-7b5 C#7b9 F#- F#-(M7) F#-7 B7 B-7 E7

B-7 E7 C#-7 F#7alt. B-7 E7alt. AM7

B-7 / D-7 G7 F#-7 B7 B-7 E7 A6

PINE

YOU DON'T KNOW WHAT LOVE IS

— RAYE/DERRILL

(BALLAD)

D-7 Bb9 A7b9 D- A7b9 Bb7

2. Bb7 A7b9 D-6

G-7 C7 EmA7 G-7 C7sus4 F#m7

B-7 E7 AmA7 Bb9 A7b9

D-7 Bb9 A7b9 D- A7b9 Bb7

E-7b5 A7b9 D-6 F7 Bb7 A7b9 D-6

SONNY ROLLINS - "SAXAPHONE COLOSSUS"

MILES DAVIS - "WALKIN'"

You Took Advantage of Me

-RODGERS/HART-

Four empty musical staves, each consisting of five lines, provided for additional notation or practice.

(MED. SWING) ALL THE THINGS YOU ARE — KERN — HAMMERSTEIN

[INTRO.] $Bb7\#9$

[HEAD.] $D-7$ $G-7$ $C7$ $F\Delta$

$Bb\Delta$ $B-7$ $E7$ $A\Delta$

$A-7$ $D-7$ $G7$ $C\Delta$

$F\Delta$ $F\#-7b5$ $F7b5$ $E\Delta$ $C\#7\#9$

$F\#-7$ $B7$ $E\Delta$ $(A\Delta)$

$D\#-7$ $G\#7$ $C\#\Delta$ $A7$

$D-7$ $G-7$ $C7$ $F\Delta$

Five empty musical staves, indicating that the notation for this system is missing or has been omitted from the page.

(BLUES)

BILLIE'S BOUNCE

- C. PARKER

NEXT 12 BARS ARE TRANSCRIBED FROM PARKER SOLO - SAVOY RECORDING.

BLUE MOON

- L. HART / R. ROGERS

CΔ A-7 D-7 G7 CΔ A-7 (E-7 A7) D-7 G7
 Bb7#11 A7b9 Bb7 D-/G 1. CΔ A-7 (A7) D-7 G7
 2. CΔ F- CΔ A7 D-7 G7 CΔ A7
 D-7 G7 CΔ F#7#11 F-7 Bb7 EbΔ
 GΔ/D A-7/D D-7 G7 CΔ A-7 D-7 G7
 CΔ (E-7 A7) D-7 G7 Bb7#11 A7b9 Ab7 D-/G ⊕
 C A-7 (A7) D-7 G7

⊕ F-7 EbΔ DbΔ#11 CΔ
 RST.

(♩=168) BLUES IN THE CLOSET O. PETTIFORD

Chord progression for the first system:

- Staff 1: F
- Staff 2: Bb7
- Staff 3: G-7, C7
- Staff 4: F
- Staff 5: Bb7
- Staff 6: G-7

Chord progression for the second system:

- Staff 7: F
- Staff 8: Bb7
- Staff 9: A-7, D7, G-7, C7, F
- Staff 10: 1. G-7, C7; 2. F7

Final text at the bottom right:

- S. GETZ & J.J. JOHNSON
- "AT THE OPERA HOUSE"
- O. PETTIFORD - IMPERIAL - 122

CANTALOUPE ISLAND

- H. HANCOCK

[INTRO] [HEAD]

(MED.)

FOOTPRINTS

- W. SHORTER

Main piano accompaniment for 'Footprints'. The piece is in 6/8 time. The melody is written in the treble clef. Chord progressions are indicated above and below the notes. The progression starts with A-7, moves to D-7, and then through a series of chords: F#4/C#4, F#4/F#, E4/B, Eb4/E, A-7, Bb4/F, A4/Bb, Ab4/Eb, and G4/G#.

BASS PART (E1):

Bass part for 'Footprints'. The part is written in the bass clef in 6/8 time. It features a steady eighth-note bass line. The first four bars are marked with (2), (3), and (4) above the staff, indicating a four-measure phrase. The notation includes various rhythmic patterns and rests.

ALTERNATE PROGRESSION FOR LAST 4 BARS:

Alternate chord progression for the last four bars: C#-7 | C7 | B-7 Bb7 | A-7 | %

(ON) GREEN DOLPHIN STREET - WASHINGTON KATER

[INTRO]

(BASS)

(DRUMS)

(PIANO)

Chords: CΔ, EbΔ, DΔ, DbΔ, CΔ

[HEAD]

Chords: DΔ, DbΔ, CΔ, A7#9

Chords: D-7, G7#9, CΔ, G-7, C7, F-7, Bb7#9, EbΔ, D-7, G7

Chords: D-7, B-7b5, E7#9, A-, A-/G, F#-7b5, B7#9, E-7, A7#9, D-7, G7, CΔ, D7, G7

(UP) I GOT RHYTHM - G. GERSWIN

(E7#9) A-7 D7 (B-7 E7) G Bb7 A-7 D7
 G6 E-7 A-7 D7 (B-7 E7) G Bb7 A-7 D7
 G6 G7 (C6 C#7) G D7 (A-7 D7) G6 (D7)
 G6 E-7 A-7 D7 (B-7 E7) G Bb7 A-7 D7
 G6 G7 (C6 C#7) C-6 (G6) D7 G6 (F#7)
 B7 (F#7) B7 E7 (B-7) E7
 A7 (E-7) A7 (D7) A-7 (A-7) D7 D7
 G6 (E7#9) A-7 D7 (B-7 E7) G Bb7 A-7 D7
 G6 G7 (C6 C#7) G(6) F7 E7 (A-7) D7
 A7(9) D7 (G6 D7)

G G7 C C#7 G D7 G6 A
 A-7 D7

- J. DAVIS
- R. RAMIREZ
- J. SHERMAN

(BALLAD) LOVER MAN

THE NIGHT OF THE FOX
 (THEME FOR THE EULIPTONS - R. KIRK)

R. KIRK - "THE RETURN OF THE 5000 LB MAN"
 1976 - WARNER BROS.

(MED.)

NOW'S THE TIME

- C. PARKER

(BALLAD)

SKYLARK

- H. CARMICHAEL / J. MERGER

(UP)

STAR EYES

- DON RAYE / G. DE PAUL

[INTRO. x4]

[HEAD] CΔ D-7 G7 CΔ C-7 F7

BbΔ E-7b5 A7b9 DΔ 1. D-7b5 G7

2. D-7b5 G7 G7b9 FΔ FΔ F-

Bb7 EbΔ D-7 G7

CΔ D-7 G7 CΔ C-7 F7

BbΔ E-7b5 A7b9 DΔ D-7b5 G7

C7 B7 Bb7 A7b9 D- D-/G CΔ

⊕ [x3]

THE THEME

M. DAVIS

Chord progression for the first system:

G G#o7 A- Bb7 B- E7b9

Chord progression for the second system:

A-7 D7b9 G (D-7) G7 C G#o7

Chord progression for the third system:

F#-7 B7 E7 E7

Chord progression for the fourth system:

A7 A7 D7 D7

Chord progression for the fifth system:

G G#o7 A-7 Bb7 B-7 E7 (b9)

Chord progression for the sixth system:

A-7 D7(b9) G (D-7) G7b9 C C#o7

*OPTIONAL ENDING

VALSE HOT

- S. ROLLINS

(INTRO) G-7 C7 FΔ

C-7 F7 BbΔ

(TUNE) FΔ (D-7) (BbΔ) A-7 D7

G-7 C7 FΔ (D7(9)) D7(#9)

G-7 Bb-7 A-7 (F) D7(9) D7(9)

G-7 C7 FΔ (C7)

(SOLOS)

FΔ A-7 D7

G-7 C7 FΔ D7(#9)

G-7 Bb-7 A-7 D7(#9)

G-7 C7 FΔ

(BLUESY)

WILLOW WEEP FOR ME

-ANN RONNELL

A E7 A7 E7 A7 E7 F#-7

G#-7 C#-7(b9) B-7 Bb7 A7 Bb7 1. A7 F#-7 B7

E7 A7 E7 B7(b9) 2. A7 F#-7 B7

E7 A7 E7 **B** A- A/G F#-7(b9) B7(b9)

E- (F-7 Bb7) E7(b9) E-7 A7 D-7 G7 C-7 F7 B-7 E7

A- A/G F#-7(b9) B7(b9) E- (F-7 Bb7) E7(b9) E-7 A7 D-7 G7

C-7 F7 F#-7 B7 **C** E7 A7 E7 A7

E7 F#-7 G#-7 C#-7(b9) B-7 Bb7 A7 Bb7

A7 F#-7 B7 E7 A7 E7

INDEX NOMINUM

A

ADLER HEY THERE
 ANDERSON (Gary) BENEATH IT ALL

B

BALCOMB (Stu) MONTAGE
 SONG
 BERNSTEIN SOME OTHER TIME
 BLEY (Carla) AND NOW, THE QUEEN
 AROUND AGAIN
 BATTERIE
 FLAGS
 SING ME SOFTLY OF THE BLUES
 VASHKAR
 BERNIE SWEET GEORGIA BROWN
 BONFI (Louis) BLACK ORPHEUS
 GENTLE RAIN
 BRAZIL (Victor) WALTZIN'
 BRENT ANGEL EYES
 BRETTON FOR HEAVEN'S SAKE
 BROWN (Clifford) DAAHOUD
 JOY SPRING
 BRUBECK (Dave) DUKE (THE)
 IN YOUR OWN SWEET WAY
 IT'S A RAGGY WALTZ
 BURKE BUT BEAUTIFUL
 LIKE SOMEONE IN LOVE
 BURTON (Gary) BOSTON MARATHON
 BROWNOUT
 COUNTRY ROADS
 CRYSTAL SILENCE
 WALTER L.

C

C

CABLE (George) THINK ON ME
 CAHN ALL MY TOMORROWS
 I SHOULD CARE
 CARISI (John) ISRAEL
 CARPENTER WALKIN'
 CARTER (Ron) EIGHTY-ONE
 LITTLE WALTZ
 CASEY SWEET GEORGIA BROWN
 CHRISTIAN (Charlie) ... SEVEN COME ELEVEN
 CHURCHILL SOME DAY MY PRINCE WILL COME
 COLEMAN (Ornette) BROADWAY BLUES
 CHIPPIE

COLTRANE BESSIE'S BLUES
 BIG NICK
 BLUE TRANE
 CENTRAL PARK WEST
 COUNTDOWN
 CRESCENT
 EQUINOX
 GIANT STEPS
 GRAND CENTRAL
 IMPRESSIONS
 LAZY BIRD
 LONNIE'S LAMENT
 MOMENT'S NOTICE
 Mr P.C.
 NAIMA
 COMDEN SOME OTHER TIME
 COODLEY (Mitch) LIE AWAKE
 COREA (Chick) CAPTAIN MARVEL
 CHILDREN'S SONG
 DAY WAVES
 DESERT AIR
 500 MILES HIGH
 LITHA
 OPEN YOUR EYES, YOU CAN FLY
 SEA JOURNEY
 STEPS
 TONES FOR JOAN'S BONES
 WINDOWS

COWELL (Stanley) EQUIPOISE

D

DAMERON (Tadd) LADY BIRD
 DAVIS (Miles) ALL BLUES
 BLUE IN GREEN
 E.S.P.
 EIGHTY-ONE
 FOUR
 FREEDIE THE FREELOADER
 HALF NELSON
 NARDIS
 NEFERTITI
 PFRANCING (NO BLUES)
 SEVEN STEPS TO HEAVEN
 SOLAR
 SO WHAT
 STUFF ... THE THEME (suppl)
 TUNE-UP
 DENNIS ANGEL EYES
 DESMOND (Paul) TAKE FIVE
 DIETZ ALONE TOGETHER
 DUKE (Vernon) APRIL IN PARIS
 AUTUMN IN NEW-YORK
 I CAN'T GET STARTED
 DURHAM (Kenny) BLUE BOSSA

E

ECA DOLPHIN (THE)
 EDWARD FOR HEAVEN'S SAKE

ELLINGTON ("The Duke"). AFRICAN FLOWER
 COME SUNDAY
 COTTONTAIL
 DON'T GET AROUND MUCH ANY MORE
 HEAVEN
 I GOT IT BAD
 I LET A SONG GO OUT OF MY FEART
 I DON'T MEAN A THING
 IN A MELLOW TONE
 IN A SENTIMENTAL MOOD
 MOOD INDIGO
 PRELUDE TO A KISS
 SATIN DOLL
 SOLITUDE
 SOPHISTICATED LADY
 STAR-CROSSED LOVERS
 TAKE THE "A" TRANE
 WHAT AM I HERE FOR
 ELLIS (Don) INDIAN LADY
 EVANS (Bill) INTERPLAY
 JOURNEY TO RECIFE
 PERI'S SCOPE
 TIME REMEMBERED
 TURN OUT THE STARS
 VERY EARLY
 WALTZ FOR DEBBY
 EVANS (Gil) LAS VEGAS TANGO

F

FAIN ALICE IN WONDERLAND
 FISCHER (Clare) ELIZETTE
 PENSATIVA
 WHEN SUNNY GETS BLUE
 WE'LL BE TOGETHER AGAIN
 FARREL (Joe) MOLTEN GLASS
 FIELDS A FINE ROMANCE
 DON'T BLAME ME

G

GARNER (Errol) MISTY
 GARRET NIGHT HAS A THOUSAND EYES (THE)
 GERSHWIN A FOGGY DAY
 LONG AGO AND FAR AWAY ... EMBRACABLE YOU (copy!)
 MY SHIP ... I GOT RHYTHM (copy!)
 THEY CAN'T TAKE THAT AWAY FROM ME
 GIBBS (Michael) A FAMILY JOY
 AND ON THE THIRD DAY
 BLUE COMEDY
 BAILLET
 SWEET RAIN
 GILLESPIE (Dizzy) A NIGHT IN TUNISIA
 CON ALMA
 GROOVIN' HIGH (WHISPERING)
 WOODY'N YOU
 GOLSON (Benny) HASSAN'S DREAM
 I REMEMBER CLIFFFORD
 GOODMAN (Benny) SEVEN COME ELEVEN
 GOODRICK (Mick) MEVLEVIA
 GORDON MORE I SEE YOU (THE)
 THERE WILL NEVER BE ANOTHER YOU

GREEN BODY AND SOUL
 OUT OF NOWHERE
 SOME OTHER TIME
 GREGG (Jack) SWEET HENRY
 GRYCE (G.) MINORITY
 GUARD SCOTCH "N" SODA

H

HAMMERSTEIN ALL THE THINGS YOU ARE
 HELLO YOUNG LOVERS
 SONG IS YOU (THE)
 HANCOCK (Herbie) DOLPHIN DANCE ... CANTALOUPE ISLAND (suppl.)
 ONE FINGER SNAP
 SORCERER (THE)
 TELL ME A BEDTIME STORY
 MAIDEN VOYAGE
 WATERMELON MAN
 HARRIS (Eddie) FREEDOM JAZZ DANCE
 HART BEWITCHED ... BLUE MOON (suppl.)
 BLUE ROOM
 DANCING ON THE CEILING
 FALLING IN LOVE WITH LOVE
 HAVE YOU MET MISS JONES
 I COULD WRITE A BOOK
 ISN'T IT ROMANTIC?
 MY FUNNY VALENTINE
 MY ROMANCE
 SPRING IS HERE
 YOU ARE TOO BEAUTIFUL
 YOU TOOK ADVANTAGE OF ME
 WAIT TILL YOU SEE HER
 HEATH GEMINI
 HENDERSON (Joe) BLACK NARCISSUS
 INNER URGE
 ISOTOPE
 RECORDAME
 HENRY (Cleo) BOPLICITY
 HERZOG (Arthur) GOD BLESS THE CHILD
 HEYMAN OUT OF NOWHERE
 WHEN I FALL IN LOVE
 HOLIDAY (Billie) GOD BLESS THE CHILD
 HOLLAND (Dave) CONFERENCE OF THE BIRD
 FOUR WINDS
 MAY DANCE
 HILLIARD ALICE IN WONDERLAND
 HUBBARD (Freddie) INTREPID FOX
 RED CLAY
 UP JUMPED SPRING
 HUTCHERSON (Bobby) LITTLE B's POEM
 SAME SHAME
 HUPPED (Herman) AS TIME GOES BY

J

JARRETH (Keith) CORAL
 DAYS AND NIGHTS WAITING
 FIELDS WE KNOW (THE)
 IN YOUR QUIET PLACE
 LUCKY SOUTHERN
 'LONG AS YOU KNOW YOU'RE LIVING YOU
 MAGICIAN IN YOU (THE)

MEMORIES TO TOMORROW
 MOONCHILD
 RAVEN
 SEMBLANCE
 SPIRAL DANCE
 TOUGH TALK
 JAZZ CRUSADERS CHEGA DE SAUDADE
 JOBIM CORCOVA = QUIET NIGHTS
 DESAFINADO
 GIRL FROM IPANEMA (THE)
 HOW INSENSITIVE
 IF YOU NEVER COME TO ME
 LOOK TO THE SKY
 MEDITATION
 ONCE I LOVED
 ONE NOTE SAMBA
 TRISTE
 WAVE
 JOHNSON (J.J.) LAMENT
 JONES (Thad) A CHILD IS BORN
 THERE IS NO GREATER LOVE
 JORDAN (Duke) JORDU

K

KAPER GREEN DOLPHIN STREET
 INVITATION
 KERN A FINE ROMANCE
 ALL THE THINGS YOU ARE
 DEARLY BELOVED
 LONG AGO AND FAR AWAY
 SONG IS YOU (THE)
 YESTERDAYS
 KESSEL (Barney) SWEDISH PASTRY
 KLEMMER JUST FRIENDS
 KUHN (Steve) CHICKEN FEATHERS
 HOLD OUT YOUR HAND
 PEARLIE'S SWINE
 REAL GUITARIST IN THE HOUSE (THE)
 SAGA OF HARRISSON CRABFEATHERS
 TRANCE

L

LAFARO (Scott) GLORIA'S STEP
 LAINE WE'LL BE TOGETHER AGAIN
 LAWS (Hubert) SHADES OF LIGHT
 LENNON MICHELLE
 YESTERDAY
 LEONARD I'M ALL SMILES
 LEWIS (Morgan) HOW HIGH THE MOON
 LEWIS (John) AFTERNOON IN PARIS
 DJANGO
 JUST FRIENDS
 MILANO
 SKATING IN CENTRAL PARK
 LLOYD (Charles) FOREST FLOWER
 SWEET GEORGIA BRIGHT
 LOESSER (Franck) INCHWORM
 NEVER WILL I MARRY

ORNITHOLOGY
 SCRAPPLE FROM THE APPLE
 PINKARD SWEET GEORGIA BROWN
 PORTER (Cole) ALL OF YOU
 COULD IT BE YOU
 EASY TO LOVE
 I LOVE YOU
 NIGHT AND DAY
 PRITCHARD (David) WHAT IS THIS THING CALLED LOVE
 HENNIGER FLATS

R

STAR EYES (suppl.)
 RAYE YOU DON'T KNOW WHAT LOVE IS
 RINGER EASY LIVING
 ROBIN EASY LIVING
 RODGERS BEWITCHED
 BLUE ROOM ... *BLUE MOON (suppl.)*
 COULD IT BE YOU
 EASY TO LOVE
 HAVE YOU MET MISS JONES
 I COULD WRITE A BOOK
 ISN'T IT ROMANTIC?
 FALLING IN LOVE WITH LOVE
 HELLO, YOUNG LOVERS
 MY FAVORITE THINGS
 MY FUNNY VALENTINE
 MY ROMANCE
 SPRING IS HERE
 WAIT TILL YOU SEE HER
 YOU ARE TOO BEAUTIFUL
 YOU TOOK ADVANTAGE OF ME
 ROLLINS (Sonny) AIREGIN
 OLEO
 PENT-UP HOUSE
 St-THOMAS
 TENOR MADNESS
VALSE HOT (suppl.)

S

SAMUELS (Dave) SLOWLY GONE, BY GONE
 SAMPSON (Edgar) STOMPIN' AT THE SAVOY
 SANTAMARIA (M.) AFRO BLUE
 SCHWARTZ ALONE TOGETHER
 SEGAL WHEN SUNNY GETS BLUE
 SERGIO VALLE (Marcus) . SUMMER BAMB
 SILVER (Horace) NICA'S DREAM
 PEACE
 PREACHER (THE)
 SONG FOR MY FATHER
 SIMONS ALL OF ME
 SHEARING (George) CONCEPTION
 SHORTER (Wayne) ANA MARIA
 ARMAGEDDON
 BEAUTY AND THE BEAST
 BLACK NILE
 DELORES
 DE POIS DO AMOR O' VAZIO
 DELUGE
 EL GAUCHO
 FALL
 FEE-FI-FO-FUM
 502 BLUES FOOTPRINTS

HOUSE OF JADE
 IRIS
 JU-JU
 MAHJONG
 NIGHT DREAMER
 ORBITS
 PINOCCHIO
 PRINCE OF DARKNESS
 SPEAK NO EVIL
 WILD FLOWER
 YES OR NO
 STOCK (Jack) 12-4 2-4
 BOPLICITY
 STORDAHL I SHOULD CARE
 STRAYHORN (Billy) CHELSEA BRIDGE
 LUSH LIFE
 TAKE THE "A" TRAIN
 UPPER MANHATTAN MEDICAL GROUP
 SUN RA A CALL FOR ALL DEMONS
 BRAINVILLE
 SWALLOW (Steve) ARISE, HER EYES
 COMO EN VIETNAM
 COUNTRY ROADS
 DOMINO BISCUIT
 DOIN' THE PIG
 EIDERDOWN
 FALLING GRACE
 I'M YOU PAL
 PORTSMOUTH FIGURATION
 SWEEPING UP
 SWEET HENRY
 SYMES THERE IS NO GREATER LOVE

T

THIELEMANS (Toots) BLUESETTE
 TOWNER (Ralph) CANYON SONG
 ICARUS
 TURRENTINE (Stanley) .. SUGAR

V

VAN HEUSEN (Jim) ALL MY TOMORROWS
 BUT BEAUTIFUL
 DARN THAT DREAM
 HERE'S THAT RAINY DAY
 LIKE SOMEONE IN LOVE
 VARMELAND DEAR OLD STCKHOLM

W

WALLER (Fats) HONEY SUCKLE ROSE
 WARREN MORE I SEE YOU (THE)
 THERE WILL NEVER BE ANOTHER YOU
 WASHINGTON GREEN DOLPHIN STREET
 INVITATION
 MY FOOLISH HEART
 WAYNE NIGHT HAS A THOUSAND EYES (THE)
 WEBB (Chick) STOMPIN' AT THE SAVOY
 WEISSMAN NIGHT HAS A THOUSAND EYES (THE)
 WEILL MY SHIP

WESTON (Randy) IS HOULD CARE
LITTLE NILES
WILLIAMS (Tony) PEE WEE
WONDER (Stewie) ALL IN LOVE IS FAIR
YOU ARE THE SUNSHINE OF MY LIFE
WOOD MY ONE AND ONLY LOVE
WOODS (Phils) WALTZ FOR A LOVELY WIFE

Y

YOUNG (Victor) BEAUTIFUL LOVE
MY FOOLISH HEART
STELLA BY STARLIGHT
WHEN I FALL IN LOVE

Z

ZAPPA (Frank) BLESSED RELIEF
SON OF Mr GREEN GENES
ZAWINUL (Joe) MIDNIGHT MOOD
ZEITLIN (Denny) QUIET NOW
ZINDARS (Earl) HOW MY HEART SINGS