

B^b

THE REAL BOOK

B^b

A

A CHILD IS BORN	1
A FAMILY JOY	4-5
A FINE ROMANCE	2
A FOGGY DAY	6
A LOVE SUPREME	3
A NIGHT IN TUNISIA	25
AFRICAN FLOWER	8-9
AFRO BLUE	7
AFTERNOON IN PARIS	10
AIREGIN	11
ALFIE	12
ALICE IN WONDERLAND	13
ALL BLUES	14
ALL IN LOVE IS FAIR	15
ALL MY TOMORROWS	16
ALL OF ME	17
ALL OF YOU	18
ALL THE THINGS YOU ARE ...	19
ALONE TOGETHER	20
ANA MARIA	22-23
AND ON THE THIRD DAY	21
ANGEL EYES	24
ANTHROPOLOGY	26
APRIL IN PARIS	27
APRIL JOY	28
ARISE, HER EYES	30-31
ARMAGEDDON	29
AS TIME GOES BY	32
AU PRIVAVE	33
AUTUMN IN NEW-YORK	34
AUTUMN LEAVES	35

B

BALLET	36
BARBADOS	37
BEAUTIFUL LOVE	38
BEAUTY AND THE BEAST	39
BENEATH IT ALL	40
BESSIE'S BLUES	41
BETTER GET IN YOUR SOUL ..	42
BEWITCHED	43
BIG NICK	44
BILLIE'S BOUNCE	45
BIRK'S WORKS	46
BITTER SUITE IN THE OZONE ..	47
BLACK DIAMOND	48
BLACK MONDAY	49
BLACK NARCISSUS	50
BLACK NILE	51
BLACK ORPHEUS	52
BLESSED RELIEF	53
BLUE BOSSA	54

BLUE COMEDY	55
BLUE IN GREEN	58
BLUE MONK	59
BLUE MOON	61
* BLUE ROOM	60
BLUE TRAIN	62
BLUE TRANE	65
BLUES CONNOTATION	56
BLUES FOR ALICE	57
BLUES MARCH	64
BLUES MINOR	78
BLUESETTE	63
BODY AND SOUL	70
BONGO BOP	67
BOPLICITY	68
BOUNCING WITH BUD	69
BRAINVILLE	70-71
BRIGHT SIZE LIFE	72
BROADWAY BLUES	73
BROWNOUT	74-75
BUT BEAUTIFUL	76
BUZZY	77
BYE-YA	78
*BLUE SEVEN	63

C

CANYON SONG	79
CAPTAIN MARVEL	80-81
CEORA	83
CENTRAL PARK WEST	82
CHARCOAL BLUES	84
CHASING THE BIRD	85
CHEGA DE SAUDADE	86-87
CHELSEA BRIDGE	88
CHEROKEE	89
CHERYL	102
CHICKEN FEATHERS	90
CHIPPIE	91
COME SUNDAY	92
COMO EN VIETNAM	93
COMPULSION	94
CON ALMA	95
CONCEPTION	96
CONFERENCE OF THE BIRDS ..	97
CONFIRMATION	98
CONTEMPLATION	99
CORAL	100
COSGENIALITY	101
COSMIC RAYS	102
CORCOVADO	383
COTTONTAIL	103
COULD IT BE YOU	104
COUNTDOWN	105

CRESCENT	106
CRYSTAL SILENCE	107

D

DAAHOUD	108
DANCE OF THE INFIDELS ...	110
DANCING ON THE CEILING ..	109
DARN THAT DREAM	111
DAYS OF NIGHTS WAITING ..	112
DAYS OF WINE AND ROSES (THE)	456
DAY WAVES	113
DEARLY BELOVED	114
DEAR OLD STOCKHOLM	115
DECISION	123
DELORES	116
DELUGE	117
DE POIS DE AMOR O'VAZIO	118-119
DESAFINADO	120-121
DESERT AIR	122
DEXTERITY	125
DEWEY SQUARE	124
DISGUISE (THE)	457
DJANGO	126
DOLPHIN (THE)	458
DOLPHIN DANCE	127
DONNA LEE	128
DON'T BLAME ME	129
DON'T GET AROUND MUCH ANYMORE	130
DUKE (THE)	459
12-4 2-4 / DUPLICITIES ..	489

E

EASY LIVING	131
EASY TO LOVE	132
ECAROH	133
ECCLUSISTICS	134
EIDERDOWN	136-137
EIGHTY ONE	135
EL GAUCHO	138
ELIZETE	139
ELSA	140
EMILY	141
EMBRECEABLE YOU	147
EPISTROPHY	142
EQUINOX	143
EQUIPOISE	144
ERONEL	146
E.S.P.	145
EVERYTHING HAPPENS TO ME	148
EVERYTHING I LOVE	149
EXERCICE #3	150
EYE OF THE HURRICANE	151

F

FABLES OF FAUBUS	152-153
FARYLAND	155
FALL	154
FALLING GRACE	156
FASCINATING RHYTHM	157
FALLING IN LOVE WITH LOVE .	159
FEE-FI-FO-FUM	160
FEELINGS AND THINGS	161
FIELDS WE KNOW (THE)	460
FIVE BROTHERS	158
FIVE HUNDRED MILES HIGH ...	163
502 BLUES	162
FIVE SPOT AFTER DARK	158
FOOTPRINTS	164
FOREST FLOWER	165
FOR HEAVENS SAKE	166
FORTUNE SMILES	167
FOUR	168
FOUR ON SIX	169
FOUR WINDS	170
FREDDIE THE FREELOADER ...	171
FREEDOM JAZZ DANCE	172
FULL HOUSE	173

G

GARY'S WALTZ	174
GEMINI	175
GENERAL MOJO'S WELL LAID PLAN	176
GENTLE RAIN	177
GEORGIA	178
GIANT STEPS	179
GIRL FROM IPANEMA (THE) ...	461
GLORIA'S STEPS	180
GOD BLESS THE CHILD	181
GOLDEN LADY	182
GOOD BAIT	183
GOODBYE PORKPIE HAT	184
GRAND CENTRAL	185
GREEN DOLPHIN STREET (ON) .	186
GREEN MOUNTAINS	187
GROOVIN' HIGH	188
GROWN YOUR OWN	190-191

H

HALF NELSON	189
HANKERIN'	192
HASSAN'S DREAM	193
HAVE YOU MET MISS JONES ...	194
HEAVEN	195
HELLO, YOUNG LOVERS ...	196-197
HENNINGER FLATS	198
HERE'S THAT RAINY DAY	199
HERZOG	200-201
HEY THERE	202

HOLD OUT YOUR HAND	203
HOME COOKIN'	204
HOT HOUSE	205
HOUSE OF JADE	206
HOW DEEP IS THE OCEAN ...	207
HOW HIGH THE MOON	208
HOW INSENSITIVE	209
HOW MY HEART SINGS	210

I

I CAN'T GET STARTED	211
I CAN'T GIVE YOU ANYTHING BUT LOVE ..	213
ICARUS	212
I COULD WRITE A BOOK	215
I DON'T KNOW WHY	214
IF YOU COULD SEE ME NOW .	217
IF YOU NEVER COME TO ME .	218
I GOT RHYTHM	219
I HEAR A RHAPSODY	221
I LET A SONG GO OUT OF MY HEART	222
I LOVE YOU	223
I'LL REMEMBER APRIL	224
I'M AFRAID	225
I'M ALL SMILES	226-227
I MEAN YOU	228
IMPRESSIONS	229
I'M YOUR PAL	230
IN A MELLOW TONE	231
IN A SENTIMENTAL MOOD ...	232
INCHWORM	233
INNER URGE	234
INSIDE IN	236-237
INTERPLAY	238
INTROSPECTION	239
IN YOUR OWN SWEET WAY ...	240
IT'S YOUR QUIET PLACE	241
INVITATION	242
I REMEMBER CLIFFORD	243
IRIS	244
I SHOULD CARE	245
ISN'T IT ROMANTIC	246
ISOTOPE	247
ISRAEL	248
IT DON'T MEAN A THING ...	249
I'VE FOUND A NEW BABY ...	220

J

JELLY ROLL	250
JINRIKISHA	251
J.M.'s DREAM DOLL	252
JORDU	253
JOURNEY TO RECIFE	254
JOY SPRING	255
JU-JU	256
JUMP MONK	258-259
JUNE 15th, 1967	260-261
JUST FRIENDS	257

K

KELO	262
KICKER (THE)	464-465
KILLER JOE	263

L

LADY BIRD	264
LADY IS A TRAMP (THE)	462
LAMENT	265
LAS VEGAS TANGO	266
LAZY BIRD	267
LEROY THE MAGICIAN	268
LET'S COOL ONE	269
LESTER LEAPS IN	263
LIE AWAKE	270
LIKE SOMEONE IN LOVE	271
LIMBO	307
LIMEHOUSE BLUES	272
LITHA	274-275
LITTLE B'S POEM	273
LITTLE NILES	276
LITTLE SUNFLOWER	141
LITTLE WILLIE LEAPS	277
LITURGY	278
LONG AS YOU KNOW YOU'RE LIVING YOURS	280
LONG AGO AND FAR AWAY	279
LONNIE'S LAMENT	281
LOOK TO THE SKY	282
LOVER SALE	283
LOVE VIBRATION	284
LOVER MAN	285
LUCKY SOUTHERN	286
LULLABY OF BIRDLAND	287
LUSH LIFE	288

M

MACHINE BLUES	
MAGICIAN IN YOU (THE)	463
MAIDEN VOYAGE	290
MAJOONG	291
MALLET MAN	292-293
MAN IN LOVE (THE)	297
MAN IN GREEN SHIRT	294-295
MANIPULATION	296
MAY DANCE	299
MEDITATION	300
MEMORIES OF TOMORROWS	301
MEMPHIS UNDERGROUND	321
MEVLEVIA	302-303
MICHELLE	304
MIDNIGHT MOOD	305
MILANO	306
MILES' MODE	307
MINOR BLUES	308
MINORITY	309
MISTY	310
MIYAKO	311

MOLTEN GLASS	312
MOMENT'S NOTICE	313
MONK'S MOOD	314
MOONCHILD	315
MOON GERMS	316
MOONLIGHT IN VERMONT ...	317
MOTEN SWING	317
MOTHER OF THE DEAD MAN	318-319
Mr JIN	320
Mr P.C.	321
MY FAVORITE THINGS	325
MY FOOLISH HEART	322
MY FUNNY VALENTINE	323
MY LITTLE BOAT	324
MY LITTLE SUEDE SHOES ..	326
MY ONE AND ONLY LOVE ...	327
MY ROMANCE	328
MY SHIP	329

N

NAIMA	330
NARDIS	331
NEFERTITI	332
NEVER WILL I MARRY	333
NICA'S DREAM	334
NIGHT AND DAY	335
NIGHT DREAMER	336
NIGHT HAS A THOUSAND EYES (THE)	466
NO MORE BLUES	337
NONSEQUENCE	340-341
NOSTALGIA IN TIMES SQUARE	339
NOW'S THE TIME	328
NOW'S THE TIME	342
NUTTY	343

O

ODWALLA	344
OFF MINOR	342
OH LADY BE GOOD	345
OLEO	347
OLHOS DE GATO	348
OLLLOQUI VALLEY	349
ON GREEN DOLPHIN STREET	186
ONCE I LOVE	350
ONE BY ONE	346
ONE FINGER SNAP	341
ONE NOTE SAMBA	352
+ ONLY TRUST YOUR HEART ..	355
OPEN YOUR EYES, YOU CAN FLY	356
ORBITS	357
ORNITHOLOGY	358
OUR DELIGHT	360
OUT OF NOWHERE	359
OUT OF THE PAST	361
+ONE STEP ABOVE	353
OUT OF THE PART	361
OVER THE RAINBOW	354

P

PASSION DANCE	362
PEACE	363
PEACE	364
PEE WEE	365
PEGGY'S BLUE SKYLIGHT ...	366
PENSATIVA	368-369
PENT-UP HOUSE	367
PERDIDO	367
PERI'S SCOPE	370
PETITS MACHINS	371
PFRA MING (NO BLUES)	372
PINOCCHIO	373
PITHYCANTHROPUS ERECTUS ..	375
PLAIN JANE	374
PLAYED TWICE	376
PORTSMOUTH FIGURATIONS ...	377
PRELUDE TO A KISS	378
PRINCE OF DARKNESS	379
PROMPT	380
PUSSY CAT DUES	381

Q

QUIET NIGHTS + QUIET STARS	383
QUIET NOW	382

R

RAINCHECK	384
RAVEN (THE)	467
REAL GUITARIST (THE)	468
RECORDAME	385
REINCARNATION OF A LOVE BIRD	386-387
RELAXING AT CAMARILLO	388
RESOLUTION	389
R.J.	390
ROAD SONG	391
'ROUND MIDNIGHT	392

S

SAGA OF HARRISSON CRABFEATHERS	393
SAME SHAME	395
SATAN'S MYSTERIOUS FEELING	394
SATIN DOLL	396
SCRAPPLE FROM THE APPLE ...	397
SELF PORTRAIT IN 3 COLOURS	398
SEMBLENCE	399
SENIOR MOUSE	400-401
SEPTEMBER SONG	411
SERENADE TO A CUCKOO	402
SEVEN STEPS TO HEAVEN	404
17 WEST	403
SHADES OF LIGHT	405
SHADOW OF YOUR SMILE (THE)	406
SHINY STOCKINGS	407
SKATING IN CENTRAL PARK ...	408

SLOWLY GONE, BYGONE	409
SMATTER	410
SMOKE GETS IN YOUR EYES	412
SOLAR	414
SOLID	417
SOLITUDE	414
SOMEBODY LOVES ME	423
SOMEONE TO WATCH OVER ME	424
SOMEDAY MY PRINCE WILL COME	416
SOME OTHER BLUES	418
SOME OTHER TIME	419
SOME SKUNK FUNK	420-421
SOME TIME AGO	422
SON OF Mr GREEN GENES	425
SONG FOR MY FATHER	426
SONG IS YOU (THE)	469
SOPHISTICATED LADY	427
SORCERER (THE)	473
SOUL EYES	428
SPAIN	450
SPARTACUS	429
SPEAK NO EVIL	430
SPIRAL DANCE	431
SPRING IS HERE	432
ST THOMAS	433
STABLEMATES	436
STAR-CROSSED LOVERS	435
STELLA BY STARLIGHT	437
STEPS	438
STICKS	441
STOLEN MOMENTS	439
STOMPIN' AT THE SAVOY	440
STRAIGHT, NO CHASER	442
STRIKE UP THE BAND	434
STUFF	443
SUMMER SAMBA	444
SWEDISH PASTRY	445
SWEET GEORGIA BRIGHT	446
SWEET HENRY	448
SWEET RAIN	447
S'WONDERFUL	449

T

TADD'S DELIGHT	451
TAKE FIVE	452
TAKE THE "A" TRAIN	453
TEENIES BLUES	454
TEMPUS FUGIT	455
TENOR MADNESS	454
THE DAYS OF WINE AND ROSES	456
THE DISGUISE	457
THE DOLPHIN	458
THE DUKE	459
THE FIELDS WE KNOW	460
THE GIRL FROM IPANEMA	461
THE LADY IS A TRAMP	462
THE MAGICIAN IN YOU	463
THE KICKER	464-465

THE NIGHT HAS A THOUSAND EYES	466
THE RAVEN	467
THE REAL GUITARIST	468
THE SONG IS YOU	469
THE SORCERER	473
THE SPHINX	470
THERE IS NO GREATER LOVE	471
THERE WILL NEVER BE ANOTHER YOU	472
THEY CAN'T TAKE THAT AWAY FROM ME	474
THINK ON ME	476
THREE FLOWERS	475
THRIVING FROM A RIFF	477-478
TIME REMEMBERED	479
TINY'S TEMPO	480
TONES FOR JOAN'S BONES	482-483
TOUGH TALK	481
TRAIN SAMBA	484
TRANCE	485
TRISTE	486
TUNE-UP	487
TURN OUT THE STARS	488
12-4 2-4 / DUPLICITIES	489

U

UNA MUY BONITA	490
UNQUITY ROAD	491
UP JUMPED SPRING	492
UPPER MANHATTAN MEDICAL GROUP	493

V

VALE HOT	494
VASHKAR	495
VERY EARLY	496
VIRGO	497
VONNETTA	498

W

WAIT TILL YOU SEE HER	499
WALKIN'	500
WALTZ	501
WALTZ FOR A LOVELY WIFE	502
WALTZ FOR DEBBY	503
WALTZIN'	504
WAVE	505
WEIRDO	520
WE'LL BE TOGETHER AGAIN	506
WELL YOU NEEDN'T	507
WEST COAST BLUES	508
WHAT AM I HERE FOR	509
WHAT ARE YOU DOING THE REST OF YOUR LIFE	510
WHAT IS THIS THING CALLED LOVE	511

WHAT WAS	512
WHEN I FALL IN LOVE	513
WHEN SUNNY GETS BLUE	514
WHERE ARE YOU	515
WILD FLOWER	516-517
WINDOWS	518
WISE ONE	521
WISPERING	188
WITCH HUNT	519
WITHOUT A SONG	523
WOODY'N YOU	522
WORK	524

Y

YARDBIRD SUITE	525
YES OR NO	527
YESTERDAYS	526
YOU ARE TO BEAUTIFUL	528
YOU DON'T KNOW WHAT LOVE IS	529
YOU TOOK ADVANTAGE OF ME	530

KEY	TRIADS			SIXTHS		SEVENTHS				NINTHS	
	MAJOR	MINOR	AUGMENTED	MAJOR	MINOR	DOMINANT	MINOR	MAJOR	DIMINISHED	DOMINANT	DIMINISHED
C	C	Cm	C+	C6	Cm6	C7	Cm7	Cma7	Cdim	C9	C-9
C#	C#	C#m	C#+	C#6	C#m6	C#7	C#m7	C#ma7	C#dim	C#9	C#-9
D	D	Dm	D+	D6	Dm6	D7	Dm7	Dma7	Ddim	D9	D-9
D#	D#	D#m	D#+	D#6	D#m6	D#7	D#m7	D#ma7	D#dim	D#9	D#-9
E	E	Em	E+	E6	Em6	E7	Em7	Ema7	Edim	E9	E-9
F	F	Fm	F+	F6	Fm6	F7	Fm7	Fma7	Fdim	F9	F-9
F#	F#	F#m	F#+	F#6	F#m6	F#7	F#m7	F#ma7	F#dim	F#9	F#-9
G	G	Gm	G+	G6	Gm6	G7	Gm7	Gma7	Gdim	G9	G-9
G#	G#	G#m	G#+	G#6	G#m6	G#7	G#m7	G#ma7	G#dim	G#9	G#-9
A	A	Am	A+	A6	Am6	A7	Am7	Ama7	Adim	A9	A-9
A#	A#	A#m	A#+	A#6	A#m6	A#7	A#m7	A#ma7	A#dim	A#9	A#-9
B	B	Bm	B+	B6	Bm6	B7	Bm7	Bma7	Bdim	B9	B-9
B#	B#	B#m	B#+	B#6	B#m6	B#7	B#m7	B#ma7	B#dim	B#9	B#-9
Cb	Cb	Cbm	Cb+	Cb6	Cbm6	Cb7	Cbm7	Cbma7	Cbdim	Cb9	Cb-9

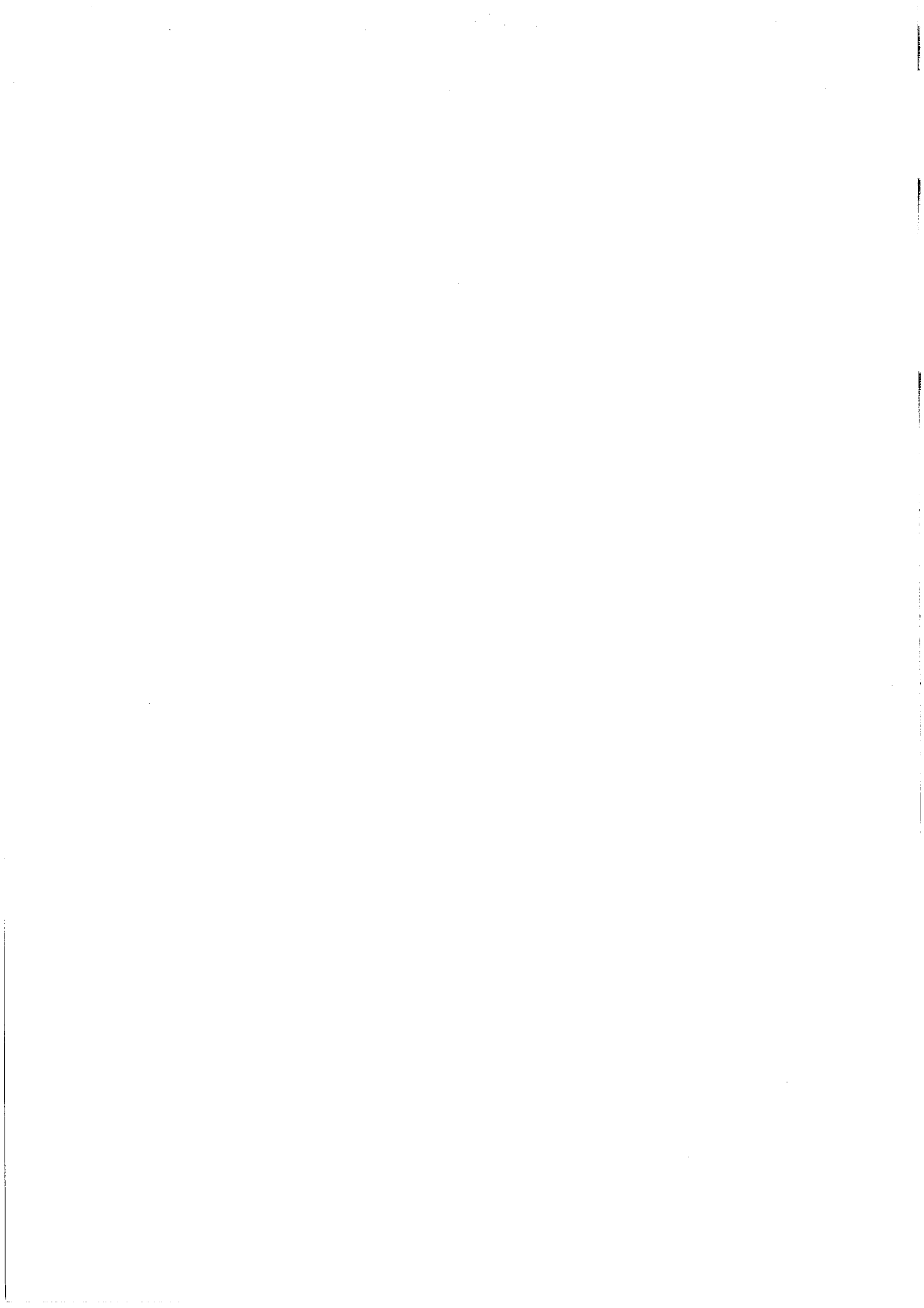

(BALLAD)

A CHILD IS BORN

- T. JONES

Chord progressions and notations:

- Staff 1: CΔ, F-/C, CΔ, F-6/C
- Staff 2: CΔ⁹, F-/C, B-7b5, E7#9
- Staff 3: A-7, E7, A-7, E7
- Staff 4: A-7, D9, G7sus4, G7(13)
- Staff 5: CΔ, F-/C, CΔ, F-/C
- Staff 6: CΔ(9), E7alt., FΔ, Bb9 / D-7b5
- Staff 7: C/G, Ab6(#11), A-7, D9
- Staff 8: G7sus4, G7(13)
- Staff 9: G7sus4, G7(9), CΔ, FΔ
- Staff 10: CΔ, A

TRAD JONES/MEL LEWIS - "JONES/LEWIS"
CHICO FREEMAN - "SPIRIT SENSITIVE"

(MED. UP TEMPO) A FINE ROMANCE - KERN/FIELDS

ALTERNATE CHANGES:

Handwritten alternate chord changes for the piece, organized into six rows of staves:

- Row 1: DA, D#7, A7/E, F#7, F#-7, B-7
- Row 2: E-7, A7, 4. DA, D7, B7, E-7, A7, E-7, E-7
- Row 3: DA, B7, C#7, C#-7, F#7, E-7, A7, 2. DA, D7
- Row 4: G#7, G#-7, C#7, F#-7, B7, E-7, A7, DA, (E-7, A7)

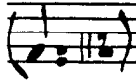

A LOVE SUPREME

J. COLEMAN

BASS

DRUMS

PIANO
G.

MELODY
G.

SOLO

SOLO ON G. (DORIAN)

A FAMILY JOY

Michael Gibbs

BRIGHT

A

Bb7 11/4

G7 11/4 E7 11/4 Bass Fill

BASS FILL

Eb7 11/4

B 3x

FINE

Ab7 Eb7

PLAYING CHANGES:

D7 11/4 B7 11/4 G#7 11/4 % F7 11/4 D7 11/4 B7 11/4 % B7 11/4 % % %

G7 11/4 E7 11/4 C#7 11/4 % Bb7 11/4 G7 11/4 E7 11/4 % Eb7 11/4 % % %

Ab7 Eb7 Eb7

D. 6 at FINE

GARY BURTON - "COUNTRY ROADS"

A FOGGY DAY

G. GERSHWIN

(MED. FAST)

AFRO BLUE

M. SANTANANIA

OPEN SOLOS ON G-7 OR $\frac{3}{4}$ SOLO ON MINOR BLUES

John COLTRANE - "LIVE AT BIRDLAND".

(MED. LATIN)

AFRICAN FLOWER

— ELLINGTON

A

1st x

2nd x

F-7

F-7

F-7

Ab-7

F-7

C-7

F-7

FINE

B

ff

AbA

Ab7

F-7

Ab7

Ab7

Ab7

Ab7

AFRICAN FLOWER - P.2

DUKE ELLINGTON - "MONEY JUNGLE" OR "MIRAVS MEETS DUKE"
GARY BURTON - "LOFTY FAKE ANAGRAM"

(SWING)

AFTERNOON IN PARIS

-J. LEWIS

Chords: C-7, D Δ , F7, D-7, G7, C Δ , E-7, A7(b9), D Δ , E-7, A7, D Δ /F#, B7(9), E-7, A7, D Δ , D-7, G7, C Δ , C-7, F7, Bb Δ , E-7, A7(b9).
Structure: 1. E-7 A7 | 2. D Δ
FINE

"M.J.Q. AT THE MUSIC INN"

AIRGIN

- Sonny Rollins
G7b9

I

ALFIE

- BURT BACHARACH

(MED.)

ALICE IN WONDERLAND

-TAIN/HILLARD

B. EVANS - "SUNDAY VILLAGE VANGUARD"

ALL BLUES

M. DAVIS

M. DAVIS - "KIND OF BLUE"

(BALLAD) ALL IS FAIR IN LOVE - S. WONDER

Chord progression and notation details:

S. WONDER - "INNERVISIONS"

(BALLAD)

ALL MY TOMORROWS

- LANN/VAN HEUSEN

B-7 E7b9 C#-7 C-7
B-7 C#-7 F#7b9 1. B-7 E7b9 C#-7 F#7b9
2. B-7 E7b9 A7no4 A7 DA G7no4
A6 D#-7b9 D A6/C# B-7 E7
C#-7 F#7 B-7 / C#-7 F#7b9 B-7 E7b9
C#-7 C-7 B-7 C#-7 F#7b9
B-7 E7b9 C#-7 F#7b9 B-7 C#-7 DA / B-7 E7b9
A6
FINE

(MED. SWING)

ALL OF ME

SIMMONS / HARKES

A DΔ F#7

B7 E-

F#7 3-

E7 E-7 A7

B DΔ F#7

B7 E-

G G- DΔ F#-7 B7

E-7 (b5) A7 D6 (F0 F-7 A7)

FINE

(BALLAD)

ALL OF YOU

- Cole Porter

Chord symbols: Bb-6, F#D, G-7b5, C7b9, F6/A, Abo, G-7, C7, F#D, E7, A-7b5/Eb, G-7, C7, Bb-6, F#D, G-7b5, C7b9, Bb-6, BbD, B-7b5, E7b9, A-7, D7 (b9-1) (4-3), G-7, D7, G-7, C7, G-7.

DILL EVANS - "LIVE AT VILLAGE VANGUARD"
"ALLOY AT NEWPORT"

ALL THE THINGS YOU ARE

HANNENSTEIN/
KRAM

SONNY ROLLINS - "SONNY MEETS HAWK"

(BALLAD)

ALONE TOGETHER

- DIETZ / SCHWARTZ

NILES DAVIS - "COLLECTOR'S ITEMS"

JIM HALL/RON CARTER - "ALONE TOGETHER"

(SLOWLY)

AND ON THE THIRD DAY

- M. GIBBS

INTRO E7 (FIGURE CONTINUES THRU-OUT)

E7 (E7) E7 F#7 E4 F#7 G#7 F#7b9

(ENDING)

E7 / / / FADE

GARY BUXTON "COUNTRY ROADS"

(BOSSA)
♩ = 120

ANA MARIA

W. SHERTER

1. A (PHRYGIAN) (PNO SOLO)

(7 MORE)

Chord voicings and notes are as follows:

Ana Maria P.2

C#-7 F7(9) F7

E6 G7 C-7 Bb-7 C/Bb

(col changes)

A. D7(9) CA B-7 G-7 F#-7

A-(PHRYG.)

(SOLOS ON G-(PHRYGIAN))

ANGEL EYES

- DENNIS / BRENT

(D- E7 E9 D-7 Bb7 D- D-7/2 Bb7 / D-7 D-7/2 Bb7 / % B-7(b9) E-7(b9) A7(b9)

D-7 D-7/2 Bb7 / E7 E9 D-7 D-7/2 Bb7 / % D-7 D-7/2 Bb7 A7 A7 1. D-6 %

E.D.-6 C-7 E7 BbA B0 C-7 F7(b9)

Bb0 Ebb0 B-7 E7 AA DA D#7 G#7

E-7 A#7

D.C. AL

D7 D-7/2 Bb7 A7 alt.

FINE

(MED. AFRO)

A NIGHT IN TUNISIA

- D. GILLETTE
- F. PAPARELLI

[BASSLINE-(Bb)]

INTERLUDE

(BOP)

ANTHROPOLOGY

C. PARKER

Chords: C6, A7, D-7, G7, C, A-7, D-7, G7, G-7, C7, F7, Bb7, E-7, A7, D-7, G7, D-7, G7, C6, E7, A7, D7, G7, C6, A7, D-7, G7, C, A-7, D-7, G7, G-7, C7, F7, Bb7, D-7, G7, C6.

APRIL IN PARIS

- V. DUKE

Chord progressions shown above the staffs:

- Staff 1: A7b9(sus4), DΔ, E-7b5, A7
- Staff 2: DΔ, (E-7 F#-7 B-7 Bb-7), A-7, D7
- Staff 3: GΔ, (G-), C#-7b5, F#7, B-, B-/A
- Staff 4: G#-7b5, C#7b9, C#-7(b5), F#7, F#-7b5, B7b9
- Staff 5: G#-7b5, Gø7, D/F#, Fø7, E-7(b5), (G-6/A), D/F#
- Staff 6: C#-7b5, F#7, B-, B-/A, G#-7b5, C#7b9, F#Δ / E-7 A7
- Staff 7: A7b9(sus4), DΔ, F#-7b5, B7 alt.
- Staff 8: E9, E-7b5, A7, D

C. PARKER - "APRIL IN PARIS"
T. MONK - "MONK"

APRIL JOY

- PAT METHENY

(EVEN 8THS)
MED.

A

BVE

FINE

♩ = 120

ARMAGEDDON

-WAYNE SHORTER

INTRO:

F#7 F7 Eb7#11 Ab/D G7b13#11 C-7

F#7 F7 Eb7#11 Ab/D G7b13#11

Ab7 Ab7 C-7

C-7 / / Ab7 / / / / C-7 // Ab7 / / / /

F7 / / F#7 / / / / F7 // Ab7 # b2 b2

C-7 Bb-7 Bb-7 Eb7 F7 // Ab7 / / / /

C-7 // Ab7 / / / / ① C-7 # C#7

② C-7 C#7(A) #0

NO ANTICIPATION ON SOLOS

(BALLAD)

ARISE, HER EYES

- S. SWALLOW

ARISE - P.2

Bb0 C- C- G

F#0 F#7 B0 B

E0 E7 A0 A (RIT. LAST X) FINE

GARY BURTON - "ALONE AT LAST"

" " / CHICK LOREA - "CRYSTAL SILENCE"

(BALLAD)

AS TIME GOES BY

- HERMAN HUPFELD

Chord symbols: (G-7), A-7, BbA, (G-7), A-7, D7, G-7, C7, C-6, C7, F6, (G-7), G#07, A-7, G7, G-7, C7, 1. F6 (A7 D7), G-7, C7, 2. F6, C-7, F7, BbA, D7, G., B07 (G#07), D., G7, C7, C07, C7, G-7, (A-7), C7, BbA, C-6, C7, F6, (G-7), G#07, A-7, D7, G7, (G#07), A-7, D7, G-7, C7, F6, Eb7, F6 (C7), FINE

B. HOLLIDAY - "STRANGE FRUIT"

AU PRIVAVE

- C. PARKER

C. PARKER - "SWEDISH SCHNAPPS"

AUTUMN IN NEW YORK

- VERNON DUSE

A7 B7 C6 D7 G6 A7 B7 E7^{b9}
A7 B7 C6 D7 B7^{b9} E7
A7 (B7) C7 F7 Bb6 (C7) (D7) E7^{b9}
D7 E7(b5) A7^{b9} DA D7 D#7
A7 B7 C6 D7 G6 A7 B7 (CA) E7 Eb7
D7 E7 F6 G7(+) C6 Bb7 Ab7
G7 D7 G6 Bb7 Ebb Bb7(+) Ebb Bb7
A7 B7 C6 D7^{b9}(+) G6

M7Q - "THE MODERN JAZZ QUARTET"

(MED. JAZZ)

AUTUMN LEAVES

-J. MERCER/J. KOSMA

Chord symbols: B-7, E7, AΔ, DΔ, G#-7b5, 1. C#7, F#-, F#-, 2. C#7, F#-, G#-7b5, C#7b9, F#-, B-7, E7, AΔ, G#-7b5, C#7b9, *(F#-), F#-7, F7, E-7, Eb7, DΔ, C#7b9, F#-, FINE

BILL EVANS - "PORTRAIT IN JAZZ"

OPTIONAL:
* F#-7 B7 E-7 A7

BALLET

MICHAEL GIBBS

(BRASS)

- Staff 1: Chords F7, Bb7. Includes a double bar line with repeat dots.
- Staff 2: Chords Bb7, F7. Includes a double bar line with repeat dots.
- Staff 3: Chords F7, Bb7. Includes a double bar line with repeat dots.
- Staff 4: Chords Bb7, F7. Includes a double bar line with repeat dots.
- Staff 5: Chords F7, F#7 #9, E7 #9. Includes a double bar line with repeat dots.
- Staff 6: Chords F7. Includes a double bar line with repeat dots.
- Staff 7: Chords F7, (n.c.), F#7. Includes a double bar line with repeat dots.

GARY BURTON - "DUSTER"

(♩ = 120)

BARBADOS

• G. PARKER

I

II

1ST: LATIN - 2ND: JAZZ.

(Rit.) BEAUTIFUL LOVE VICTOR YOUNG

Chords: (B+7), F#-7b5, B7b9, E-(7)

Chords: (A-7b9), A-7, D7, (G# A), G# A, F#-7b5, B7

Chords: E-(7), A7, (C#-7b9), C7, (B+7), F#-7b5, B7

1. Musical notation for the first ending, including treble and bass staves with notes and chords.

Chords: E-(7), A7 #11, (C7), F#-7b5, B7b9

2. Musical notation for the second ending, including treble and bass staves with notes and chords.

Chords: (E-7 C#-7b9), C7, B7, E-(7)

"BEST OF BILL EVANS"

(FUNKY)
(♩=60)

BEAUTY AND THE BEAST

- W. SHORTER

G7

S. (G7) [STOP TIME:] G7^{sus4} F#7alt.

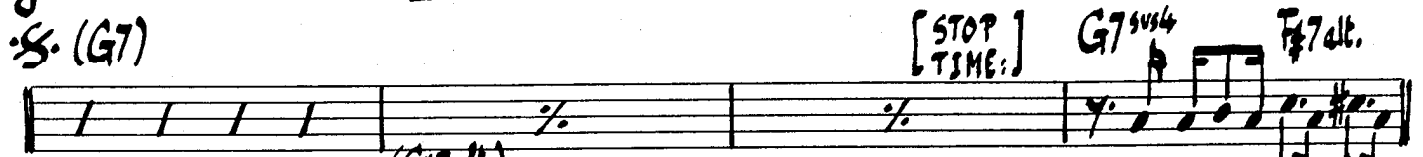

(MED. BOSSA)
B-7

(C#7alt.)

C#-7b5

F#7alt.

B-7

A-7

D7#9

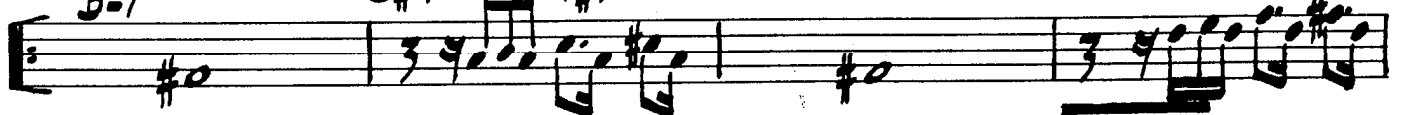

G-7

F-7

Bb7

EbΔ

1. D7alt. (DR. FILL)

G7 (FUNK)

[STOP TIME:]

G7^{sus4}

F#7alt.

2. D7alt.

C#-7

F#7

⊕ B-7

E7

D7alt.

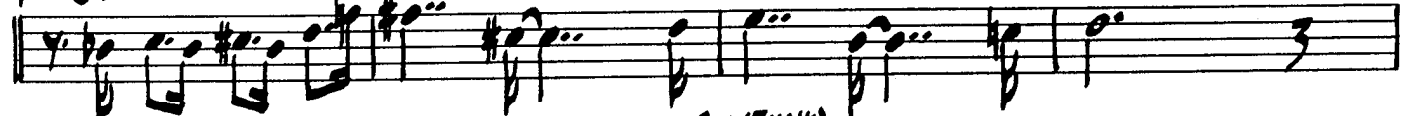

G7 (FUNK)

(OPEN SOLO ON G7)

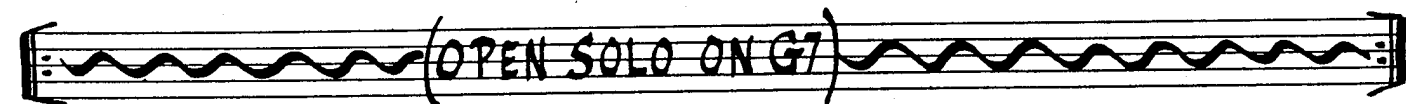

⊕ B-7

C7

D7alt.

(FADE)

W. SHORTER - "NATIVE DANCER"

Med Ballad

Beneath it all

Gary Anderson

B^b maj7⁺11

%

A-7

%

B^b maj7⁺11

%

D^o(maj7)

%

F maj7⁺11

%

E maj7

%

C maj7⁺11

%

B7⁺9

%

C maj7⁺11

%

D maj7⁺11

%

E^b maj7⁺11

%

%

%

FINE

BESSIES BLUES

JOHN COLTRANE

F7 Bb7 F7

F7 Bb7 %

F7 % C7

Bb7 F7 C7

D.C.

BETTER GET IT IN YOUR SOUL . G. MINGUS

C

D.S. AL 12° ENDING.

Ballad

BEWITCHED

RODGERS & HART

BIG NICK

COLTRANE

(ALTO)
(SLOW)

D.C. TAKE 2ND ENDING
ON HEAD ONLY

BEST OF JOHN COLTRANE
"HIS GREATEST YEARS VOL. 2"

(BLUES)

BILLIE'S BOUNCE

- C. PARKER

NEXT 12 BARS ARE TRANSCRIBED FROM PARKER SOLO - SAYOY RECORDING

(MED.)

BIRK'S WORKS

- D. GILLESPIE

(INTRO.) TALEY

#G PEDAL.

C-6 C-6/Eb D-7(b9) G7 C- (B A S S) (C-Δ C-7 F#) C-7/Bb Ab6 C-6/A

Ab9 C-Δ C-7 C-6

D-7(b9) G7alt C-6

[* PLAY PEDAL ON AFTERBEAT]

[12 MINOR BLUES]

(MED. UP)

BIRK'S WORKS

- D. GILLESPIE

G- A-7b9 D7 G- D-7b9 G7

C-7 C-7 G- G-

Bb-7 Eb9 A-7b9 D7 G-

BITTER SUITE IN THE OZONE - BOB ROSES

BOB ROSES - "BITTER SUITE IN THE OZONE"

BLACK DIAMOND

- ROLAND KIRK

Chord symbols: E-7, E-7 (#9), E-6, E-7 (#9), A-7, D7, G6, B+7, C#+7, F#+7, B+7, E+7, A+7, D+7, Ab7, G6, G6 (B7 F7).

ROLAND KIRK - "RIP, RIG & PANIC"

WAYNE SHORTER - "SHORTER MOMENTS"

BLACK MONDAY

Andrew Hill

BLACK NARCISSUS

- JAZZ HARMONIZATION

(MED UP)
2/4

BLACK NILE

WAYNE SHORTER

[INTRO] D-7 AbΔ F-7 G-7 CΔ

C13 FA F#-7b5 B+7

E-7 F7 E-7 D-7 Db7

CΔ F#-7b5 B+7 E-7 B+7

E-7 F7 E-7 D-7 G+7

CΔ F#-7b5 B+7 E-7 E7 Bb7

A-7 Bb7 D7sus± Ab+7 G-7 C7 FA Bb7

A-7 Bb7 % G-7 C7 FA B+7 E-7

F7 E-7 D-7 G+7 CΔ

F7 E-7 (B+7)

FINE

WAYNE SHORTER - "NIGHT DREAMER"

(GROSSA)

BLACK ORPHEUS

- Louis BONFI

Chords listed below the staff:

- Measure 1: B₉
- Measure 2: E-7
- Measure 3: A7
- Measure 4: D₉
- Measure 5: B₉
- Measure 6: C#-7^{b9}
- Measure 7: F#7^{b9}
- Measure 8: B₉
- Measure 9: C#-7^{b9}
- Measure 10: F#7^{b9}
- Measure 11: B₉
- Measure 12: C#-7^{b9}, F#7^{b9}

D.S. al $\text{\textcircled{C}}$

LAST X ONLY

Chords listed below the staff:

- Measure 1: B₉
- Measure 2: E-7
- Measure 3: B-7
- Measure 4: %
- Measure 5: E-7
- Measure 6: F#-7

WAYNE SHORTER -
"SHORTER MOMENTS"

(JAZZ WALTZ)

BLESSED RELIEF

- FRANK ZAPPA

[INTRO] CA#11 - SOLO OVER BASS LINE-

A GA A-7 B-7 FA

GA A-7 B-7 FA

B CA A-7 D7 CA

A-7 A-7 CA B-7

C CA B-7

A-7 F#7b9 CA B-7 A-7 F#7b9

D B-7

A-7

E G#-7 F#A G#-7 F#A

B-7 A-7

[END BY SOLING OVER INTRO]
FRANK ZAPPA - "GRAND WAZZOO"

BLUE BOSSA

- KENNY DORHAM

PLAY LAST 4 BARS 2x MORE

to end

JOE HENDERSON - "PAGE ONE"

Med Swing

BLUE COMEDY

Michael Gibbs

Interlude (between solos) $B_{maj}7^{+11}$

$B_{maj}7^{+11}$ $C7b9$ D.C.

Solos on head changes - Play interlude between each soloist

Gary Burton - "Carnegie Hall"

BLUES CONNOTATION

(FAST)

BEND

TO SOLOS

LAST TIME

(JAZZ)

BLUES FOR ALICE

- G. PARKER

I

Chord symbols: GΔ, F#-7b5, B7 b9, E-7, (A7), G7, C7, C-7, (F7), B-7, (E7), Bb-7, (Eb7), A-7, D7, G, E-7, A-7, D7.

II

Chord symbols: GΔ, F#-7b5, B7, E-7, A7, D-7, G7(b9), C7, G7, F7, B-7, E7, Bb-7, Eb7, A-7, D7#9, GΔ, E-7, A-7, D7.

Ballad **BLUE IN GREEN** - Bill Evans

"MILES DAVIS - 'KIND OF BLUE'"
"BILL EVANS - 'PORTRAIT IN JAZZ'"

BLUE MONK

THELONIOUS MONK

"MONKS GREATEST HITS"

"THE THELONIOUS MONK STORY"

BLUE ROOM

ROCKERS - HART

(MED.)

BLUE MOON

-R. RODGERS/L. HART

Musical score for guitar, featuring a melody line and a guitar accompaniment line with various chords and fingering.

Chords and Fingering:

- Melody Line:** D7, GΔ, (G#o7), A-7, D7, (B-7 GΔ), (E7) E-7, A-7, D7
- Guitar Line:**
 - 1. GΔ, E-7, A-7, A-7/D, (E7), A-7, D7
 - 2. GΔ, C-, GΔ, A-7, D7, GΔ
 - A-7, D7, GΔ, C#7#11, C-7, F7, BbΔ
 - DΔ/A, E-/A, A7, A-7, D7, GΔ, (G#o7) E-7, A-7, D7
 - (B-7 GΔ), (E7) E-, A-7, D7, F7#11, E7b9, Eb7, A-/D
 - GΔ, (E7) E-, A-7, D7

(VERY SLOW) BLUE TRAIN J. COLTRANE

BLUESETTE

- TONY THIELMANN -

BLUE SEVEN

- Sonny Rollins -

BLUES MARCH

- GOLSON

C7 F7 C7
C7 F-7 Bb7 Eb-7
Bb7 A-7b5 A#0 B0 C-7b5
D7 G7 C Eb7 D7 G7 C

BLUE TRANE

- JOHN COLTRANE

JOHN COLTRANE - "BLUE TRANE"

(BALLAD)

BODY AND SOUL

- J. GREEN

FINE

T. COLTRANE - "COLTRANE'S SOUND"

W. MONTGOMERY - "MARCH 6, 1925 - JUNE 15, 1944"

BONGO BOP

CHARLIE PARKER

- CLEO HENRY
- IRO SCHWARTZ

BOP LICITY

BLOWING CHANGES

MIDDLE PART:

(MED.)

BOUNCING WITH BUD

- B. POWELL

Section A: Chords include C(Δ), C#7 (C#4), A-7, D-7, Bb7, E-7, A7(b9), D-7, E7, A-7, Eb7, D-7, G7, CΔ, G7(#11), A-7, Eb7, D-7, G7, CΔ, A-6, (F#7(b9)), B-7b5, *E7(#9), A7(#11), (Eb-7), Ab9, D-7, A7 (G7 alt.), CΔ, A-7, (D-7), Bb7, F-7, E-7, A7(b9), D-7, E7, A-7, Eb7, D-7, G7, C6 (FINE).

Section B: Chords include A-7, Eb7, D-7, G7, CΔ, A-6, (F#7(b9)), B-7b5, *E7(#9), A7(#11), (Eb-7), Ab9, D-7, A7 (G7 alt.), CΔ, A-7, (D-7), Bb7, F-7, E-7, A7(b9), D-7, E7, A-7, Eb7, D-7, G7, C6 (FINE).

Section C: Chords include A-7, Eb7, D-7, G7, C6 (FINE), Ab7, A-7, D-7, C#7, D-7, E7, A7, D, Ab7, G#9.

INTERLUDE: G13 (PIANO FILL), G7alt., C6 (DRUM FILL), *ALTERNATE BAR, G13(#11).

SOLOS ON AABA ~ AFTER SOLOS D.S. AL FINE
 FATS NAVARRO - "PRIME SOURCE"

(REC. UP)

BRAINVILLE

- SUN RA

A

Chords: C-A, Bb-A

Chords: C-A, Bb-A, C-A, Bb-A

1. B7#9, 2. B7#9

C (PLAY 4X)

D C-A Bb-A C-A Bb-A

G#7 C#A F#A B7(#9)

E (PLAY 4x)

G#A

F A-7

(BREAK)

A-7

(SOLOS)

C-A Bb-A

G#7 C#A F#A B7(#9) A-7

G#A E-7 A-7

C-A Bb-A

G#7 C#7 F#A B7(#9)

[PLAY **F** BETWEEN SOLOS]

A A-7

(A2)

A-7

(Mod. Latin)

BRIGHT SIZE LIFE

P. HETHENY

P. HETHENY - "BRIGHT SIZE LIFE" E.C.M.

BROADWAY BLUES

-ORNETTE COLEMAN

ALTERNATE **B**

BROWNOUT

GARY BURTON

BROWNOUT Pg. 2.

GARY BURTON - "NEW QUARTET"

BUT BEAUTIFUL

—VAN HEUSEN/BURKE

A6 C#-7(4#) F#7(4#) B-7
D#-7(4#) G#7(4#) A6 C#-7(4#) F#7(4#) 1. B7 %
E7 C#7 F#7 B-7 E7 A6
F#- / F#-D F#7 B7 B-7/E E7
2. B7 % E7 C#7 F#7
DD / G#7 C#7 F#7 G7 C#7 F#7(4#) B-7 E7
A6 (B-7 E7)
FINE

BILLIE HOLIDAY - "LADY IN SATIN"
FREDDIE HUBBARD - "GETTING IT TOGETHER"

BUZZY

- L. PARKER

BYE-YA

-MORSE

BLUES MINOR

-CORSAIRE

CANYON SONG

—RALPH TOWNES

A A-7 A-7/G D/F\#
 E-7/A $\text{G}\Delta 7(+5)$
 D-7/A E7sus2
B $\text{G}\#-$ B7/F\# E7sus2 **FINE**
 $\text{C}\#-$ E7/B A7sus4
 $\text{A}\Delta 7+5$
 $\text{A}\Delta 7+5$ $\text{C}\#7sus4$ E7sus4

D.S. = PLAY **B**
RETURN TO INTRO
PLAY TO FINE

Fast Samba

CAPTAIN MARVEL

Chick Corea

Captain Marvel

E-7 E^b7 D-7 G9us

(2nd x only)

A-7 G-maj7

G/A (B-)

D.S. al Coda

Coda

Fmaj7 F#-7b5

D-7/G

Chick Corea - "Light as a Feather"
 Stan Getz - "Captain Marvel"

CENTRAL PARK WEST

- JOHN COLTRANE

"COLTRANE'S SOUND"

(BOSSA)

GEORA

Lee Morgan

(ENDING)

LEE MORGAN "MEMORIAL ALBUM"

CHARCOAL BLUES

WALTER DUNSTON

CHASING THE BIRD

Charlie Parker

BRIDGE (IMPROVISE)

D.C. AL FINE

(Bossa) CHEGA DE SAUDADE (NO MORE BLUES) - J. J. Cale

Chord annotations include: E-, E-7/D, F#7/C#, F#7b9, (B7) F#-7b5, B7b9, E-, (B7) F#-7b5, B7b9, E-, E-7/D, (B7) F#7/C#, F#7, (B7) F#-7, E-, (B7) F#-7b5, B7b9, B7(+), E-, E-7/D, F#7/C#, F#7, F#7, F#-7b5, B7b9 (B7+), E- (B7), E7b9, A-, A-7/G, B7b9/F#, E-, E-7/D, C#-7b5, F#-7b5, B7b9, E-, B7, EΔ7, C#7b9, F#-7, E-, F#7, B7, E0, EΔ7, G#-7, G0, F#-7.

CHEGA PG. 2

A. G. JOBIN - "THE COMPOSER OF DESHINADO PLAYS"
G. BURTON - "ALONE AT LAST".

[BALLAD]

CHELSEA BRIDGE

• BILL STRAYHORN

(FAST)

CHEROKEE

BOY NOBLE

Chord progressions and notes visible in the score include:

- Staff 1: CΔ, G+7, G-7, C7, FΔ
- Staff 2: FΔ, Bb7, C, E-7
- Staff 3: D7, D-7, E-7bs, A,7, D7, G+7
- Staff 4: D-7, G7, CΔ, D#-7, G#7
- Staff 5: C#Δ, C#-7, F#7
- Staff 6: BA, B-7, E7, AΔ
- Staff 7: A-7, D7, D-7, G+7
- Staff 8: CΔ, G+7, C7, FΔ
- Staff 9: FΔ, Bb7, C, E-7
- Staff 10: D7, D-7, G7, C

CLIFFORD BROWN - "BROWN EYES"

FINE

(BRIGHT)

CHICKEN FEATHERS

- STEVE KHUN

Staff 5: Chords: B-7b5, E7b9, A-, C7, F#7, B-7b5, E7. Includes a double bar line.

STEVE KHUN - "CHICKEN FEATHERS"

(FAST)

CHIPPY

COQUETTE COLEMAN

(INTRO)

DIFFERENT HORN EACH X

G

G⁰ A-7 B-7 A-7 F7 E7 A-7b5 D7

G7 C7 C# G^{7/9} E7 A-7 D7

2. A-7 D7

A7 D7

G⁰ A-7 B-7 A-7 F7 E7 A-7b5 D7

G C7 C# G^{7/9} E7 A-7 D (5)

FINE

(SLOW)

COME SUNDAY

JOHN ELLINGTON

FINE

(C-)

2

C-

G^bmaj7

F#7

F7

B^b7

E^b7

A^b7

F7

B^b7

E^b7

A^b7

G7

Ending

Gary Burton and Keith Jarrett

COMPULSION

-THREE DAYS

C PEDAL

NO RHYTHM

(DRUMS)

C7b5

C7b5

C7#9

(A)

G-7

C7

b A-7

D7

G-7

C7

F

C-7

F7

Bb

Bb-9

Eb7

A-7

D7

G-7

C7

2. G-7

C7

F

C-7

F7

Bb-7

Eb7

A-7

D7b5

G-7

C7b5

D.S.

Bb

A-7

D7

G-7

C7

F-7

TO CHORUS

CON ALMA

- DIZZY GILLESPIE

A [$\frac{12}{8}$ FEEL]

F#7 A#7 D#7 C#7 C7 (F#7 9#11) F#7 F#7 Bb7

Eb7 G7 C7 Bb7 A7 (Eb7 9#11) DA (G#7)

FINE

B

(Swing Time)

D7 b5 G7 b9 G#7 (b5) C#7

($\frac{12}{8}$ FEEL)

F#7 / G7 (G7 C7) G#7 (C#7) DC AL FINE C7

STAN GETZ - "SWEET RAIN"

CONCEPTION

- GEORGE SHEARING

A F-7 b5 Bb7 b9 EbΔ C#-7
BA BbA Bb-7 Eb7 Ab7 G7 C7 B9
Bb7 A7 G#-7 C#7 F#Δ BΔ F-7 Bb7
1. EbΔ (FINE) 2. EbΔ **B** G#-7 C#7 ALT.
F#Δ G#-7 Bb-7 Eb7 A-7 D7 G#-7 C#7
F#-7 B7
D.C. AL FINE

MILES DAVIS - "CONCEPTION"
BILL EVANS - "NEW JAZZ CONCEPTIONS"

CONFERENCE OF THE BIRDS - J. HOLLAND

OPEN BASS SOLO (NO TIME)
E. (ABOL.)

[SLIDE INTO]

1. 2. FINE

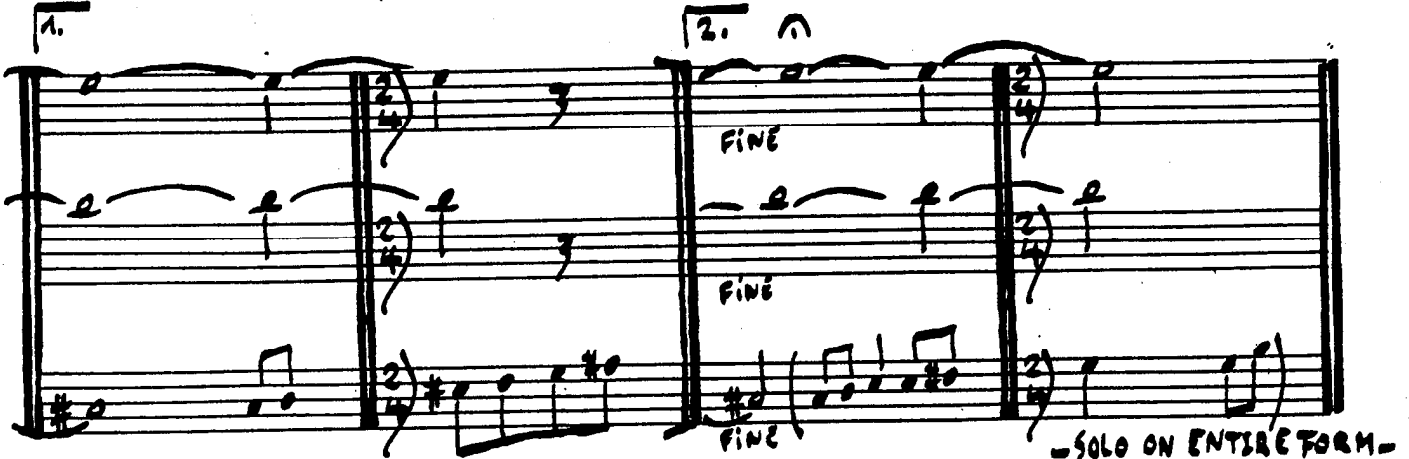

-SOLO ON ENTIRE FORM-

(TOP)

CONFIRMATION

CHARLIE PARKER

C. PARKER - "NOW'S THE TIME"

CONTEMPLATION

MCGOY TYNER

D - (AEOL.)

Bb 9?

A 7 (ALT.)

(BALLAD)

CORAL

- KEITH JARRETT

(FINE)

D7 G7 E/C CA B-7b5 E7b9

A-7 D7 C#A G#A/B# A#-7 C#A/G#

Ab m Ab7 sus4 G-7(9) (E-7b5 A7)

GARY BURTON "NEW QUARTET"

(FAST)

COSGENIALITY

DAVIDE CASIMIR

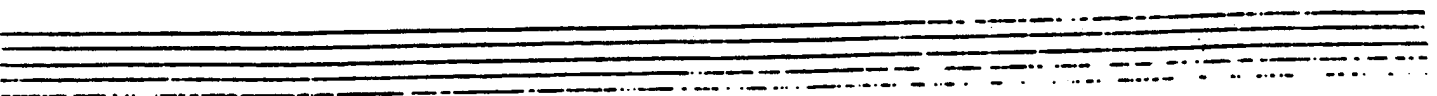
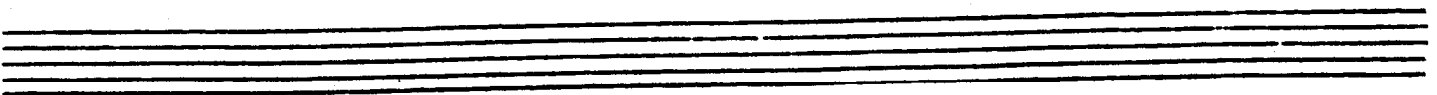
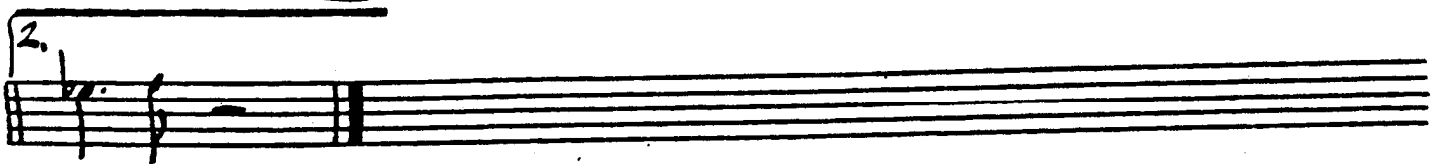
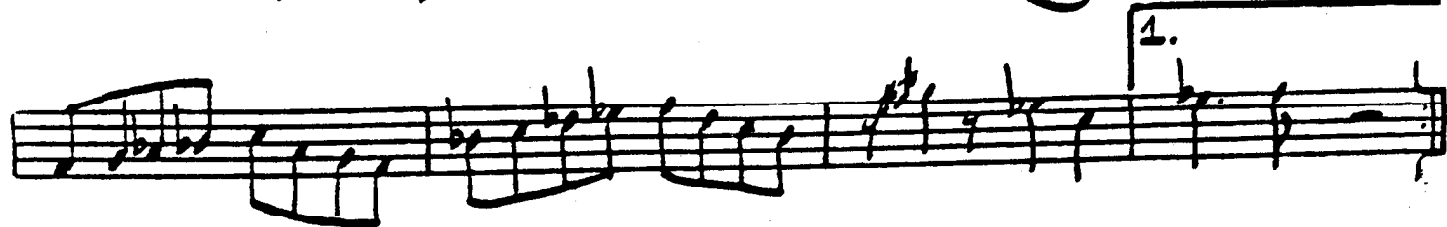
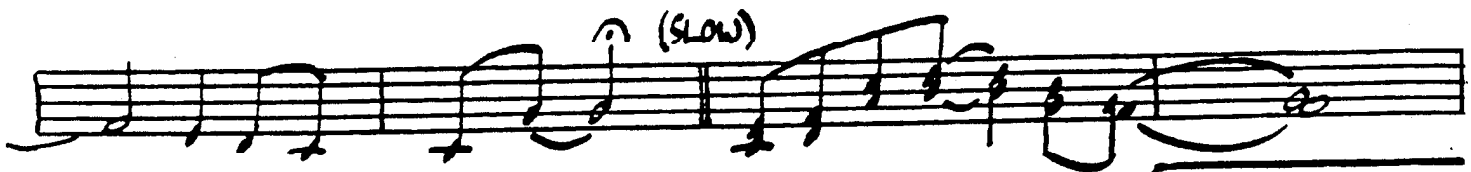
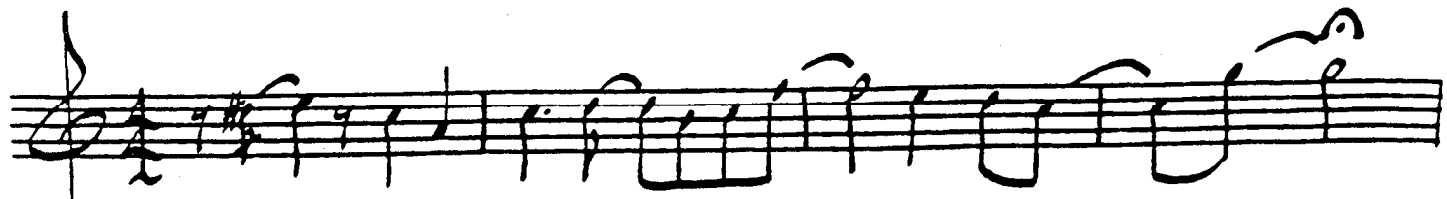

COSMIC RAYS

51005

CHERYL

CHARLIE PARKER

(FAST)

COTTON TAIL

- Duke Ellington

DUKE - "THE GOLDEN DUKE"

(SALVO)

COULD IT BE YOU

Joe Raposo

CΔ7 D-7 G7 CΔ7 A-7 Ab-7 G7 C7

FΔ7 G-7 C7 FΔ7 A-7 D7

1. G MAJ 7 B7 b9 E-7 A7 B-7 b5 E7 b9

A- A-7 D7 G7 D9 | D-7 G7

2. CΔ7 E7 FΔ7 D7 A7 F-7 Bb7

CΔ7 D9 D-7 G7 C6 (D-7 G7)

FINE

COUNT DOWN

JOHN COLTRANE

COLTRANE - "GIANT STEPS"

CRESCENT

• JIMI COLTRANE

RUBATO: A7sus2

ALLEGRO F#7 b5 B7 E-7 A7sus2(b9) A7 D-7

C7sus2 C7 F-7 B+7 E7sus2(b9)

F#-7 b5 B7 E-7 A7sus2 b9 A7 D-7

C7sus2 b9 C7 F-7 B+7 E-7 b5 A7sus2 b9 D-7

(DOUBLE TIME) [SOLOS]

F#-7 b5 B+7 E-7 A7sus2 b9 D-7

COLTRANE - "HIS GREATEST YEARS - VOL. 3"

CRYSTAL SILENCE

- CHUCK CORREA

(BALLAD)

Chord notations above the staves include: F#-, G#11, C#-7, C#, B-, F#-D E7sus2 F#7b9 B-, C#11, E-, F#7#9, E-, F#7#9, G#, A7sus2, B-, E, B-, C, G-7, D, A-7, C#7b13, F#sus F#7, B-7, F#-, G#11, C#-7, C#, B-, C#-D E7sus2 F#7b9 B-, C#, C#-D E7sus2 F#7b9 B-, and ENDING G# B-.

CHUCK CORREA - "RETURN TO FOREVER"
GARY BURTON - "CRYSTAL SILENCE"

DAAHOUD

CLIFFORD BROWN

$\text{♩} = 125$

"MAX ROACH + CLIFFORD BROWN"

DANCING ON THE CEILING

— 10 measures / 19 bars

DANCE OF THE INFIDELS

[INTRO]

• BILL EVANS •

DARN THAT DREAM

Van Heusen

A6 / C-7 F7 B-7 C#7 F# F# / E B7 / D# D-6 C#-7b5 F#7
 B-7 G7 C#-7 F7/C B-7 E7 C#-7 F#7 B-7 E7
 (A7 D7 G7 C7)
 B-7 E7 A6 / / C7 F6 D-7 / G-7 C7
 A-7 3 D7b9 G-7 C7 F6 D-7 (A-6) B-7 C#7
 B-7 E7 F7 E7 A / C-7 F7 B-7 C#7
 F# F# / E B7 / D# D-6 C#-7b5 F#7 B-7 G7 C#-7 F7/C
 B-7 E7 A6

BILL EVANS / JIM HALL

"UNDERCURRENT"

(LATIN)

DAYS & NIGHTS WAITING

- K. JARRETT

A

D-7 G7(b9) CΔ B7

G#-7 C#-7 F#-7 B7 EΔ FINE

B

D-7 G7 F-7 Bb7

D-7 G7 E-7 A7 Eb-7 Ab7

(A A B)

[LATIN]

DAY WAVES

-CHUCK COREA

STAN GETZ - "CAPTAIN MARVEL"

DEARLY BELOVED

- NEWMAN/HEALEY

[INTRO] (Bs/pms)

(ADP TIANO)

E-7/A

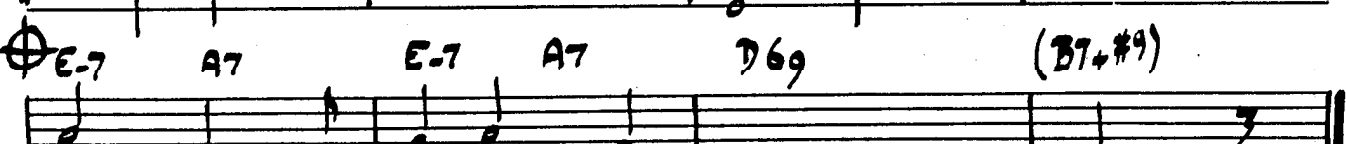
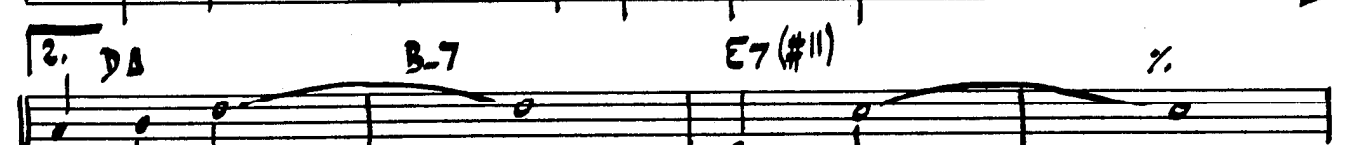
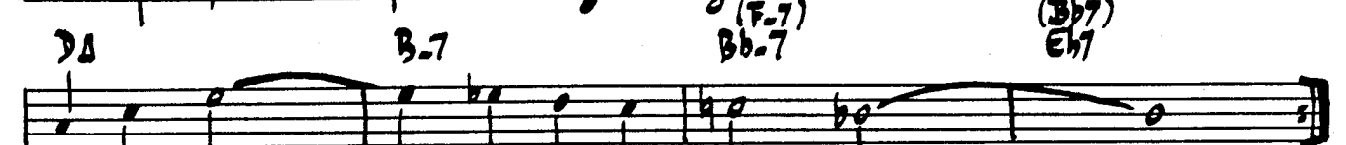
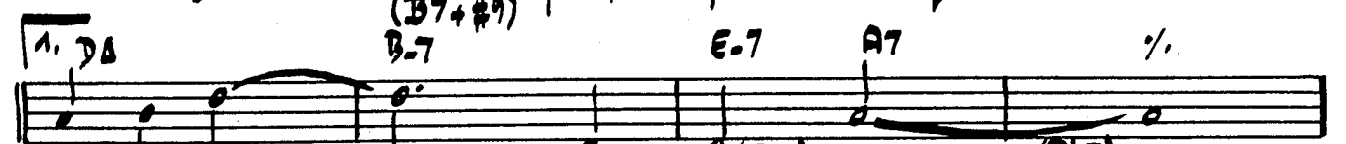
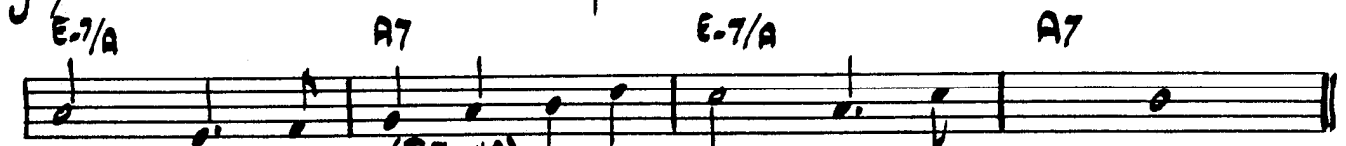
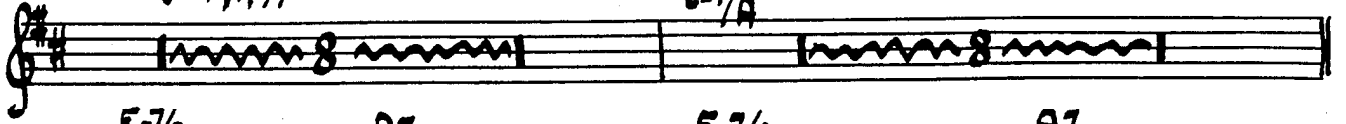

FOR ENDING ONLY

DEAR OLD STOCKHOLM

VARSELAND

MILES DAVIS - "MILES SMILES" Vol. 2

DELORES

- WAYNE SHORTER

(FAST SWINGS)

E-7 G#7 F#7b9 FΔ B-7 E7

G-7 C7 B-7b5 E7#9 EbΔ %

E-7 G#7 F#7b9 FΔ B-7 E7

G-7 C7 B-7b5 E7#9 EbΔ %

D7sust B-7 E7 A-7 B-7 E7

F#-7b5 B7 D7 C#-7b5 F#7 FΔ

B-7 E7 G-7 C7 B-7b5 E7 EbΔ %

E-7 G#7 F#7 FΔ B-7 E7

G-7 C7 B-7b5 E7#9 EbΔ EbΔ

MILES DAVIS - MILES SMILES

DELUGE

WAYNE SHORTER

(INTRO) (RUBATO)

(F7) A TEMPO (F#D#)

WAYNE SHORTER "JU JU"

(LATIN) **DE POIS DO AMOR O VAZIO** - WALTER SMOOTER

(INTRO) RUBATO! -----
F#7#9 B7#9 Bb(#11 #5) A7b5 G#7b5

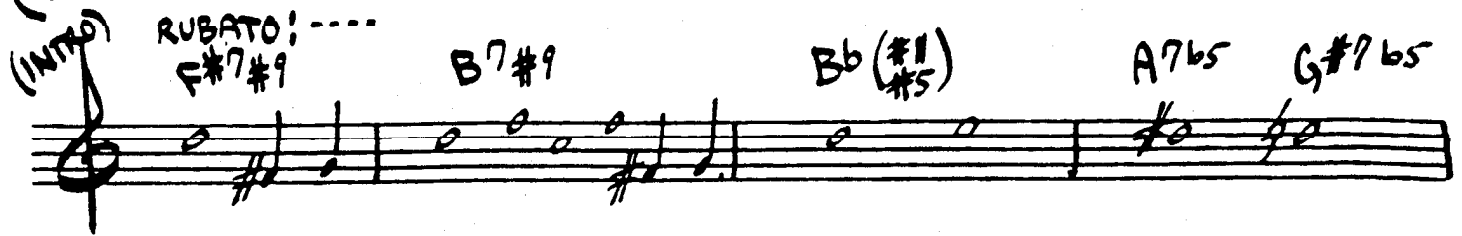

ATEMPO

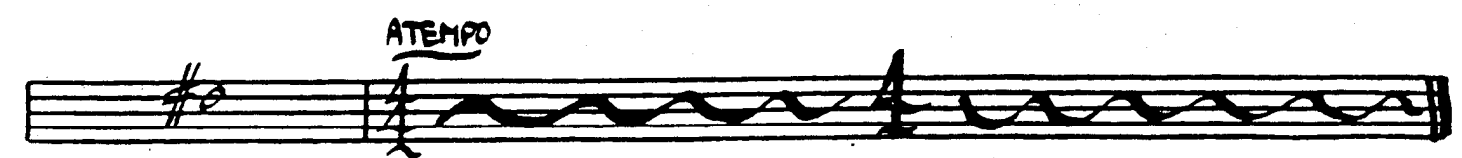

F#Δ#11 E-7

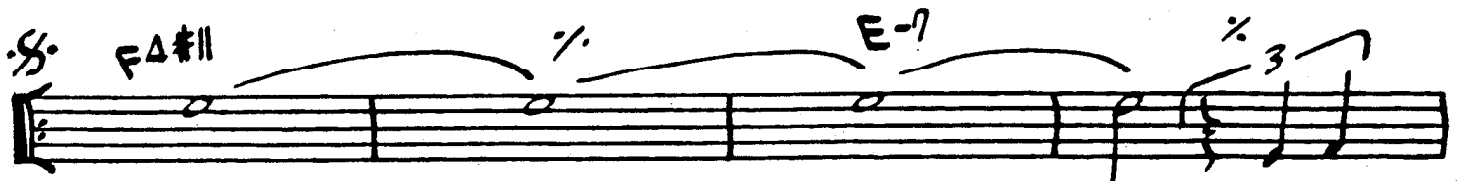

D-7 G7

F#Δ#11 C#Δ C7

F#Δ#11 E7#9

A-7 B7sus4

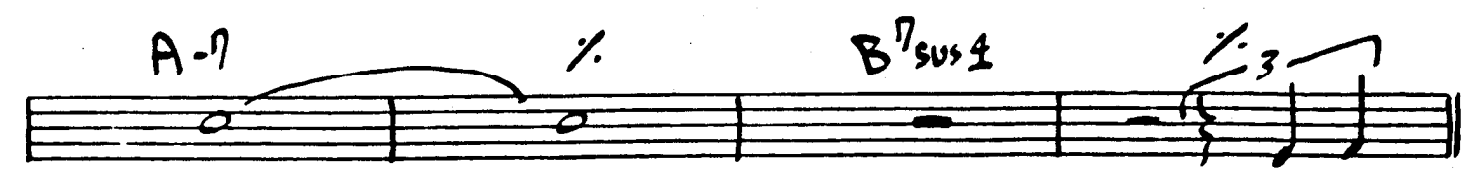

1. D-7 G7

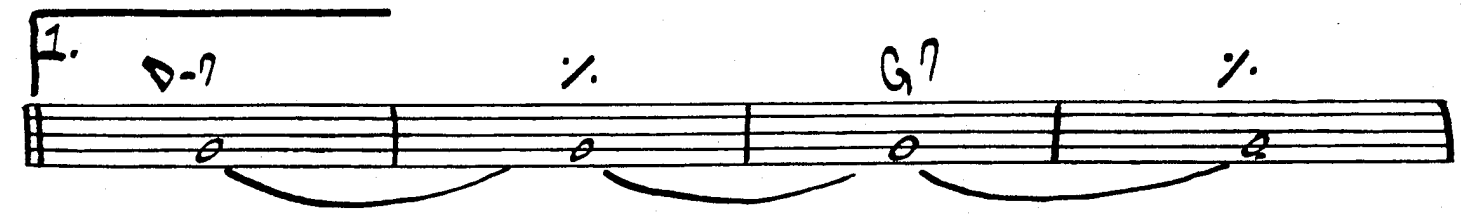

(DE POIS - Pg. 2)
C#-7 b5

F#7b9

F-7

2. F-7 G-7

A-7 B7 sust

E-7

C#-7 (acc?)

SOLO

D.S.

DESAFINADO

-JOBIM

(DESAFINADO Pg.2)

- 1) STAN GETZ - CHARLIE BIRD "DESAFINADO"
- 2) ANTONIO CARLOS JOBIM "GETZ GILBERTO"
- 3) THE COMPOSER OF DESAFINADO PLAYS"

(No. 104)

DESERT AIR

- Chick COREA

- Staff 1: $A\flat D/G$, $B\flat-A/G$, $A\flat D/G$, $G-$
- Staff 2: $G-$, $D\Delta$, $E\flat D$, $F\sharp 7(\sharp 9)$
- Staff 3: $G-7$, $G-7$, $A\Delta$
- Staff 4: $D-(\Delta)$, $A\Delta$, $B\flat\Delta$
- Staff 5: $F\sharp\Delta$, $B-7/F\sharp$, $F\sharp\Delta$, $G-/F\sharp$
- Staff 6: $B-/F\sharp$, $C\sharp\Delta$, $D\Delta/C\sharp$
- Staff 7: 1. $C-7(b9)$, $C-7(b9)$, $D7(b9)$; 2. $C-7(b9)$, $F7(b9)$
- Staff 8: $B\flat 7(b9)$, $E\flat 7(b9)$, $G\sharp 7(b9)$, $B-7$, $D-(\Delta)$, $F\Delta$
- Staff 9: $F\sharp-$, $A-$, $C-6$, $E\flat 7(b9)$, $E-$, $C\sharp 7(b9)$
- Staff 10: $C\Delta\sharp$, $C-7$, $G-$
- Staff 11: $G\Delta$

(MED. SLOW)

DECISION

- S. ROLLINS

(♩ = 180) **DEWEY SQUARE** G. PANNER

Chords: $F\Delta$, $Bb-$, $E\flat 7$, $(F7 \quad E\flat 7)$, $D7$, $G7$, $C7$, $(A-$, $C7)$, $F\Delta$, $A-$, $D7$, $(G-$, $G-$, $F\sharp 7)$, $C7$.

Chords: $F\Delta$, $C-$, $(F7)$, $F7\sharp$, $B\flat\Delta$, $E\flat 7$, $(A\flat-)$, $F\Delta$, D_9 (pure minor), $G7$, $\%$.

Chords: $G-$, $C7$, $F\Delta$, $Bb-$, $E\flat 7$, $(F7 \quad E\flat 7)$, $A-$, $D7$, $G7$, $(G-$, $C7)$, $C7$, $F\Delta$, $D7$, $G7$, $C7$, $(A-$, $D7$, $G-$, $F\sharp 7)$.

PLAY CODA ON LAST CHORUS

Chords: $G-$, $C7$, $F\Delta$.

(POP)

DEXTERITY

-LARRY PARKER

Chords and notation details:

- Staff 1: C, D-7, G7b9, C, A7, D-7, G7
- Staff 2: C, C7, F, Bb7, 1. E-7, Eb7, D-7, G7
- Staff 3: 2. D-7, G7ALT., C, B-7, E7, B-7, E7
- Staff 4: E-7, A7, A-7, D7
- Staff 5: D-7, G7, C, D-7, G7b9
- Staff 6: C, A7, D-7, G7, C, C7, F, Bb7
- Staff 7: D-7, G7ALT., C, FINE

(SALAD)

DJANGO

John Lewis

MJQ - "THE MODERN JAZZ QUARTET"

DOLPHIN DANCE

- HERBIE HANCOCK

[MED. JAZZ] FΔ C-7 FΔ E-7b5 A7

D-7 Bb7 D-7 B-7 E7

AΔ Bb-7 Eb7 G-7 C7

D-7 D-7/C B-7 E7

AΔ A7sus4 B/A A7sus4

Gsus4 A/G G7sus4 F#-7 B7

F7 B-7 E7 C#-7 F#7 E-7

D#-7 G#7 C#-7 B-7/C 2

C-7 C7(b9) C7sus4(b9) E-7b5 A7b9

DONNA LEE

—Lester Young

(UP)

"CHARLIE PARKER MEMORIAL - VOL. 2"
"10TH MEMORIAL CONCERT"

DON'T BLAME ME

FIELDS / McHUGH

Staff 1: D6/G7C7 F#7 B7 E7 A7 D6 B7

Staff 2: E7(b9) A7 F#7b5 B7 1 E7 A7 D6/E7 A7

Staff 3: 2 E7 A7 D6/A7 D7 G F#7

Staff 4: B7 E7 (G7 F#7 B7) (F#7b5 B7)

Staff 5: E7 Bb7 A7 E7(b9) A7 F#7b5 B7

Staff 6: E7 A7 D6

(SWING)

DON'T GET AROUND MUCH ANYMORE

DUKE ELLINGTON

DA E-7 F#7 F#-7

B7

B7 B-7 E7 A7

(A7) 2 D (D7) G

G- F#-7 D D7 D+7 E7

G#-7b5 C#7b9 F#-7 (F#) E7b9 (E-7 A7) A7 DA E-7 F#7 F#-7

B7 B-7 E7

A7 D

DUKE - "70TH BIRTHDAY"

(F#D) **EASY LIVING** - ROOM/RANGER

CLIFFORD BROWN - "BROWNIE EYES"
 BELL EVANS - "NEW JAZZ CONCEPTIONS"

(SALAD)

EASY TO LOVE

- Cole Porter

System 1:

- Staff 1: Chords E-7, A-7 (with $(F\#-7b5 \ B7)$ above), E-7, A7.
- Staff 2: Chords D Δ , G Δ , F $\#$ -7, 1. G7 (with $(F\#-7b5 \ B7b9)$ above).
- Staff 3: Chords E-7, A7, D Δ , B-7.
- Staff 4: Chords E-7, A7, F $\#$ -7, B7.

System 2:

- Staff 5: Chords 2. B7, E-7, G-6, D Δ .
- Staff 6: Chords F $\#$ 7, F Δ , (G6 E7) E-7, A7, D6, FINE.

BILLY HOLIDAY - VOL. ONE + TWO

E-CARDON

• HORACE SILVER

Staff 1: Eb, Ab7, Eb

Staff 2: A7, Ab, 1. A-7, D7, G#7, C#7

Staff 3: F#7, F-7, Bb7, 2. G-7, C7, F-7, Bb7, Eb

Staff 4: Bb-7, Eb7, Ab7, C7, F-1, FINE

Staff 5: C#-7, F#7(9), B-7, F-7, Bb7, D.C. AL FINE

(slow)

ECCLESIASTICS

CHARLES MINGUS

A

Chords: G7, A-7, B-7, C7, C#7, F#7, B-7, E+7, C7, Eb7, F#7, A7#9

B GOSPEL

Chords: D7, G7, C7, F7, Bb7, Eb7, A-7b5, D7 alt, G7

"CHARLES MINGUS + FRIENDS IN CONCERT"

(ROCK)

EIGHTY-ONE

MILES DAVIS
RON CARTER

A

B

MILES DAVIS - "ESP."

EIDERDOWN

- STEVE SWALLOW

[Swing]

(EIDERDOWN Pt. 2)

GARY BURTON / STEVE GRAPPELLI - "PARIS ENCOUNTER"

(LATIN)

EL GAUCHO

WAYNE SHORTER

WAYNE SHORTER - "ADAMS APPLE"

ELIZETE

- CLARE FISHER

(BOSSA)

2.

2.

ELSA

-EARL ZINDERS

[MED. JAZZ WALTZ]

EMILY

LITTLE SUNFLOWER

FRÉDÉRIC HUBER

DASS PATTERN.

EPISTROPHY

-MONK

(BOP)

D#7 E7

F7 F#7

F7 F#7

D#7 E7

G#7

C#7

F7 F#7

D#7 E7

D#7 E7

A#7#11

RITARD

MONK - "THE THOLONIUS MONK SEPTET"

EQUINOX

- JOHN COLTRANE

"COLTRANE'S SOUND"

(LATIN)

EQUIPOISE

- STANLEY COWELL

Three empty musical staves at the bottom of the page.

(PAST
GUITAR)

E.S.P.

-MILES DAVIS

Chords: $F\sharp 7$ ALT., $G\Delta 7$

Chords: $F\sharp 7$ ALT., $F\Delta 7$

Chords: $G\Delta 7$ ALT., $F\sharp 7 \#11$, $F\sharp 7 \#9$, $G\Delta 7$, $F\sharp 7$

1.

Chords: $E\Delta 7$, $A7$, $A\Delta 7$, $G\sharp 7$

2.

Chords: $E\flat 7 \#11$, $D7$, $E\flat 7$, $A\flat 7$, $G7$

MILES DAVIS - "E.S.P."

ERONEI

T. MONK

Chord progression: A Δ B-7 C#-7 C7(a) C-7 F7 B-7 D-7 G7 B-7 E+7 A6 B-7 E+7 A Δ E-7 A7 D Δ D-7 G7 C#-7 C7 F6 E7

(BALLAD)

EMBRACEABLE YOU

-G. GERSHWIN

[INTRO.] G6 / A-7 B-6 C-7 D7(b9) GΔ E7(#9) A-7 D7

[HEAD] G6 Bb7 A- A-(Δ) A-7 / D7 E7(b9)

A-7 C-7 F7 GΔ A-7 G6 / F#-7(b5) B7(b9)

E- E-(Δ) E-7 / C#-7(b5) F#7 B- F#7 B-7 / E-7 F-7

F#-7 B7(b9) E-7 A7 D7 E7(b9) A-7 D7

G6 Bb7 A- A-(Δ) A-7 / D7 E7(b9)

A-7 C-7 F7 GΔ / E-7 Eb7 D-7 G7

CΔ F#-7(b5) B7(b9) E- / E-(Δ) E-7 C#-7(b5) C-(Δ) ⊕

G6 / A-7 B-7 C-7 D7 G6 E7(#9) A-7 D7

⊕ GΔ / A-7 B-7 C-7 D7 GΔ9 ♩ %

EVERYTHING HAPPENS TO ME

- BEN ADAMS/
HATT DENNIS

(BRIGHT)

EVERYTHING I LOVE

(FAST
BLUES)

EXERCISE #3

-PAT METHANY

INTERLUDE

(USE AS INTRO. & ENDING)

(ENG) - PAT METHANY - "BRIGHT SIZE LIFE" **FINE**
RETIRED: (MISSOURI UNCOMPROMISED)

EYE OF THE HURRICANE

H. MANLOCK

G-9 C13 F-7 Bb13 EbΔ7 C#Δ7 b5

F#Δ7 #11 C-7 G-

2 C#7 D7 Eb7 D7

G-7 2 3 3 G-7

G-BLUES FOR SOLOING

(MED.)

FABLES OF FAUBUS

- CHARLES MINCUS

[INTRO] C-7 Eb7(#11)

CONTINUE INTO MELODY AT [A]

[A] C-7 Eb7 #11

[B] A-7b5 D+7 G-(b) Eb7 #11

1. D+7 (#9) C7 #11 Bb7 A+7

(SOLO CHANGES)

(REPEAT TO [A])

2. D+7 (#9)

A7 Bb7 B7 C7 C#7

Eb7 E7 F7 F#7 G7

G-(b)

(FABLES Pt. 2)

C C-(A) Ab-(A)

C-(A) Ab-(A)

E₉(#9)(b9) A₉(b9) D⁷b5 G⁷(#9)

C⁹#11 F⁹#11

D C-7 Eb7#11

E A-7b5 D-7 G-(A) Eb7#11 D⁷(#9)

G-(A)

CHARLES MINCUS - "BETTER GET IT IN YOUR SOUL"

(BALLAD)

FALL

- WALTER SHERES

MILES DAVIS - "NEFERTITI"

FAIRYLAND

(BALLAD)

FALLING GRACE

- STEVE SWALLOW

BILL EVANS - "INTUITION" GARY BURTON / CHICK COREA - "CRYSTAL SILENCE"

(UP) FASCINATING RHYTHM G. G. FASHWIN

$\text{♩} = 108$

FIVE BROTHERS

G. MULLIGAN

STAN GETZ - NEW JAZZ # NJLP 102.

(M8)

FIVE SPOT AFTER DARK

A. GOLSON

FALLING IN LOVE WITH LOVE

ROOSES / HEART

FEE-FI-FO-FUM

- WAYNE SHORTER

WAYNE SHORTER - "SPEAK NO EVIL"

FEELINGS and THINGS

-misc. 8/16/64

(1=60)

GARY BURTON - "LOFTY FAKE ANAGRAM"

502 BLUES

—WAYNE SHORTER

(INTRO)

B-7 Eb A C#-7 b5 F#7 #9

B-7 Eb A C#-7 b5 F#7 #9

D-9 G7 (b9) CA Bb-7 Eb7(b9)

1.

G#-7 b5 C#7 b9 F# A // // F#7

2.

G#-7 b5 C#7 b9 F#-7 /

500 MILES HIGH

- CHICK COREA

[SAMBA] \sharp

To END
D.S. AL \sharp

[3x - 3RD X RUBATO - END ON FINE]

CHICK COREA - "LIGHT AS A FEATHER"
STAN GETZ - "CAPTAIN MARVEL"

FOOTPRINTS

W. SHORTER

MILES DAVIS - "MILES SMILES"
W. SHORTER - "ADAM'S APPLE"

(MELODY)
(LATIN)

FOREST FLOWER

- Charles Lloyd

Chord voicings and markings include: $B\Delta$, $A\Delta$, $D\Delta$, $C\Delta$, $E\flat-7$, $E-7\flat 5$, $A7\flat 9$, $D\Delta$, $D-7$, $C\sharp 7$, $C\Delta$, $F\Delta$, $D7$, $C7(13)$, $B\flat 7(13)$, $A\flat 7$, $B-7$, $D-7$, $F-7$, $D\flat 9$, and TR .

"FOREST FLOWER - CHARLES LLOYD AT MONTEREY" (A B)

FOR HEAVEN'S SAKE

Meyer
Bretton &
Edward

A-7^{b5} D7^{ba} Gmaj7 G[#]07 A-7^{b5} D7^{ba} Gmaj7 G7

C-7 B-7 B^b07 A-7 D7 G6

A-7 D7 G6 F-7 A^b-6 E^bma7 E07

(B^b7^{b9}) F-7 A^b6 E^bma7 (G-7 G- Eb9 G-[#]5 G-7 C7) G-6 G-7

C-7 A-7 D7 A-7^{b5} D7^{ba} Gmaj7 G[#]07

A-7^{b5} D7^{ba} Gmaj7 G7 C-7 B-7 B^b07

A-7 D7 G6

BILL EVANS "TRIO 64"

FORTUNE SMILES

• K. JARRETT

ROCK

A G7sus4 G7sus4

C₄ B_bΔ E7

A-7 D7 (E-7 F₀ 7/F#) G A

B

B (1/2 TIME FEEL)

B F#7 AΔ G#-7

B F#7 E B

F# G₀ G#-7 F#-7 EA

AΔ F#7/A# B7sus4 B

"GARY BURTON • KEITH JARRETT"

FOUR

MILES DAVIS

(G) 

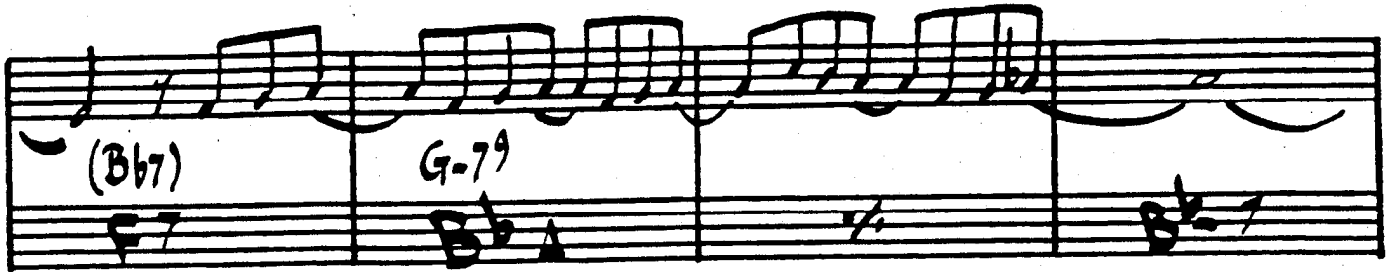

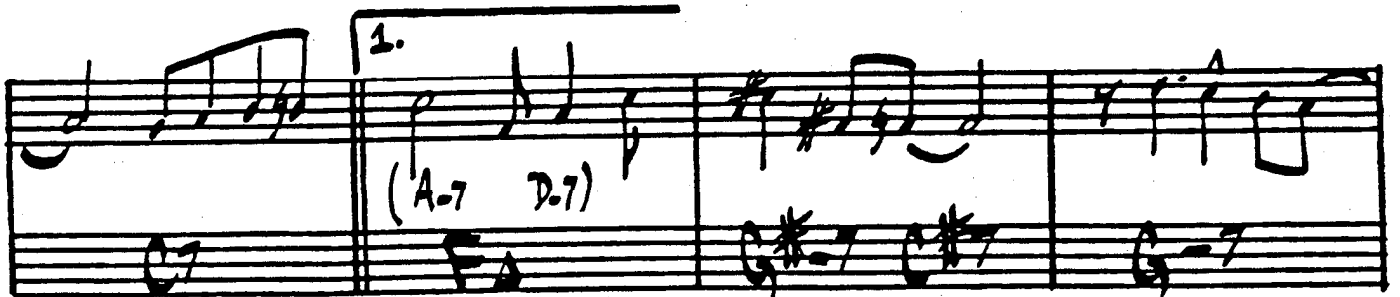

1. 

2. 

D.S

MILES DAVIS - "FOUR + MORE"

UP
(BASS IN Eb)

FOUR ON SIX

- WES MONTGOMERY

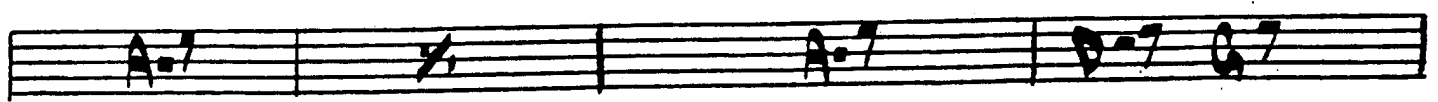
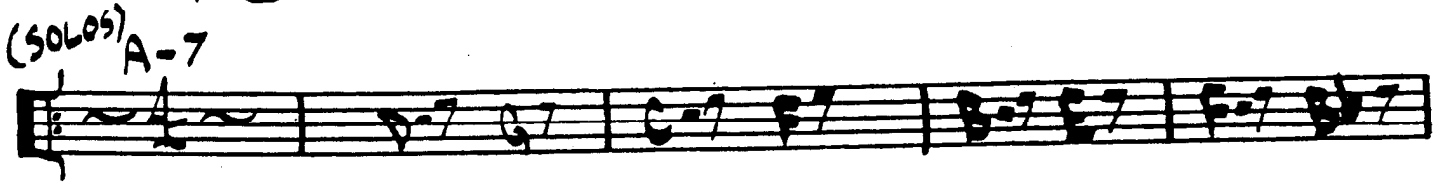
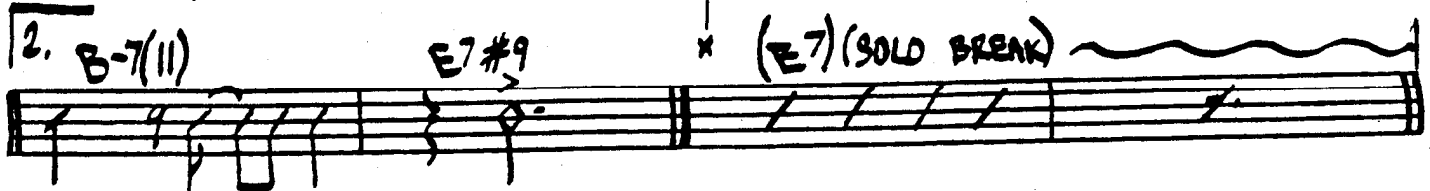
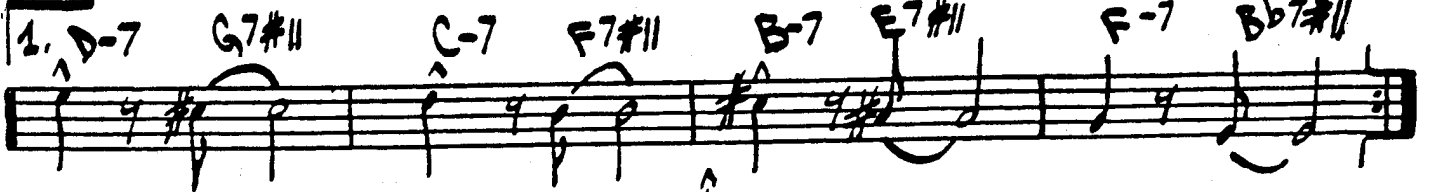
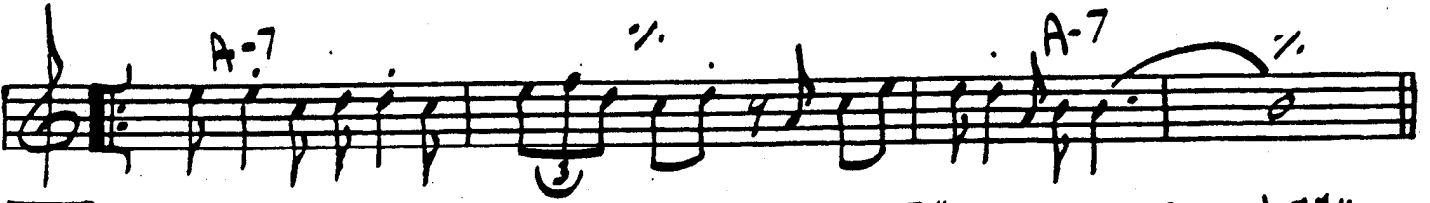
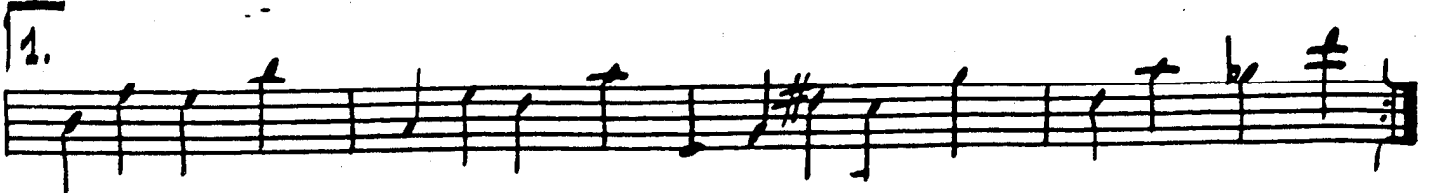
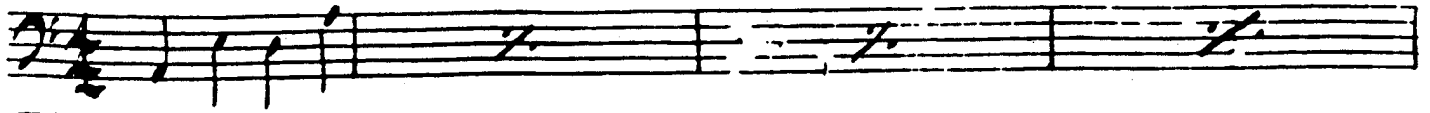

WES MONTGOMERY "DOWN HERE ON THE GROUND"

FOUR WINDS

DAVE HOLLAND

(BRIGHT
JAZZ 8TH)

DAVE HOLLAND - "CONFERENCE OF THE BIRDS"

(MED.
SLOW)

FREDDIE THE FREELoader

MILES

MILES "KIND OF BLUE"

FREEDOM JAZZ DANCE

- EDDIE HARRIS

(C7)

PLAY TIME

MILES DAVIS - "MILES SMILES"

MIROSLAV VITOUS - "INFINITE SEARCH"

EDDIE HARRIS - "FREEDOM JAZZ DANCE"

FULL HOUSE

WES MONTGOMERY

[INTRO] G-7 G-7 C/G G-7

1. C7 2. G-7 C7 G-7 C7

G-7 C7 Eb7 D7 G-7 C7 G-7

C7 G-7 C7 Eb7 D7 G7

C7 F7 Bb7 Eb7 Ab7 C#7

A-7 D7 G-7 C7 G-7 C7

G-7 C7 Eb7 D7 G-7 C7

G-7 C7 G-7 C7 Eb7 D7 G-7

"WES MONTGOMERY"

GARY'S WALTZ

— Gary Mc FARRAN

B-7

A-7

B-7 C#-7 B-7

B-7 Bb7

A7 G#-7

Gb F#A

F7(b9) E7(#11) F7

D#(11)

FINE

GEMINI

- JIMMY HEATH

(FAST 3)

F Eb F Eb

(F PEDAL)

F Eb F Eb F-9

Bb7 F-9 Bb7 F Eb

F A+7 D7#9 G7b9

C+7 D7#9 C7#9 F Eb F Eb

F PEDAL

CANNIBAL ADDERLY - "IN NEW YORK"

(LATIN)

GENERAL MOTO'S WELL Laid PLAN

STEVE
MULLINS

GARY BURTON - "DUSTER"

(Bossa)

GENTLE RAIN

- Louis BONFI

GEORGIA

Staff 1: G4, B7, E-7, A-7

Staff 2: G4, E-7, A-7, D7b9, B7, E7b9, A-7, D7

Staff 3: A-7, D7b9, G6, B7b9, E-7, A-7

Staff 4: E-7, C7, E-7, A-7, E-7, A7, E-7, A-7

Staff 5: E-7, F#7, B-7, E7b9, A-7, D7b9

Articulations: *U*, *FINE*, *2*

D.C. AL
2ND ENDING

GIANT STEPS

Coltrane

(FAST)

C#Δ E7 AΔ C7 FΔ B-7 E7

AΔ C7 FΔ G#7 C#Δ G-7 C7

FΔ B-7 E7 AΔ D#-7 G#7

C#Δ G-7 C7 FΔ D#-7 G#7

(Guitar)

GLORIA'S STEP

— Scott LaFaro

4/4

G A B C B A G

G A F# E D E A D7#9

G F# E D C B A

G F# E D G B7b5

F# E D C B A G

F# A G F# E A7#9

G F# E D

D F# E D

BILL EVANS - "SUNDAY AT THE VILLAGE VANGUARD"
LARRY CORYELL - "SPACES"

GOD BLESS THE CHILD

BILLY HOLIDAY
ARTIST: ARTHUR WEIZOG

(FΔ E♭Δ % C7#9 F7 C-7#9 F7)
 FΔ F7 B♭6 / FΔ F7 B♭6 / C-7 F7 C-7 F7

B♭Δ B♭- A-7 D7b9 G-7 C7

F6 2. (G-7 C7) 2. E-7b5 A7b9 D- D-Δ

D-7 D-Δ (A A-Δ Δ-7 A-6) E-7b5 A7b9 D- D-Δ

D-7 D-Δ (A-7 D7 G-7b5 C7 (FΔ C-7) FΔ F7 B♭6 /

FΔ C-7 B♭Δ C-7 F7 C-7 F7 B♭Δ

B♭- A-7 D7b9 G-7 C7 F6 (G-7 C7)

SONNY ROLLINS - THE BRIDGE

(ROCK BALLAD)
BASS

GOLDEN LADY

STEVIE WONDER

STEVIE WONDER "INNER VOICES"

GOOD BAIT

- DIZZY GILLESPIE

C A-7 D-7 C7 C D-7 G7
C C7 F Bb7 E-7 Eb7 D-7 C#7 C (F7)
F A-7 D-7 G-7 F#7 F G-7 C7
F F7 Bb Eb7 A-7 Ab7 G-7 F#7 F G7
C A-7 D-7 C#7 C D-7 G7
C C7 F Ab7 E-7 Eb7 D-7 C#7 C

(SLOW BLUES) GOODBYE PORK PIE HAT - C. MINGUS

G7(#9) Eb7 AbΔ Db7 F7(#9) Eb7 F7 G7
 C-7 Eb7 A-7 D7(#9) E7 A7 Eb7 AbΔ
 Db7 C7 D7 F7 G7(#9) Eb7 AbΔ Db7

A

A single staff in bass clef containing a whole note chord, likely representing a transition or a specific harmonic point.

F7(#9) Db7 GbΔ B7 F7(#9) Db7 Eb7 F7
 Bb-7 Db7 G-7 C7(#9) D7 G7
 B7 Bb7 C7 Eb7 F7(#9) Db7 GbΔ B7

(BLOWING)

F-7	Bb-7	F-7	Bb-7	F-7	Bb-7	F-7	B7(#9)
Bb-7	Db7	C7(#9)	F-7	Bb7	F-7	Bb7	
D-7(b9)	G7(#9)	Db-7	Gb7	G-7	C7(#9)	F-7	Bb7

A series of three horizontal lines representing a chord progression. Each line contains a sequence of chords in a specific order, likely for a solo or a specific instrumental part. The chords are written in a shorthand notation.

GRAND CENTRAL

- JIM COLTRANE

Chord annotations above the staves:

- Staff 1: G- C-7 F7 Bb-7 Eb7
- Staff 2: Ab-7 Db7 G- Ab7 1. G-
- Staff 3: Ab7 2. G- G#7 C#7
- Staff 4: C#7
- Staff 5: C#7 C-7 F7 Bb-7 A-7 D7 G-
- Staff 6: C-7 F7 Bb-7 Eb7 Ab-7 Db7 G-
- Staff 7: Ab7 G- Ab7 G
- Staff 8: Ab7 G-

The word "FINE" is written at the end of the eighth staff.

(ON) GREEN DOLPHIN ST.

KAPER & WASHINGTON

A DΔ % D7 %
(E9) Eb9 (F#-7 B7)
E7/D Eb/D3 DΔ %

B 1. E-7 A7 (b9) DΔ %
G-7 C7 (b9) FΔ (E-7) A7

C 2. E-7 E-/B C#-7b5 F#7b9 B-7 B-/A G#-7b5 C#7
F#-7 B7 E-7 A7 DΔ (E-7 A7)

A - LATIN

B **C** - SWING

"SONNY ROLLINS ON IMPULSE"

BILL EVANS - "THE TOKYO CONCERTS"

GREEN MOUNTAINS

Steve Swallow

EVEN 3

Dma7 G7^a

D (A7sus)

(F7sus)

G (D7sus)

E7 (B-7)

A E7/G# A7/G D/F# G F#7 B- E7

A (omit chords in parenthesis during solo)

GARY BURTON - "COUNTRY ROADS"

GROOVIN' HIGH

- DIZZY GILLESPIE

~~BOP~~

(WHISPERING)

F B-7 E7 B-7 E7
F A-7 D7 A-7 D7
G7 G-7 C7 G-7 C7
F#7
G-7 C7 G-7 C7 G-7 Bb-7 Eb7
F#7
F#7
FINE

MILES DAVIS - "EARLY MILES"
CHARLIE PARKER - "ECHOES OF AN ERA"

HALF NELSON

MILES DAVIS

(MED. UP)

Chords: (DΔ) D7, E-7, A7, DΔ7, D-7 F#7, G-7, C7, (C7) G-7, C7, DΔ / E-7, A7, (DΔ) D7, C#-7, (F#7), C-7, (F7), BbΔ7, BbΔ7, B-7, E7, B-7 (E7b9), E7, E-7, A7, (F#-7) FΔ, B7(b9), BbΔ7, (EbΔ) Eb7(b5)

GROW YOUR OWN

-KEITH JARRE-

A [ROCK]

G B^b B⁷ G⁷ / / A⁷ D⁷ C⁷

G B⁷ E F⁷ (13) F⁷ (13)

E^b7 (13) B⁷ (#11) E⁷ G⁷ C⁷

F⁷ A C[#] E E G

FINE

SOLO ON **B**
THEN TO **C**

B

A⁷ D⁷

C

E^b B^b E^b F

GROW YOUR OWN - Pg. 2

PLAY MELODY AT **C** ONCE THEN IMPROVISE ON **C**
(AFTER SOLOS - D.C. AL FINE)

"GARY BURTON + KEITH JARRETT"

HANKERIN'

HANK MOBLEY

Chords and annotations:

- Staff 1: A-7, Ab7, G, B-7, Bb7, A-7, Ab7
- Staff 2: G-7, C7, B-7, Bb-7
- Staff 3: 2 D-7, 3 C#7, C, A-7, D7
- Staff 4: G, F#-7b5, B7, E-, B7, E-, E-7
- Staff 5: A-7, D7, B-7, Bb-7

Additional markings include a diamond symbol with a vertical line through it, and the instruction "D.S. AL CODA" at the end of the piece.

HASSAN'S DREAM

- BENNY GOLSON

HAVE YOU MET MISS JONES

ROGERS
HART

(MED)

MC COY TYNER - "RE-EVALUATION YEARS"

(BALLAD)

HEAVEN

DUKE ELLINGTON

HELLO, YOUNG LOVERS - RODOLPHS/HANNFESTLIN

LOVERS - P. 2

HENNIGER FLATS

-DAVID PRITCHARD

(MED.)
(ROOT)

GARY BURTON - "THROB"

HERE'S THAT RAINY DAY

- JIM VAN HEUSEN

STAN GETZ - "GETZ AU GO GO"

HERZOG

BOBBY HUTNERSON

[MED. UP]

G⁷ (mixe)

(6)

C* (DUR.)

D sus 4 // B⁷ sus 4 D sus 4 //

B⁷ sus 4 G = II

HERZOG - Pt. 2

(Solos)

BOBBY HUTCHERSON - "TOTAL ECLIPSE"

HEY THERE

ADLER & ROSS

F D-7 G-7 C7 F D-7 G-7 C7
D7 G-7 C7 Fma7 D-7 B-7 E7
A F#-7 B-7 E7 A F#-7 B-7 E7
A7 D7 G- Eb7 G- C7
F D-7 G-7 C7 F D-7 G-7 C7
D7 G-7 C7 C-7 F7 C-7 F7
Bbma7 B-7b5 E7 Fma7 A- A-7b5 D7
G-7 Bb7 Eb7 Fma7 Eb7 A-7b5 D7
G-7 C7 F (G-7 C7)
FINE

BILL EVANS - "CONVERSATIONS WITH MYSELF"

HOLD OUT YOUR HAND

- STEVE KUMN

HOME COOKIN'

WALTER SILVER

HOT HOUSE

- BIRD - DIZ

(SWING)

A-7b5 D7b5 G- G-

E-7b5 A7 ALT. D D

A-7b5 D7b5 G- G-

E-7b5 A7 D

D-7 G7 C C

Bb7b5b9 A7b5b9 C

FINE

(D.C. AL FINE)

HOUSE OF JADE

- WAYNE SHORTER

[SLOW SWING] INTRO: C⁷ sus2 / D⁷ sus4 / F[#]-7 / F D F ||

HOW DEEP IS THE OCEAN

- Line 1: D-7, Bb A A+7, D-7, B-7b5 E7
- Line 2: A-7 F#-7b5 B-7b5 E7, A-7 D7, G-7 C9
- Line 3: F# C#7, C-7 F7, Bb7 Gb-7, F-7 Bb7
- Line 4: Eb-7 Ab7, D-7b5 G7, C+7 F9, E-7b5 A+7
- Line 5: D-7, Bb-7b5 A+7, D-7, B-7b5 E7
- Line 6: A-7 F#-7b5, B-7b5 E7, A-7 D7, G-7 C9
- Line 7: C-7 Bb-7, A-7b5 D7, G-7, Bb-7 Eb7
- Line 8: F# C C#7, D-7 G7, G-7b5 C7, 1. F# E-7 A7
- Line 9: 2. Bb-7 Eb7, C#-7 F#7, F# C#7

The score features several triplet markings (indicated by a '3' over a group of notes) and various chord voicings. The piece concludes with a double bar line and repeat dots.

HOW HIGH THE MOON

-MORGAN LEWIS

(MED-UP)

CHARLIE PARKER - "PARKER"

(BOSSA)

HOW INSENSITIVE

• A.C. JOBIM

- Staff 1: E-9, D#07
- Staff 2: D-6, A7/C#
- Staff 3: CΔ, FΔ
- Staff 4: F#-7b5, B7b9, E-7, Eb13
- Staff 5: D-7, C#07
- Staff 6: CΔ, F#-7b5, B7, E-7, Eb7
- Staff 7: D-9, G7, C#-7, F#7b9
- Staff 8: CΔ, B7, E-7

HOW MY HEART SINGS

- Earl LINDSAY

I CAN'T GET STARTED

VERSION DUKE

(WITH YOU)

Handwritten musical score for "I CAN'T GET STARTED" (VERSION DUKE) with guitar chords and melodic lines.

Chords: DΔ, B-7, E-7, A7, F#7, B-7b5, (C#-7 F#7 C-7 F7), E7(b9#11) A7sus4, (B-7 E7 Bb-7 Eb7), DΔ, B-7, E-7(b9), A7(b9), F#7, B7, 2. E9, A7sus4, D6, (C7#11), DΔ, F#-7, B7, EΔ, AΔ, EΔ, E-7, A7, E-7, A7, F#-7, B7, E7, A7sus4, DΔ, B-7, E-7, A7, F#7, B-7b5, (C#-7 F#7 C-7 F7), E7(b9#11) A7, (B-7 E7 Bb-7 Eb7), DΔ, B7b9, E-7, A7, D6, (E-7 A7).

Melodic Lines: The score consists of several staves of music. The first staff is in treble clef with a key signature of one sharp (F#) and a 4/4 time signature. It features a melodic line with eighth and quarter notes, including a repeat sign. The second staff continues the melody with similar rhythmic patterns. The third staff shows a melodic line with a repeat sign and a key signature change to one sharp. The fourth staff continues the melody. The fifth staff is a shorter melodic phrase. The sixth staff continues the melody with a key signature change to one sharp. The seventh staff continues the melody. The eighth staff continues the melody with a key signature change to one sharp.

CHARLIE PARKER - "NIGHT & DAY"

ICARUS

- RALPH TOWNER
A7 sus2 (9)

(EVEN 8THS) A(9)

PAUL WINTER CONSORT - "ICARUS"
RALPH TOWNER - "DIARY"
GARY BURTON / RALPH TOWNER - "MATCHBOX"

[SOLO OR ENTIRE FORM] OPT. REPEAT
THEN D.C. AL FINE

(MED.) I CAN'T GIVE YOU ANYTHING BUT LOVE
 - Jimmy Mc HUGH
 - Dorothy FIELDS

(FAST)

I DON'T KNOW WHY

E. DOLPHY

SOLOS:

I COULD WRITE A BOOK

RODGERS/MART

(BALLAD)

Staff 1: (DA) E-7 (DA) A7 (F#-7 B-7) (DA) D#07 E-7 (A-7 D-7) A7

Staff 2: (E-7 A7) D6 C#7 (F#-7) (E-7 A7) B-7 E7b9 A0 / / C#7

Staff 3: (F#-7 B7) B-7 E7 E-7 A7

Staff 4: 2 (F#-7) (F#) (E-7 A7) B-7 B-6 A-7 D7 G0 / G-9 C7

Staff 5: DA B7 E-7 A7 D6 (E-7 A7)

MILES DAVIS - "DAVIS"

IF YOU NEVER COME TO ME

-708m

[MED. BOSSA]

IF YOU COULD SEE ME NOW

Ballad

I GOT IT BAD

• DUKE ELLINGTON

(AΔ D7 C#7 F#- B7 9 F#-7 B7 9)
AΔ F#-7 B7 %
(G7 9 F#7 F7 E7 6 9)
C#7 F#7 B7 E7 1. A6 F#-7 B-7 E7
2. A6 Eb7 #11 DΔ %
D-6 G7 AΔ G7 C#-7 F#7
(D#07 A/E D A/E G#/# A/E F#-7 F#-)
B-7 E7 AΔ (D7) (C#7 F#-)
B7 F#-7 B7 9) (G7 9 F#7 F7 E7 6 9)
B7 B7 % B-7 C#7 F#7 B7 E7
A6 (B-7 E7)

(UP)

I GOT RHYTHM

- G. GERSWIN

C6 (A7#9) A-7 D-7 G7 (E-7 A7) C Ebo7 D-7 G7
 C6 C7 (FA F6) (F#o7) (E-7 A7) (D-7 G7) C6 (G7)
 C6 (A7#9) A-7 D-7 G7 (E-7 A7) C Ebo7 D-7 G7
 C6 C7 (FA F6) (F#o7) (C6) C G7 C6 (B7)
 E7 (B-7 E7) A7 (E-7 A7)
 D7 (A-7 D7) (G7) D-7 (D-7 G7) G7
 C6 (A7#9) A-7 D-7 G7 (E-7 A7) C Ebo7 D-7 G7
 C6 C7 (FA F6) (F#o7) (C6) C Bb7 (D-7 G7) G7
 D7(9) G7 (C6 G7)
 BREAK
 C C7 F F#o7 C G7 C6 A
 D-7 G7

(DIXIE '2-DEAF') - I'VE FOUND A NEW BABY - PALMER/WILLIAMS

I HEAR A RHAPSODY

Chords and musical notation:

- Staff 1: A+7, D-7, G-7, C7, F#
- Staff 2: A-7b5, D7b9, G-7, G-7b5, C7b9, F#
- Staff 3: A+7, B-7b5, E7(b9), A-, B-7(b5), E7(b9)
- Staff 4: A-, D-7, G7, C, E-7(b5)
- Staff 5: A+7, D.S. AL FINE

I LET A SONG (GO OUT OF MY HEART)

- DUKE ELLINGTON

(Swing) F (Bb7) F (D-7) A-7 D7

A-7 D7 (G-7) Bb A-G-7 G#07 F/A Bb7 F D-7

G-7b5 C7 (2) F F/A Ab07 G-7 C7

FA FG / E-7A7 D-7 A#7 D/C D/B Ab7 Bb-7 Eb7 Ab7 /

C#7 C+7 F (Bb7) F (D-7)

A-7 D7 A-7 D7 G-7 Bb A-G-7 G#0 F/A Bb7

F/C G-7/C F (C+7)

DUKE - "70TH BIRTHDAY"

I LOVE YOU

- COLE PORTER

SWING

JOHN COLTRANE - "LUSH LIFE"
HERSIE MANN + BILL EVANS - "NIRVANA"

I'LL REMEMBER APRIL

RAYE - DE PAUL
JOHNSTONE

MJQ - "THE MODERN JAZZ QUARTET"

I'M AFRAID

- D. ELLINGTON

[MED. SLOW] SWING

Chord progressions across the staves:

- Staff 1: D Δ 7 E7 F \sharp -7 A-7 A \flat 7 \sharp 9 G Δ 7 C7 \flat 5
- Staff 2: B \flat -7 E \flat 7 ^{2.}A \flat Δ 7
- Staff 3: G Δ 6 B7 \flat 9 E-7 A9 D Δ 6 C \sharp 7 F \sharp -
- Staff 4: B-7 E7 B-9 E7 \flat 9 A7 A7ALT.
- Staff 5: ^{2.}A \flat Δ 7 A7 \flat 5 D7 \flat 9 G Δ 7 E \flat 7(13)
- Staff 6: F \sharp -7 $\frac{F\sharp-7\flat5}{B}$ B7 \flat 9 E7 A \flat 7(\flat 5) A7
- Staff 7: D Δ 6

I'M ALL SMILES

LEONARD MARTIN

(RE)

IT'S ALL SMILES - Pt. 2

BILL EVANS - "FROM LEFT TO RIGHT"

I MEAN YOU

- T. MONK

(SWING)

MONK - "BIG BAND AND QUARTET IN CONCERT"

IMPRESSIONS

- JOHN COLTRANE

(UP)

JOHN COLTRANE - "IMPRESSIONS"

(BALLAD) I'M YOUR PAL — STEVE SWANSON

- GARY BURTON / CHICK COREA - "CRYSTAL SILENCE"

IN A MELLOW TONE

- DUKE ELLINGTON

[SWING]

A

C7

F7

B \flat Δ

%

B

C7

F7

B \flat Δ

B \flat Δ

DUKE - "IN A MELLOW TONE"

IN A SENTIMENTAL MOOD

- DUKE

(BALLAD)

BALLAD

Chord symbols and musical notations include: **A**, **E**, **E-(A)**, **[E/D] E-7**, **A7/C#**, **E6**, **A-**, **[A-/6] A-(6)**, **A-/6**, **A-7 / A-6**, **B7**, **E-**, **E7**, **A-7**, **Ab7**, **2. G4**, **2. G4**, **Bb7**, **B**, **Eb**, **C-7**, **F-7**, **Bb7**, **Eb**, **C7**, **F7**, **Bb7**, **Eb**, **C-7**, **F-7**, **Bb7**, **(D07) A-7**, **D7**, **C**, **E-**, **E-(A)**, **E-7**, **E-6**, **A-**, **A-(6)**, **A-7 / A-6**, **B7**, **E-**, **E7**, **A-7**, **D7(b9)**, **G4**.

DUKE ELLINGTON - "PIANO REFLECTIONS"

INCHWORM

FRANK LOESSER

JOHN COLTRANE - "COLTRANE"

[MED. UP]

INNER URGE

JOE HENDERSON

JOE HENDERSON - "INNER URGE"

(FAST)

INSIDE IN

-MICHAEL GIBBS

.../...

PLAYING CHANGES - "INSIDE IN"

(BROKEN FEEL)

(FULL TIME)

GARY BURTON / STEVE SWALLOW - "HOTEL HELLO"

INTERPLAY

- BILL EVANS

(MED BLUES)

The main melody is written on a single staff in G major, 4/4 time. It consists of 12 measures. The notes are: G4 (quarter), A4 (quarter), B4 (quarter), C5 (quarter), B4-A4 (beamed eighth notes), G4 (quarter), F#4 (quarter), E4 (quarter), D4 (quarter), C4 (quarter), B3 (quarter), A3 (quarter). Chord symbols above the staff are: G-6, C-6, G-6, G7(b9), C-7, G-6, Bb7, A-7b5, D+7, G-6, E-7b5, EbΔ, AbΔ. There are triplets under the first three notes of the 10th measure and the last three notes of the 11th and 12th measures.

Harmony Part (SOLOS ON G-BLUES)

The harmony part is written on a single staff in G major, 4/4 time. It consists of 12 measures. The notes are: G4 (quarter), G4 (quarter), C5 (quarter), C5 (quarter), G4 (quarter), G4 (quarter), G4 (quarter), G4 (quarter), G4 (quarter), G4 (quarter), G4 (quarter), G4 (quarter). Chord symbols above the staff are: G-6, C-6, G-6, G+7b9, C-7, G-6, Bb7, G-6, D+7, E-7b5, EbΔ, AbΔ. There are rests in the 2nd, 4th, 6th, 8th, 10th, and 12th measures.

BILL EVANS - "INTERPLAY"

" " "PEACE PIECES"

INTROSPECTION

-THELONIUS MONK

BLOWING START AT **A**

IN YOUR OWN SWEET WAY

- DAVE BRUBECK

(MED. SWING)

B-7b5 E7b9 A-7 D7 D-7 G7 C6 FA

Bb-7 Eb7 AbΔ DbΔ D-7b5 G7b9 CΔ#11 CΔ#11

F#-7b5 B7b9 EΔ F#-7 B7 EΔ (E-7 A7)

E-7 A7 DΔ F-7 Bb7 A7

B-7b5 E7b9 A-7 D7 D-7 G7 C6 FA

Bb-7 Eb7 AbΔ DbΔ D-7b5 G7b9 CΔ#11

FINE

INTERLUDE BETWEEN EACH CHORUS:

(F DORIAN)

8

DAVE BRUBECK - "GREATEST HITS"

(ROCK
FUNK)

IN YOUR QUIET PLACE

- KEITH JARRETT

"GARY BURTON + KEITH JARRETT"

INVITATION

KAPER/WASHINGTON

[LATIN] $D-7$ $G7(b5)$ $C7$ $C7(b9(\#11))$

[SWING] $Eb-7$ $(D7)$ $Ab7$ $Ab7(ALT.)$ $C\#-7$

$F\#-7$ $F\#7$ $F\#7(ALT.)$ $B-7$

$B-7$ $E7$ $E7(ALT.)$ $A-7$

$F\#-7b5$ $F7$ $E7(ALT.)$ $A+7$

$C\#7(\#11)$ $G7(ALT.)$ $C7(ALT.)$ $F-(A)$

D.C. AL CODA

I REMEMBER CLIFFORD

- BENNY GOLSON

(MED. BALLAD)

(Intro): B \flat 5

(C9 B \flat 7 A7 B \flat 7)
A \sharp 7 C7(b9) A7b9 A \sharp 7 / C \sharp

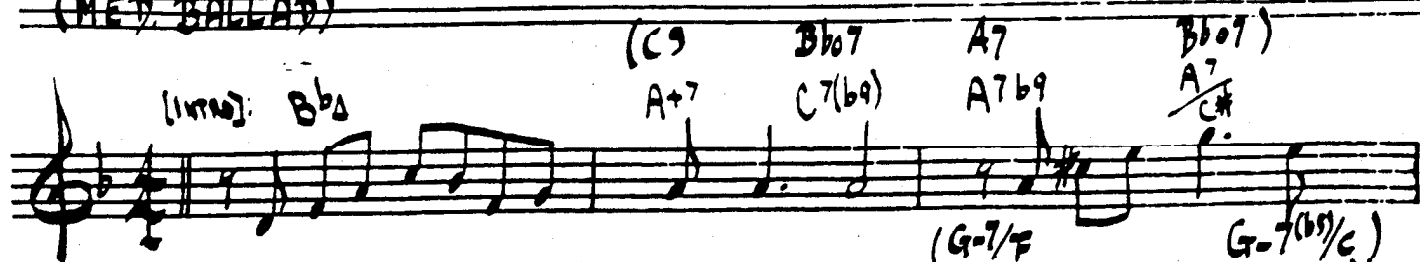

D-7 C-7 B \flat -7 A \flat -7 G-7 (G-7/F C \sharp sus \pm / / G-7(b9/C) C7(b9)

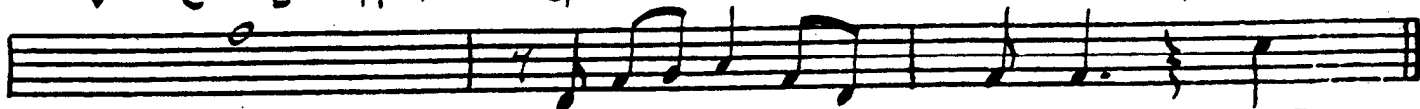

F \sharp D A7 B \flat B \circ C7 C \sharp 7 D-7 D \circ /C

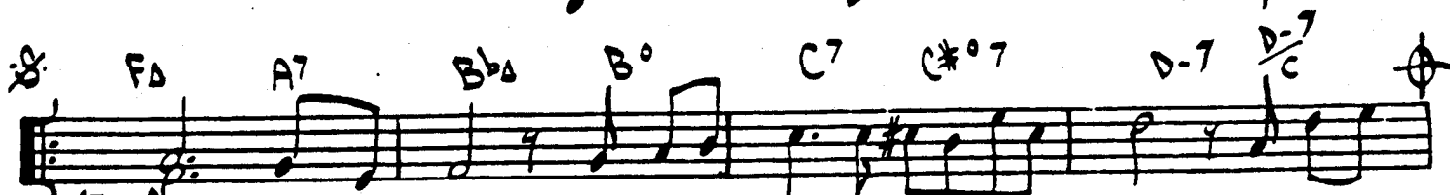

(FINE)

B-7b5 E7b9 (+) A-7 A \circ /G F \sharp -7 b5 B7b9 G-7 C7(b9)

B-7b5 E7b9 A-7b5 D7b9 G-7 C7+5 A-7 B \flat

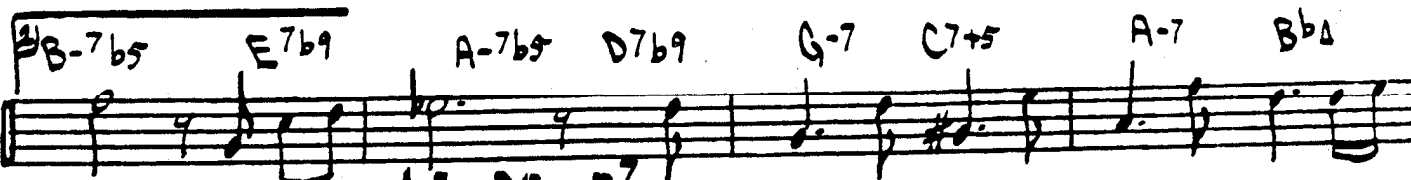

B-7b5 E7b9 A-7 D \sharp D \sharp D7b9 G-7 C7 ALT. F \sharp

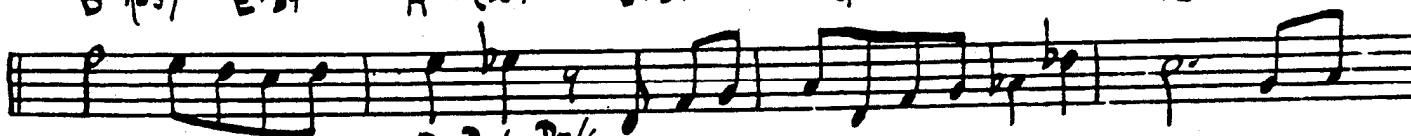

E-7b5 A7b9 D-7 D \circ /C \sharp D \circ /C B-7b5 E7b9 A-7 D7 G-7 C7

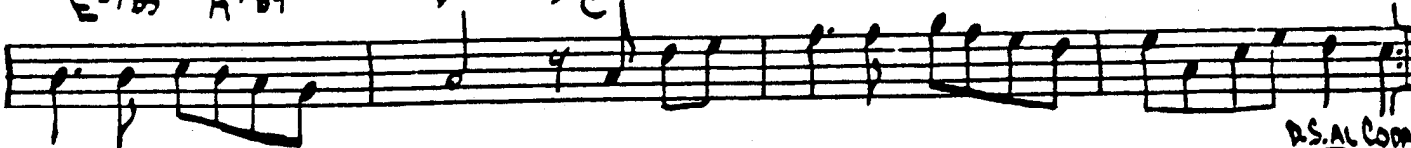

B-7b5 E7b9 A-7b5 D7b9 G-7 C7 ALT. F \circ

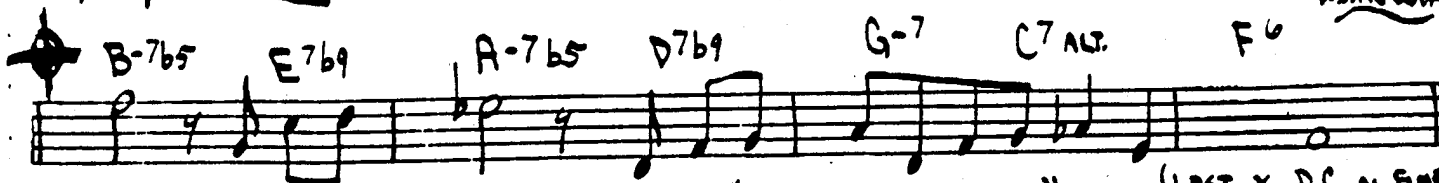

D.S. AL CODA

OSCAR PETERSON - "SOMETHING WARM"

(LAST X D.C. AL FINE)

(BALLAD)

IRIS

-WAYNE SHORTER

MILES DAVIS - "E.S.P."

(G#-7b5 C#7 DΔ)

I SHOULD CARE

STORDAHL
- GANN
- WESTON

(G#7#9 C#13 F#7#9)

BILL EVANS - "LIVE AT TOWN HALL"

ISN'T IT ROMANTIC?

- ROGERS/HOPE

Handwritten musical score for guitar with chords and melodic lines.

Chords: (C7), F6, D-7, G-7, C7, FΔ, (A13 D9b9), (C7 F#07 F) G-7 C7, (A-7b5 D7), C-7 F7, (G- BbΔ Bb7/F), E-7b5 A7), A7, D-, A7/C#, C-7 F7, BbΔ D7/A, G- E-7b5 A7 D- G9, (C07) C7 ALT. C7, G- G7/F, E-7b5 A7 D- D/C, D/B Bb-6, A-7 Ab7 G-7 C7 F Bb-6 F (C7)

First ending: 1)

Second ending: 2)

Ending: FINE

BILL EVANS - "LIVE AT SHELLY'S MANNE-HOLE"

ISO TOPE

JOE HENDERSON

SOLOS ON "C" BLUES USING (D7 B7/Ab7 F7) AS TURNAROUND

JOE HENDERSON - "POWER TO THE PEOPLE"

ISRAEL

JOHN CARISI

(SWING)

GERRY MULLIGAN - "A CONCERT IN JAZZ"

IT DON'T MEAN A THING

DUKE ELLINGTON

Swing

A- A-/G# A-/G D7/F# F7 E7

A- D7 (Ab7) D#07 4/E (F-6/G)

E+7(C E7) C G-7 C7

Fmaj7 %- A-7 D7

G7 E7 A- A-/G# A-/G D7/F#

F7 E7 A- (D7 A- Ab7 D7)

D7/A D#07 F-6/Ab C) E+7

(MED. 2 BEAT)

JELLY ROLL

- C. MINGUS

F7

F7 Bb7

Eb7 Bb7 A+7 Ab7 G7

C-7 (TRANSPOSED BASS PART)

F7 Bb7

1. (TO SOLOS)

Bb7 B7 Bb7

2. (ENDING)

CHARLES MINGUS - "BETTER GIT IT IN YOUR SOUL"

JINRIKISHA

-JOE HENDERSON

JOE HENDERSON - "Pg. 1"

J.M.'s DREAM DOLL

• MAL WALDBOM

JORDU

- DUKE JORDAN

[MED. UP JAZZ]

D.SAL

JOURNEY TO RECLIFE

- BILL EVANS

Chord progression for the first staff:
F#m, G7, C7(9#5), C7

Chord progression for the second staff:
G7, G7, C7, C7, F7

Chord progression for the third staff:
BbΔ, Eb7, D-7, A7

Chord progression for the fourth staff (1. ending):
D-7, B0, Bb7, A-7, Ab7, G-7, C7

Chord progression for the fifth staff (2. ending):
B0, Bb7, A-7, Ab7, D7, F#7, FΔ, (G-7, C7)

JOY SPRING

- CLEGGED BROWN

♩ = 146

- Staff 1: GΔ, A-7, D7, GΔ, C-7, F7
- Staff 2: B-7, Bb7, A-7, D7, G, Bb-7, Eb7
- Staff 3: AbΔ, Bb-7, Eb7, AbΔ, C#-7, F#7
- Staff 4: C#-7, B7, Bb-7, Eb7, Ab, B-7, E7
- Staff 5: AΔ, A-7, D7, G7, G-7, C7
- Staff 6: FΔ, Bb-7, Eb7, AbΔ, A-7, D7
- Staff 7: GΔ, A-7, D7, GΔ, C-7, F7
- Staff 8: B-7, Bb7, A-7, D7, G, (A-7 D7)

Ju-Ju

-WAYNE SHORTER

[INTRO: VAMP ON]
C#7

C#7

C+7 B7

Bb F#-7

GΔ C#-7

GΔ C#7 (#9)

WAYNE SHORTER - "JU-JU"

JUST FRIENDS

KLEINER/LEWIS

SONNY ROLLINS - "SONNY MEETS HAWK" (FINE)

JUMP MONK

- CHARLES MINCUS

[MED. UP]
(REPEAT UNTIL CLIP)

JUMP MONK - Pg. 2 - MINGUS

"CHARLES MINGUS & FRIENDS IN CONCERT"

JUNE 15, 1967

-MICHAEL GIBBS

(FAST LATIN)

A7

(4) (7)

(FINE)

D7

(BREAK)

D7

JUNE 15, 1967 - PG. 2

[BREAK]

D.C. AL FINE

(PLAY 6 BAR BREAK ONLY ON HEAD)

GARY BURTON - "LOFT FAKE ANAGRAM"

KELO

J.J. JOHNSON

F#7(#9) E7(#9) F#7(#9) E7(#9)

F#7(#9) E7(b9) Eb7(13) D7(#9) C-7 F7#9

G-7 Ab7 F#7 E7 A-7(b5) D7(b9)

E-7b5 Eb7#11 D7#9 G- G-

A-7b5 D7b9 G- C-7 F7

F#7(#9) E7#9 D7#9 Bb-7 Eb7 C-7 F7

Bb-7 Eb7 A-7 D7b9 D.C. & AL

Eb7 F#7#9 E7#9 F#7#9

E7#9 Eb7 D7

(MED.)

KILLER JOE

- B. GOLSON

D7 C7 D7 C7
 D7 C7 D7 C7
 F#-7b5 (NO PULSE) B7(b9) (B7#5) F-7 (Gb-7/Bb Bb7(b9))
 B7(13) (F-7/Bb Bb7(b9)) F#-7 B7(b9)
 D7 C7 D7 C7
 (BASS AS BEFORE) D7 C7 D7 C7

(MED.)

LESTER LEAPS IN

- L. YOUNG

C A-7 D-7 G7 C A-7 D-7 G7
 C A-7 D-7 G7 C A-7 1. D-7 G7 2. C
 E7 % A7 %
 D7 % G7 G7

D.C. AL 2ND ENDING

(SWING UP)

LADY BIRD

- T. DANERON

SHOUT CHORUS

(Ritard)

LAMENT

J.J. JOHNSON

(EVEN 80's)

LAS VEGAS TANGO

• GIL EVANS

GIL EVANS - "INDIVIDUALISM"

GARY BURTON - "GOOD VIBES"

LAZY BIRD

- JOHN COLTRANE

[MED. UP]

B-7 E7 D-7 G7 G-7 C7

F#7 B-7 E AΔ Bb7b5 Eb7b9 AΔ

C#7 F#7 BΔ C-7 F7

B-7 E7 AΔ Bb-7 Eb7

B-7 E7 D-7 G7 G-7 C7

F#7 B-7 E7 AΔ

G7#11 F7(9-b9) B-7 E7b9

AΔ D7b9 GΔ C7b9

RIT. ----->

F7 BbΔ Eb7(#11)

JOHN COLTRANE - "BLUE TRAIN"

LEROY, THE MAGICIAN

GARY BURTON

(ROCK)
(DRUM INTRO.)

1.
(SOLO)

E7	///	A7	///	D7	///	G7	///
----	-----	----	-----	----	-----	----	-----

Bb7	C7 / D7 /	D7	///	%	[DRUM BREAK]
-----	-----------	----	-----	---	--------------

GARY BURTON - "GOOD VIBES"

LET'S COOL ONE

T. MONK

"Thelonious Sphere Monk" "Monk's Blues"
arranged + conducted by ~~Oliver Nelson~~

LIE AWAKE

- MITCH COOLEY

[FAST LATIN]

E7sus4

C#7sus4

B7sus4

A#11

G#7sus4

F#-9

1.

G-7

C7

Ebd

Ebd

Ebd

D-7

C-7

F#7ALT.

%

E7sus4

E7sus4

C#7sus4

B7sus4

A#11

G#7sus4

F#-9

%

FINE

LIKE SOMEONE IN LOVE

- VAN HUSEN / BURKE

1. $F\#m$ E $D-7$ $D-7$ $B-7b9$ $Bb7(9)$ $A-7$ $D7b9$

$G-7$ $B-7$ $E7$ $A-7$ $G-7$ $F7$

2.

$Bb7$ $E-7$ $A7$ $D7$ $\%$

$D-7$ $G7$ $G-7$ $C+7$ $\|$

2.

$Bb7$ $E-7$ $A7$ $D7$ $G\#7$

$A-7$ $D7b9$ $G-7$ $C7$ $F\#m$ $(G-7 C7)$

JOHN COLTRANE "LUSH LIFE" "COLTRANE TIME"

LINEHOUSE BLUES

- PHILIP BRAMAN

(FAST)

A

B

(MED.)

LITTLE B'S POEM

-BOBBY HUTCHERSON

BOBBY HUTCHERSON - "COMPONETS"

LITHA

-CHICK COREA

$\text{♩} = 100$

LITHA - PAGE 2

(G-9) (9) (F#7)

(9) (F#-DORIAN)

(G-DORIAN)

(B) (F#) SOLO [] []
(B-DOR) (G-DOR)

CHICK COREA "INNER SPACE" STAN GETZ "SWEET RAIN"

LITTLE NILES

- RANDY WESTON

RANDY WESTON - "TANJA"

LITTLE WILLIE LEAPS

LITURGY

MICHAEL GIBBS

(LATIN)

GARY BURTON "DUSTER"

LONG AGO + FAR AWAY

- KEVIN GERSHWIN

INTRO: FUNK
COMPEN "G"
PIANO SOLO

LONG AS YOU KNOW YOU'RE LIVING YOURS

KEITH JARRETT

KEITH JARRETT - "BELONGING" THEN D.C. (INTRO) AL

LONNIES LAMENT

• JOHN COLTRANE

[SOLOS ON D-7]

BOSSA

LOOK TO THE SKY

- Jobim

Fmaj7 3/4 F-7 Bb7

Fmaj7 3/4 A-7 D7b9

G-7 3/4 Bb-7 Eb7

A-7 3/4 Ab0 G-7 C7alt

Fmaj7 3/4 F-7 Bb7

Fmaj7 3/4 A-7 D7b9

G-7 3/4 Bb-7 Eb7

Abmaj7 3/4 Gbmaj7 Fmaj7 3/4

Fmaj7 3/4 A-7 D7b9 G-7 Gbmaj7#11

Fmaj7 3/4 Bb-7 Eb7 Abmaj7 Gbmaj7#11

Fmaj7 3/4 A.C. Jobim "Wave"

(MED. UP)

LOVE FOR SALE

G. PORTER

A FΔ C-(Δ) - FΔ C-(Δ)

FΔ F-7 E7 Eb Eb-7 Ab7 D-7(b9) (A7) C#7 C-

B FΔ CΔ FΔ CΔ

F F-7 E7 Eb Eb-7 Ab7 D-7(b9) (G7) C- C-6

C F-7 Bb7 Eb F-7 G-7 F#7 F-7 Bb7 Eb F-7 G-7 AbΔ

G-7 C7 C#7 C7 F-6 F-7 A-7(b9) A-7(b9) G#-7 C#7 G-7(b9) F#7

D FΔ C-(Δ) FΔ CΔ

F F-7 E7 Eb Eb-7 Ab7 D-7(b9) Db7 LAST TIME C-

⊕ C- C-/Bb **E** A-7(b9) A-7(b9)/G F7 F-7 F-7/Eb

D-7(b9) G7(b9) CΔ BbΔ CΔ BbΔ CΔ

LOVE VIBRATIONS

-HORACE SILVER

E-7b5 Eb LYD. D-7 G7(13) G7b13

G-7 F#7 F#7 B7 Bb7 E7(b9)

A- A-#5 A-6 A-7(3) D7

G-7 A-7 D7 G-7 C7

E-7b5 Eb LYD. D-7 G7 G#7

A-7 D7b9 G-7 C7 D#7 E#7 F#7

(BALLAD)

LOVER MAN

- J. DAVIS

- B. RAMIREZ

- J. SHERMAN

LUCKY SOUTHERN - KIRBY JARRETT

[BOSSA] INTRO:

Chords and musical notation are as follows:

- Staff 1: EΔ, EΔ(F#), E6, EΔ(F#)
- Staff 2: EΔ, F#7, AΔ, C7, B7, EΔ, FΔ
- Staff 3: EΔ, F#7, AΔ, C7, B7, EΔ, #0
- Staff 4: G#-7, F#-7, G#-7, B-7, E7
- Staff 5: AΔ, A-7, E7/G#, G07, F#-7, C7, B7, EΔ, FΔ

AIRTO - "FREE"

LULLABY OF BIRDLAND

- GEORGE SHEPPING

(MED.)

Chord annotations: G- (E-7b5), A7(13b), D7(9b), G- (EbΔ), C-7, F7 (Eb-6), BbΔ, G-7, C-7, F7, BbΔ (F-7b5), Eb7, D7, BbΔ, F7, BbΔ, G7(b9), C-7, C-7, F7, BbΔ (D7b9), G7(b9), C-7, C-7, F7, BbΔ, D7(9b), G- E-7b5, A7(13b), D7(9b), G- EbΔ, C-7, F7, BbΔ, G-7, C-7, F7 (Eb-6), BbΔ, F7, BbΔ, FINE

"THE BUD POWELL TRIO"

LUSH LIFE

BILL STRAYHORN

(MED. BALLAD)

COLTRANE
"LUSH LIFE"

MACHINE BLUES

-RANDY USTON

SWING

MAIDEN VOYAGE

HERBIE HANCOCK

A E7sus4 % % %

G7sus4 % % % 1. %

2. G7sus4 B F7sus4 % % %

Eb7sus4 % % %

E7sus4 % % %

G7sus4 % % %

[END ON E7sus4]

HERBIE HANCOCK - "MAIDEN VOYAGE"

(B♭-MELODY)

MAHJONG

- JAYNE SHORTER

G-7

INTRO

G-7

E♭Δ

E♭Δ

E7 #9

F-7 B♭7

E♭Δ

E♭-7 A♭7

G-7

G-7

MAHJONG

(B♭-HARMONY)

G-7

INTRO

G-7

E♭Δ

E♭Δ

E7 #9

F-7 B♭7

E♭Δ

E♭-7 A♭7

G-7

G-7

W. SHORTER - "JU-JU"

MALLET MAN

- GORDON BECK

[INTRO]

Bb7sus4

1st x only (PLAY 4x) LAST X

Ab

G7

C

A

F7 Eb7 C#7 B7 Bb7sus4

Ab F#7 G/Eb

1.

D7sus4

2.

D7sus4

MALLET MAN - Pg. 2

B

C

GARY BURTON "NEW QUARTET"

Empty musical staff.

(Guitar)
Rock
MAN IN THE GREEN SHIRT
Joe Zawinul

C (voicings) % % % %

C % % % %

% C % % % %

G % % C % % %

B(C) A- % D- G9

D- (PLAY 8) G

C % F % % Gsus

C % F / / / / / Gsus C %

A- F G C F- G7b9 (b) e

C F#7sus % % % %

294 half x rock feel

(OPEN SOLO ON F#7sus)

37 (Melody 1st x only.)

BACKGROUND 2nd x:

solc

(tenor) D/G 4/F D/E B/C# 4/D D/G 4/F D/E B/C# 4/D

12

D/C 4/F D/E B/G# C/A D 4/F D/B B/C# 4/D

3

4/F D C G A- G A- Cmaj7/G

C G A- G C6 Cmaj7

D.S. al f

CODA

(tenor) D/G 4/F D/E B/C# 4/D (4/D)

(rel.) C Cmaj7 VA

VA - a - - -

F#7b9 54 FINE WEATHER REPORT "TALE SPINNIN'" 277

MANIPULATION

(BALLAD)

MAN I LOVE (THE)

G. Gershwin

INTRO:

F6 D7(b9) G-7(9) C-7(b9) A-7(b9) D7(b9) G-7 / C7(b9) F#7(9)

The intro consists of a single staff of music in 4/4 time. It begins with a treble clef and a key signature of one flat (B-flat). The melody is written in eighth notes, starting on G4 and moving through various intervals. Chord symbols are written above the staff, indicating the harmonic accompaniment.

F6 / / F7 F-7 A-7(b9) D7(b9)

G-7(b9) C7 E-7(b9) D7 D-7(b9) C7(b9)

2. F6 Bb-7 F6 / E-7(b9) A7(b9) D-7 A/4 C-7 B7(b9)

Bb7 A7 D-7 E-7 A7 D-7 A/4 C-7 B7(b9)

Bb7 A7 D-7 D7(b9) G-7 C7 F6 / / F7

F-7 A-7(b9) D7(b9) G-7(b9)

C7 F6 Bb-7 F6 / G-7 C7

The main body of the piece consists of seven staves of music. Each staff contains a line of melody and a line of chord symbols. The key signature remains one flat. The piece features various chord voicings and melodic lines, including a second ending marked with a '2.' and a repeat sign. The notation includes accidentals and specific chord alterations like (b9) and (9).

F6 Bb-7 F6(9)

R&B..

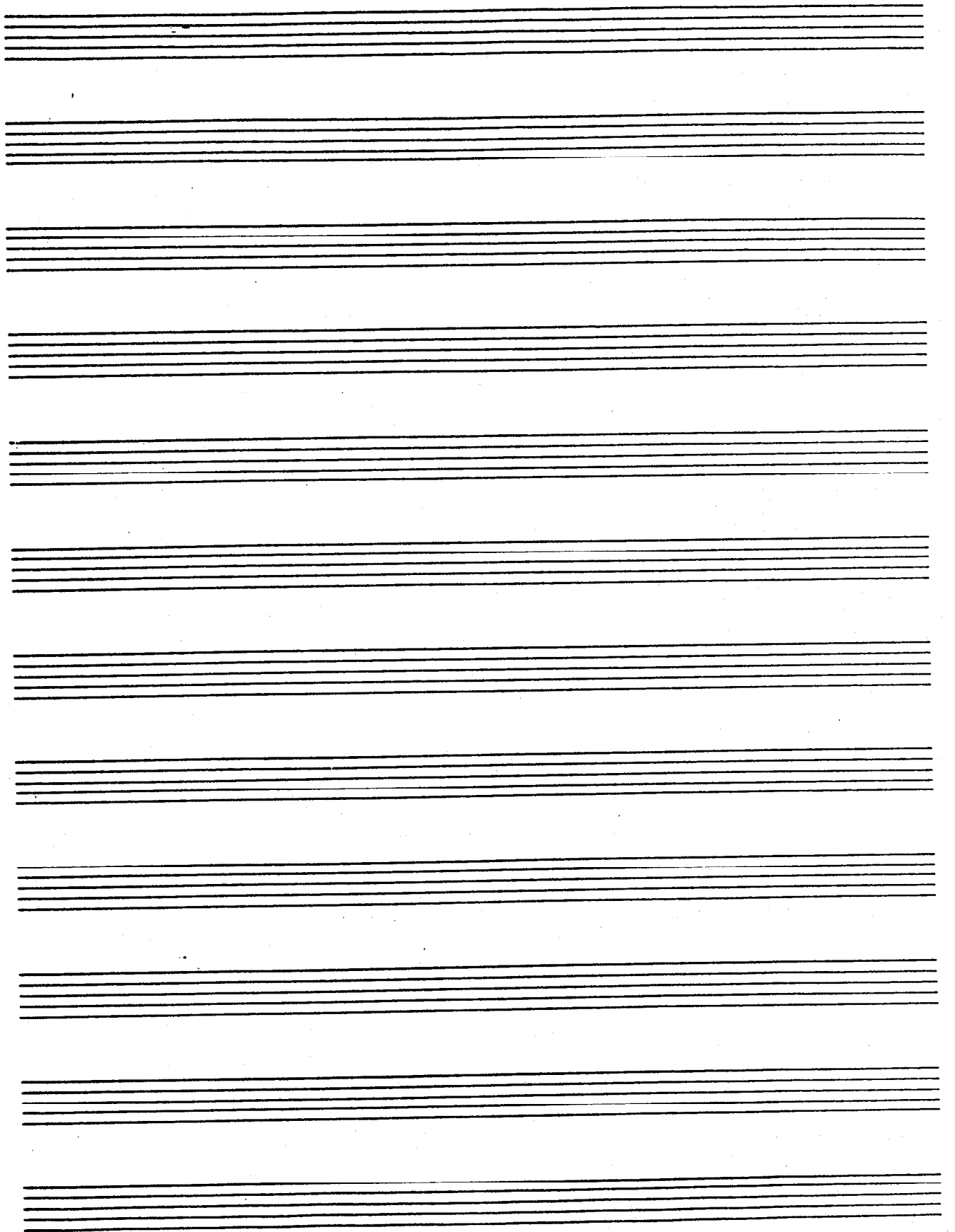

MAY DANCE

-DAVE HOLLAND

MEDITATION

- A.C. JOBIM

[BOSSA] D6 (G#7) C#7sus4 C#7

D6 B7 E-7 C7 F#-7 B7b9 E-7 A7 G6 C7 F#-7 F#7 E-7 A7 C7 B7b9 Bb7 A7b9 D6 (E-7 A7)

MEMORIES OF TOMORROW

- K. JARRETT

(LATIN)

B- B-(D) B-7 F#-7
G Δ G $\#o$ $\frac{DA}{A}$ A7sus4 D Δ
 $\frac{EA}{G\#}$ G Δ $\frac{DA}{F\#}$ F Δ B7
B $b\Delta$ G-7 C7sus4 D Δ
C $\#-7$ C7 B- $\frac{G-}{Bb}$ A Δ $\frac{EA}{G\#}$ G Δ
D Δ/A A7sus4 D (C $\#-7$ C7)

KEITH JARRETT - "THE KÖLN CONCERT"
(PART 2 C)

(EVEN STRS)
(INTRO)

MEVLEVA

- MIKE GOODRICK
(F#-7)

(CONT.)

MELVINIA - Pg. 2

GARY BURTON - "RING"

MICHELLE

- LENNON/MCCARTNEY

MIDNIGHT MOOD

• JOE ZAWINUL

A (MODERATE)

B

MILANO

JOHN LEWIS

[MED. SLOW]

E-7 A7 D B-7 E-7 A7

D7 Ab7 G / E-7 A7 D B7 E-7 A7

1. D B7 2. A-7 D7 G G- F#- B- / /

E-7 A7 D7 G G- F#- B-

G#-7b5 C#7 F#- B7b9 E-7 A7 D B-7

E-7 A7 D7 Ab7 G / E-7 A7 D B7

E-7 A7 D

MJQ - "THE MODERN JAZZ QUARTET"

MILES' MODE

TRANS

LIAMBO

W. Shorter

MINORITY

- GIGI CRYCE

(UP)

MISTY

- ERROL GARNER

(BALLAD)

- Staff 1:** Chords: (Fb FA), FA, C-7, F7 (b9), BbΔ, (Bbb) with a triplet.
- Staff 2:** Chords: Bb-7, Eb7(9), FA, D-7 with a triplet, G-7, C7 with a triplet.
- Staff 3:** First ending (1): A-7, D7, G-7, C7. Second ending (2): Fb6, (Eb9), (F) with a triplet.
- Staff 4:** Chords: (C-), C-7, C-Δ, C-7, F7 b9, C7, BbΔ, (Bb-7) with a triplet.
- Staff 5:** Chords: B-7, E7, G7 with a triplet, (C7), A-7b5, F(9), D7, G-7, C7.
- Staff 6:** Chords: FA, C-7, F7(9), BbΔ, Bb-7, Eb7(9) with a triplet.
- Staff 7:** Chords: FA, D-7 with a triplet, G-7, C7 with a triplet, Fb6 (Eb9), (G-7 C7).

MIYAKO

Wayne Shorter

Chord symbols: $D^{\flat}7$, $B^{\flat}9$, A^{\flat} , $G-11$, $F^{\sharp}7$, $B7^{13}$, $Ema7$, $C^{\sharp}7$, $B-7$, A , $A^{\flat}7$, $D^{\flat}ma7$, $D^{\flat}7$, $C-7$, $F7^{13}$, $B^{\flat}7^{\flat}5$, $E^{\flat}7^{\flat}9$, $A^{\flat}7^{\flat}5$, $D^{\flat}7^{\flat}9$, $F^{\sharp}7^{\flat}9$, $E-7$, $E^{\flat}7$, $A^{\flat}7^{\flat}5$, $D^{\flat}7^{\flat}9$, $D-7$, $G7^{\flat}9$, $E^{\flat}7$, $A^{\flat}7^{\flat}9$

WAYNE SHORTER "SCHIZOPHRENIA"

MOLTEN GLASS

-JOE FARRELL

"JOE FARRELL QUARTET"

MOMENTS NOTICE

- COLTRANE

(UP)

F#-7 B7 G-7 C7 F# A Bb-7 Eb7

E-7 A7 F-7 Bb7 EbΔ(#11) E-7(b9) A7

D-7 C#7 b9 C-7 F7 BbΔ Bb-7 Eb7

1 A-7 D7(b13) B-7 Eb7 Ab6 G-7 C7

2 A-7 D7(#9) G-7 C7 F#9 G-7

A-7 G-7 F#9 G-7 A-7 G-7

F (G-7 C7)

JOHN COLTRANE - "BLUE TRANE"

MONKS MOODS

-MONK

(BALLAD)

[MED.]

G-7 C7 DΔ7 E07 A7 Bb Eb D Db

C7 B7b9 F#7b9 F7 E-7 F#-7 E-7 A7

2 (E-7) Bb7 A7 Eb (FINE) A-7 D7(b9) A-7 G#-7

G#-7 C#7 F# B07 Bb7 A7 (D-7) B07 G7(b9)

G-7 F-7 E-7 (A7) C7

D.C. AL FINE

MOON CHILD

KEITH JARRETT

(BALLAD)

"GARY BURTON + KEITH JARRETT"

MOON GERMS

- JOE FARRELL

(UP)

MOONLIGHT IN VERMONT

Musical score for "Moonlight in Vermont" featuring a melody line and a guitar accompaniment line. The melody line includes notes and rests, with a repeat sign and first/second endings. The guitar accompaniment includes chords such as F6, D-7, G-7, C7(b9), F6, D-7, Eb7, G-7, C7(sus4), F6, B-7, E7, AΔ, A6, B-7, Bb7b5, AΔ, C-7, F7, BbΔ, Bb6, C-7, B7b5, BbΔ, C7(b9), and FΔ. The piece concludes with a double bar line and the text "D.C. AL CODA" and "FINE".

MOTEN SWING

Musical score for "Moten Swing" featuring a melody line and a guitar accompaniment line. The melody line includes notes and rests, with a repeat sign and first/second endings. The guitar accompaniment includes chords such as Bb7, C7, F7, Bb, Bb7, C-7, F7, Bb, E-7, A7, D6, D#07, E-7, A7, Bb, E-7, A7, D6, C-7, F7, Bb, C-7, F, and FΔ. The piece concludes with a double bar line and the text "D.C. AL CODA" and "CODA".

MOTHER OF THE DEADMAN

- CARLA BLEY

(DIRGE LIKE)

A

B

MOTHER OF THE DEADMAN (Pt. 2)

(C) $\text{♩} = \text{♩}$. DOUBLE TIME -

GARY BURTON - "A GENUINE TONG FUNERAL"

MICHAEL GIBBS - "JUST AHEAD"

MR. JIN

-WAYNE SHORTER

MR. P. C.

- JOHN COLTRANE

[MED. UP]

COLTRANE - "GIANT STEPS"

(ROCK) MEMPHIS UNDERGROUND

- HERBIE MANN

HERBIE MANN - "MEMPHIS UNDERGROUND"

MY FOOLISH HEART

WASHINGTON / YOUNG

[Ballad] 3/8

Chords: C^(C), F^B, (A-7) E-7, A7, (D-7) D-7, D^C

Chords: (G7) (F#-/B) B^{7sus4}, B7^{#9}, (C^(C)) E-7, E7^{#9}, (A-7) A-7, E^{b7}, (D-7) D-7

Chords: (G7) D-7^{b5}, G7^{b9}, (C^(C)) C^Δ, (C7) G-9, C+7, (B-7^{b5}) F^Δ

Chords: (E7) B-7^{b5}, E7^(#9), (A-) A-7, (A-D) (E^{b7}b⁹) E7^{#9}, (A-7) A-7, (D7) D7, (G7) D-7, A⁺⁷

Chords: (G7) D-7, (G⁺) G7

D.S. AL CODA

Chords: D-7, D^C, B-7^{b5}, E7, A-7

Chords: (A^{b9}) F-7, B^{b7}, (C^(C)) C^Δ, F^Δ, (G-⁹/B^b) B^{b7}^{b5}, A7, (D-7) D-7, A7

Chords: (D-7) D¹³, (G7) D+7, G7^{sus4}, G7^{b9}, C, (A-7) A-7, A^{bΔ}, G7^{sus4}

(SOLO ON ENTIRE FORM)

BILL EVANS "VILLAGE VANGUARD SESSIONS"

(BALLAD)

MY FUNNY VALENTINE

- ROGERS/HART

- Staff 1: D, Bbd (#11) (A-7), G-7 (G-1/F), E-7b5, A7b9 (E7)
- Staff 2: D, D- (A), (D-1/G#), D-7, D-6 (D-1/B)
- Staff 3: Bbd (#11), G-7, G7(b9), Ab-7, Bb-6 (A-7), D7, G-7, C7(b9) (E7), G7
- Staff 4: (F#), F#-7, G-7/C, (A-7), G-7, G-7, (A-7), F#-7, G-7, (A-7), (Bbd), A-7, G-7, (G-1/G)
- Staff 5: (A-7), F#-7, Eb7), A7(#11), D-7, C-7, B7), (Bbd), G-7, (E7#9), A7#5), F#-7, A7b9
- Staff 6: D, D- (A), (D-1/G#), D-7, D-6 (D-1/B)
- Staff 7: Bbd (#11), E-7b5, A7b9, D-7, D-7, Bb13), G-7, F7b9), B7 (#11)
- Staff 8: Bbd, (A-7), G-7, C7(b9), F#-7, (E-7b5, A7b9)

"M. DAVIS SEXTET, VOL 2 - JAZZ AT THE PLAZA"
 H. DAVIS - "MY FUNNY VALENTINE"

BOSSA MY LITTLE BOAT - ROBERTO MENESCAL

MY FAVORITE THINGS

- R. RODGERS

COLTRANE - "LIVE AT BIRDLAND".

(H.B.)

MY LITTLE SUEVE SHOES

G. PARSONS

The main musical score consists of six staves of music. The first staff begins with a treble clef and a key signature of one flat (B-flat). The melody is written in a simple, rhythmic style. Chord symbols are placed above the staff, including G-, C7, A-, D7, G-, C7, and a final section with (F / A- A1-), FA, and D7. The second staff continues the melody with chords (A0 A-), D7, D7#9, G-, C7, and A- FA D7. The third staff includes a second ending bracket with chords FA, D7, (Bb), Bb, A-, D7(b9), G-, and C7. The fourth staff has chords (F A-), D7, (Ab Bb), Bb, A-, D7(b9), G-, and C7. The fifth staff contains chords (F A-), D7, G-, C7, A-, D7(b9), G-, and C7. The sixth staff concludes with chords FA, D7, (G- C7), G-, Bb, (A0 A-), D7, D7#9, G-, C7, and a circled FA.

PLAY LOYA ON LAST CHORUS

A circled 'L' symbol indicates the start of the Loya section. The notation shows a sequence of chords: FA / D7#9, G- / C7, FA / D7#9, G- / C7, and FA. The final chord FA has a circled 'A' above it.

MY ONE AND ONLY LOVE

[BALLAD]

WOOD/MELLIN

Chords: (D0) D0, (F#-7) C#, B-7, B-7, (G0) A, (A7) E7/G#, (A7) A7/G, (A#-7) F#

Chords: (F#-7) A7, (E-7) / ED7, (B7b9) F#-7, B7, (G0) E-7, (C7) A7, (F#-7) F#-7/A#, B-7, E7

1 E-7 A7 F#-7 B7 E-7 A7

2 E-7 A7

D6 / G#-7b5 C#7 F#- (D#-7b5) G#-7 C#7

F#- (D#-7b5) G#-7 C#7 F#- (F#-7) E#

(D#-7b5) F#- E (D7) F#- (C#-7b5) E-7 (C7 B7) E-7 A7

(D0) D0, (D0) D0, (F#-7) C#, B-7, B-7, (F#-7) A, (G0) E7/G#, (A7) A7/G, (A#-7) F#

Chords: (F#-7) A7, (B7b9) F#-7, B7, E-7, A7, (F#-7) F#-7/A#, B-7, E7

E-7 A7b9 D6 (E-7 A7)

FINE

MY ROMANCE

ROGERS/HART

[MED]

CΔ D-7 E-7 Eb7 D-7 G7 CΔ E7

BILL EVANS - "NEW JAZZ CONCEPTIONS"

MY SHIP

WEILL / GERSHWIN

(EARL AD)

MILES DAVIS - GIL EVANS - "MILES AHEAD" FINE

NAIMA

-JOHN COLTRANE

[BALLAD]

(F PEDAL)

C-7(9) F-7(9) C#7(13) B7(13) BbA

(C PEDAL)

C#A C7(13) C#A C7(13)

(E A#)

F#7(11) C#A G-7(9) Ab7(13)

(F PEDAL)

C-7 F-7(9) C#7(13) B7(13) BbA

D.C. AL CODA

C-7 F-7(9) C#7(13) B7(13) BbA

330.

BbA EbA

FINE

BbA

COLTRANE "GIANT STEPS"

NARDIS

MILES DAVIS

[MED. FAST JAZZ]

"BILL EVANS AT THE MONTREAX JAZZ FESTIVAL"

JOE HENDERSON SEXTET - "THE KICKER"

NEFERTITI

-MILES DAVIS

(BALLAD)
SLOW

332.

Miles "Nefertiti"

NEVER WILL I MARRY

-FRANK LOESSLE

- Staff 1: B^bΔ, A-7, D7
- Staff 2: G-7, C7, FΔ, B^b7
- Staff 3: E^bΔ, E-7^b5 A7^{ALT.}, B^bΔ
- Staff 4: B-7, E7, AΔ, B-9, E7, AΔ
- Staff 5: B^bΔ, A-7, D-7
- Staff 6: G-7, C7, F⁶
- Staff 7: B^bΔ, FΔ/A
- Staff 8: B^bΔ, A-7, D-7
- Staff 9: G-7, C7, FΔ, B^bΔ, G-7, C7^{sus2}, D.S. AL CORO, FΔ7

Additional markings include a double bar line with repeat slashes (//) on Staff 6, a circled "CODA LAST" with a note "ONLY FOR SOLOS, D.C." on Staff 6, and a circled "D.S. AL CORO" on Staff 9.

"CANNONBALL ADDERLY AND THE POLL WINNERS"

NICA'S DREAM

H. SILVER

A $\text{C}(\Delta)$ $(\text{C}-6)$ $\text{Bb}(\Delta)$ $(\text{Bb}-6)$

$\text{C}(\Delta)$ $(\text{C}-6)$ $\text{F}_7(\text{Bb}-7)$ $\text{Bb}_7(\text{Eb}_7)$

Bb_7 Eb_7 $\text{Ab}\Delta$ (Fb_7) $(\text{D}_7^{\#9})$

D_7b_5 $\text{G}_7 \text{alt.}$ $\text{C}(\Delta)$ **1. (G7)** **2. C- (FINE)**

B F_7 Bb_7 G_7b_5 C_7b_9

F_7 Bb_7 $\text{Eb}\Delta$ F_7b_7 B_7

E_7 Bb_7 G_7b_5 C_7b_9

F_7 Bb_7 $\text{Eb}\Delta$ D_7b_5 G_7b_9

D_7b_5 G_7b_9

(D. S. AL 2ND ENDING)

(AABA)

H. SILVER - "HORACE SCOTE"

NIGHT AND DAY

• COLE PORTER

(Bb0)

E-7b5

A7

DA

1.

(Bb0)

E-7b5

A7

DA

1.

G#-7b5

G-7

F#-7

F07

E-7

A7

DA

2.

C7

FA

DA

FA

DA

G#-7b5

G-7

F#-7

F07

E-7

A7

E-7

D6

(E-7 A7)

FINE

"STAN GETZ + BILL EVANS"

MED. JAZZ
WALTZ

NIGHT DREAMER

- WAYNE SHORTER

[INTRO] (RUBATO)

F#-7 A-7 E7 ALT.

(IN TIME)

AΔ C7 FΔ E7 AΔ C7 FΔ E7

AΔ C7 FΔ E7 AΔ C7 FΔ E7

AΔ C7 FΔ E7 F-7 Bb7

F#7 sus2 % G7 sus2 %

AΔ C7 FΔ E7 AΔ C7 FΔ E7

NO MORE BLUES

708im

(A7)

NOW'S THE TIME

L. PAREN

Chord progression for the accompaniment:

G7	G7	C#07	G7	G7
G7	C7	G7	B-	E7
A-	D7	B-	E7	A-
(A7)		(G7)		(A7)

NOSTALGIA IN TIMES SQUARE · C. MINGUS

(MED)

MINGUS "WONDERLAND"

NONSEQUENCE

MIKE GIBBS

$\text{♩} = 240$ (ROCK)

NOW'S THE TIME

- CHARLIE PARKER

(SWING)

Chords: G7, C7, G(7), D-7, G7, C7, * C7, C#7, G, C7, B-7b5, E7#9, A-7, D9, A-7, D7, G7, Bb7, A-7, D7, OR: G, A7, G7(b5)

OFF MINOR

- HONK

Chords: A-Δ, Eb9, C#-7, C7, F7, Bb7, A-Δ, C7#11/b9, E7#13, EbΔ, EΔ, C-7, F7#11, C#-7, F#7, F#-7, F#-7, B7, B-7, E7#11/13

NUTTY

T. HANK

ODWALLA

C Dorian

REVOLUTIONARY ENSEMBLE

(FREE SWING FEEL)

(START SOFT + BUILD)

(BOSSA MED.)

OH LADY BE GOOD

- G. GERSHWIN

(INTRO) A6 G7 G7 G#7 A6 G7 G7 G#7

A6 G7 G7 G#7 A6 G E7(#9)

S. A6 D7(9) A6 C#-7(b9) F#7(b9)

B-7 E7 1. C#7(#9) C7(13) B-7 E7

2. A6 E-7 A7 DΔ D#o7

A6 G#-7 C#7 F#-7 B7(9)

B-7 E7

TRIS. AL

A6 G7 G7 G#7 A6 G7 G7 G#7

A6 G7 G7 G7 G#7 A6

(FAST SHUFFLE)

ONE BY ONE

- W. SHORTER

Chord progression for the first system: B-7b5, E7(#9), A-7, D-7, G7, CΔ

Chord progression for the second system: B-7b5, E7, A-7, A-7/G, F#7b5, F7, E7, 1. A-7, 2. A-7

Chord progression for the third system: F#7, B7, E-7, C#-7b5, F#7, D7, E-7, A7

Chord progression for the fourth system: B-7b5, E7, A-7, A-/G, F#-7b5, F7, E7, A-7

Chord progression for the fifth system: B-7(b5), E7(#9), A-7, D-7, G7, CΔ

Chord progression for the sixth system: B-7b5, E7, A-7, A-/G, F#-7b5, F7, E7, A-7

OLEO

-SONNY ROLLINS

JOHN COLTRANE - "TRANE TRACKS"

MILES DAVIS - "DAVIS"

(ARBA)

(MED SLOW)

OLHOS DE GATO

CARLA BLEY

GARY BURTON - "NEW QUARTET"

OLILOQUI VALLEY

- HERBIE HANCOCK

Chords and markings include: G^7sus4 , F^7sus4 , $F-7$, $F^{\#}+7$, $F^{\#}-7$, $G^{\#}-7$, $F^{\#}$, $F^{\#}-7$, $G^{\#}-7$, $F^{\#}$, $F^{\#}-7$, $A-7$, A^b7 .

ONCE I LOVED

-AC. TOBIN

Bossa Nova

ONE FINGER SNAP

HERBIE HANCOCK

(A-7)

A C-7

F-7

B A-7b5 D7b9 G-7b5 C7b9

F# E-7b5 A7b9

(USE INTRO AS TOP OF CHORUS)

HERBIE HANCOCK - "EMPYREAN ISLES"

ONE NOTE SAMBA

-A.C. JOBIN

(SLOW. SOUL)

ONE STEP ABOVE

JOHN F. LAWRENCE

BASS INTRO (Bass clef, 4/4 time)

HORNS (Trumpet clef, 4/4 time)

Chords: G, B-, C, A7, D7, G, B-, C, A7, D7, G, B-, C, A7, D7, G, D/F#, E-, D, C, G/B, A-7, D7 (m4), G, D/F#, E-, D, C, G/B, A-7, D7 (m4), G, D/F#, E-, D, C, G/B, A-7, D7 (m4), C, G/B, TO SOLOS A-7, D (m4), LAST TIME.

(MED.)

OVER THE RAINBOW

E.Y. HARBURG/
H. ARLEN

FΔ Bb7 A-7 / F#7 D7#11 BbΔ / B-7b5 E7b9 A-7 D7#9
 G-7 / Bb7 Eb7 FΔ / A-7 D7 G7 C7 | 1. FΔ G-7/C | 2. FΔ
 FΔ G-7/C A-7 D7 G-7 C7
 FΔ E-7 D-7 C-7 B-7b5 E7#9 A-7 G#o7 A-7 D7#9
 B-7b5 E7b9 A-7 / F#7 B7#11 BbΔ / B-7b5 E7b9 A-7 D7#9
 G-7 / Bb7 Eb7 FΔ D7 G7 C7 FΔ (C7)
 Bb7 A-7
 FΔ / B-7b5 E7b9 A-7 / C7 F7 BbΔ / C7 / F / D7 /
 1. A-7 D7 2.
 G-7 / Eb7 / FΔ / A-7 D7 G-7 C7 FΔ / D-7 C7 FΔ
 FΔ G-7 C7 FΔ D7 G-7 C7
 FΔ B-7b5 E7 A-7 D7 G-7 C7

S. STITT - "SOUL ELECTRICITY" [PRESTIGE NT 635] D.C. AL 2ND ENDING

ONLY TRUST YOUR HEART

- Staff 1: C Δ 7, F#7, B-7, E-7
- Staff 2: A-7, D7, G Δ 7, D-7 G7, D-7 G7, C Δ 7, B-7
- Staff 3: A-7, A-7/G, F#-7b5, B7+5, E-7, E#-7 C#7
- Staff 4: C Δ 7, F#-7, B-7, E-7, B-7
- Staff 5: D7(13), C7(13), B7(13), A(b13), E7(9), E7(b9), A-7, C-7 F7, B+7
- Staff 6: E7(b9), A-7, E(b7) D7, G Δ 7, D-7 G7, D.C. = A.C.
- Staff 7: G Δ 7, B Δ 7, B Δ 7, E(b Δ 7), F-7, Bb7, C# Δ 7

OPEN YOUR EYES YOU CAN FLY

(EVEN 8TH)
(VAMP INTRO.)

-CHICK CORREA

GARY BURTON - "NEW QUARTET"

ORBITS

WAYNE SHORTER

[FAST SWING]

Handwritten musical score for "Orbits" by Wayne Shorter. The score is written in 4/4 time and includes the following chords and melodic lines:

- Staff 1: D7, B7(b9), F-7, A-7b5, D7, B7(b9)
- Staff 2: F-7, D7, B7(b9), E7
- Staff 3: A-7, Eb, F, F-7
- Staff 4: E7, Eb-7, D-7, Ab
- Staff 5: Bb, Bb-7, A-7, C-7
- Staff 6: G-7, Eb(#5), A-7, C-7
- Staff 7: G-7, Eb(#5), A-7, Eb(#5), A-7

MILES DAVIS - "MILES SMILES"

(MED UP)

ORNITHOLOGY

CHARLIE "BIRD" PARKER

"THE COMPREHENSIVE CHARLIE PARKER"
 "LIVE PERFORMANCES - VOL. 1"

(SWING)

OUR DELIGHT

DAMELON

Chord symbols: C#7(#11), C7, B7, Bb, B-7, G7, G9, C7, C-7, C#0, Bb, C#0, C-7, F7, C#7, C-7, F7, Bb, F-7, Bb7#9, Eb, Ab7, G7, F#7, F7, C#7(#11), Bb, C#0, C-7, C#0, D-7, C#7#11, D-7.

Annotations: (PIANO ONLY PLAY), D.S. AL COON, ENDING

OUT OF THE PAST

BENNY GOLSON

Chord symbols: D-7, A-7, B7, E7, A7, D-7, G7, C, B°7, E7, A-7, E (F#), C7, (G), F#°7, B7, E-7, F#°7, E°7, A7, A-7, D7, F#°7, F-7, E-7, A7, D-7, G7, C, (E7 A7)

PASSION DANCE

-MCCOY TYNER

(HEAD-UP)

G⁷SUS 4

G⁷SUS 4

C PEDAL

C PEDAL

(ETC)

[SOLOS ON G⁷(SUS 4)]

(BALLAD)

PEACE

H. SILVER

PEACE

-ORNETTE COLEMAN

PEE WEE

-TONY WILLIAMS

PIED WALTZ
TEMPO

MILES DAVIS - "SORCERER"

PEGGY'S BLUE SKYLIGHT

CHARLES MINGUS

(MED.)

Chord symbols and section markers visible in the score:

- Section A: A-7b5, D7 ALT., G7(A), G7(A), C-7, F#7, Bb7, Eb7 sus2, D7#9, C#7, C7, F-7, Bb7, Eb7, Ab-7b5, Eb7, Eb7, Bb-7, Eb7, A-7, D7, G7, G-7, C7, Fb7, Bb7, E7, Eb7 sus2, D7#9, C#7(17), C7, F-7, Bb7, Eb7.
- Section B: Bb-7, Eb7, A-7, D7, G7, G-7, C7, Fb7, Bb7, E7, Eb7 sus2, D7#9, C#7(17), C7, F-7, Bb7, Eb7.

(SWING UP)

PENT. UP HOUSE

- Sonny Rollins

(B-7 E7^{9b} B7 E7^{9b} D^{9b} Bb7⁹ A⁹ C#-7^{b5} C7^{5b})
 D-7 Bb7 B-7 Bb7 / / A⁹ Bb7 (A) A⁹

(B-7 E7^{9b} B-7 B-7 Bb7 / / A⁹ Bb7 (A) A⁹)

(E-7 A7^{9b} E-7 E-7 A7^{9b} / / D-7 D-7 G7^{9b})

(B-7 E7^{9b} B-7 B-7 Bb7 / / A⁹ Bb7⁹ (A) A⁹)

(SOLO ON CHANGES OR BLUES)

- Sonny Rollins, "SAXOPHONE COLOSSUS"

(MED. UP)

PERDIDO

- Juan Pirol / H. Lewis / E. Drake

D7 G7 % C D-7 G7

D-7 G7 C A. 2.3 E7

A7 D7 7-7 G7 8.

(Bossa)

PENSATIVA

- CLARE FISHER

[INTRO]

AbΔ A7#11 AbΔ A7#11

AbΔ A7#11 AbΔ A7#11

AbΔ F7#9 ED Bb9

AΔ (#11) G#-7 C#7 F#-7 B7 ED

A7 AbΔ A7/G

A7 AbΔ Eb-7 Gb7

DΔ B-7 GΔ C7

E-7 A7 DΔ C#-7 C7

PENSATIVA - PG. 2

FREDDIE HUBBARD - "THE NIGHT OF THE COOKERS"
VOL. 1

PERI'S SCOPE

- BILL EVANS

BILL EVANS - "PORTRAIT IN JAZZ"

PETITS MACHINS

-MILES

Three empty musical staves.

PERANCING (NO BLUES)

MILES DAVIS

(F#C#)

MILES - "SOMEDAY MY PRINCE..."

PINOCCHIO

WAYNE SHORTER

[FAST SWING] (AbΔ(9))
Bb13

1 1 A13 Ab13

Ab13 A13 (F-(Δ)) Ab+7 (A-(Δ)) G13(b9)

(A-6) Ab7ALT. (A) G13 B13 Bb13

(A-6) Eb9 (F#-9) Ab+7 (A7) G13#11

Ab13 (Ab-(Δ)) C7(ALT.)

MILES DAVIS - "NEFERTITI"

PLAIN JANE

-SONNY ROLLINS

PITHYCANTHROPLUS- ERECTUS

• CHARLES MINGUS

(PED.
UP)

A G⁻ E^b_Δ A-7^b₅ D⁷ b₉

G⁻ E-7 F⁷ B^b7

A-7^b₅ D⁷ #₉ G-7 E^b_Δ

B^b-7 E^b7 A^b_Δ A-7^b₅ D⁷ b₉

B G-7 (INDEFINITE SOLO FILL →) %

C - ON CLS - A-7^b₅ % D⁷ %

D.C.

CHARLES MINGUS - "REINCARNATION OF A LOVE BIRD"

PLAYED TWICE

-THELONIOUS MONK

(F#E)

PORTSMOUTH FIGURATIONS - STEVE SWALLOW

EVEN
C#

[FAST]

Chords: F#-7, DΔ, C#-7, B-7, GΔ, F#-7, F#-7, B-7, AΔ, DΔ, C#-7, B-7, GΔ, F#-7, DΔ, C#-7, B-7, GΔ, F#-7.

Other markings: /., /., /., /., /., /., FINE

GARY BURTON - "The Duster"

PRELUDE TO A KISS

-DUKE ELLINGTON

(SALLO)

DUKE - "70th BIRTHDAY"
"ELLINGTONIA, VOL 2"
"DUKE'S BIG 4"

PRINCE OF DARKNESS - WAYNE SHORTER

[UP TEMPO]

MILES DAVIS - "SORCERER"

FIVE

PROMPT

-BENNY BAILEY

(FAST)

(SLOW)

PUSSY CAT DUES

CHARLES MINGUS

[INTRO] E7 C7/G

E7 C7 E7 C7 E7 C7

E7 Bb7 A7 D7

E7 C7 E7 C#7 F#-7 B7

G-7 C7 F F7 Bb B° F7

[SOLOS ON F BLUES]

CHARLES MINGUS - "BETTER GET IT IN YOUR SOUL"

QUIET NOW

-DENNY ZEITLIN

B-7 GΔ F#7 B-7 E-7 A7 DΔ / C7 B+7

Bb7 / A7 F#7 B-7 E7(#11) FΔ BbΔ Eb13

C#-7 AΔ G#7 C#-7 F#-7 B7 EΔ / D7 C#+7

C7 B7 G#7 / C#-7 F#7(11) G#-7 C#-7 F#-7 B7 B-7 E7(#11)

AΔ D13 C#-7 C7 BbΔ Eb7 D-7 C#7

B7 E7 D#-7 D7 C#-6 F#7

F#-7 B-7 E-7 A7(9) F#-7 B-7 GΔ CΔ F#-7 FΔ BbΔ EbΔ DΔ

- CORCOVADO

- QUIET NIGHTS + QUIET STARS - Jobim

RAINCHECK

- BILLY STEINBERG

Chords: G⁶ A-7 B^b0 G/B C⁶ B-7 B^b07 D⁷/A

Chords: G⁶ A-7 B^b0 G/B C G⁶ G F⁷ E^b7 D⁷

Chords: G⁶ A-7 B^b0 G/B C⁶ B-7 C[#]-7 C[#]7 F[#](7/3)

Chords: D[#]-7 G[#]7 C[#]-7 F[#]7 F[#]7 E⁷ E^b(9#11) D⁷(9)

DC. AL CODA

Chords: G⁶ G[#]-7 G⁷ C⁶ E⁷ E^b7 D⁷(b9)

Chords: G⁶ A-7 B^b0 G/B C⁶ G A^b7#9 G A

Fine

RECORDAME

- JOE HENDERSON

(BOSSA)

B-9
D-9
D-7 G7(#11) CΔ C-9 F7
BbΔ Bb-7(9) Eb7 AbΔ A-7 D7
GΔ / / F#7#9 1) F#7#9 2) F#7#9

JOE HENDERSON - "PAGE ONE"

Red up

RE-INCARNATION

Mingus

OF A LOVE BIRD

p2. ... "lovebird"

C7 F7^{b9} B7 E7

8/8 D.C. al

CODA

E7^{b9} D7 E7^{b9} B7^{b9}

E7 A-

(SOLOS ALSO ON #)

RELAXING AT CAMARILLO - PARKER

Chords indicated above the staves:

- Staff 1: CΔ7, D-7
- Staff 2: CΔ7, C7
- Staff 3: F7
- Staff 4: CΔ7, A7
- Staff 5: D-7, G7
- Staff 6: CΔ7

RESOLUTION

-MAHAVISHNU

$\text{♩} = 90$

MAHAVISHNU - "BIRDS OF FIRE"

R. I.

• RON CARTER

BLOWING CHANGES

ROAD SONG

WES MONTGOMERY

LATIN
RHYTHM

A-7 E-7 E7(b9)

A-7 G-7 C7 F#7 D-7 F#-7b5 D-7 E7#9 A-7

2) E7#9 D-7 G7 G7/F E-7 E-7/D

C-7 F7 Bb7 E7(b9)

D.C. AL FINE

(O.G.D.)

OPTIONAL SWING AT DOUBLE BAR AFTER SECOND ENDING

ROUND MIDNIGHT

- FOLK

(BALLOON)

(F- / F- / F- / Eb /) (D-7b5 / D-7b5 / G-7b5 / C7ALT. / F-7 / Bb7 /)
 (D-7b5 / Bb-7 Eb7 / C7alt /)
 C#7 F#7 C-7 F7 Bb-7 Eb7 (A6 F-7) Bb7 (Bb7 Eb7) Bb7
 1. C#7 (D6 3) G7 3) (C7 C7) F#7 2. C#7 (D6 C#7) G7 C7 (C7 F#7) (G-7b5 C7)
 (A) F-7 D-7b5 G7b9 C7 Bb-7 Eb7 (G-7b5 C7) A6 /
 D-7b5 G7b9 C7 Bb-7 Eb7 A6 /
 Db7 C7 F7 Eb7 Db7 C7

D.C. AL 2ND END.

(JAZZ WALTZ)

SAGA OF HARRISON CRABFEATHERS

- Steve Kuhn

- Staff 1: F#- % % % DA % % %
- Staff 2: B- % % % F#- % % %
- Staff 3: E- % % % CA % % %
- Staff 4: A- % % % E- % % %
- Staff 5: BbA % % % % % % %
- Staff 6: A % % % BbA % % %
- Staff 7: G- % % (n) (n) D- % % %

Solos section with three staves of wavy lines and chord changes:

- Staff 1: SOLOS: F#-7 (Aeolian) D (LyD.) F#-7 E-7
- Staff 2: C (LyD.) E-7 C Bb (LyD.) D D-7 (Aeol.)
- Staff 3: Bb (LyD.) D-7 AFTER SOLOS, D.C. Ab A

STEVE KUHN - "LIVE IN NEW-YORK" S.R. "CHICKEN FEATHERS"

SATAN'S MYSTERIOUS FEELING

GEORGE
ADAMS

(FUNK)

SOLO'S

B7sus4

G#7sus4

E#7sus4

F#7sus4

SATIN DOLL

-DIKE

(MED. SLOW)

E-7(9) A7(#5) E-7 A7 F#-7(9) B7(#9)

F#-7 B7 (D-/F) B-7(b5) E7 Bb-7 Eb7

1 D 2 D E-7 Eb7 F#-7

A-7 D7 GA A-7 D7

B-7 E7 E-7 A7 F#-7 B7(#11, #9, #5)

E-7 A7 F#-7 B7 B-7(b5) E7 Bb-7 Eb7 D (F#-7 B7)

OR: FINE D (C#-7 D-7 Eb-7)

SCRAPPLE FROM THE APPLE - CHARLIE PARKER

(MED. BOB)

"C. PARKER - BE BOP - VOL. 3"

(BALLAD)

SELF PORTRAIT IN 3 COLORS

- G. MINGUS

INTRO

Chord progressions and notes include: $F\flat/C$, $F\sharp/C\sharp$, $E/C\sharp$, $C-7$, $F7$, $B\flat-7$, $E\flat7$, $A\flat\Delta$, $F7$, $B7\text{ sus }4$, $F\sharp\Delta$, $F\Delta$, $B7$, $F\sharp\Delta$, $F\Delta$, $A-7$, $D7$, $G-7$, $C7$, $G-7$, $C\sharp\Delta$, $F\Delta$.

Annotations include: "COUNTING LINE BY ONLY" and "LAST X".

C. MINGUS - "BETTER GIT IN YOUR SOUL"

SEMBLENCE

K. JARRETT

(FAST)
3/4

F#7 sus4 EΔ E7 F7

BbΔ EbΔ FΔ F7

EbΔ D7 G G7(b9)

G#7 C#7 //

KEITH JARRETT "FACING YOU"

(FAST LATIN)

SEÑOR MOUSE

- Chick COREA

A (LAST X) (Bb)

(Bb7) (Eb) (Bb) (E6) (F7) (Bb)

B A7 D Ab7

1. Db- Db7 Gb- D

Bb- (To B) 2. Db- Bb-

C#7 F#-

GILLES LOBEA - "HYMN OF THE GALAXY"
 GARY BURTON / G. LOBEA - "CRYSTAL SILENCE" -

(MED.)

SERENADE TO A CUCKOO

- R. KERK

A G- G-/F (E♭Δ) G-/D G- G-/F (E♭Δ) G-/E♭ G-/D

B C-7 F7 B♭Δ E♭Δ A-7(b5) D7 G- G7

C G- G-/F G-/E♭ G-/D G- G-/F G-/E♭ G-/D

D C-7 F7 B♭Δ E♭Δ A-7(b5) D7 G- G7

KICK OFF 1st SOLOIST

A-7(b5) D7 G-

BLOWING: **A B C D** - 32 BAR CHORUSES

17 WEST

(MOD. SWING) G^7 $G^{\#13}$ $B^b7(+11)$ $B^7(+5)$ $G^{\#7(ALT)}$

F^7 $F^{\#7}$ $B^b7(+11)$ $A^7(+11)$ $G^{\#7(+11)}$

$D^7(+9)$ $A^7(+11)$ $F^7(+9)$ $G^{\#7(+11)}$

G^7 $G^{\#7}$ G^7 $G^{\#7}$ G^7 $G^{\#7}$

#0 #0 #0

G^7 $G^{\#13}$ $B^b7(+11)$ $B^7(+5)$ $G^{\#7(ALT)}$ F^7 $F^{\#7}$

$B^b7(+11)$ $A^7(+11)$ $G^{\#7(+11)}$ $D^7(+9)$ $A^7(+11)$ $F^7(+11)$

$G^{\#7(+11)}$ G^7 $G^{\#7}$ G^7 $G^{\#7}$ G^7 $G^{\#7}$

SEVEN STEPS TO HEAVEN

Miles Davis

Fast
Swing

INTRO

Gmaj7 Fb 2 2 Gmaj7

Gmaj7 C7 F#-7b5 B7 E-7 Bb7 A7

(A-7) (D7) Fmaj7 F# Gmaj7

Dmaj7 E-7 F#-7 G-7 C7

Fmaj7 Bb-7 Eb7 Abmaj7 A-7 D7

Gmaj7 C7 F#-7b5 B7 E-7 Bb7 A7

(A-7) (D7) Fmaj7 F# Gmaj7

404.

MILES DAVIS - "FOUR & MORE"

SHADES OF LIGHT

HUBERT LAWS

(MED.)
SWING

HUBERT LAWS - "LAWS CAUSE"

(SLOW BOSSA)

THE SHADOW OF YOUR SMILE

MANDEL

- Staff 1: B-7, G#-7, C#7(9) - (b9), F#-7, B7
- Staff 2: G#-7b5, C#7, F#-7, F#-7/E
- Staff 3: D#-7b5, G#7, G#-7, C#7
- Staff 4: G#-7, C#7(9) - (b9), F#-7, B7
- Staff 5: B-7, E7, C#-7b5, F#7 alt.
- Staff 6: B-7, D-7, G7, C#-7, F#7b9
- Staff 7: B7, F7, B-7, E7b9, A6, (C#7)
- Staff 8: FSNE

SHINY STOCKINGS

- F. FOSTER

F#-7 G-7 C7 G-7

C7 Eb F6 Bb7 F6

Ab07 G#-7 G-7 C7 Bb-7 A-7

D7 B-7 E7 A6

A-7b5 D7b9 D7 G-7

C7 F6

SKATING IN CENTRAL PARK - J. LEWIS

BILL EVANS / TIM HALL - "UNDERCURRENT"

SLOWLY GONE, BY GONE

DAVE SAMUELS

(Guitar)

(INTRO.)
A7sus4

Chord progressions for the introduction:

- Measure 1: A7sus4
- Measure 2: F#7
- Measure 3: GΔ
- Measure 4: C#7
- Measure 5: DΔ
- Measure 6: D#07, E-7, C#7, DΔ

SMATTER

SOLOS

(KENNY WHEELER)

SEPTEMBER SONG

- H. ANDERSON / K. WEILL

The main musical score consists of six systems of music. Each system includes a treble clef staff with a key signature of one sharp (F#) and a 3/4 time signature. The notes are accompanied by various chords and chord progressions. The chords are:
 System 1: G7, Bb7, G-7, C7, DΔ, E7, E-7(b9), A7(b9), DΔ, (A-7, D7)
 System 2: G7, G-7, C7, DΔ, E7, E-7(b9), A7(b9), DΔ, / / D7 /
 System 3: G-7, G#07, G-7, G#07, DΔ, (D7)
 System 4: G7, G-7, C7, DΔ, E7, E-7b5, E-7/A, DΔ, (D7)
 System 5: E7, A7, D7, B7#9

⊕¹

ALTERNATE CODA: (E-7b5, E-/G, DΔ, B7#9) REPEAT AND FADE
 E7, A7, D7, B7#9

SMOKE GETS IN YOUR EYES - KERN/HARBACH

(INTRO)

- Staff 1: FΔ, FΔ, FΔ, FΔ, FΔ, F6, F.6, DΔ7, C7
- Staff 2: FΔ, AΔb7, G-7, FΔ, A7, BbΔ, B.7
- Staff 3: A-7, D-7, G-7, C7, A-7, D7, G-7, C7
- Staff 4: 2. FΔ, Eb.7, Ab7, DbΔ, Gb7(#11)
- Staff 5: F-7, Bb7, Eb.7, Ab7, DbΔ, G-7, C7
- Staff 6: FΔ, D7, G-7, C7, FΔ, AΔb7, G-7, C7
- Staff 7: FΔ, A7, BbΔ, B.7, A-7, D-7, G-7, C7
- Staff 8: FΔ, (D-7, G-7, C7)

T. WILSON - "TEDDY WILSON IN TOKYO"

SOFTLY AS IN A MORNING SUNRISE

E- A- E- A-

E- F#-7b5 B7b9 E- F#-7b5 B7b9

Gb E7(b9)

A- F#7b9 Bb

F#-7b9 E- A- E- A-

E- F#-7b5 B7b9 E-

SOLAR

-MILES DAVIS

(JAZZ)

 - Chord: D- (A)
 - Notes: G4, A4, B4, C5, B4, A4, G4, F#4, E4, D4
 - Chord: (D-7 (b9))
 - Notes: G4, A4, B4, C5, B4, A4, G4, F#4, E4, D4
 - Chord: D7
 - Notes: G3, A3, B3, C4, B3, A3, G3, F#3, E3, D3
 - Chord: GΔ
 - Notes: G3, A3, B3, C4, B3, A3, G3, F#3, E3, D3
 - Chord: G-7
 - Notes: G3, A3, B3, C4, B3, A3, G3, F#3, E3, D3
 - Chord: C7
 - Notes: G3, A3, B3, C4, B3, A3, G3, F#3, E3, D3
 - Chord: FΔ
 - Notes: G3, A3, B3, C4, B3, A3, G3, F#3, E3, D3
 - Chord: F-7
 - Notes: G3, A3, B3, C4, B3, A3, G3, F#3, E3, D3
 - Chord: Bb7
 - Notes: G3, A3, B3, C4, B3, A3, G3, F#3, E3, D3
 - Chord: EbΔ
 - Notes: G3, A3, B3, C4, B3, A3, G3, F#3, E3, D3
 - Chord: E-7b5
 - Notes: G3, A3, B3, C4, B3, A3, G3, F#3, E3, D3
 - Chord: A7b9
 - Notes: G3, A3, B3, C4, B3, A3, G3, F#3, E3, D3

MILES DAVIS - "WALKIN"

(BALLAD)

SOLITUDE

- JOSE ELLINGTON

"MASTERPIECES BY ELLINGTON"

SOMEDAY MY PRINCE WILL COME - CHURCHILL

(MED. JAZZ WALTZ)

Chords and notes for the first two staves:

- Staff 1: CΔ, E7+5, FΔ, A+7
- Staff 2: D-7, A+7, D7, G7

Chords and notes for the variations:

- Staff 3: E-7, D#0, D-7, G7
- Staff 4: E-7, Eb0, D-7, G7
- Staff 5: G-7, C7, F, F#0
- Staff 6: C/G, D-7/G, G7, C

BILL EVANS - "PORTRAIT IN JAZZ"

MILES DAVIS - "SOMEDAY MY PRINCE"

SOLID

- SOMMY ROLLINS

I

C7 D-7 D#07 C7/E
G-7 C7 F7
C7 E-7 A7(b9) D-7
G7(#9) C7 Eb7 D7 D07

II

[BLUES]

SOME OTHER BLUES

(BALLAD)

SOME OTHER TIME

- BEANSTEIN, COMDEN, GREEN.

Chord symbols: DA , $A7_{nm4}$, DD^9 , $A7_{nm4}$, $D7_{nm4}/A$, $E/G\#$, $G-b$, $F-7$, $B7_{nm4}$, $E-7$, $F\#-7$, $G\Delta$, $A7_{nm4}$, DA , $A7_{nm4}$, $C-7$, $F7$, $Bb\Delta$, $F7(b9)$, $Bb\Delta$, $B\Delta\#$, $Bb\Delta$, $A7(b9)$, DA , $F\#-7$, $B-7$, $F7$, $E7_{nm4}$, $E7$, $A7_{nm4}$.

Other markings: (FINE), D.C. AL FINE.

BILL EVANS - "VILLAGE VANGUARD"
GARY BURTON/RALPH TOWNER - "MATCH BOOK"

Rock 120

SOME SKUNK FUNK

- Randy BRECKER

(HORNS)

A

B7+9

F7+9

C#7+9 D7+9

SKUNK FUNK - P. 2

SOLOS on A & C - INSERT MELODY of B DURING SOLO
 - AFTER SOLOS D.C. at D

MIME & RANDY BRECKER - "BRECKER BROTHERS"

SOMETIME AGO

-SERGIO MITT ANOVICH

FINE

ART FARMER - JIM HALL - "INTERACTION"

(MED.)

SOMEBODY LOVES ME

G. GERSHWIN

[INTRO]

Chords and notation for the first system:

- Staff 1: G4, A.7, D7, G4, A.7, D7
- Staff 2: G4, A.7, D7, (4), (D7)
- Staff 3: G4, A.7, D7, G4, C.7, F7
- Staff 4: B.7, E7(#9), E7, D7, G6, E7(#9), A.7, D7

Chords and notation for the second system:

- Staff 1: G4, A.7, D7, G4, B7(4#), E. (F#7)
- Staff 2: B.7, C#7(4#), F#7, B.7, E7(4#)
- Staff 3: A.7, E7, A.7, A.7 / F#7(4#), B7
- Staff 4: E.7, A7, A.7, D7

Chords and notation for the third system:

- Staff 1: G4, A.7, D7, G4, C.7, F7
- Staff 2: B.7, E7(#9), A.7, D7, (G6, E7), (A.7, D7)

Chords and notation for the fourth system:

- Staff 1: B.7, E7(#9), A.7, D7, B.7, E7(#9), A.7, D7
- Staff 2: B.7, E7(#9), A.7, D7, (4), D7, D7, B7, B7, A7, A7, G6

(MEB)

SOMEONE TO WATCH OVER ME

G. GERSHWIN

INTRO

G-7 D7 G7(9) / G-7 C7 F6 Bb-7 F6 / G-7 C7

F6 F7 G/B Bbdim. A-7 Ab0 G-7 D7(9)

G-7 D7 G7(9) / G-7 C7 1. A7(9) D7 G-7 C7

2. F6 Bb-7 F6 / C-7 F7 BbΔ Bdim.

F6 Bb-7 F6 B-7(9) E7 E-7(9) A7

D7 G7 G-7 C7

D.C. AL CODA

B-7(9) Bb-7 Ab-7 G-7

G-7 G7 FΔ 7/8

(Rock)

SON OF MR. GREEN GENES

FRANK ZAPPA

A E. A E. A

E. A E. A

D B. 3 D 3

1. G A B. C

2. G A B. C

3 3 3 3

B (SOLOS)

F. ZAPPA. "HOT RATS"

(MED. LATIN)

SONG FOR MY FATHER

- H. SILVER

FORM: AAB

H. SILVER - "SONG FOR MY FATHER"

SOPHISTICATED LADY

-DUKE

(BALLAD)

Chord progressions and markings:

- Staff 1: G7b9, C-7, Ab7, G7, F#7, F7
- Staff 2: Bb7, A7, Ab7, G7, C7, C-7, F7, Bb7
- Staff 3: Bb7, G7b9, Bb7, B-7b5, E7b9, A7, F#-7
- Staff 4: B-7, E7, A7, A#-7, B-7, E7, A7, F#-7
- Staff 5: B-7, E7, A7, D-7, F7, D-7b5, G7b9, D.S. AL CODA

FINE

SOUL EYES

- MRL WALDROW

Chords and markings:

- Staff 1: D-7, A7^{b9}/_{b13}, D-7
- Staff 2: G7, G-, C7^{#9}, A-7^{b5}
- Staff 3: D7^{b9}, B^b_Δ, B-7^{b5}, E7^{b9}, A_Δ
- Staff 4: E^b7^(#11), A_b_Δ, G-7, C7, F_Δ
- Staff 5: E-7^(b5), A7^(b9), A-7^{b5}, D7, G-7
- Staff 6: C7^{#9}, F_Δ, E-7^{b5}, A7

Other markings: 1, 2, 3, FINE

SPARTACUS

SPEAK NO EVIL

- WAYNE SHORTER

(FED. SWING)

Chord voicings and markings in the score include: D-7, EbΔ, D-7, EbΔ, D-7, EbΔ, F#-11, B+7, E-7(1), A+7, B7b5, C-7, B7b5, C-7, D-7, Bb7, Bb7, A-7, Ab7b5, Ab7b5, G-7, C7b5, C7b5, F#9, Eb7, Eb7, and DSAL 2ND ENDING.

WAYNE SHORTER - "SPEAK NO EVIL"

SPIRAL DANCE

KEITH JARRETT

EVEN
SIDE

(INTRO OPEN VAMP)

Ab/Bb (8 BARS or so)

C-sus2

Ab/D5

Bb/Eb

F7

F#

C7

F

F#

G7 (sus4)

C-

F# G (F)

G7 sus4

D.C. - THEN USE INTRO
VAMP FOR SOLDS
(FADE)

KEITH JARRETT - "BELONGING"

(BALLAD)

SPRING IS HERE

- RODGERS/HART

Chord Progression:

- 1. BbΔ, G-7, C-7, Eb-7, Ab7, D-7, G7, C-7, D7 alt.
- 2. BbΔ, G-7, C#-7, F#7, C-7, C7, D-7, G-7, C-7, F7, D-7, G-7, E-7b5, Eb-6, D-7, G-7, C-7, F7, Bb6, EbΔ, Bb6, (C-7 F7)

The score includes a "FINE" marking at the end of the second ending.

BLOWING CHANGES

- "BILL EVANS AT THE TOWN HALL" Vol. I

Chord Progression:

- 1. Gb7⁹, Bb6/F, E7^{b5}, Eb7, D- / G- Gb, F- Bb7, Eb7 Ab7, D-7^(b9) G7^(b9), C-7^(b9) F7
- 2. BbΔ F- Eb Δ, G- C- F- Bb7, EbΔ E7⁹, A-7⁹ D7⁹, G- G-6 / Eb- D- D-7 Gb7, F7
- 3. C- D- Eb Δ, D- C- Bb Ab, Db-7 Gb7, C-7 Eb- D-7 G-7, C-7 F7, D-7 G-7, E7^{b5} Eb-6
- 4. D-7 G-7, C-7 F7, Bb6 EbΔ, Bb6 / C-7 F7

ST. THOMAS

- S. Robbins

PLAY BY A AND QUARTER NOTE SHORT

AFTER LAST CHORUS, PLAY

(UP) STRIKE UP THE BAND - G. GERSHWIN

INTRO: 3/4

Chords and markings in the score include: G7, E-7, A7, D-7, G7, C6, G7, C6, C#dim., G7, C6, G-7, C7, F6, F#dim., G7, C7, F6, G7, C#dim., B-7, E7, D-7, D7, D-7, G7, C6, E-7, A7, D-7, G7, (C6, D-7, G7), D-7, G7, E-7, A7, D-7, G7, C6, D-7, G7.

(BALLAD) STAR-CROSSED LOVERS - J. ELLINGTON

AbΔ B7/A EbΔ/Bb C-7 F-7 Bb7 EbΔ A7(b9)

AbΔ B7/A EbΔ/Bb C-7 A-7b5 D7b9 G-

Ab/Bb G-/Bb Ab/Bb G-/Bb F-7b5 Bb7b9 F-7b5 Bb7

Bb-7 Eb7b9 Bb-7 Eb7b9 AbΔ Ab-7 F-7 Bb7

EbΔ E7 AbΔ/Bb EbΔ/Bb C-7 F-7 Bb7

1. EbΔ B7 Bb7(#11) A7b5 | 2. EbΔ

DUKE ELLINGTON - "THE GREAT PARIS CONCERT"

(UP)

STABLEMATES

- B. GOLSON

STELLA BY STARLIGHT

VICTOR YOUNG

"MILES IN CONCERT"

Fast Jazz STEPS - Chick Corea

(D-Blues)

Chord progression: G, D, Eb, Bb7, Gb7, Eb7, Db7, G, D, Eb, Bb, Gb, Eb, Db, D.

CHICK COREA - "NOW HE SINGS, NOW HE SOBS"

Oliver Nelson **STOLEN MOMENTS** Oliver Nelson

(SOLO ON MINOR BLUES)

OLIVER NELSON - "BLUES & THE ABSTRACT TRUTH"

(BOP)

STOMPIN' AT THE SAVOY

E. SAMPSON
B. GOODMAN
C. WEBB

ART FARMER - "LIVE AT THE HALF NOTE"

STICKS

- CANNONBALL ADDERY

SOMBRERO SAM

- CHARLES LLOYD

(D MIXOLYDIAN - SOLOS ON FORM)

STRAIGHT, NO CHASER

•MONK

THELONIUS MONK - "WHO'S AFRAID OF THE BIG BAD MONK"

MILES DAVIS - "MILESTONES"

STUFF

MILES DAVIS

(Rock)

TIME ON Eb7#9

Chords: Eb7, E7, D7, Eb(#11), Eb, A, C, E7, A, (A)

Time signature: 4/4

MILES DAVIS - "MILES IN THE SKY"

SUMMER SAMBA

BOSSA

Marcos & Paul
Sergio Valle

SWEDISH PASTRY

- BARNEY KESSEL

[MOD. FAST]

BILL EVANS - "LIVE AT SHELLY'S MANNE-HOTEL"

GERRY MULLIGAN TENTET - "WALKIN' SHOES"

SWEET GEORGIA BRIGHT

CHARLES LLOYD

(BALLAD)

SWEET RAIN

- Michael GIBBS

ENDING: #2

STAN GETZ - "SWEET RAIN"
 MICHAEL GIBBS - "MICHAEL GIBBS"
 GARY BURTON - "DUSTY"

Rock **SWEET HENRY** STEVE SWALLOW
TOMMY LEE

E G#7/B# C# C#7/B A Dmaj7 E

C# C#7/B F#7/A# B A B7sus4 E

B/F# F# F#7/E E

B7/F# F#7/C# C# F#7/C# C#7 F#7/C#

E A/E E7 A F#7/A# B7 B7

A/E E E/O D

A/C# E/B (VAMP) B E B7 E

ENDING: E G#7/B# C# C#7/B A Dmaj7 E

RIT - - - - FINE

GARY BURTON/STEVE SWALLOW "HOTEL HELL" 413

(SARINA)
♩ = 120

S' WONDERFUL

G. GERSHWIN

IMPRO:

(JAZZ SAMBA)
IN "2"
SPAIN
G. GONZA

Section markers are present: [CLAP], [UNISON], [B], [C], [D], and [E].

Other markings include "2.", "1.", and "ETC.".

PLAY REST OF [B] ||
- TAKING 2ND BOX
450.

BLOWING AT [C] [C] TO NEXT SOLO [PLAY [B] [D] [E]]
LAST CHORUS - LAST BAR OF SOLO PLAY →

TADD'S DELIGHT

- T. DANESON

TAKE FIVE

- PAUL DESMOND

F- C-7 F- C-7 F- C-7

F- C-7 F- C-7 F- C-7 F- C-7

F- C-7 DbΔ7 Bb-6 C-7 F-7 Bb-7 Eb7

AbΔ7 AbΔ7 Bb-6 C-7 F-7 Bb-7 Eb7

G-7 C7 F- C-7 F- C-7 F- C-7

F- C-7 F- C-7 F- C-7

F- C-7 F-

DAVE BRUBECK - "TIME OUT"
- "GREATEST HITS"

TAKE THE "A" TRAIN

ELLINGTON/STRAHORN

TEENIES BLUES

O. NELSON

(BLUES) TENOR MADNESS

SCANNY ROLLINS

TEMPUS FUGIT

-BUD POWELL

MELODY SWING

THE DAYS OF WINE + ROSES

- MANCINI

THE DISGUISE

- ORNETTE COLEMAN

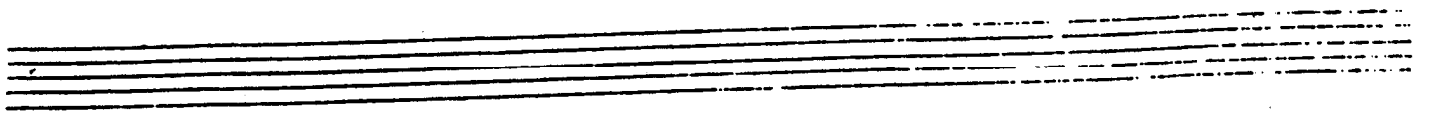
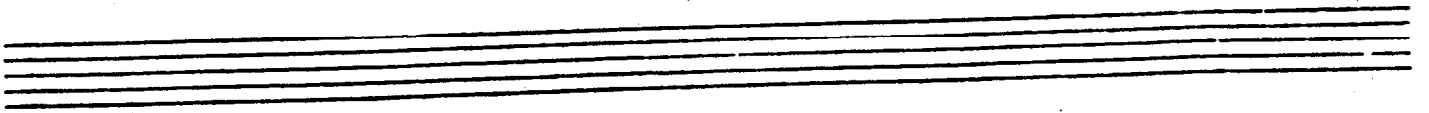
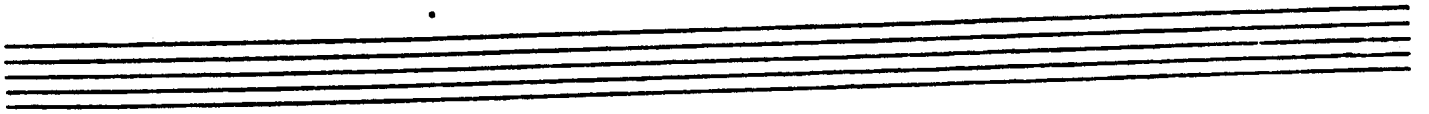
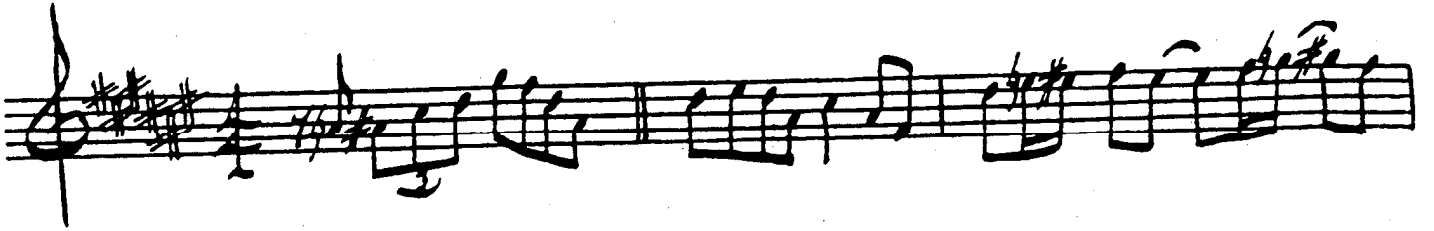

THE DOLPHIN

(BOSSA)
[INTRO] G#A A7#11 2 2 G#A

F#7 Bbm7 C#7/B Bb7 ALT. Eb7 ALT.
DA DA/A G#-7b5 C#7 F#-
B7sus4 EA G7 ALT. C-A
C-7 C-7 B7 EA
F#-7 D#-7 G#7 ALT. C#-7b5
F#7sus4 (b9 b13) E-7 A7 C#-7
F#7 D#7 ALT. G#7 ALT. C#7 ALT.
F#7 ALT. BA C#7/B A#7 ALT.
D#7 ALT. A#7 C#7 F#A
D7/F# F#A D7/F# C#A F#A

THE DUKE

-DAVE BRUBECK

(MED SWING)

D Δ G Δ G $\#$ -7 C $\#$ 7 F $\#$ -7 B-7 E-7 / G-7 C7
F Δ E b Δ D-7 C $\#$ -7 C-7 B b Δ E-7 E b 7 D Δ /
G Δ F $\#$ -7 E Δ D Δ C-7 B b Δ A-7 D7 G-7 /
E-7 E b 7 D-7 / D-7 C $\#$ 7 C-7 / B b A A b G F E E b
D Δ G Δ G $\#$ -7 C $\#$ 7 F $\#$ -7 B-9 E-7 / G-7 C7
F Δ E b Δ D-7 C $\#$ -7 C-7 B b Δ E-7 E b 7 D Δ FINE

MILES DAVIS - "MILES AHEAD"

"DAVE BRUBECK'S GREATEST HITS"

THE FIELDS WE KNOW

K. JARRITT

[EVEN 8THS]

Chord annotations for the first section:

- C#Δ
- BΔ
- G#-7 B5 G#-7 C#sus4 C#7
- D#7sus4
- G#7sus4
- F7sus4 F7

Chord annotations for the second section:

- G7
- AbΔ
- C-7b5
- F7sus4
- Bb7sus4
- Ab7sus4

Chord annotations for the third section:

- (INTERLUDE) F#Δ
- C#Δ
- AΔ
- F7
- Bb.
- EΔ

[BOSSA] THE GIRL FROM IPANEMA

-JOBIM

ANTONIO CARLOS JOBIM - "GETZ / GILBERTO"

"THE COMPOSER OF DESFINADO, PLAYS"

THE LADY IS A TRAMP

-DUKE

SWING

Chords and voicings include: D6, D6(4), (F#m F-7 B7), E-7, A7, D6, (F#m F-7 B7), E-7, A7, D6, G6(4), (C9) G-7, C7, (D6/A B-7), (Bb7 A7), (D) D6 B-7, 1. E-7, A7, 2. D6, G4, E-7, (G#-7b9 C#7), A7/4, F#-7, B7, (E-7 E67), A7, E-7, F#-7, B7, D6(4), (F6) F-7, E-7, C#-7 b5, F#7b9, B-7, E7, (E7 A7), A7, D6, (E-7 A7).

THE MAGICIAN IN YOU

K. JARRETT

ROCK

(INTRO) F7sus2

3 MORE

B7 A E D C#-7

G# A E7sus2 A D E/G# D#-7b5 D7sus2

F D F#-7 E- E/D A7/G D/C B D B7/A

B G / G#-7 C#7

F7sus2

KEITH JARRETT - "EXPECTATIONS"

THE KICKER

- BOB MORGAN

INTRO.

(FINE)

A

THE RICHER - P. 2

1. $G7\#9$ $G7\#9$ $C7$ $D.S.$

SOLO ~~~~~ $C7$ $F.7$ $Bb7$

EbD $C.7$ $D.7$ $G7$

$C.7$ $D.7$ $G7\#9$ $C7$ %

$C7$ % $F.7$ $Bb7$

EbD $C.7$ $D.7$ $G7$

$C.7$ $D.7$ $G7\#9$

D.S. FOR NEXT SOLOIST
 DRUMS LAST SOLO
 REPEAT A / REPEAT INTRO. / FINE -

(MED. UP)

THE NIGHT HAS A THOUSAND EYES

WEISMAN, WAYNE, CARRETT

[LATIN]

AΔ
E

E7sus4

AΔ
E

E7sus4

E7

(SWING)

E-7

A7

DΔ

G7

AΔ
E

E7sus4

A
E

2. E7sus4

2.

AΔ

D-7

CΔ

CΔ

C-7

F7

BbΔ

BbΔ

B-7

E7sus4

AΔ

F#-7

AΔ
E

E7sus4

AΔ
E

E7sus4

JOHN COLTRANE - "COLTRANE SOUND"

THE RAVEN

-K. JARRETT

(rock)

Chord symbols: E7#9, G7, E7, E7, A7, D7, E7#9, E7#9, D7, Eb7, E7, A7, B7, E7, D7, E7, B/D, G/D, A/C#, B7 sus4, B7, E7#9.

"GARY BURTON + KEITH JARRETT"

THE REAL GUITARIST (IN THE HOUSE)

-STEVE KUHN

(Samba)

STEVE KUHN - "LIVE IN NEW YORK"

STEVE KUHN - "CHICKEN FEATHERS"

THE SONG IS YOU

KECK / HAMMERSTERN

THE SPHINX

- ORNETTE COLEMAN

[VERY FAST]

(TO SOLOS)

THERE IS NO GREATER LOVE

SYDES / JONES

OSCAR PETERSON - "SOMETHING WARM"

THERE WILL NEVER BE ANOTHER YOU

WARREN/GORDON

(UP)

Chord annotations in the score include: F_{Δ} , $E-7b5$, $A7\ b9\ (b13)$, $D-7$, $C-7$, $F7$, Bb_{Δ} , $G-7b5\ (Eb)$, F_{Δ} , $D-7$, $G7$, $(D-7\ G7)$, $G-7$, $C7$, F_{Δ} , $E-7b5$, $A7\ b9$, $D-7$, $C-7$, $F7$, Bb_{Δ} , $G-7b5$, $C7$, F_{Δ} , $A-7$, $D7$, $(F7\ E7)$, $(E7\ D7)$, $(C\#7\ C7)$, F_{Δ} , $E7(b9)$, $A7$, $D7(b9)$, $G-7$, $C7$, F_{Δ} , $(C7)$.

THE SORCERER

HERBIE HANCOCK

(F#) (F#)

HERBIE HANCOCK - "SPEAK NO EVIL"

MILES DAVIS - "SORCERER"

THEY CAN'T TAKE THAT AWAY FROM ME

- GERSHWIN

(C7sus4) F / / Abo, G-7

C7sus4 C-7 F7 2. Bb D7 (G7)

C7sus4 2. Bb Eb7 F A- D7

A- D7 A- B+7 B-7 E7 A- D7

A-7 / A-7b5 D7 G7 C7sus4 F

/ / Abo G-7 C7sus4 C-7

F7 Bb C7 D- E F F#0

G-7 C7 F C7sus4

THREE FLOWERS

• MCCOY TYNER

JAZZ
WALK

(MED. JAZZ ROCK)

THINK ON ME

G. CABLES

290 **THRIVING FROM A RIFF** G PARKER

270 THIVING FROM A RIFF - G. PARKER

C6 A7b9 D- G7 E- A7b9 D- G7

C7 F7 F#o7 1. E. A7b9 G7

2. C7 E7

A7 G7

G7 TO 369 C7

ENDING

TIME REMEMBERED

-BILL EVANS

Chord voicings indicated above the notes:

- Staff 1: C#-9, D#11, GΔ, F#-9
- Staff 2: B-7, E-7, A-7, FΔ, BbΔ
- Staff 3: B-9, E-9, A-7, D-7
- Staff 4: G-9, F#-9, C#-9
- Staff 5: F-9, B-11, D-9, G#-9
- Staff 6: C#-9, A-9, FΔ, E-9
- Staff 7: D-9

The word "FINE" is written below the final staff.

TINY'S TEMPO

- TINY GRIMES

TOUGH TALK

(Rock)

JAZZ CRUSADERS

JAZZ CRUSADERS - "2ND CRUSADE"

(MED. JAZZ FAST) TONES FOR JOAN'S BONES

- CHICK COREA

TONES FOR JOAN'S BONES

PG. 2

CHICK COREA - "INNER SPACE"

TRAIN SAMBA

- GARY MCFARLAND

TRP.

TRANCE

STEVE KUHN

$\text{♩} = 120$
THROUGHT

DRUMS STRAIGHT 8TH

C#Δ7 % % C#-7 %

% C#Δ7 % % C#-7

% CΔ7 % % C-7 b5

% C-7 sus 4 % BΔ7

BΔ7 CΔ7 F-7 E-7 FΔ7 D-7 SOLO (ON CUE) C-7 Bb-7 C-7

Bb-7 (SOLO OPEN) (ON CUE) Bb-7 C-7 Bb-7 C-7 (ON CUE) (SOLO OPEN) D.C. AL.

D-7 E-7 E-7

ppp FINE

STEVE KUHN - TRANCE

(BOSSA)

TRISTE

-A.C. JOBIM

A

C CΔ A♭Δ C#7

C CΔ E-7 A7 b9

D-7 B-7 E7 A-7 B7 ALT.

EΔ F#-7 B7 E-7 A7 D-7 G7

B

C CΔ C-7 F7

C CΔ G-7 C7

FΔ Bb7 E-7 A-7 D7

D-7 / / G7 C-7 F7 %

% %

TUNE-UP

-MILES DAVIS

(UP)

MILES DAVIS-"DAVIS"
"MILES DAVIS PLAYS THE JAZZ CLASSICS"

TURN OUT THE STARS

Ballad

Bill Evans

Chord annotations for the first ten staves:

Staff 1: C#-7b5, F#7b9, B-7, B7b9, E-7, A7, Dmaj7, B-7

Staff 2: G-7, C7, Fmaj7, D-7, B-7, E7, Amaj7, F#-7

Staff 3: Eb-7, Ab7, Dbmaj7, Bb-7, Eb-7, C-7b5, F+7

Staff 4: Bb-7, G-7b5, C+7, F-7

Staff 5: F#-7, B7, G#-7, C#-7, F#-7, B7, Ema7

Staff 6: *Sped* E-7, A7, F#-7, B-7, E-7, A7, Dmaj7, D7

Staff 7: *#Aped* C#7, F#-7, C(+11), B+7, E-7, Bb(+11)

Staff 8: A+7, D-7, F7¹³, Bbma7, D+7, G-7

Staff 9: E-7b5, A7alt, D-7, F7sus, Bbma7, A7, Dmaj7, G#7

Staff 10: C#-7b5, F#7b9, B-9, A7b9, D#-7 (G#7)

488.

BILL EVANS/JIM HALL - "INTERMODULATION"

"BILL EVANS AT TOWN HALL - VOLUME 1"

12-4-2-4 / DUPLICITIES Jack Stock

B-7 C lyd. D/C

Bb maj7 (h) A7alt Db maj7 / Ab Bb maj7 / F#

F#-7 B-7 C-7 E-7 Eb maj7

LATIN: Gb maj7 / Db Db7sus Gb maj7 / Db Db7sus

B-7 Bb maj7 C C7sus C C7sus

ENDING ONLY
F maj7

FINE

(GOLD) OPEN FEEL: F maj7 Ab maj7 B-7 C D/C Bb lyd

A7alt Db maj7 / Ab Bb maj7 / F# F#-7 (box) B- (acc)

E- (acc) E (lyd) LATIN: Gb maj7 / Db Db7sus

B-7 Bb (lyd) D maj7 / A A7sus

2

D.C. al FINE

UNA MUY BONITA

♩ = 108

EVAN 8th

UNQUITY ROAD

- Pat Metheny

TENOR

A

B

C#7/B

G^b maj7

A-

E7/B

C-

B^b6

A^b maj7

A-

C#-

B^b

D#-

C#6

E maj7

F#

A#-

G#6

F# maj7+11

C7

F-

D^b maj6

A^b/c

F#7/c#

D

A/c#

B^b-7

b/c#

UP JUMPED SPRING

- FREDDIE HUBBARD

8. C Δ A $+$ 7 D-7 G7
A-7 G- F#-7 b5 B7
E-7 F Δ E-7 F Δ
1. C#-7 b5 F#7 D-7 b5 G7
2. D-7 G7 C Δ FINE
A-7 D7 G Δ E7
B b Δ A7 ALT. D-7 G7
D.S. AL 2ND ENDING

FREDDIE HUBBARD - "THE ATLANTIC YEARS"

UPPER MANHATTAN MEDICAL GROUP

BILLY STEINHOFF

SWING

DUKE ELLINGTON - "...AND HIS MOTHER CALLED HIM BILL"

VALSE HOT

- S. ROLLINS

(INTRO)

C-7 F7 BbΔ

F-7 Bb7 EbΔ

(TUNE)

BbΔ (BbΔ) (G-7) D-7 G7

C-7 F7 (D-7(45)) BbΔ (G7(b9)) G7(#9)

C-7 Eb-7 (Bb) D-7 (G7) (G7(b9)) G7(#9)

C-7 F7 BbΔ (F7)

(SOLOS)

BbΔ D-7 G7

C-7 F7 BbΔ G7(#9)

C-7 Eb-7 D-7 G7(#9)

C-7 F7 BbΔ

MED. (EVEN 8ths)

VASHKAR

- CARLA BLEY

C# AEOLIAN D/C# D#0 C# PHR. D/C#

A#- C#7sus C# DOR A-/C# Emaj7

Db/C Eb/Db C7alt PHR C

TONY WILLIAMS LIFETIME - "EMERGENCY VOL. 2"
 GARY BURTON / STEVE SWALLOW - "HOTEL HELLO"
 PAUL BLEY - "FOOTLOOSE"

VERY EARLY

-BILL EVANS

(MED. WALTZ)

ENDING

496.

ENDING
496.

BILL EVANS - "PEACE PIECES"

VIRGO

Ballad

WAYNE SHORTER

TENOR

Gmaj7

C-7

F7

E-7b5

C7¹¹

Bmaj7

B-7⁹

G-7

C7

F#-7b5

F7¹³

E^bmaj7

E-7

D-7

G7

F7

E7

A-7

Bb7

E^bmaj7

E-7

A7

A-7

E^b-7

A^b7

Gmaj7

C-7

F7

E-7b5

C7¹¹

Bmaj7

B-7

G-7

C7

F#-7b5

F7¹³

E-7

E^b-7

D-7

G7

Cmaj7

F#7

B+7

E-7

A-7

D7

WAYNE SHORTER - "NIGHT DREAMER"

VONNETTA

W. SHORTER

WAIT TILL YOU SEE HER

ROGERS/HART

(MED.)

WALKIN'

-CARPENTERS

[INTRO]

G7 (C7) (FINE) (G7)

C7 G7

D7 C7 G7 1. D7

2. INTO SOLOS ENDING: PLAY A THEN D.C. AL FINE

MILES DAVIS - "LIVE AT THE BLACK HAWK"
 " " - "FOUR & MORE"

WALTZ

-PAT METHENY

(BALLAD)

PAT METHENY - "BRIGHT SIZE LIFE" (ELM)

(Retitled "SIRATHORN")

WALTZ FOR A LOVELY WIFE

PHIL HOOPS

(JAZZ WALTZ)

WALTZ FOR DEBBY

- BILL EVANS

2ND TIME D7

B7/D#

E7/D

Chord progressions and first/second endings are clearly marked throughout the score.

"THE BILL EVANS ALBUM"

BILL EVANS - "VILLAGE VANGUARD SESSIONS"

WALTZIN'

-VICTOR BRASIL

[MELODY] (D-7) G-7 C7sus4 FΔ BbΔ

EbΔ A7 DΔ E-7 E#-7 F#-7

G-7 C7 FΔ BbΔ

EbΔ A7 DΔ

C#-7 F#7 B-7 E7

AΔ F#-7 G#-7/C# C#7

E-7 A7sus4 A7 AbΔ (#11)

(BOSSA)

WAVE

A.C. JOBIM

Chords and musical notations include:

- E-7, A13, B-7, E7(b9), C#7(b9), C#9, G#7, G#13, C#7/F#, F#7, C9, B7, E-7, A13, A-7/C, D9/C, G4/B, G-7/Bb, C9/Bb, F4/A, B7b9, C07, A-6, G#13, G#7, C#9, C#7(b9), C#-7/F#, F#7, C9, B7, E-7, A13

A.C. JOBIM - "WAVE"

WE'LL BE TOGETHER AGAIN

FIGHER/LAINE

(A7¹³) (C⁷-7b5) (F⁷ b9) (B⁷) B- B-7 E7⁶ E7¹¹

A7 D6 / / B^b7 E-7 A7 B-7

C-7 F7 B^b maj7 E^b maj7 1. E-7b5 A7

2. E-7b5 A7 D6 B^b7 A7^{b9} (B-7 D-6 B7)

B^b7 A7 D-6 (B^b6 E-7b5 B^b) A7 A7 (A^b6 D-7b5 A^b) G7 G7

(E7 alt. B-7b5 B^b7 B^b7 E-7 E^b7 D6 / / B^b7 A7¹³ / (C⁷-7b5 F⁷ b9) D6 / / B^b7 E-7 A7

(B- B-7 E7 (b5) E7¹¹) C-7 F7 B^b maj7 E^b maj7

E-7b5 A7 D6 (E-7 A7)

FINE

WELL YOU NEEDN'T

-T. MONK

[MED.]

G7 Ab7 G7 Ab7

G7 Ab7 1. G7

2. G7 A7

Bb7 B7 C7 C#7 C7

B7 Bb7 A7 D7

G7 Ab7 G7 Ab7

G7 Ab7 G7

MONK - "THE THELONIOUS MONK SEPTET"

MILES DAVIS - "PLAYS THE JAZZ CLASSICS"

WEST COAST BLUES

- WES MONTGOMERY

[MED. UP]

Chords and markings in the notation include: C7, Bb7, C7, C#7, F#7, (C7), F7, (F7), Bb7, (E7), A7, (Eb7), A7, (D7), G7, (D7), F7, G7, (C7), Eb7, (Ab7), and (C#7).

ALT. SOLO CHANGES:

C7	Bb7	C7	E#7 F#7	C7 F7	E7 Bb7	E7 A7	Eb7 Ab7
----	-----	----	---------	-------	--------	-------	---------

D7 G7	D7 G7	C7 Eb7	Ab7 C#7
-------	-------	--------	---------

FAST

WHAT AM I HERE FOR

DUKE

Dmaj7 D#0 E-7 A7+11

A-7 D7 Gmaj7 F#7

B-7 % E7 E-7 Eb7

Dmaj7 D#0 E-7 A7+11

A-7 D7b9 Gmaj7 C7

Dmaj7 D#0 E-7 A7 G#-7b5 C#7b9

C#7b9 G-7 / E7 / / / / / Ebmaj7 / / / / / D

WHAT ARE YOU DOING THE REST OF YOUR LIFE - MIKE LEGRAND

[BALLAD]

Chord progressions and markings include: B-, B-9, B-7, B-6, GΔ7, F#-7, E-7, C#-7b5, C#-7, F#9, BΔ7, C#-7b5, F#9, BΔ7, Bb-7, Eb7b9, AbΔ7, A-7, D7(b9), GΔ7, F#7, D.S. AL CODA, G6, E-, F#7, GΔ7, G7(b5), B-/F#, C#-7, F#7, B-, C#-7b5/F#7, and FINE.

WHAT IS THIS THING CALLED LOVE

COLE PORTER

- Staff 1: [Ballad] A-7(b5) D7(b9) G- %
- Staff 2: E-7(b5) A7ALT. DΔ7 // // E7
- Staff 3: A-7(b5) D7(b9) G- %
- Staff 4: E-7(b5) A7ALT. (D6) DΔ7 D-
- Staff 5: D-7 G7 CΔ7 %
- Staff 6: (Bb Bb7 Bb5+ Bb6 Bb7 A7) E-7 A7
- Staff 7: A-7 b5 (b9) D7(b9) G- %
- Staff 8: (E-7 b5 Eb7 A7(b9) A+7) D6 E7

BILL EVANS - "PORTRAIT IN JAZZ" FINE

WHAT WAS

Chick Corea

Intro B^b B_{maj7}

A) B_{maj7} $A\#-7^9$

B_{maj7} $A\#-7^9$

B_{maj7} $C\#_{maj7}\#$

$F7$ $F\#_{maj7}+11$

$G-7b5$ $C7$ $F7$

B) B^b_{maj7} $F7/A$ A^b-7 G^b_{maj7} E_{maj}

D^b_{maj7} $D7$ G_{maj7}

$G-6$ $C7$

512. $F7$

WHEN I FALL IN LOVE

HEYMAN / YOUNG

SAM RIVERS - "A NEW CONCEPTION"

WHEN SUNNY GETS BLUE

FISCHER/SEGAL

(Ballad)

Chords: A-7, D7sus4, C-7, F7, GΔ, A-7, B-7, E7, C#-7b5 / C-7 F7, Gb/B, Bb-7 Eb7, A-7 / D7 C7

1. B-7 E7(b9) 2. F#-7 B7(b9)

Chords: EΔ, F#-7, G#-7 (*#), F#-7, B7(b9), EΔ

Chords: E-7, A+7, DΔ, B-7, GΔ / E-7 A7, A-7, D7

D.S. AL CODA

Chords: A-7, D7ALT, GΔ, Ab7, A-7, Ab7, GΔ

(BALLAD)

WHERE ARE YOU

- J. Mc HUGH

- Staff 1: BbΔ, (C-7) EbΔ, (BbΔ) D-7, (C-7) Db°, C-7, Db°, D-7, G-7
- Staff 2: C-7, Db°, D-7, G-7, 1. C-7, F7, BbΔ, F7
- Staff 3: 2. C-7, F7, Bb6, EbΔ, C-7, A-7, D7
- Staff 4: (A-7 b5) G-, (D7) F7, BbΔ, Bb7, (BbΔ) EbΔ, (Bb7) C-7, A-7, D7
- Staff 5: (A-7 b5) G-7, (D7) C7, C-7, F7, BbΔ, EbΔ (C-7), (BbΔ) D-7, (C-7) Db°
- Staff 6: C-7, Db°, D-7, G-7, C-7, Db°, D-7, G-7
- Staff 7: C-7, F7, Bb6

FINE

SONNY ROLLINS - "THE BRIDGE"

WILDFLOWER

WAYNE SHOSTER

1950
WALTON

C Δ 7 B \flat -7 B7(b9)

E-7

C Δ 7 B \flat -7 B7(b9)

E-7

A-7 D-7 G7

C Δ 7 F Δ 7

A-7 D7(b9)

G-7 F#7(#9)

(CONT.)

WILDFLOWER PG. 2

WAYNE SHORTER - "SPEAK NO EVIL"

WINDOWS

• CHICK COREA

(PICK UP)

ENDING || Bb A C-7 2 (FADE)

(MED. JAZZ)

WITCH HUNT

W. SHORTER

UPSWING $\text{♩} = 220$

INTRO (Exp) N.C. FA GA N.C.

(Ten) AB EA (UNISON) Eb4 (MED. SWING) 146

[A] D-11

F7

D-11

Ab7(Ab6) G7 F#6 F7

Bb-11 B/A# Bb-11 (AT)(ALT.)

Bb-11

Solos on [A]

rit.

WEIRDO

- JOHN CARTER

(SUBTIT)

WISE ONE

- COLTRANE

SOLOS

F#-7- TO TOP AFTER SOLOS-RT.

Three empty musical staves for improvisation or additional notation.

WOODY'N YOU

Dizzy Gillespie

WITHOUT A SONG

SWING

Chord annotations for the first staff: Cmaj7, F#7+9, Fmaj7

Chord annotations for the second staff: Bb7, Cmaj7, F#7+9, Fmaj7

Chord annotations for the third staff: Eb, E7+9, A7+9, D-7

Chord annotations for the fourth staff: G7, Ebmaj7, Abmaj7, Dbmaj7, G7sus

Chord annotations for the fifth staff: Gb7, E-7, A7, D-7, G7

Chord annotations for the sixth staff: Abmaj7, Db7, C7, B7, E-7, A7, D7sus

Chord annotation for the seventh staff: G7sus

Text annotation for the seventh staff: Coda

CODA Cmaj7

WORK

-T. HOWK

D.S.M.
FINE

(VP)

YARD BIRD SUITE

- G. PARKER

DA G- C7 D7 C7 B7
E7 1. A7 F#- B7 E. A7
2. A7 DΔ D C#7#9 F#-
G#φ C#7#9 B7 E.
F#φ B7(#9) E7 E7(E-) A7 Eb7 DΔ
G- C7 D7 C7 B7
E7 (A7) A7 DΔ (B7) E. A7

(BALLAD) YESTERDAYS 2. BEAN

ALTERNATE CHANGES & BASS LINE:

(B) Handwritten musical notation for alternate changes and bass line. It consists of four staves. The first staff is a bass clef with a 4/4 time signature. Above the staff are chords: E, G7, C7, B7(9), D7, E, G7, C7, B7(9), B7. The second staff has chords: E, F#dim, E, A, C7, B7, C#dim, B-6, C#-7(b9), F#7, C7. The third staff has chords: B7(9), E9, A7, A-7, D7. The fourth staff has chords: D-7, G7, C, A-7, B7(9), B7.

OTHER CHANGES: F#-7, F7, E-, C#-7b9

E-	G7	C7	B7	E-7	G7(9)	C7	F7
----	----	----	----	-----	-------	----	----

E-	B7/9	E/9	C#-7b9	C7	E-9	A7	A7	C#7(9)	G7"			
E-	A7	D-	G7	C7	B7	B-7	A-7	D-7	G7	C#-7	F#7	B7...

Fast Swing

YES OR NO

WAYNE SHORTER
from "JU-JU"

E7 G9

E maj7

B-7 E7 A maj7 G7 C maj7

F#-7

B-7b5 E7b9

A-7 D7

G-7

F maj7 B-7 E7

WAYNE SHORTER - "JU-JU"

E.S. ac 2^d ENDING
FINE

YOU ARE TOO BEAUTIFUL

BOCROS / HARR

[MELO] (G#-7b9 C#7#9)
E-7 A7 F#-7 B7ALT. E-7 A7ALT. DΔ / F#-7 F7

(GΔ E-7 / G-7 C7) B-7 E7 2. E-7 A7 F#-7 B7Δ

2. E7 / E-7 A7 DΔ GΔ G#° D/A B7

E-7 A7 DΔ (C#-7b5 F#7b9) B- B-(Δ)

A-7 E7 E-7 A7 E-7 A7ALT. F#-7 B7ALT. E-7 A7ALT.

DΔ (D7) E-7 / G-7 C7 B-7 E7 E-7 A7 DΔ (C6 D6) FIN.

YOU DON'T KNOW WHAT LOVE IS

(BALLAD)

RAYE/DEPAUL

(G- G7 G-6 G- (#5) G G-7)
 G-7 (E-7b5) Eb9(b5) D7b9 G- D7b9

(G-6 G- (#5) C9 Ab9)
 Eb7 A-7b5 D7b9 G-6 Bb7 2. Eb7

A-7b5 Db9 2. Eb7 (Ab9) D7b9 G-6 C-7 F7

BbΔ C-7 F7m14 BbΔ E-7 A7

DΔ Eb9 D7b9

D.C. AL
 2ND END.

INDEX NOMINUM

A

ADDERLY (Cannonball) STICKS
 ADAIR (Tom) EVERYTHING HAPPENS TO ME
 ADAMS (George) SATAN'S MYSTERIOUS FEELING
 ADLER HEY THERE
 ANDERSON (Gary) BENEATH IT ALL
 ANDERSON (Maxwell) SEPTEMBER SONG

B

BAILEY (Benny) PROMPT
 BACHARACH (Burt) ALFIE
 BARTZ (Gary) EASTERN BLUES
 BECK (Gordon) MALLETT MAN
 BERNSTEIN SOME EHER TIME
 BLEY (Carla) MOTHER OF THE DEAD MAN
 OLHOS DE GATO
 VASHKAR
 BONFI (Louis) BLACK ORPHEUS
 GENTLE RAIN
 BRAHAM LIMEHOUSE BLUES
 BRASIL (Victor) WALTZIN'
 BRECKER (Randy) SOME SKUNK FUNK
 BRENT ANGEL EYES
 BRETTON FOR HEAVEN'S SAKE
 BROWN (Clifford)
 DAAHOUD
 JOYSPRING
 BRUBECK (Dave) DUKE (THE)
 IN YOUR OWN SWEET WAY
 BURKE BUT BEAUTIFUL
 LIKE SOMEONE IN LOVE
 BURTON (Gary) BROWNOUT
 COUNTRY ROADS
 LEROY, THE MAGICIAN

C

CABLES (George) THINK OF ME
 CAHN ALL MY TOMORROWS
 I SHOULD CARE
 CARISI (John) ISRAEL
 CARPENTER WALKIN'
 CARTER (Ron) EIGHTY-ONE
 R.J.
 CHURCHILL SOME DAY MY PRINCE WILL COME

COLEMAN (Ornette)	BLUES CONNOTATION BROADWAY BLUES CHIPPIE COSGENIALITY PEACE
COLTRANE (John)	A LOVE SUPREME BIG NICK BLUE TRAIN BLUE TRANE BLUES MINOR COUNTDOWN CRESCENT CENTRAL PARK WEST EQUINOX GIANT STEPS GRAND CENTRAL IMPRESSIONS LAZY BIRD LONNIE'S LAMENT MILE'S MODE MOMENT'S NOTICE Mr P.C. NAIMA WEIRDO WISE ONE SOME OVER TIME
COMDEN	LIE AWAKE
COODLEY (Mitch)	CAPTAIN MARVEL
COREA (Chick)	CRYSTAL SILENCE DAY WAVES DESERT AIR 500 MILES HIGH LITHA OPEN YOUR EYES, YOU CAN FLY SPAIN SENIOR MOUSE STEPS TONES FOR JOAN'S BONES WHAT WAS WINDOWS
COWELL (Stanley)	EQUIPOISE

D

DAMERON (Tadd)	LADY BIRD OUR DELIGHT TADD'S DELIGHT
DAVIS (Jimmy)	LOVER MAN
DAVIS (Miles)	ALL BLUES BLUE IN GREEN COMPULSION EIGHTY-ONE E.S.P. FOUR FREDDIE THE FREE LOADER HALF NELSON NARDIS NEFERTITI PETITS MACHINS

DENNIS (Matt) PFRANCING (NO BLUES)
 SEVEN STEPS TO HEAVEN
 SOLAR
 STUFF
 TUNE-UP
 ANGEL EYES
 EVERYTHING HAPPENS TO ME
 DESMOND (Paul) TAKE FIVE
 DIETZ ALONE TOGETHER
 DOLPHY (Eric) I DON'T KNOW WHY
 17 WEST

DORHAM (Kenny) BLUE BOSSA
 DRAKE (E.) PERDIDO
 DUKE (Vernon) APRIL IN PARIS
 AUTUMN IN NEW-YORK
 I CAN GET STARTED

E

EDWARDS FOR HEAVEN'S SAKE
 ELLINGTON ("Duke") AFRICAN FLOWER
 COME SUNDAY
 COTTONTAIL
 DON'T GET AROUND MUCH ANYMORE
 HEAVEN
 I GOT IT BAD
 I LET A SONG
 I'M AFRAID
 IN A MELLOW TONE
 IN A SENTIMENTAL MOOD
 IT DON'T MEAN A THING

EVANS (Bill) PRELUDE TO A KISS
 SATIN DOLL
 SOLITUDE
 SOPHISTICATED LADY
 STAR-CROSSED LOVERS
 TAKE THE "A" TRAIN
 THE LADY IS A TRAMP
 WHAT AM I HERE FOR
 BLUE IN GREEN
 INTERPLAY
 JOURNEY TO RECIPE
 PERI'S SCOPE
 TIME REMEMBERED
 TURN OUT THE STARS
 VERY EARLY
 WALTZ FOR DEBBY
 EVANS (Gil) LAS VEGAS TANGO

F

FAIN ALICE IN WONDERLAND
 FARREL (Joe) MOLTEN GLASS
 MOON GERMS
 FIELDS A FINE ROMANCE
 DON'T BLAME ME
 FISCHER (Clare) ELIZETE
 PENSATIVAL

WE'LL BE TOGETHER AGAIN
WHEN SUNNY GETS BLUE
STOCKINGS

FOSTER (F.)

G

GARNER (Errol) MISTY
GARRET NIGHT HAS A THOUSAND EYES (THE)
GERSHWIN A FOGGY DAY
EMBRACEABLE YOU
FASCINATING RHYTHM
I GOT RHYTHM
LONG AGO AND FAR AWAY
MAN I LOVE (THE)
MY SHIP
OH LADY BE GOOD
SOMEBODY LOVES ME
SOMEONE TO WATCH OVER ME
STRIKE UP THE BAND
S'WONDERFUL
THEY CAN'T TAKE THAT AWAY FROM ME
GIBBS A FAMILY JOY
AND ON THE THIRD DAY
BALLET
BLUE COMEDY
FEELINGS AND THINGS
INSIDE IN
JUNE 15, 1967
LITURGY
NON SEQUENCE
SWEET RAIN
GILLESPIE (Dizzie) A NIGHT IN TUNISIA
BLRK'S' WORKS
CON ALMA
GOOD BAIT
GROOVIN' HIGH
HOT HOUSE
WISPERING
WOODY'N YOU
GOLSON (Benny) BLUES MARCH
FIVE SPOT AFTER DARK
I REMEMBER CLIFFORD
OUT OF THE PAST
GORDON MORE I SEE YOU (THE)
STABLEMATES
THERE WILL NEVER BE ANOTHER YOU
GREEN BODY AND SOUL
OUT OF NOWHERE
SOME OTHERTIME
GOODRICK (Mick) MEVLEVIA
GREGG (Jack) SWEET HENRY
GRIMES (Tiny) TINY'S TEMPO
GRYCE (Gigi) MINORITY

H

HAMMERSTEIN ALL THE THINGS YOU ARE
HELLO, YOUNG LOVERS

HANCOCK (Herbie) DOLPHIN DANCE
 EYE OF THE HURRICANE
 MAIDEN VOYAGE
 OLILQUY VALLEY
 ONE FINGER SNAP

HARRIS (Eddie) THE SORCERER
 FREEDOM JAZZ DA NCE

HART BEWITCHED
 BLUE MOON
 BLUE ROOM
 DANCING ON THE CEILING
 FALLING IN LOVE WITH LOVE
 HAVE YOU MET Mrs JONES
 I COULD WRITE A BOOK
 ISN'T IT ROMANTIC
 MY FUNNY VALENTINE
 MY ROMANCE
 SPRING IS HERE
 WAIT TILL YOU SEE HER
 YOU ARE TO BEAUTIFUL
 YOU TOOK ADVANTAGE OF ME

HEATH (Jimmy) GEMINI

HENDERSON (Joe) BLACK NARCISSUS
 INNER URGE
 ISOTOPE
 JINRIKISHA
 RECORDAME
 BOPLICITY

HENRY (Cleo) GOD BLESS THE CHILD

HERZOG (Arthur) OUT OF NOWHERE

HEYMAN WHEN I FALL IN LOVE

HILL (Andrew) BLACK MONDAY

HILLIARD ALICE IN WONDERLAND

HOLIDAY (Billie) GOD BLESS THE CHILD

HOLLAND (Dave) AS TIME GOES BY
 CONFERENCE OF THE BIRDS
 FOUR WINDS

HUBBARD (Freddie) MAY DANCE
 INTREPID FOX
 LITTLE SUNFLOWER

HUPFELD (Herman) UP JUMPED SPRING
 SAME SHAME

HUTCHERSON (Bobby) AS TIME GOES BY
 HERZOG
 LITTLE B's POEM

J

JARRET (Keith) CORAL
 MOONCHILD
 DAYS AND NIGHT WAITING
 FORTUNE SMILES
 GROWN YOUR OWN
 IN YOUR QUIET PLACE
 'LONG AS YOU KNOW YOU'RE LIVING YOURS
 LUCKY SOUTHERN
 MEMORIES OF TOMORROW
 MOONCHILD
 SEMBLANCE
 SPIRAL DANCE

JAZZ CRUSADERS	THE FIELDS WE KNOW
JOBIM (Antonio-Carlos)	THE MAGICIAN IN YOU
	THE RAVEN
	TOUGH TALK
	CHEGA DE SAUDADE
	CORCOVADO
	DESAFINADO
	HOW INSENSITIVE
	IF YOU NEVER COME TO ME
	LOOK TO THE SKY
	MEDITATION
	NO MORE BLUES
	ONCE I LOVE
	ONE NOTE SAMBA
	QUIET NIGHTS
	THE GIRL FROM IPANEMA
	TRISTE
	WAVE
JOHNSON (J.J.)	LAMENT
JONES (Thad)	A CHILD IS BORN
	THERE IS NO GREATER LOVE
JORDAN (Duke)	JORDU

K

KERN (J.)	A FINE ROMANCE
	ALL THE THINGS YOU ARE
	DEARLY BELOVED
	LONG AGO AND FAR AWAY
	SEPTEMBER SONG
	THE SONG IS YOU
	YESTERDAYS
KAPER	INVITATION
KESSEL (Barney)	SWEDISH PASTRY
KIRK (Roland)	BLACK DIAMOND
	SERENADE TO A CUCKOO
KLEMMER	JUST FRIENDS
KONITZ (Lee)	MINOR BLUES
KUHN (Steve)	CHICKEN FEATHERS
	HOLD OUT YOUR HAND
	SAGA OF HARRISSON CRABFEATHERS
	THE REAL GUITARIST
	TRANCE

L

LAFARO (Scott)	GLORIA'S STEP
LAINE	W'LL BE TOGETHER AGAIN
LAWS (Hubbert)	SHADES OF LIGHT
LENK (H.)	PERDIDO
LENNON (John)	MICHELLE
LEGRANDE (Mikel)	WHAT ARE YOU DOING THE REST OF YOUR J
LEONARD	I'M ALL SMILES
LEWIS (John)	AFTERNOON IN PARIS
	DJANGO
	JUST FRIENDS

	MILANO
	SKATING IN CENTRAL PARK
LEWIS (Morgan)	HOW HIGH THE MOON
LOESSER (Frank)	INCH WORM
	NEVER WILL I MARRY
LLYOD (Charles)	FOREST FLOWER
	JUST FRIENDS
	SWEET GEORGIA BRIGHT
M	
Mc CARTNEY (Paul)	MICHELLE
Mc FARLAND (Gary)	GARY'S WALTZ
	TRAIN SAMBA
Mc HUGH (Jimmy)	I CAN'T GIVE YOU ANYTHING BUT LOVE
	DON'T BLAME ME
	WHERE ARE YOU
Mc COY TINER	
	CONTEMPLATION
	PASSION DANCE
	THREE FLOWERS
MAHAVISHNU	RESOLUTION
MANCINI	THE DAYS OF WINE AND ROSES
MANDEL (Johnny)	THE SHADOW OF YOUR SMILE
MANN (Herbie)	MEMPHIS UNDERGROUND
MARKS	ALL OF ME
MARTIN	I'M ALL SMILES
MARTINO (Pat)	
MELLIN	MY ONE AND ONLY LOVE
MENESCAL (Roberto)	MY LITTLE BOAT
MERCER (Johnny)	AUTUMN LEAVES
	DEARLY BELOVED
	LAURA
METHENY (Pat)	APRIL JOY
	BRIGHT SIZE LIFE
	EXERCICE#3
	UNQUITY ROAD WALTZ
	WALTZ
MEYER	FOR HEAVEN'S SAKE
MIHANOACH (Sergio)	SOMETIME AGO
MINGUS	BETTER GET IN YOUR SOUL
	ECCLUSIASTICS
	FABLES OF FAUBIUS
	GOODBYE PORK PIE HAT
	JELLY ROLL
	JUMP MONK
	NOSTALGIA IN TIME SQUARE
	PEGGY BLUE SKYLIGHT
	PITHYANTHROPUS ERECTUS
	PUSSY CAT DUES
	RE-INCARNATION OF A LOVE BIRD
	SELF PORTRAIT IN THREE COLORS
MOBLEY (Hank)	HANKERIN'
MONK (Thelonius)	BLUE MONK
	BYE-YA
	EPISTROPHY
	ERONEL
	INTROSPECTION

I MEAN YOU

LET'S COOL ONE
MONK'S MOOD
NUTTY

PLAYED TWICE

'ROUND MIDNIGHT
STRAIGHT, NO CHASER
WELL YOU NEEDN'T
WORK

MONTGOMERY (Wes)

FOUR ON SIX
FULL HOUSE
ROAD SONG
WEST COAST BLUES

MORGAN (Lee)

GEORA

MOSES (Bob)

THE KICKER
BITTER SUITE IN OZONE

MULLIGAN (G.)

FIVE BROTHERS

N

NELSON (Oliver)

STOLEN MOMENTS
TEENIES BLUES

NOBLE (Ray)

CHEROKEE

P

PALMER

I'VE FOUND A NEW BABY

PARKER (Charlie)

ANTHROPOLOGY
AU PRIVAVE
BARBADOS
BILLIE'S BOUNCE
BLUES FOR ALICE
BONGO BOP
BUZZY
CHASING THE BIRD
CHERYL
CONFIRMATION
COSMIC RAYS
DEWEY SQUARE
DONNA LEE
HOT HOUSE
MY LITTLE SUEDE SHOES
NOW'S THE TIME
ORNITHOLOGY
RELAXING AT CAMARILLO
SCRAPPLE FROM THE APPLE
THRIVING FROM A RIFF
YARDBIRD SUITE

PORTER (Cole)

ALL OF YOU
COULD IT BE YOU
EASY TO LOVE
I LOVE YOU
LOVE FOR SALE
NIGHT AND DAY

POWELL (Bud)

BOUNCING WITH BUD WHAT IS THIS TH
TEMPUS FUGIT CALLED LO

PRITCHARD (David) HENNIGER FLATS

R

RAINGEN EASY LEAVING
RAMIREZ (Roger) LOVER MAN

RAYE I'LL REMEMBER APRIL
YOU DON'T KNOW WHAT LOVE IS

ROBIN EASY LOVING

RODGERS (Richard) BEWITCHED
BLUE MOON
BLUE ROOM
COULD IT BE YOU
DANCING ON THE CEILING
HAVE MET Mrs JONES
HELLO, YOUNG LOVERS
I COULD WRITE A BOOK
ISN'T IT ROMANTIC
MY FAVORITE THINGS
MY FUNNY VALENTINE
MY ROMANCE
SPRING IS HERE
WAIT TILL YOU SEE HERE
YOU ARE TOO BEAUTIFUL
YOU TOOK ADVANTAGE OF ME

ROLLINS (Sonny) AIREGIN

BLUE SEVEN

DECISION

OLEO
PENT-UP HOUSE
PLAIN JANE
SOLID
ST-THOMAS
TENOR MADNESS
VALSE HOT
HEY THERE

ROOS HEY THERE

S

SAMPSON (Edgar) STOMPIN' AT THE SAVOY

SAMUELS (Dave) SLOWLY GONE, BYGONE

SANATMARIA (M.) AFRO BLUE

SCHWARTZ ALONE TOGETHER

BOPLICITY

SEGAL WHEN SUNNY GETS BLUE

SHEARING (George) CONCEPTION

LULLABY OF BIRDLAND

SHERMAN (Jimmy) LOVER MAN

SHORTER (Wayne) ANA MARIA

ARMAGEDDON

BEAUTY AND THE BLAST

CHARCOAL BLUES

DELORES

DE POIS DE AMOR O'VAZIO

DELUGE

EL GAUCHO

FALL
FEE-FL-FO-FUM
502 BLUES
FOOT PRINTS
HOUSE OF JADE
IRIS
JU-JU
LIMBO
MAHJONG
MIYAKO
Mr JIN
NIGHT DREAMER

ORBITS
PINOCCHIO
PRINCE OF DARKNESS
SPEAK NO EVIL
VIRGO
VONNETTA
WILD FLOWER
WITCH HUNT
YES OR NO

SILVER (Horace)

ECAROH
HOME COOKIN'
LOVE VIBRATIONS
NICA'S DREAM
PEACE
SONG FOR MY FATHER

SIMONE
STOCK (Jack)
STORDHAL
STRAYHORN (Billy)

ALL OF ME
12-4 2-4 / DUPLICITIES
I SHOULD CARE
CHELSEA BRIDGE
CONCEPTION
LULLABY OF BIRLAND
LUSH LIFE
RAINCHECK
TAKE THE "A" TRAIN
UPPER MANHATTAN MEDICAL GROUP
ARISE, HER EYES
COMO EN VIETNAM
COUNTRY ROADS
EIDERDOWN
FALLING GRACE
GENERAL MOJO'S WELL LAID PLAN
GREEN MOUNTAINS
I'M YOUR PAL
IRIS
PORTSMOUTH FIGURATIONS
SWEET HENRY
BRAINVILLE
THERE IS NO GREATER LOVE

SUN RA
SYMES

T

TIZOL (Juan)
THIELEMANS (Toots)
TOMNER (Ralph)

PERDIDO
BLUESETTE
CANYON SONG
ICARUS

V

VAN HEUSEN

ALL MY TOMORROWS
BUT BEAUTIFUL

DARN THAT DREAM
HERE'S THAT RAINY DAY
LIKE SOME ONE IN LOVE

W

WALDROW (Mal) J.M.s DREAM DOLL
SOUL EYES
WARREN THE MORE I SEE YOU
THERE WILL NEVER BE ANOTHER TOU
WASHINGTON GREEN DOLPHIN STREET (ON)
INVITATION
MY FOOLISH HEART
WAYNE THE NIGHT HAS A THOUSAND EYES
WEBB (Chick) STOMPIN' AT THE SAVOY
WEBER (Eberhard) COLORS OF GELOE
WEISMAN THE NIGHT HAS A THOUSAND EYES
WEILL MY SELF
WEILL (Kurt) SEPTEMBER SONG
WESTON (Randy) I SHOULD CARE
LITTLE NILES
MACHINE BLUES
WILLIAMS (Tony) I'VE FOUND A NEW BABY
PEE WEE
WONDER (Stevie) ALL IN LOVE IS FAIR
GOLDEN LADY
WOOD MY ONE AND ONLY LOVE
WOODS (Phil) WATZ FOR A LOVELY LIFE

Y

YOUNG (Victor) BEAUTIFUL LOVE
MY FOOLISH HEART
STELLA BY STARLIGHT
WHEN I FALL IN LOVE
ZAPPA (Frank) BLESSED RELIEF
SON OF Mr GENES
ZAWINUL (Joe) MAN IN GREEN SHIRT
MIDNIGHT MOOD
ONE STEP ABOVE
ZEITLIN (Denny) QUIET NOW
ZINDERS (Earl) ELSA
HOW MY HEART SINGS

OMISSIONS :

Marcus & Paul SERGIO VALLE SUMMER SAMBA

KEY	TRIADS			SIXTHS		SEVENTHS				NINTHS	
	MAJOR	MINOR	Augmented	MAJOR	MINOR	DOMINANT	MINOR	MAJOR	DIMINISHED	DOMINANT	DIMINISHED
C	C	Cm	C+	C6	Cm6	C7	Cm7	Cma7	Cdim	C9	C-9
C#	C#	C#m	C#+	C#6	C#m6	C#7	C#m7	C#ma7	C#dim	C#9	C#-9
D	D	Dm	D+	D6	Dm6	D7	Dm7	Dma7	Ddim	D9	D-9
D#	D#	D#m	D#+	D#6	D#m6	D#7	D#m7	D#ma7	D#dim	D#9	D#-9
E	E	Em	E+	E6	Em6	E7	Em7	Ema7	Edim	E9	E-9
F	F	Fm	F+	F6	Fm6	F7	Fm7	Fma7	Fdim	F9	F-9
F#	F#	F#m	F#+	F#6	F#m6	F#7	F#m7	F#ma7	F#dim	F#9	F#-9
G	G	Gm	G+	G6	Gm6	G7	Gm7	Gma7	Gdim	G9	G-9
G#	G#	G#m	G#+	G#6	G#m6	G#7	G#m7	G#ma7	G#dim	G#9	G#-9
A	A	Am	A+	A6	Am6	A7	Am7	Ama7	Adim	A9	A-9
A#	A#	A#m	A#+	A#6	A#m6	A#7	A#m7	A#ma7	A#dim	A#9	A#-9
B	B	Bm	B+	B6	Bm6	B7	Bm7	Bma7	Bdim	B9	B-9
B#	B#	B#m	B#+	B#6	B#m6	B#7	B#m7	B#ma7	B#dim	B#9	B#-9
C	C	Cm	C+	C6	Cm6	C7	Cm7	Cma7	Cdim	C9	C-9